

*A Growing Church for a
Growing Community*

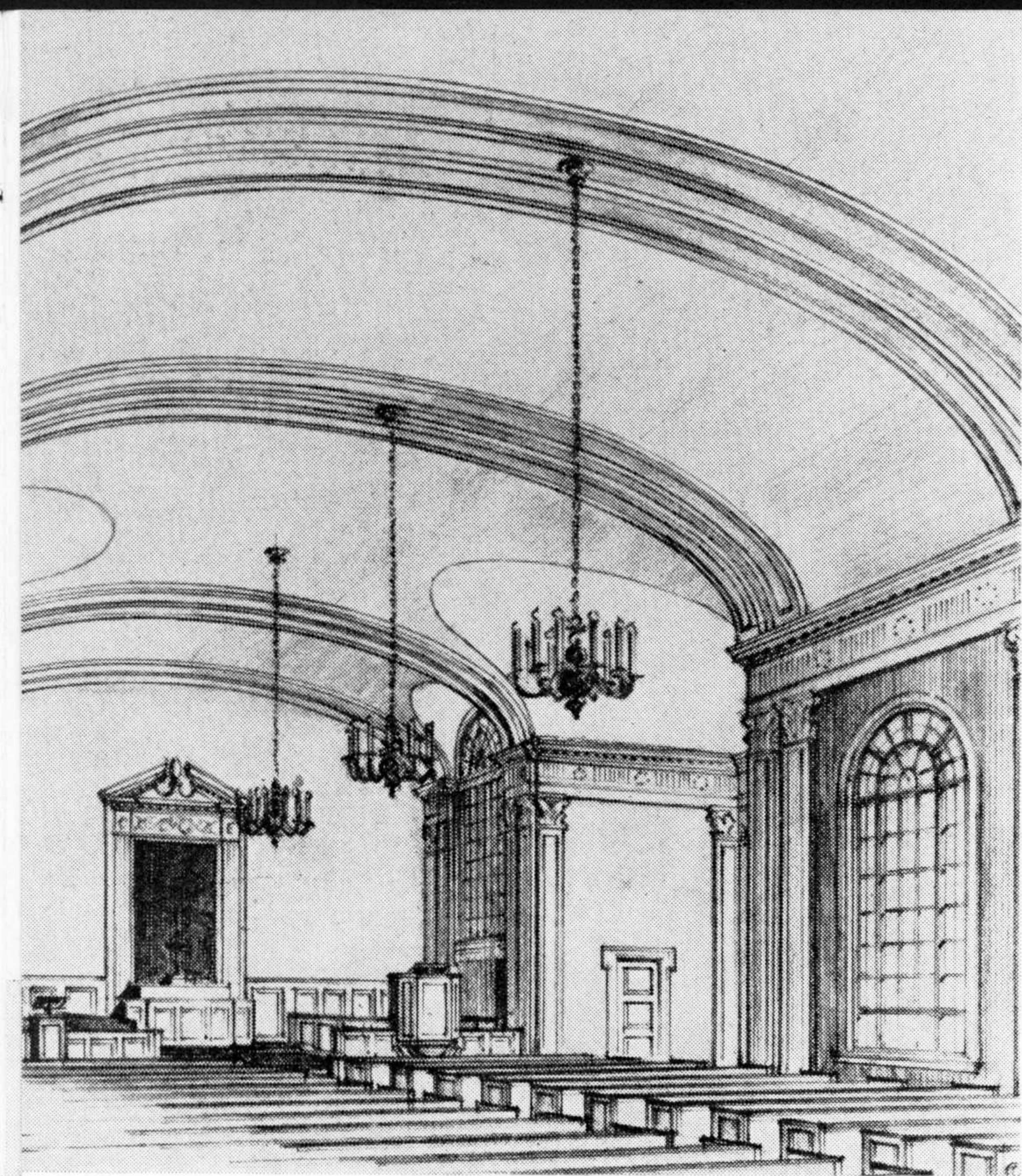

Worthington Presbyterian Church
Worthington, Ohio



Interior of the Proposed Sanctuary

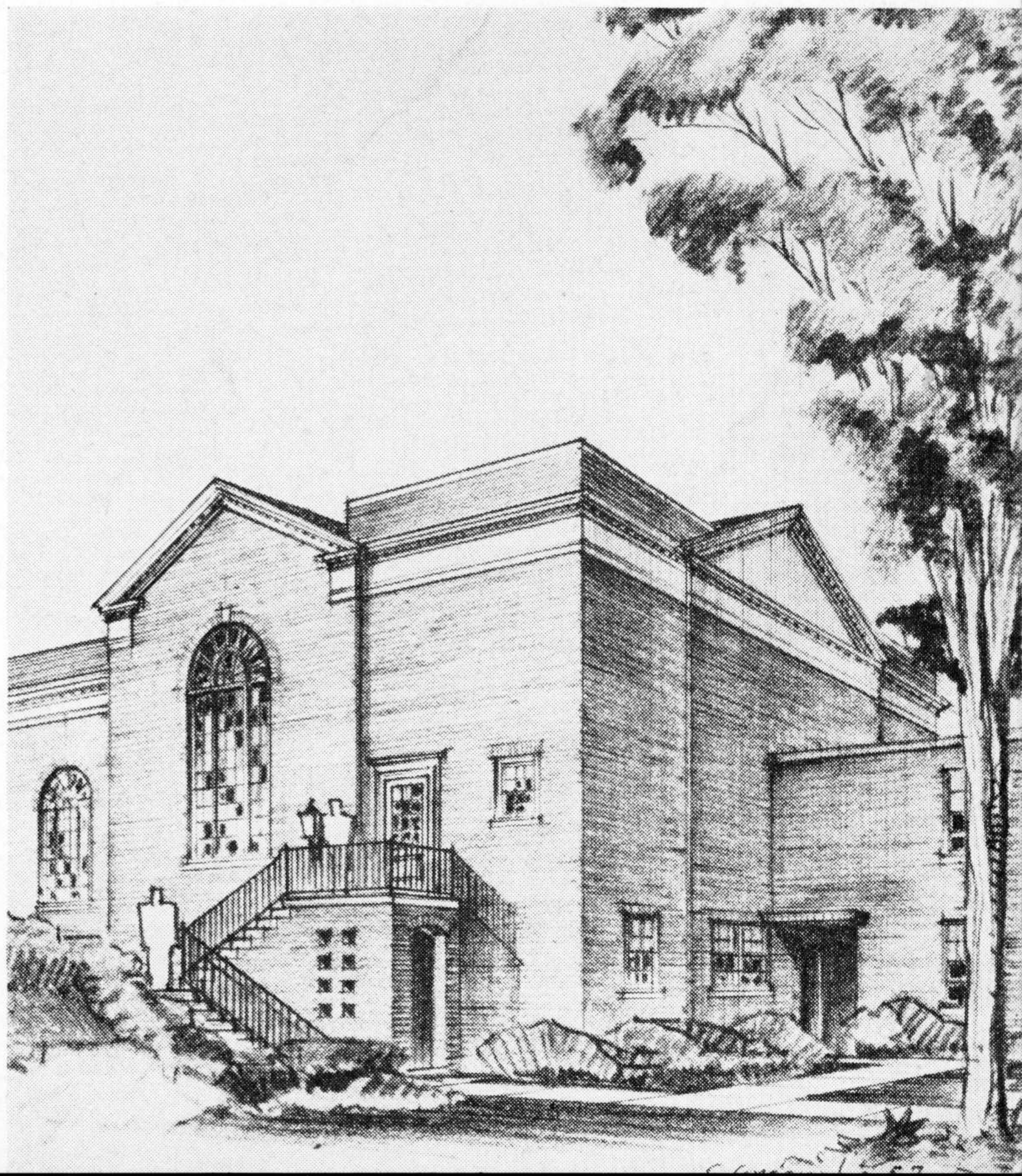

Northwest Corner of the
Proposed Addition

OUR HISTORY

1816 — Church organized.

1926 — Present church completed — *Membership 84*

1952 — Church School Building erected. Church School enrollment 435.

1955 — Church School Addition — Church School enrollment 839.

1957 — 1393 members trying to worship in a Church seating only 220 as planned in 1926.



A Sunday Morning
in Warm Weather



Sunday Morning
Anytime

OBJECTIVES IN SIGHT

1. Increase the seating capacity of the Sanctuary to at least 450.
2. Provide more Dining Room and, in so doing, more Sunday School space.
3. Provide a modern and fully equipped kitchen.
4. Provide a Choir Room.
5. Rebuild the Church Spire, which engineers have declared dangerous.
6. Provide a Sacristy (a room where Communion Silver may be stored and facilities made available for the preparation of the Lord's Supper).
7. Improve the flow of traffic throughout the Church.
8. Increase the Administrative Office space.
9. Alter and beautify the Nave, Narthex and coat rooms.
10. Provide a new and enlarged Chancel.



Southwest Corner Elevation
of the Proposed Addition

ATTAINING OUR OBJECTIVES

Our efforts of the last few years have provided for the Christian Education of our children by;

In 1952 — Erecting 1st floor of Educational Unit, providing 4,000 square feet of educational space.

In 1955 — 1. Erecting 2nd floor of Educational Unit and the West Wing providing 6,000 more square feet of educational space.

2. Installing New Heating Plant.

These accomplishments magnified the inadequacies of the Sanctuary. Thus in 1956 the Board of Trustees established:

1. A Building Committee of 14 persons to study space requirements and how to meet them.
2. A Building Fund Committee was appointed to consider and direct the efforts of the Congregation in solving the financial problems involved.
3. March 3, 1957, the Congregation accepted the reports and recommendations of these two committees and by a 95% majority authorized the Trustees to conduct a Fund Raising Campaign over a three year period.

The Expanded Sanctuary Building

• • • will seat over twice as many as the present one, and will provide space for 300 in the Dining Room and 50 additional Church School pupils. It will have a modern and efficient kitchen and adequate room for the Choir to use for robing and rehearsals. The Church Spire will be reinforced and safe. There will be a Sacristy for the efficient preparation of the elements for the Lord's Supper and the storage of the Communion Silver. It will have convenient access for entrance to and exit from all parts of the Church Building, and adequate Office Space for members of the Church Staff.

• • • will include an enlarged Chancel and a beautiful and worshipful Sanctuary.

The estimated cost given by the Architect, to complete all projects is \$298,000.

" - - - and they said, Let us rise up and build. So they strengthened their hands for the good work."

NEHEMIAH 2:18

HOW WE CAN DO IT

Our Goal: 3% of Our Income Each Year

The total amount raised will depend entirely upon the STANDARD OF GIVING that is ESTABLISHED. *The more we give the less we borrow.*

Your pledge should be determined by your ability to give, but one's willingness sometimes needs to be brought into line with one's ability.

One logical approach is to apply the principle of stewardship or percentage giving, that is give a percentage of your income in proportion as God has blessed you. It is suggested that those, who are not tithers, begin by giving 3% or more of their income each year for 3 years to the Building Fund. *By percentage or proportionate giving, the gifts of all are equalized.* The table below shows examples of percentage giving based upon various annual incomes . . .

<i>Annual Income</i>	<i>3% Pledge Each Year for Building Fund</i>	<i>Total 3 year Pledge for Building Fund</i>
\$ 4,000	\$ 120.00	\$ 360.00
5,000	150.00	450.00
6,000	180.00	540.00
8,000	240.00	720.00
10,000	300.00	900.00
12,000	360.00	1080.00
15,000	450.00	1350.00

(The percentage often increases in higher brackets.)

*" . . . they gave according to their means and
beyond their means, of their own free will . . . "*

2nd Corinthians, 8th Chapter

CAMPAIGN SUNDAY—APRIL 14, 1957

BUILDING COMMITTEE

Chairman, FRANCIS E. TRAVER, Kenneth Probasco, Keith McClatchie, J. Edward Warner, Albert H. Ensign, Clifford T. Lindblom, Don R. Zajicek, Mrs. Porter Darby, Mrs. Charles W. Harding, Mrs. Robert Hill, Vance M. Smith, G. Paul McCormick, Mrs. Forrest R. Detrick, G. William Hockaden.

BUILDING FUND COMMITTEE

Chairman, FRED MCLAUGHLIN, Co-Chairman, William B. Albertson, Thomas E. Clancy, Robert Hill, Dr. R. L. Farrell, James R. Rehmert, Jack W. Hoffhines, Earl J. Thomas, Charles W. Rosenquist, William Kight, J. W. Potter, Chester Harriman, G. William Hockaden, L. Del Schwab, Willis Steinman.

Paul W. Johnston, Pastor.