

**GREATER COLUMBUS**

**HOW THEY STAND**

Team	W.	L.	T.	Pct.	AP.	OP.
Aquinas	2	0	0	1000	50	18
Bexley	2	0	0	1000	37	13
Upper Arlington	2	0	0	1000	29	13
North	1	1	0	.500	37	27
West	1	1	0	.500	32	20
Grandview	1	1	0	.500	20	31
St. Mary	1	1	0	.500	14	38
Rosary	0	1	1	.000	25	26
St. Charles	0	1	1	.000	7	25
Columbus Academy	0	1	0	.000	0	7
South	0	2	2	.000	19	54
East	0	2	2	.000	14	37
Linden-McKinley	0	2	0	.000	6	26
Central	0	2	0	.000	6	34

**SCORING LEADERS**

Player-Team	TD.	C.	P.
Delaney, Aquinas	5	0	30
Miller, Arlington	3	0	18
Littleton, Rosary	3	0	18
Eberle, Aquinas	2	1	13
Slager, West	2	0	12
Snouffer, West	2	0	12
Fink, North	2	0	12
Allen, Bexley	1	1	7
Divine, East	1	1	7
Hamilton, Arlington	1	0	6
D. Thomas, East	1	0	6
Dean, West	1	0	6
Spengler, North	1	0	6
Moriarity, North	1	0	6
Woodruff, North	1	0	6
Frale, North	1	0	6
Walston, Linden-McKinley	1	0	6
Woodward, South	1	0	6
Woodward, South	1	0	6
Gaal, South	1	0	6
Jackson, Central	1	0	6
Blanchard, Aquinas	1	0	6
Krieger, Bexley	1	0	6
Lewis, Bexley	1	0	6
Petty, Bexley	1	0	6
Susil, Bexley	1	0	6
Decker, Grandview	1	0	6
Morris, Grandview	1	0	6
Overmyer, Grandview	1	0	6
Meeder, Arlington	1	0	6
Yuhozs, Rosary	1	0	6
Speth, St. Mary	1	0	6
Rau, St. Mary	1	0	6
Knipfer, St. Charles	1	0	6

**COUNTY LEAGUE**

Team	Won	Lost	Pct.	Pts.	OP.
Hilliard	1	0	1000	30	0
Grove City	1	0	1000	13	6
Gahanna	0	1	.000	6	13
Groveport	0	1	.000	0	30

Note—Mifflin and Worthington yet to open league play.

**LEADING SCORERS**

Player-team	T.	PAT.	PTS.
Wilder, Hilliard	2	0	12
King, Gahanna	1	0	6
Stickler, Grove City	2	0	12
Price, Hilliard	1	0	6
Van Schoyk, Hilliard	1	0	6
Rice, Hilliard	1	0	6
Hawk, Grove City	0	1	6

**COUNTY SCHOOLS**

Team	Won	Lost	Pct.	Pts.	OP.
Mifflin	2	0	1000	60	6
Worthington	2	0	1000	27	12
Hilliard	1	0	1000	30	0
Gahanna	1	1	.500	32	13
Groveport	1	1	.500	20	30
Westerville	1	1	.500	12	13
Hamilton Twp.	0	2	.000	6	53

**LEADING SCORERS**

Player-team	T.	PAT.	PTS.
King, Mifflin	4	6	30
Dutcher, Mifflin	3	0	18
Neds, Worthington	2	3	15
Wilder, Hilliard	2	0	12
Lintner, Gahanna	2	0	12
Honold, Gahanna	2	0	12
Strickler, Grove City	1	0	6
Hartman, Groveport	1	2	12



**WESTERVILLE**

**VS.**

**WORTHINGTON**

**Sept. 21**

**8:00 P. M.**

**10c**

VICTORY -12-0

LADY ALICE  
BEAUTY SALON

Specializing in Permanents

PHONE 2-5228

WE SEND OUR  
ORCHIDS

To The

TEAM

CLARK CHEVROLET SALES

Phone FR. 2-5102

We can't insure you against  
losing this game . . . . .  
BUT — We CAN insure  
you against LOSING any-  
thing else.

Fichner Insurance Agency

FR. 2-5295

FR. 2-5187

COMPLIMENTS OF

The Worthington Savings  
Bank

Worthington, Ohio

Member Federal Deposit  
Insurance Corporation

SNOUFFER  
DRY CLEANERS

627 High Street  
WORTHINGTON, OHIO

Phone FR. 2-5255

Our Aim "To Better Please You"

COMPLIMENTS

of the

Sanford Service Station

S. E. CORBIN & SON

COMPLIMENTS

OF

The POTTER LUMBER  
and SUPPLY Co.

SHINDLE HARDWARE and  
DAIRY SUPPLY

Worthington, Ohio

MARTIN L. SHINDLE

Phone FR. 2-6135

Hotpoint Appliances

COPLIMENTS

OF

LONG'S

The Village Drug Store

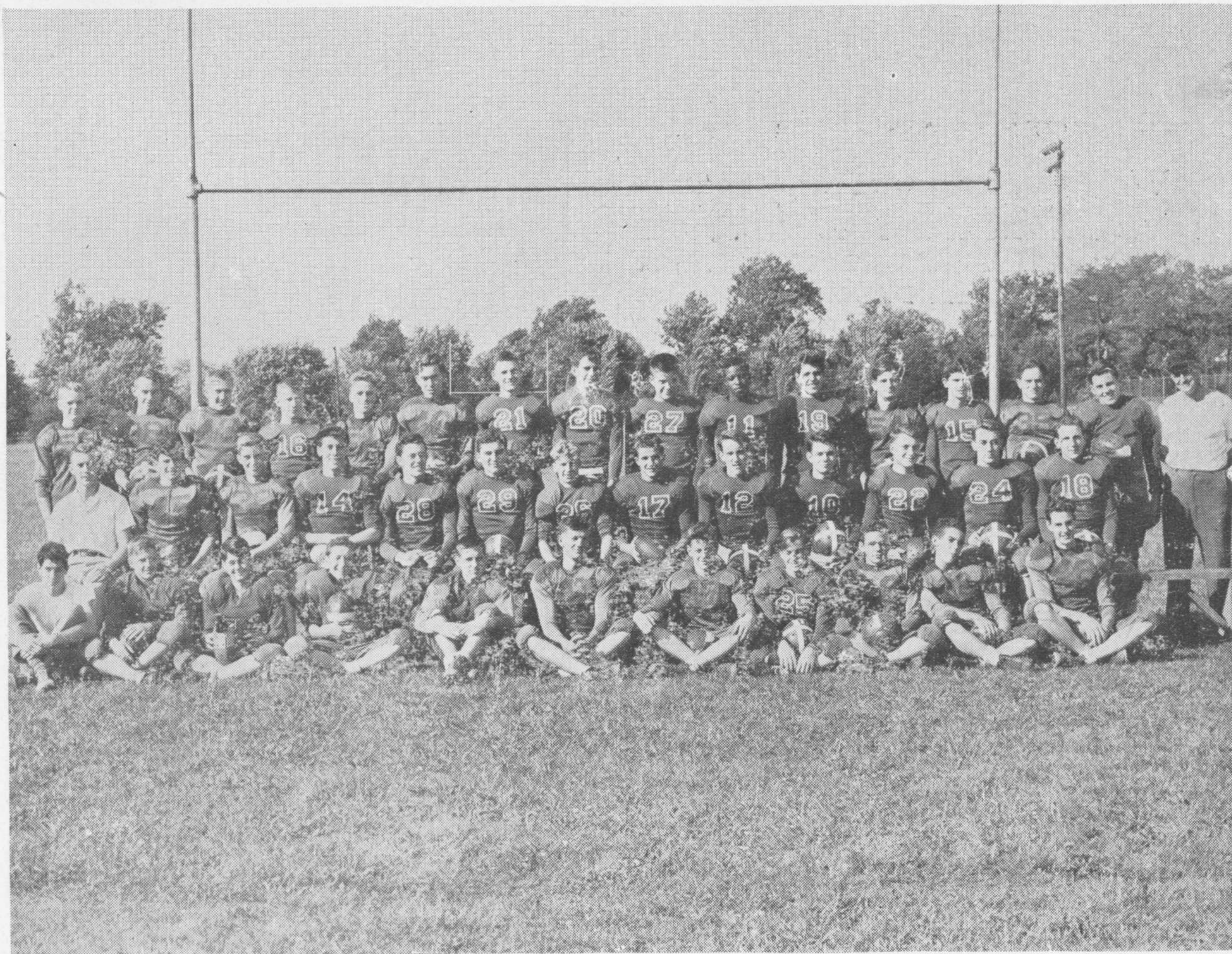

HOME MARKET

CLYDE BACHELOR, Proprietor

Worthington's Most Complete Food Market

PHONE FR. 2-5319

GROCERIES

FRUITS & VEGETABLES

MEATS

# TIME

# OUT —

# for Coca-Cola



### Worthington Starting Lineup

Left End ----- BILL HAMILTON, 18  
 Left Tackle --- PERRY STRICKLAND, 10  
 Left Guard ----- DAVE NORMAN, 29  
 Center ----- BILL LINDIMORE, 12  
 Right Guard ----- FRANCIS ZEIGLER, 14  
 Right Tackle ----- TOM HARTMAN, 24  
 Right End ----- JIM SHEAF, 20  
 Quarterback ----- DON RUSSELL, 26  
 Left Half ----- JOE NEDS (Capt.), 17  
 Right Half ----- EARL NASH, 11  
 Full Back ----- JIM MILLS, 19

RESERVES — Hagerty, 21; Carpenter, 41; Harsh, 22; Reynolds, 15; Wardwell, 38; Thinguldstadt, 27; Lewis, 35; Owens, 16; Arthur, 51; Jarrett, 25; Carle, 28; Plummer, 43; Keenan; Brooks, 45; Wood, 40; Benson, 39; Leyland, 50; Nelson, 54; Cook; Hill; Taylor; Hartman, 36.

Faculty Mgr. ----- R. HEISCHMAN

COACH

DOW NELSON

*Jimmy Se*  
*Admitted two*  
*passes by Russ.*  
*Mills &*  
*Lindy cut*  
*in the last*  
*quarter*  
*(shoulder*  
*try)*

SCORE	1	2	3	4	TOTAL
W'ton	13	13	13	13	13
W'ville	0	0	0	0	0

### Westerville Starting Lineup

Left End ----- RAY MILLER, 31  
 Left Tackle ---- KENNETH BARBER, 42  
 Left Guard ----- DAN SLACK, 32  
 RICHARD GRANDSTAFF, 51  
 Center ----- JACK MEYERS, 40  
 Right Guard ----- BILL TROOP, 33  
 Right Tackle ---- RICHARD BAUGHN, 54  
 Right End ----- KENNETH HOLTON, 41  
 Quarterback ---- FRED MARTINELLI, 23  
 Right Half ---- JACK WILLIAMSON, 20  
 Left Half ----- WILLIAM WITT, 36  
 PAUL WOLF, 35  
 Full Back ----- JOHN BENNETT, 38

RESERVES — Badger, 9; Bean, 21; Boothe, 22; Burris, 40; Burgoon, 45; Cornell, 34; Gould, 43; Hetrick, 53; Huffman, 60; Keyes, 49; Keyser, 47; Krishbaum, 6; Kuhn, 13; Landis; Lineberger; Miller, 41; McLeod; O'Neal; Pinney, 44; Pollock; Shelton, 16; Smith, 16; Tingley, 61; Turner, 49; Winkleman, 18; Young, 37; Puglia, 39; Meyers, 52; Vermilya, 19.

Faculty Mgr. ----- P. W. DAVIDSON

COACHES

J. W. SCARFPIN W. L. GRIFFITH

OFFICIALS

REFEREE ----- LOWELL WRIGLEY  
 UMPIRE ----- DON ELSASS  
 HEAD LINESMAN --- PAUL WALKER

PATRONIZE  
 THE  
 REFRESHMENT  
 STAND  
 A  
 JUNIOR  
 CLASS  
 SERVICE  
 AT  
 ALL  
 GAMES!



Illegal forward pass    Crawling, pushing or helping runner    Delay of game or extra time-outs    Penalty refused, incomplete pass, missed goal, etc.    Player illegally in motion    Interference with forward pass    Holding    Unnecessary roughness    Off-side and violation of kick-off formation    A score    Time out

FRED A. DENING

JEWELRY

WATCH and CLOCK  
REPAIRING

691 High Street

Phone FR. 2-6164

LEMLEY'S MARKET

FINE FOODS — FRIENDLY SERVICE

Phone FR. 2-5316

672 High Street

DR. R. C. BENNINGTON

COMPLIMENTS OF

The Hubman Supply Co.

SANITARY CHEMICALS

CLEANING MATERIALS

Columbus, Ohio

SEE THE NEW



IN OUR SHOW ROOM

Worthington Motor Sales  
PARTS SERVICE

DR. L. C. SCATTERDAY

Y  
E  
A  
T  
E  
A

**CONAGHA**  
**FUNERAL**  
**HOME**  
*"a complete  
mortuary  
for better  
service"*

Y  
E  
A  
T  
E  
A  
M