



**LEADERSHIP  
WORTHINGTON**

**ALUMNI DIRECTORY  
Featuring the  
Class of 2000**

**Library  
Use  
Only**

**R  
303.34  
LEA**



**LEADERSHIP  
WORTHINGTON**

*The mission of Leadership Worthington is ...*

*to enhance the understanding of leadership qualities and to develop individual and group leadership potential in order to create a better Worthington-area community.*

*Leadership Worthington graduates its tenth class in the spring of 2000. You'll find class members' photographs and short biographies within this booklet, which also lists the alumni of the program and Leadership Worthington board members and founders.*

*If your organization needs an enthusiastic, experienced leader, contact Executive Director Judy Barnhart for a referral.  
Phone 883-3057; E-mail: [judyb1776@aol.com](mailto:judyb1776@aol.com).*

**WORTHINGTON PUBLIC LIBRARY**

---

## Leadership Worthington ... A Foundation for Community Character

*Bricks and mortar, an icon of Worthington's historic character, are the foundation of the distinctive original and restored structures which line our streets and anchor our public centers. Fittingly, the names of Worthington leaders, young and old, are chiseled in bricks and mortar on the walkway to our municipal building – for, with the help of Leadership Worthington, leadership has become the bricks and mortar of Worthington's moral character.*

*Celebrating its tenth anniversary this year, Leadership Worthington has added a meaningful new chapter to the pages of Worthington's proud history. Launched in fall 1989 as a collaborative partnership of schools and businesses, the program has groomed more than 200 new leaders who are graduates of an intense nine-month program of personal and leadership skills development. Now active members of civic and human service organizations, the graduates left lasting legacies through class projects completed as part of the program. Their efforts are remembered when volunteers pool resources each spring on Service Day to assist senior citizens and clean up public areas ... or computer users view Worthington's community Web site ... or visitors at our municipal building read the names of exemplary citizens who have been honored with Leadership for a Lifetime Awards.*

*Worthington's youth also are prepared for responsible positions of leadership in our community, thanks to Leadership Tomorrow, a high school-focused partner program of Leadership Worthington which debuted in 1997, and Leadership Plus, a similar program for middle school students which was introduced in 1999. Through the programs, students from area public and private schools have developed their communication, time management and volunteer skills.*

*In fostering new leadership, recognizing and rewarding existing leaders, and serving as a catalyst for positive change in our community, Leadership Worthington is advancing its mission to better the quality of life in our community. For information on how the program is structured and how you can get involved, see page 4.*

*Class of 2000 project team members Lori Trego, Lisa Fuller, Ann Wennberg, Kathy Kneubel and Gary Reiss present a landscape plan for a habitat and wild site on the grounds of Wilson Hill Elementary School. Their plan is based on Settlers' Gardens cultivated by early Worthington residents.*



## About the Leadership Worthington Program

Coordinating the Leadership Worthington program and its related activities is Executive Director Judy Barnhart, a professional consultant experienced in training and development, fund raising and organizational management. Judy represents Leadership Worthington on the Ohio Association of Community Leadership and facilitates our partnership with other community organizations.

Participants in Leadership Worthington attend a series of carefully designed classes which address such topics as:

- personal leadership skill development, including self-assessments, effective small group communication, public speaking and team-building;
- Worthington history and cultural heritage;
- municipal structure and issues;
- the Worthington public school system;
- human services and community volunteerism;
- multicultural issues; and
- the business community.



Judy  
Barnhart

## How You Can Get Involved

As a participant in a Leadership Worthington class, you can hone your personal and partnership skills in sessions like those described above. (For an application form and related information on the upcoming class, call 883-3057.)

Call the same number to find out more about others ways you can become involved with Leadership Worthington, including:

- sponsoring a class participant from your company or organization;
- offering a scholarship to a program participant who needs financial assistance for program tuition;
- providing in-kind services (e.g., printing, food for sessions which include meals or snacks, training materials);
- lending facilities for a class session;
- participating in or sponsoring a team for the annual Leadership Worthington Adult Spelling Bee, a fund-raiser for Leadership Worthington;
- offering your expertise as a meeting presenter or trainer for the adult or youth sessions;
- identifying and encouraging youths who are prospective leaders to participate in Leadership Tomorrow;
- making a monetary donation to support Leadership Worthington, Leadership Tomorrow and Leadership Plus;
- participating in Service Day as a volunteer to help clean up our community and assist senior citizens with chores;
- nominating a community or student leader for a Leadership for a Lifetime Award;
- telling others in your organization or neighborhood about Leadership Worthington.

## Leadership for a Lifetime Award Winners

Through the annual Leadership for a Lifetime Awards, which began as a Leadership Worthington class project, the Worthington community annually recognizes two adults, one senior high student, one middle school student and one elementary school student for exemplary community, school and organizational leadership.

Winners are chosen by a selection committee of Leadership Worthington alumni and past recipients which carefully screens candidates who have been nominated by residents and business leaders.

Each honoree's name is engraved in a brick which paves the walkway to Worthington's Municipal Building, giving lasting recognition to special individuals who are committed to a lifetime of leadership.



1999's winners as they received their awards; left to right, Emily Douglas, Meribah Mansfield, Stephanie Yang, Jane Trucksis and Jeffrey August. The honorees for year 2000 are listed below.

## Congratulations to these 2000 winners:

### *Elementary School:*

*Amira Choueiki of Colonial Hills Elementary School*

### *Middle School:*

*Eric Luttrell of McCord Middle School*

### *High School:*

*Behrad Mahdi of Thomas Worthington High School*

### *Post-High School (Adult):*

*Allan Buller*

*Saul Seigel*

## Past Leadership for a Lifetime Award Winners

### *Elementary School:*

Jeffrey August – 1999  
Claire Russell – 1998  
Michelle Baker – 1997  
Erin Ferris – 1996  
Laura Mauro – 1995  
Jessica Robertson – 1994

### *Middle School:*

Stephanie Yang – 1999  
Kimberly Carvey – 1998  
Lindsay Berarducci – 1997  
Theresa Blackwell – 1996  
Elizabeth Paugh – 1995  
Adam Minister – 1994

### *High School:*

Emily Douglas – 1999  
Mary Tomer – 1998  
Jessica Carvey – 1997  
Robert McCarthy – 1996  
Julie Carvey – 1995  
Merilee Karr – 1994

### *Post-High School (Adult):*

Meribah Mansfield – 1999  
Jane Trucksis – 1999  
Peter W.C. Barnhart – 1998  
Arthur W. Richey II – 1998  
John Butterfield – 1997  
Nancy Goorey – 1997

Hugh Flaherty – 1996  
Frank White - 1996  
G. Courtney Chapman - 1995  
Sue Hunt McNaghten - 1995  
Phil Giessler - 1994  
Cheryl Zeiger - 1994

## Statewide Recognition for Worthington Leaders

Several Worthington-area leaders and supporters of Leadership Worthington have been recognized on a statewide level by the Ohio Association for Community Leadership (OACL) at that group's annual state conference each October. OACL invites nominations from leadership organizations, including Leadership Worthington, for two state-level distinctions:

### *The Ohio Distinguished Leadership Award*

Presented to board members or alumni of leadership programs who have made an ongoing personal commitment to foster growth of their local leadership program.

1999 Honorees: Gerald Prince and Margaret "Peg" Richards

Past Honorees: Janey Davies – 1998  
Joan Berry Bird – 1997  
Kathy Meyer – 1996

### *The Ohio Outstanding Community Leadership Award*

Presented to board members or alumni of leadership programs who have rendered specific personal and/or professional leadership service which has significantly benefited the local community and/or the state.

Past Honorees: Kathryn R. Paugh – 1998  
Phil Giessler – 1997

## Class Projects • 2000 Graduating Class

Members of the Leadership Worthington Class of 2000 directed their efforts toward these four community service projects. Projects were presented to the community April 12. Project outlines are available in the Worthington Room at the Old Worthington Library, 820 High St.

### *YIPEE (Youth in Philanthropy Encouraging Excellence)*

YIPEE is targeted to high school students, who will assess community needs, outline criteria, and ultimately distribute funds to community organizations.

Project participants: *Gloria Barsuhn, Keith Morrison, Lisa Sahr and Geoffrey Scott*



### *Student Attendance Incentives*

Wilson Hill Elementary School student data was reviewed to identify absentee issues. Incentive solutions will be implemented.

Project participants: *Craig Carlson, Christine Raphael and Joe Wasik*



### *Consolidated Worthington Arts Brochure*

The project group has planned a comprehensive brochure that promotes the variety and diversity of arts available in the community, reinforces the value of the arts to the community, and encourages corporate underwriting and personal patronage. (Intended for distribution in Summer 2000).

Project participants: *Traci Born and Bob Beasley*

### *School Yard Habitat and Wild Site*

In collaboration with the Wilson Hill Elementary School community, this project group delivered a landscape plan based on the idea of a Settler's Garden, using native Ohio plants indigenous to the area in 1803, the year Worthington was founded.



Project participants: *Lisa Fuller, Kathy Kneubel, Gary Reiss, Lori Trego and Ann Wennberg*



## **Gloria Barsuhn**

*Director,  
The Harding-Evans Foundation*

*Residence: 6874 Roundwood Court  
Dublin, OH 43016  
(O) 293-9488 (H) 873-3212*

*Education: B.A., Advertising, Michigan State University*

*Activities: Volunteer/Member, Columbus Figure Skating Association; Member, National Society of Fund-raising Executives, Central Ohio Chapter; Trustee, Central Ohio Planned Giving Council; Volunteer, United Way Young Leadership Group*

---

## **Robert Beasley Jr.**

*Division Manager, Communication,  
Nationwide Retirement Solutions*

*Residence: 248 Pampas Court  
Columbus, OH 43235  
(O) 249-1535 (H) 844-6242*

*Education: B.S.C., Communication Management, Ohio University, Certified Insurance Counselor*

*Activities: Past President, Ohio Community Theatre Association; Past Treasurer, Ohio Theatre Alliance; Lay Minister, St. Joan of Arc, Powell*

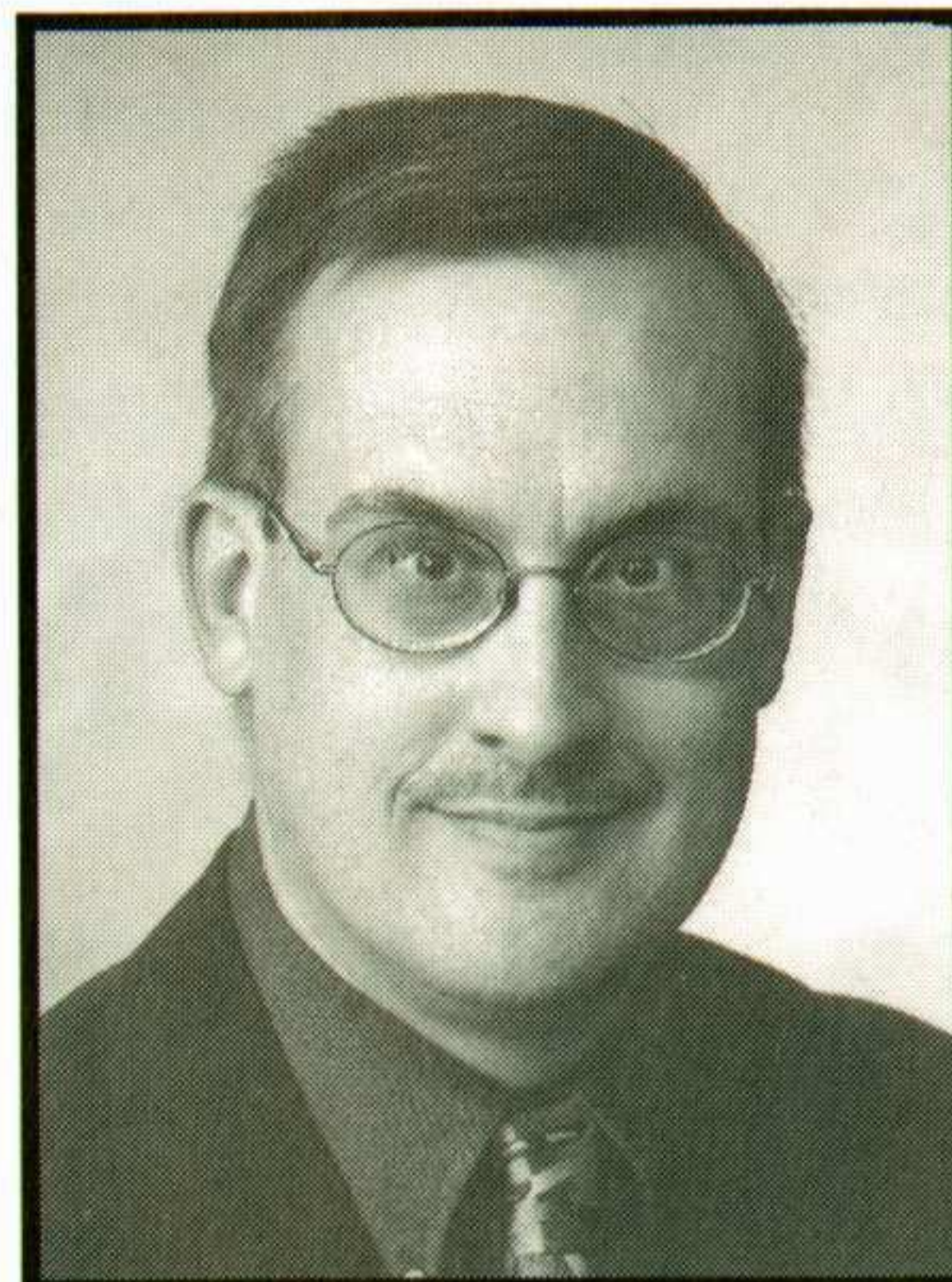

---

## **Traci Born**

*Personal Financial Counselor,  
Huntington National Bank*

*Residence: 7956 Greenside Lane  
Columbus, OH 43235  
(O) 480-0060 (H) 326-3272*

*Education: B.A., Music, Capital University*

*Activities: Leadership Worthington*





## Craig Carlson

Attorney at Law,  
Porter, Wright, Morris & Arthur, LLP

Residence: 1450 Clubview Blvd. S.  
Columbus, OH 43235  
(O) 227-2163 (H) 433-9717

Education: J.D., Capital University Law School; A.B., Political  
Science, Duke University

Activities: Leadership Worthington

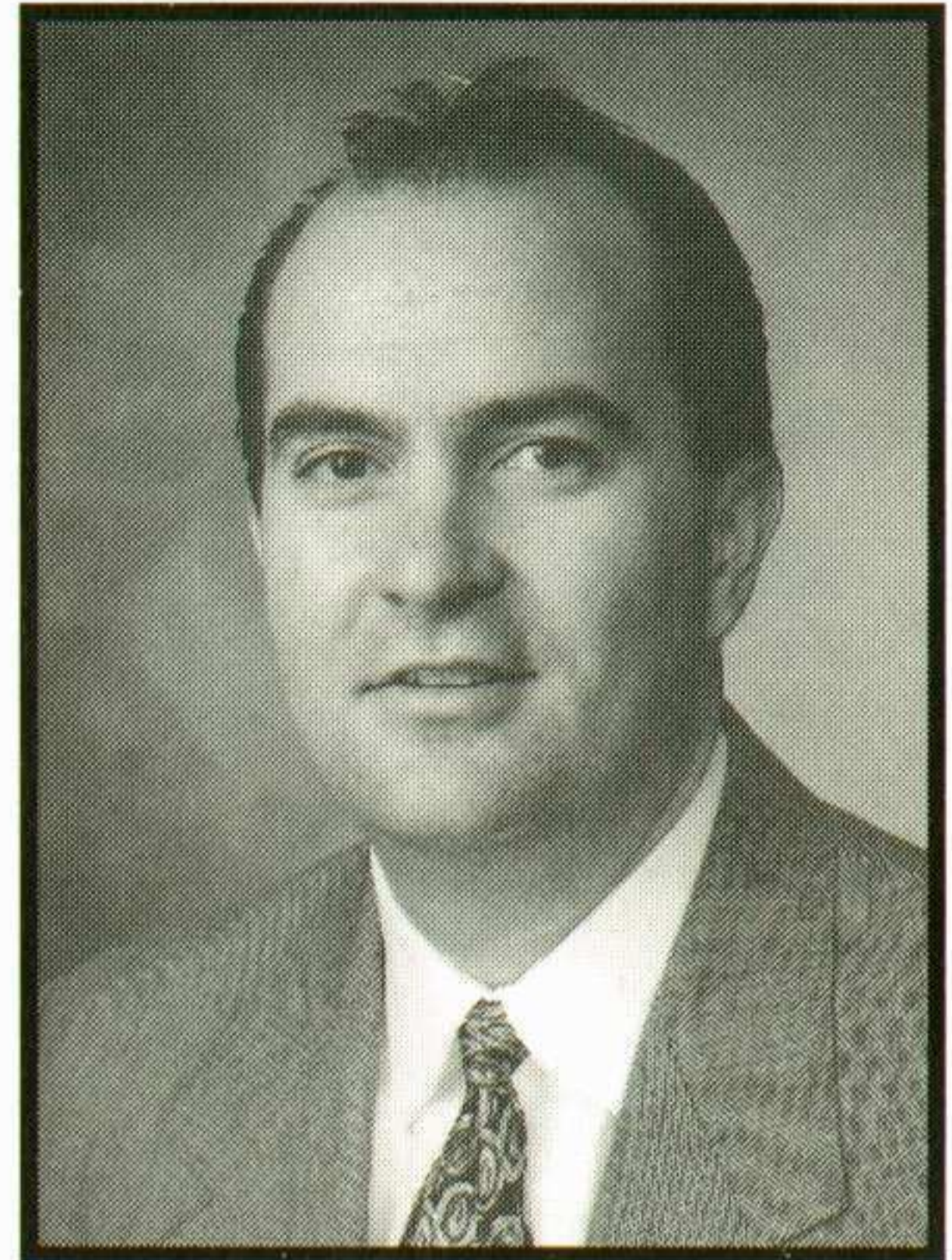

---

## Lisa Fuller

Community Relations Coordinator,  
Worthington Public Library

Residence: 4913 Elks Dr.  
Columbus, OH 43214  
(O) 645-2620 (H) 846-4858

Education: B.A., English, SUNY at Fredonia

Activities: Member, The Wilds; Member, WCBE-90.5; Recipient,  
2000 Arts and Culture Fellowship

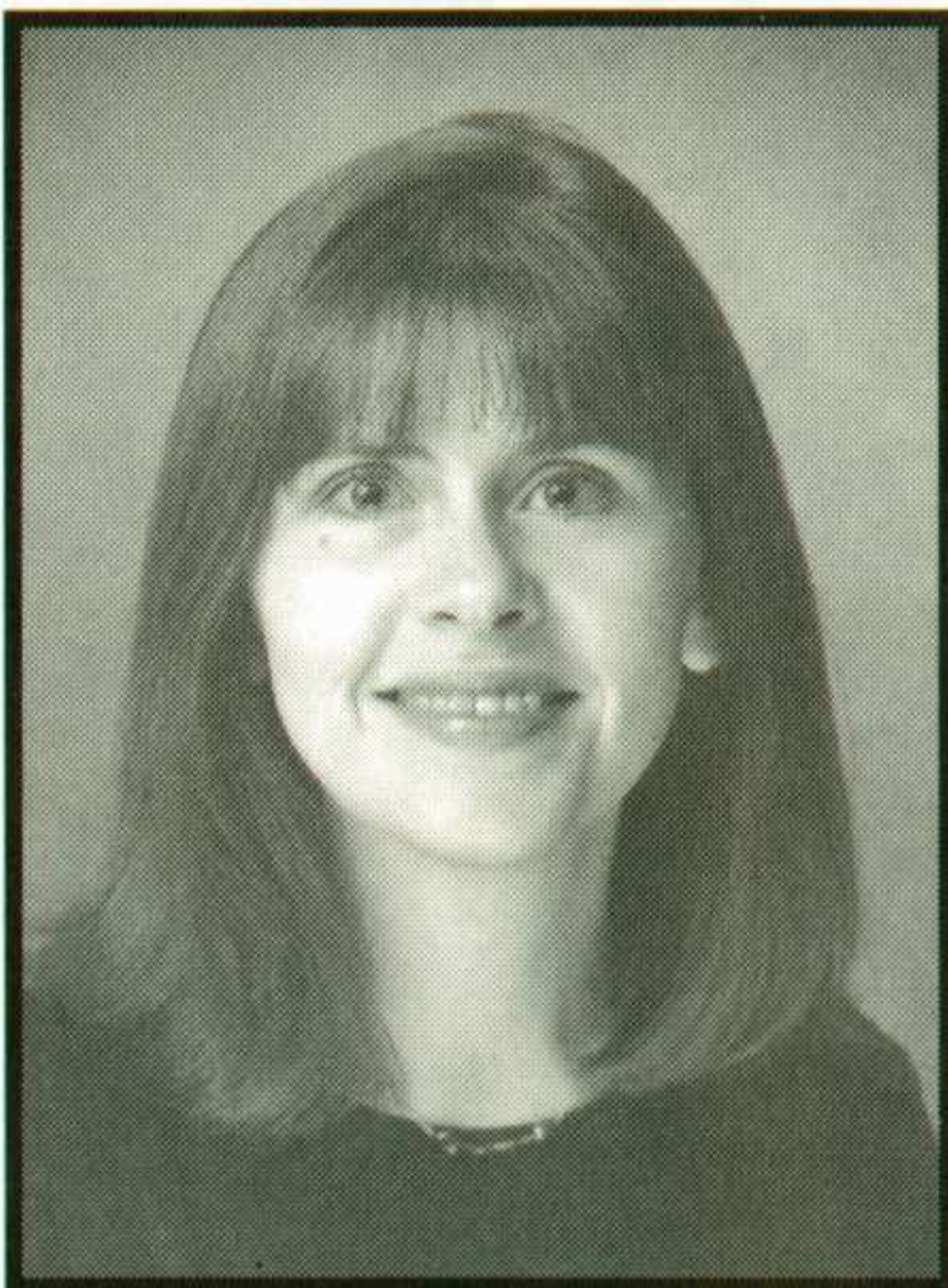

---

## Kathryn L. Kneubel

Teacher,  
Worthington Schools

Residence: 8126 Running Fox Road, Apt. 2-B  
Columbus, OH 43235  
(O) 883-2850 (H) 885-6192

Education: M.A., Education, The Ohio State University; B.A.,  
English, Wittenberg University; Teaching Certificate in Elementary  
Education, Otterbein College

Activities: Member, Worthington Presbyterian Church; Volunteer,  
Karrington at Tucker Creek; Fund raiser, Leukemia Society of  
America

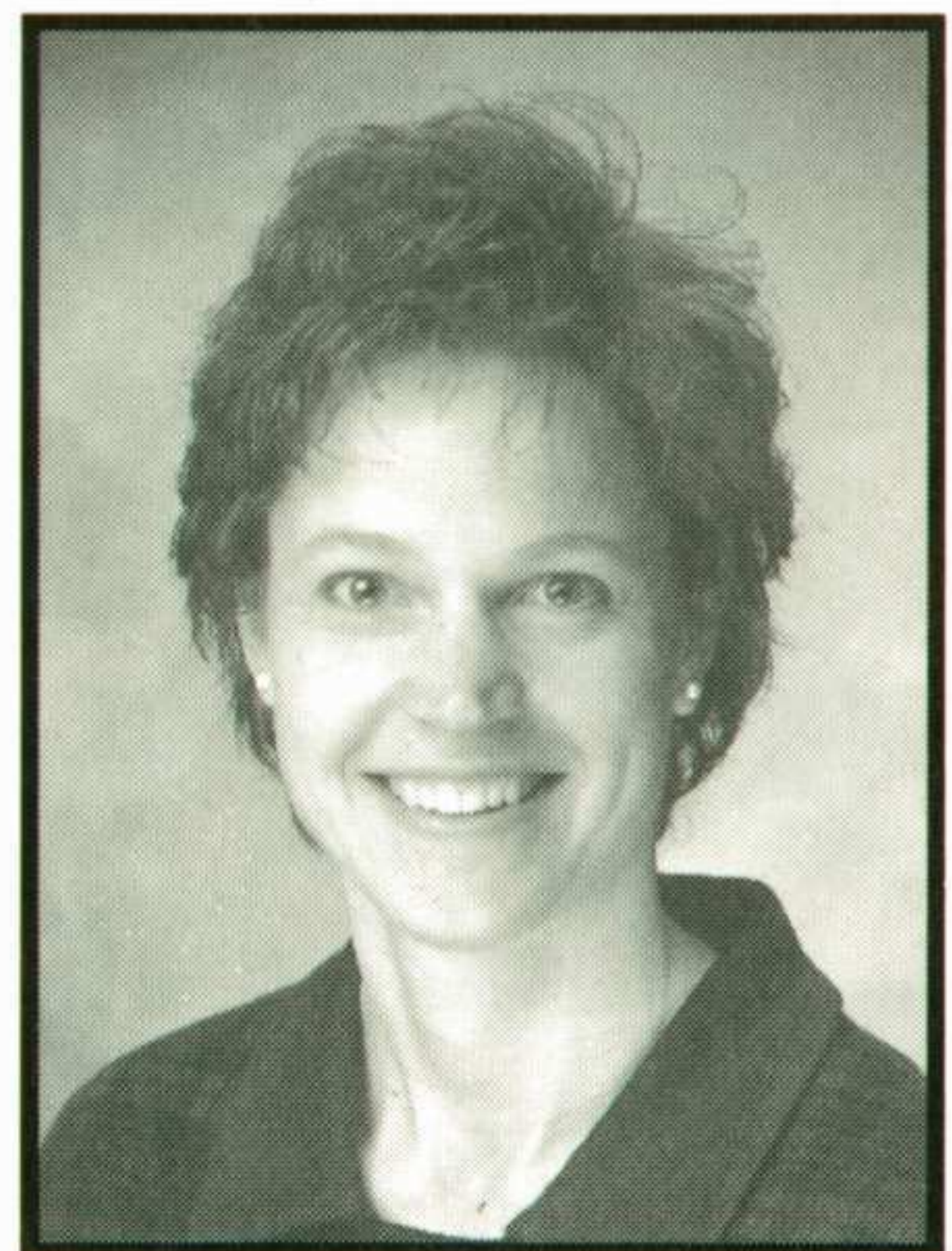

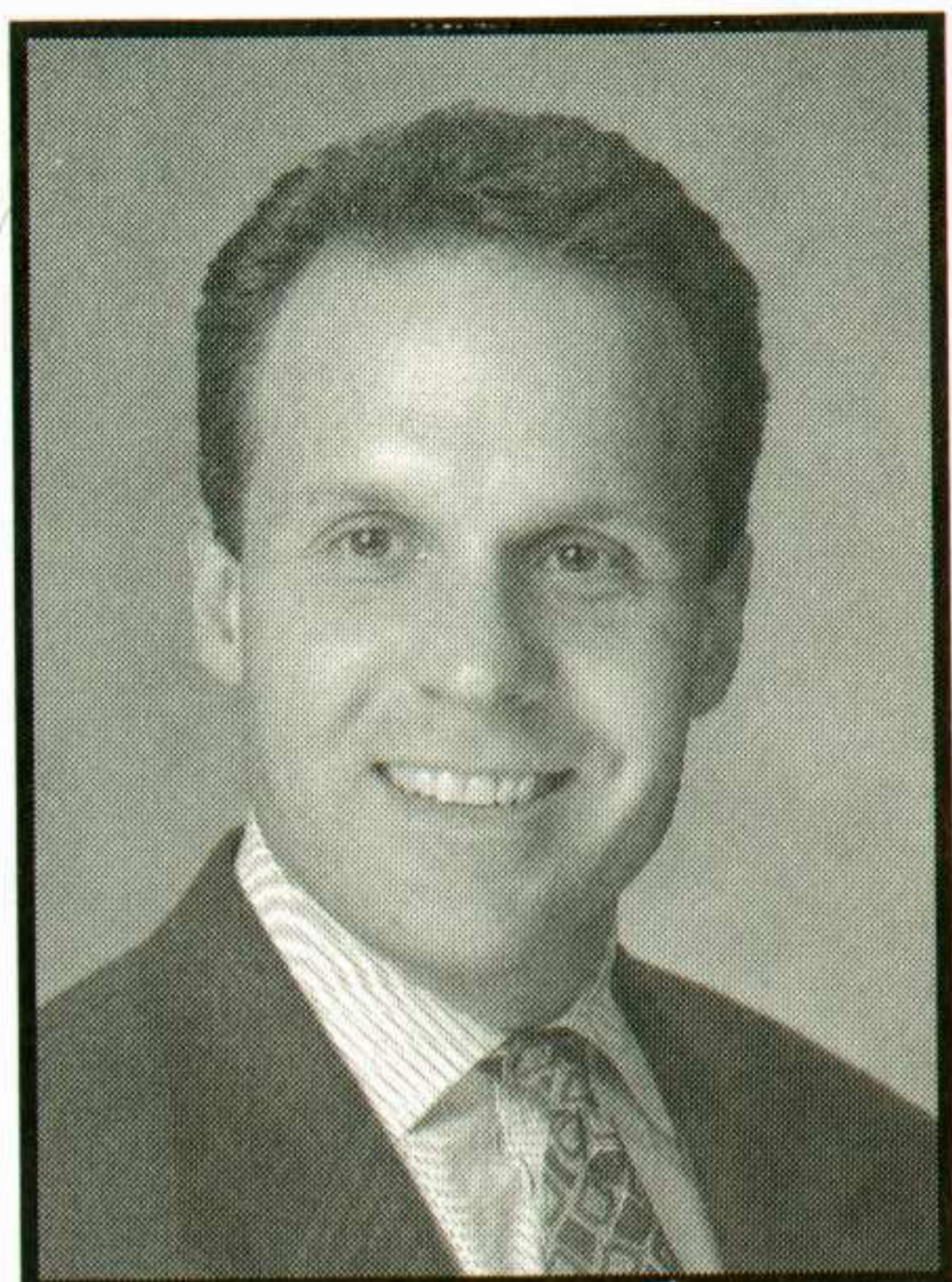

## **Gregory D. Miller**

*Vice President, Commercial Banking,  
National City Bank*

*Residence: 1413 Oakview Dr.  
Columbus, OH 43235  
(O) 463-8350 (H) 854-0771*

*Education: B.S.B.A., Marketing/Business, The Ohio State  
University*

*Activities: Development Board Member, Children's Hospital;  
Team Leader, Ohio Foundation of Independent Colleges*

---

## **Keith Morrison**

*Realtor, Cam Taylor Co., Ltd., Realtors*

*Residence: 1652 Glen Circle  
Worthington, OH 43085  
(O) 888-0307 (H) 854-9518*

*Education: B.A., Business/Finance, Otterbein College*

*Activities: President, Greater Worthington Area Realtors  
Association; Member, Worthington Area Chamber of Commerce*

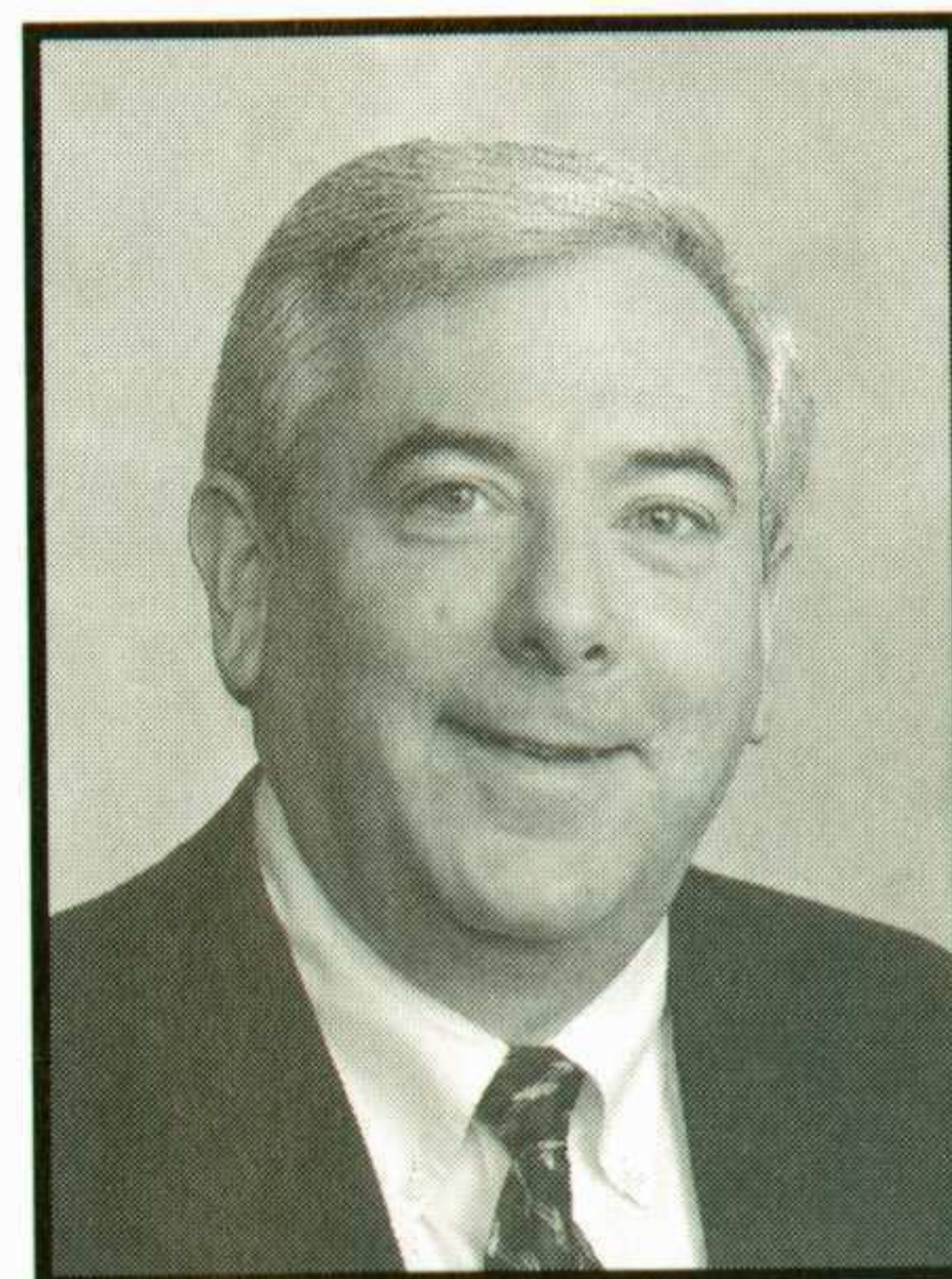

## **Christine Raphael**

*Treasury Manager,  
Worthington Industries*

*Residence: 1558 Westwood Dr.  
Lewis Center, OH 43035  
(O) 438-6196 (H) 740-549-1009*

*Education: M.B.A., University of Dayton; B.A., Accounting/  
Finance, The Ohio State University*

*Activities: Volunteer Volleyball Coach, Junior High School Level*

---

## Gary Reiss

Assistant Manager,  
Honda of America Mfg. Inc.

Residence: 118 W. Stafford Ave.  
Worthington, OH 43085  
(O) 937-644-7783 (H) 888-6381

Education: B.S.B.A., Computer Science and Finance, The Ohio State University

Activities: Member, Immaculate Conception Catholic Church;  
Volunteer, United Way

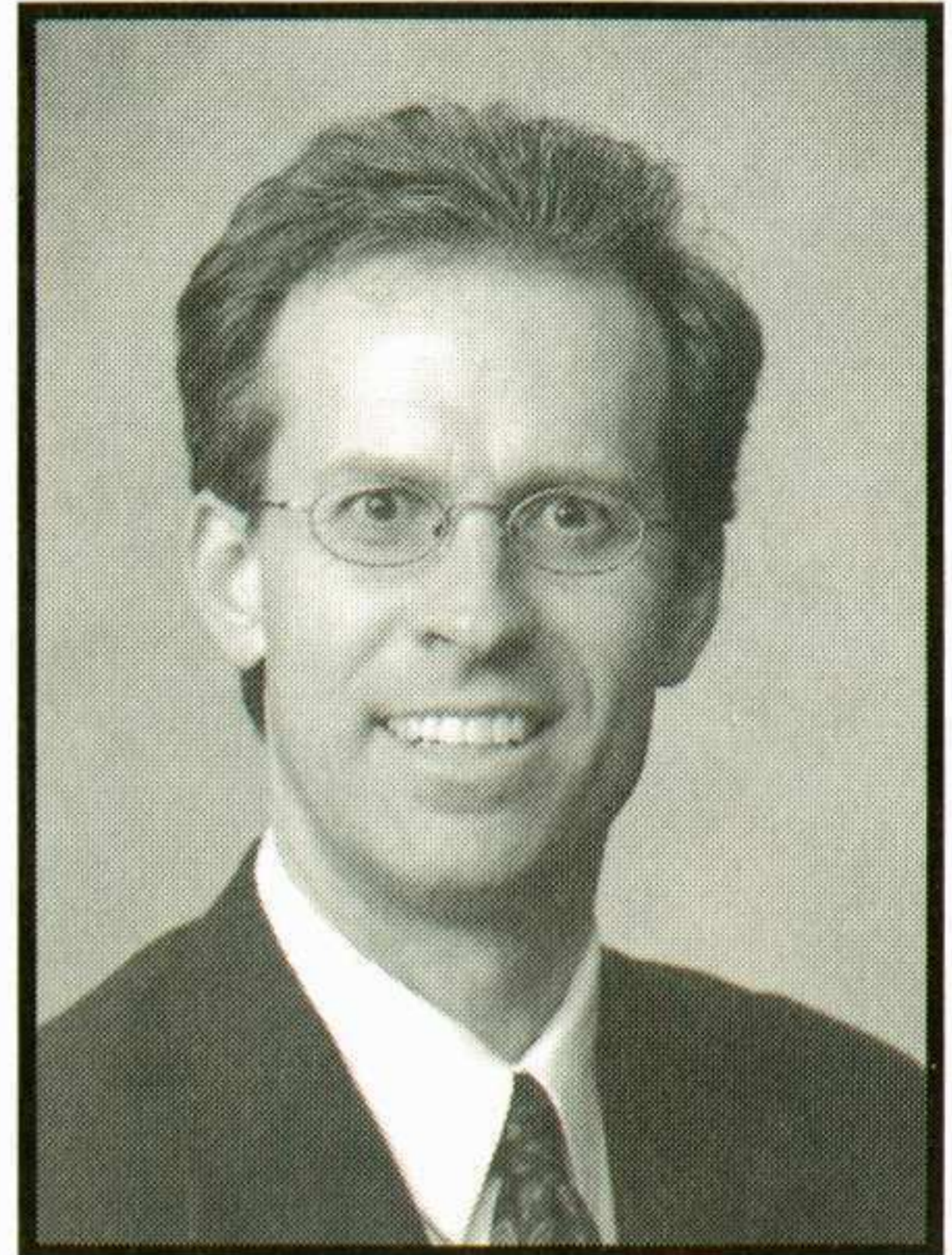

## Lisa Sahr

Business Analyst,  
CoreComm

Residence: 362 Park Blvd.  
Worthington, OH 43085  
(O) 825-9899 (H) 433-0378

Education: B.S., Business Management, University of Maryland

Activities: Trustee, Colonial Hills Civic Association; Volunteer,  
Junior Achievement; Volunteer, Leukemia Society Team-in-  
Training Program

## Geoffrey P. Scott

Attorney at Law,  
Manos, Martin, Pergram and Dietz Co., LPA

Residence: 368 Loveman Ave.  
Worthington, OH 43085  
(O) 436-8000 ext. 212 (H) 436-8521

Education: J.D., Capital University Law School; B.S., Social Studies, The Ohio State University

Activities: Board Member, City of Worthington Board of Zoning Appeals; Member, Worthington Estates Planning Council; Member, Central Ohio Association on Aging; Member, Worthington Presbyterian Church; Block Trustee, Colonial Hills Civic Association

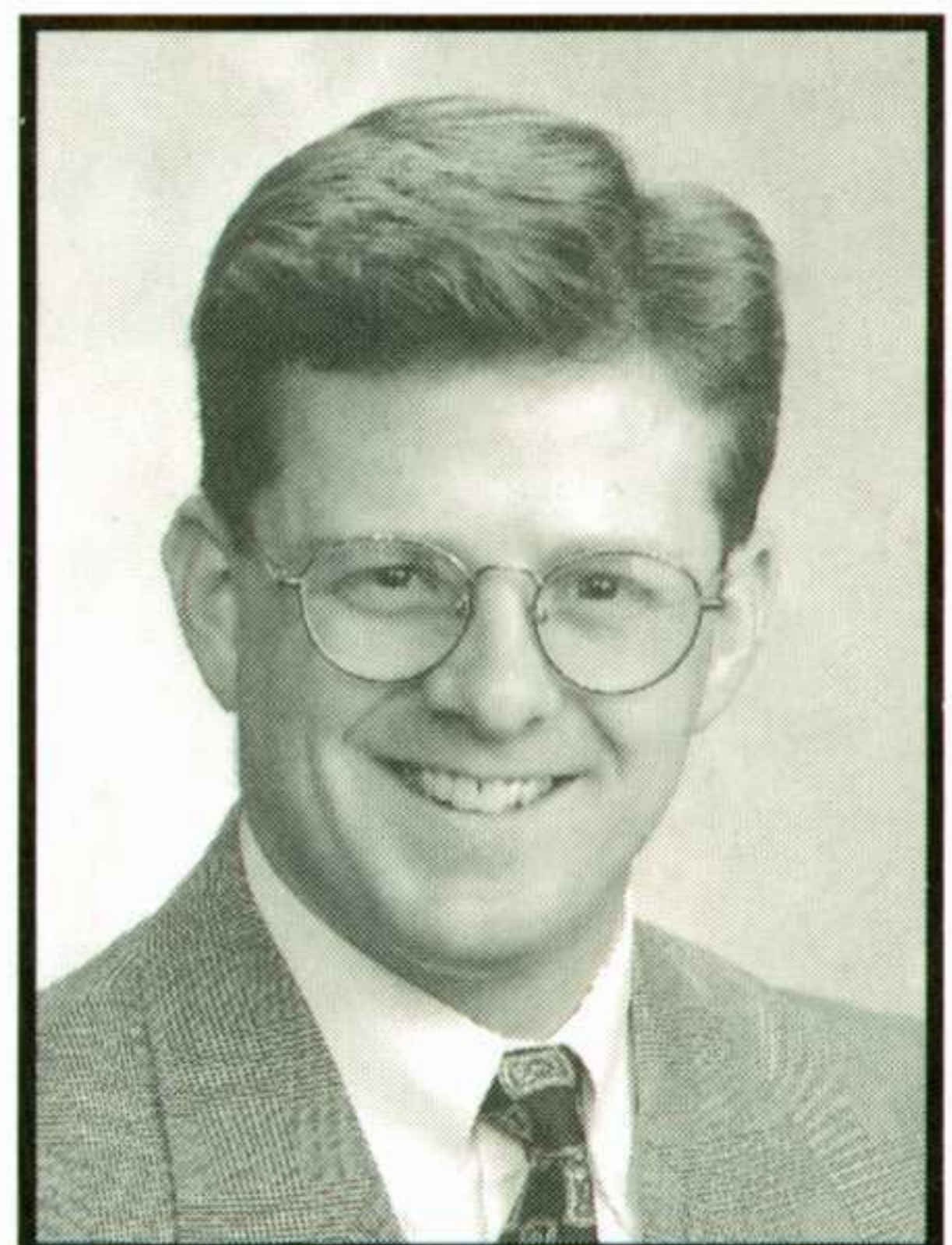



## Lori A. Trego

*Assistant to the City Manager,  
City of Worthington*

*Residence: 1117 Chatham Lane E.  
Delaware, OH 43015  
(O) 436-3100 (H) 740-363-0705*

*Education: M.P.A., The Ohio State University; B.A., Politics and  
Government, Ohio Wesleyan University*

*Activities: Member, Worthington International Friendship  
Association; Member, Worthington Area Business & Professional  
Women; Member, Delaware Area Band*

---

## Joseph F. Wasik

*Vice President - Private Banker,  
National City Bank*

*Residence: 1185 Clubview Blvd. S.  
Columbus, OH 43235  
(O) 261-3532 (H) 854-0590*

*Education: B.S.B.A., Finance, Kent State University*

*Activities: Member, American Banker's Association; Volunteer,  
Society to Prevent Blindness, Christmas in April, WOSU Auction  
34, Big Brothers/Big Sisters, Ballet Met*

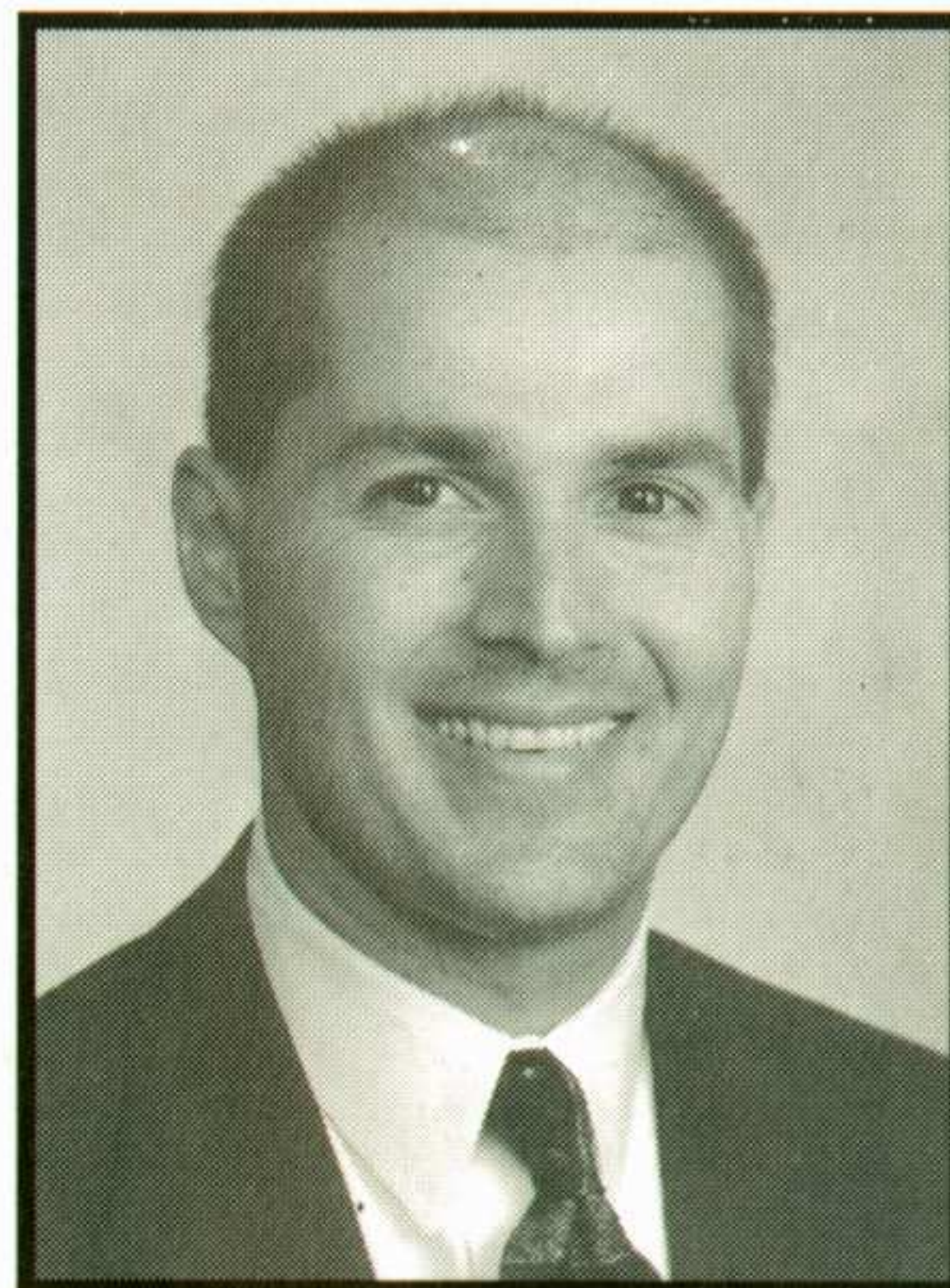

## Ann Wennberg

*Nutrition Researcher,  
Ross Products Division, Abbott Laboratories*

*Residence: 144 Glen Circle  
Worthington, OH 43085  
(O) 624-4084 (H) 431-2001*

*Education: B.S., Nutrition, University of Dayton; Dietetic  
Internship, Baylor University Medical Center*

*Activities: Member, Columbus Outdoor Pursuits; Member,  
Columbus Dietetic Association; Volunteer, Park of Roses*

---

---

## Leadership Worthington Board of Trustees

---

**Matthew Anderson**

President  
Anderson's FrameDesign  
848 High St.  
Worthington, OH 43085  
Phone 848-8116  
Fax 848-4043  
Home: 4959 Blendon Pond Dr.  
Westerville, OH 43081  
Phone 890-9007

**Lorel Bloom Au**

Delivery Director  
Cap Gemini  
6363 Presidential Gateway  
Columbus, OH 43231  
Phone 244-0688  
Fax 898-0140  
Home: 1165 Rosebank Dr.  
Worthington, OH 43235  
Phone 848-4028

**Lou Briggs**

Worthington City Council Member  
Home: 6470 Evening St.  
Worthington, OH 43085  
Phone 888-4551

**Steven G. Brown**

Steve Brown Agency Inc. of  
Farmers Insurance Group  
7792 Olentangy River Road, Ste. C  
Columbus, OH 43235  
Phone 841-7690  
Fax 841-7691  
Home: 633 Ozem Gardner Way  
Westerville, OH 43081  
Phone 888-1045

**John Butterfield**

Executive Director  
Worth. Area Chamber of Commerce  
25 W. New England Ave.  
Worthington, OH 43085  
Phone 888-3040  
Fax 841-4842  
Home: 6781 Thorne St.  
Worthington, OH 43085  
Phone 888-2714

**Janey Davies**

Doncaster Sales Representative  
Home: 1349 Clubview Blvd. N.  
Columbus, OH 43235  
Phone 885-9058  
Fax 885-7176

**Cynthia Dykes**

Home: 400 Jessing Trail  
Columbus, OH 43235  
Phone 846-5052

**Andrea Englehart**

Research Scientist  
Ross Products Div. of Abbott Labs  
3300 Stelzer Road  
105600/RP3-2  
Columbus, OH 43219  
Phone 624-6245  
Fax 624-3705  
Home: 140 Caren Ave.  
Worthington, OH 43085  
Phone 841-0254

**Donald English**

Consultant  
Phone 430-5381  
Fax 431-6850  
Home: 6881 Lauren Place  
Columbus, OH 43235  
Phone 431-6850

---

## Leadership Worthington Board of Trustees, continued

**R. Leland Evans**  
Attorney/Partner  
Porter, Wright, Morris & Arthur  
41 S. High St., HL 2900  
Columbus, OH 43215  
Phone 227-2164  
Fax 227-2100  
Home: 6888 Hayhurst St.  
Worthington, OH 43085  
Phone 848-5245

**James Farmer**  
Attorney  
Reynolds & Farmer  
243 N. Fifth St., Ste. 200  
Columbus, OH 43215  
Phone 222-4090  
Fax 222-4080  
Home: 5129 Glenaire Dr.  
Dublin, OH 43017  
Phone 792-9255

**Judy Gray**  
Relocation Director  
Cam Taylor Co. Realtors  
882 High St.  
Worthington, OH 43085  
Phone 888-0307  
Fax 433-0179  
Home: 1002 Rutland Way  
Worthington, OH 43085  
Phone 846-1977

**Mary Greenlee**  
Consultant  
Home: 878 Blindbrook Dr.  
Columbus, OH 43235  
Phone 885-6001  
Fax 854-9155

**Teresa Gresh**  
Personnel Analyst  
Worthington Schools  
6545 Kingsmill Court  
Columbus, OH 43229  
Phone 883-3170  
Fax 883-2500  
Home: 865 Highview Dr.  
Columbus, OH 43235  
Phone 766-1891

**Elizabeth Hamilton**  
Partner  
Sinno & Hamilton, LLC  
120-A Northwoods Blvd.  
Columbus, OH 43235  
Phone 885-4009  
Fax 885-1783  
Home: 3089 Griggsvue Court  
Columbus, OH 43222  
Phone 876-5058

**Karen Hanks**  
Vice President  
Huntington National Bank  
41 S. High St.  
Columbus, OH 43287  
Phone 480-4813  
Fax 480-5023  
Home: 7125 Bluffstream Court  
Columbus, OH 43235  
Phone 854-0058

**Pamela Hanson**  
Materials Planner Administrator  
Oasis Corp.  
265 N. Hamilton Road  
Gahanna, OH 43230  
Phone 861-1350  
Home: 7080 Rieber St.  
Worthington, OH 43085  
Phone 431-5322

## Leadership Worthington Board of Trustees, continued

**Philip Hazelton**  
Senior Minister  
Worthington Presbyterian Church  
773 High St.  
Worthington, OH 43085  
Phone 885-5355  
Fax 885-3101  
Home: 475 Haymore Ave. S.  
Worthington, OH 43085  
Phone 888-9430

**Jim Heilman**  
Quality Specialist  
Chemical Abstracts  
2540 Olentangy River Road  
Columbus, OH 43202  
Phone 447-3600 ext. 3138  
Fax 461-7140  
Home: 7046 Brennan Place  
Columbus, OH 43235  
Phone 846-7809

**Mark Huber**  
Investment Representative  
Edward D. Jones & Co.  
5900 N. High St.  
P.O. Box 476  
Worthington, OH 43085  
Phone 431-2441  
Fax 888-280-3527  
Home: 250 Bryant Ave.  
Worthington, OH 43085  
Phone 888-6358

**Vicki Kilbury**  
Director of Teaching and Learning  
Worthington Schools  
752 High St.  
Worthington, OH 43085  
Phone 883-3014  
Fax 883-3010  
Home: 8618 Scotsraig Court  
Dublin, OH 43017  
Phone 889-0146

**Chuck Lopez**  
Division Manager,  
Strategic Communications  
Nationwide Insurance Enterprise  
One Nationwide Plaza, 1-29-23  
Columbus, OH 43215  
Phone 249-6027  
Fax 677-5926  
Home: 306 Park Blvd.  
Worthington, OH 43085  
Phone 847-9801

**Bruce Mousa**  
Home: 6624 Worth.-Galena Road  
Worthington, OH 43085  
Phone 433-0308

**William K. Northrup**  
Director of Education Services  
Design Group Inc.  
7600 Olentangy River Road  
Columbus, OH 43235  
Phone 888-6390  
Fax 888-6185  
Home: 159 Crandall Dr.  
Worthington, OH 43085  
Phone 436-7724

**Arthur W. Richey II**  
Vice President/Branch Manager  
Schoedinger Funeral Services  
Worthington Chapel  
6699 N. High St.  
Worthington, OH 43085  
Phone 848-6699  
Fax 848-6206  
Home: 7470 Gatestone Lane  
Worthington, OH 43235  
Phone 431-1919

## Leadership Worthington Alumni, continued

Barbara S. Beymer  
Steven G. Brown  
R. Leland Evans  
Leslie Gerrity  
Mark Huber  
Dianne M. Klisares  
Alycen H. Mansell  
Wayne I. McCoy  
Barbara O'Brien  
Teresa Podolski  
J. Todd Price,  
Bobbi Richards  
Christopher Rosen  
Kathleen M. Sharp  
Janice [Spisich] Anders  
Kathleen L. Starks

### Class of 1995

Eric D. Babbert  
Melanie S. Bovett  
Candace Brooks  
Andrea L. Englehart  
Louis Flocken  
Judy Gray  
Judith Hazelton  
Philip Hazelton  
Linda Hinton  
Dan Huffman  
Ed Johnston  
Alaine Miller  
Bonnie Beth Mitchell  
Jody Oates  
Beverly J. Richardson  
William Rogers  
Elizabeth Samuels  
Mark Sanders  
Rob Wendling

### Class of 1996

Richard B. Anda  
Veronica Baldwin  
Jane Chapman  
Scott J. Doellinger  
Cynthia Dykes

Karen Ziska Garvin  
Paul George  
Kathy Hancock  
Brenda Hastedt  
Scott D. Hrabcak  
Larry Klabunde  
Veronica Knuth  
Mary M. Landers  
Diana L. Lantz  
Heather L. McCauley  
Arthur W. Richey II  
Becky Rogers  
James D. Sauer  
Karl Schneider  
Jordana Y. Shakoore  
Bryon K. Spicer  
Magda VanFossen  
Jordy Ventresca  
Steven A. Walter  
Kelly Wegley  
G. Steven Weislogel  
Katherine Weislogel  
Amy Wentz

### Class of 1997

JoAnn Baldwin  
Vince DeFrancisco  
David Dunham  
James B. Farmer  
Lisa L. Fierce  
Chuck Gibson  
Rhonda S. Hocker  
Kathy Hull  
Mary Gasper Jensen  
Jeffrey D. Jones  
Chuck Lopez  
Marilee Lowery  
Tom K. Piecenski  
David A. Vogt  
Jill Wallace  
Charles Wigton II  
Charles E. Wolfe  
Thomas Wright  
Janet Yore

### Class of 1998

Wade Duym  
Lisa Edwards  
Teresa Gresh  
Elizabeth Hamilton  
Judy Potter Hunter  
Vicki Kilbury  
John Kinsel  
Timothy Lipetz  
Rebecca McFall  
Timothy Moats  
Julie Otto-Riber  
Leanne Puglielli  
Katherine Reddy  
Paula Taebel

### Class of 1999

Matthew Anderson  
Shannon J. Bauer  
Connie S. Bright  
Jeanne Browne  
Eric Davis  
José Echhevarria  
Jennifer Foust  
Sandy Grant  
Ralph Kownacki  
Amy Lopez  
Sue McGuire  
Jennifer Nester  
Jason D. Seabury  
Carmen Seibold  
Loren Seibold  
Pamela J. Smith  
Gerald Sutton  
Amanda Trueman  
Jay Trueman



## Leadership Worthington Founders and Alumni

### Former Board Members and Founders

Richard Anda  
Robin C. Anderson  
Fran Baldwin\*  
Michael Barren\*  
Joan Berry Bird\*  
Larry Boord  
Melanie Bovett  
Theresa Brown  
Catherine J. Bruno  
Sherry Buk\*  
Robert Chiles\*  
Betsey Cowardin  
Eric Davis  
Jane Dean\*  
Robert Donmoyer\*  
James Flaherty\*  
Charles Gehring\*  
Phil Giessler\*  
Donna Glanzman\*  
Brian K. Harr  
Peg Herrmann\*  
Joseph Hill  
Jeff Jones  
Sharon Keaney\*  
Charles "Chip" Kohler\*  
Richard Long  
M. Ray Malone\*  
Bruce Mansfield\*  
Marisel Mayers\*  
Kathy Meyer\*  
Samuel E. Milliron\*  
Harvey Minton\*  
Dwight Moody\*  
Kathy Moore\*  
Sherman J. Moyer\*  
Dorian Norstrom  
Kathryn R. Paugh\*  
J. Todd Price  
Gerald Prince\*  
Margaret M. Richards\*  
Stephen E. Schnulo  
Jeff Seidel\*  
Becky Senecal

Jean Sickles\*  
Larry Spencer\*  
Kathy Starks  
Kelly Stevens\*  
Lynn Straker  
Jim Toms\*  
Marilyn Ward\*  
Jennifer Wene\*  
Frank White\*  
Cliff Wiltshire

\* founder/founding trustee

### Class of 1991

Judy B. Airhart  
Fran Baldwin  
Michael Barren  
Joan Berry Bird  
Larry Gordon Clark  
Richard A. Cline  
Betsey Cowardin  
Cynthia Crane  
Mark Gaskill  
Jane Gutin  
Libby Holman  
Richard Hunter  
Timothy Kolb  
Marjori Krebs  
Samuel E. Milliron  
Sherman Moyer  
Stephen O'Connell  
Gary Parsons  
Robert E. Paugh, Jr.  
John Perkins  
Larry Spencer  
Claudia Timko  
Lynda Umbreit  
Jennifer Wene  
Charlotte Wood

Leadership Worthington alumni  
information is kept on file by the  
executive director. Alumni are  
encouraged to submit updated  
name, employment and address  
information for our alumni records.

### Class of 1992

Larry Boord  
Donna Bosak  
Catherine J. Bruno  
J. Gary Coffman  
Pamela Hanson  
Joseph Hill  
Rebecca Hollenbaugh  
William R. Keaney  
Bruce C. Mehollin  
Bruce Mousa  
Dorian Norstrom  
Carol Ottolenghi-Barga  
Susan Pawha  
William Ruff  
Ted A. Rundio  
David G. Scurria  
Jean Sickles  
Kathleen M. Teare  
Lynn O. Waltermire  
William J. Whitley

### Class of 1993

Robin C. Anderson  
Jean E. Arthur  
Lorel Bloom Au  
Donna Jeanne Earhart  
Timothy A. Gehring  
Carolyn Gibeaut  
Karen L. Hanks  
Brian K. Harr  
John F. "Jack" Hedge  
James W. Hoyt  
Dennis Jewett  
Jo-Anne LaBuda  
Penny Madry-Johnson  
William K. Northrup  
Cynthia J. Pryor  
Stephen E. Schnulo  
Becky Senecal  
Brenda Kay Toler  
Karen Vincent  
Cliff Wiltshire

## **Watch These Future Leaders! Leadership Tomorrow Alumni**

### Spring 1997

David Curran  
Jenny Davies  
Victoria Davis  
Jenny Garrett  
Billi Hazle  
Trish Heilman  
Nancy Kohler  
Rob McCarthy  
Andy Milby  
Adam Minister  
Sheena Nayak  
Elizabeth Paugh  
Gretchen Senecal  
Katie Sprague  
Laura Vary  
Elizabeth Worden

### Fall 1997

Lindsay Broadfoot  
Tracie Eisenman  
Scott Hanson  
Lynn Heward  
Christopher Kohler  
Matthew Larsen  
Katie Leininger  
Megan Lewis  
Michael Paul Loeffelman  
Ryan Mills  
Brad Marquis  
Lucy Morrow  
Jeffery Mould  
Amanda Plunkett  
Jayan Rammohan  
Matthew Sands  
Maria Schilder  
Evana Stanonik  
Abbe Stewart  
Brian Turner  
Bradley Turner  
Matthew Van Gilder  
Keena Webb  
Amy Wojciechowski

### Spring 1998

Ross Baldwin  
Theresa Blackwell  
Kristin Blum  
Jason Comer  
Sarah Davis  
Sara Fetter  
Steve Huber  
Robin Lambacher  
Behrad Mahdi  
Kelly Morrison  
Patrick Nduaguba  
Katie Orban  
Katie Platt  
Emily Schadler  
Katie Suminski  
Mary Tomer  
Larisa Tran  
Rohini Vagarali  
Michael Wheaton  
Matthew Williams  
Natalie Wise

### Fall 1998

Hunter Allen  
Mike Binek  
Bill Bovett  
Meredith Buesching  
Douglas Christopher  
Kevin Clark  
Amanda Corbett  
Marie Dickson  
Jeff Dietrich  
Mark Flesch  
Kara Freudeman  
Andrea Gabel  
Jay Goldbaum  
Sarah Hartong  
Drew Horn  
Katie Kirkpatrick  
John Mafi  
Lilly Milroy  
Jess Moore

Emily Moore  
Mary Murphy  
Adam Sands  
Heather Styles  
Rob Walker  
Tyler Willis

### Spring 1999

Lauren Abraham  
Katie Chadwell  
David Congrove Jr.  
Kyle Davis  
Matt Dohan  
Stephanie Elder  
John Galipault Jr.  
Alex Grant  
Philip Haley  
Jeff Hollback  
Jeff Ishizuka  
Jonathan Pedrick  
Chris Pope  
Traci Rusk  
Shannon Scull  
A.J. Senff  
Tara Stelzer  
Adam Straley  
Jeff Strunk  
Kyle Zink  
Amy Zink



## **Watch These Future Leaders! Leadership Tomorrow Alumni**

### Spring 1997

David Curran  
Jenny Davies  
Victoria Davis  
Jenny Garrett  
Billi Hazle  
Trish Heilman  
Nancy Kohler  
Rob McCarthy  
Andy Milby  
Adam Minister  
Sheena Nayak  
Elizabeth Paugh  
Gretchen Senecal  
Katie Sprague  
Laura Vary  
Elizabeth Worden

### Fall 1997

Lindsay Broadfoot  
Tracie Eisenman  
Scott Hanson  
Lynn Heward  
Christopher Kohler  
Matthew Larsen  
Katie Leininger  
Megan Lewis  
Michael Paul Loeffelman  
Ryan Mills  
Brad Marquis  
Lucy Morrow  
Jeffery Mould  
Amanda Plunkett  
Jayan Rammohan  
Matthew Sands  
Maria Schilder  
Evana Stanonik  
Abbe Stewart  
Brian Turner  
Bradley Turner  
Matthew Van Gilder  
Keena Webb  
Amy Wojciechowski

### Spring 1998

Ross Baldwin  
Theresa Blackwell  
Kristin Blum  
Jason Comer  
Sarah Davis  
Sara Fetter  
Steve Huber  
Robin Lambacher  
Behrad Mahdi  
Kelly Morrison  
Patrick Nduaguba  
Katie Orban  
Katie Platt  
Emily Schadler  
Katie Suminski  
Mary Tomer  
Larisa Tran  
Rohini Vagarali  
Michael Wheaton  
Matthew Williams  
Natalie Wise

### Fall 1998

Hunter Allen  
Mike Binek  
Bill Bovett  
Meredith Buesching  
Douglas Christopher  
Kevin Clark  
Amanda Corbett  
Marie Dickson  
Jeff Dietrich  
Mark Flesch  
Kara Freudeman  
Andrea Gabel  
Jay Goldbaum  
Sarah Hartong  
Drew Horn  
Katie Kirkpatrick  
John Mafi  
Lilly Milroy  
Jess Moore

### Emily Moore

Mary Murphy  
Adam Sands  
Heather Styles  
Rob Walker  
Tyler Willis

### Spring 1999

Lauren Abraham  
Katie Chadwell  
David Congrove Jr.  
Kyle Davis  
Matt Dohan  
Stephanie Elder  
John Galipault Jr.  
Alex Grant  
Philip Haley  
Jeff Hollback  
Jeff Ishizuka  
Jonathan Pedrick  
Chris Pope  
Traci Rusk  
Shannon Scull  
A.J. Senff  
Tara Stelzer  
Adam Straley  
Jeff Strunk  
Kyle Zink  
Amy Zink



## Leadership Tomorrow and Leadership Plus Alumni

### Leadership Tomorrow Fall 2000

Julie Anstine  
Brian Bierkortte  
Molly Bryant  
Sarah Buchenroth  
Brian Chadwell  
Maggie Chambers  
Clay Coryell  
Will Damsel  
Brittany Dunlap  
Joshua Evans  
Craig Francis  
Lindsay Gates  
Emily Hemmelgarn  
Joshua Jacob  
Kelli Lanski  
Maria Malguarnera  
Kate Scarfpin  
Mike Sharvin  
Courter Shimeall  
Nikki Wendling  
Gretchen Wendling  
Elicia Wyman  
Stephanie Yang  
Eric Yang

### Leadership Tomorrow Spring 2000

Phyllis Assan  
David Biemel  
Austin Collins  
Nick Comer  
Amy Fetter  
Richard Ha  
Steven Ha  
David Hough  
Adam Jacob  
Jordan Linn  
Sarah Lude  
Jennifer Lykens  
Christa Nadler  
Dan Olausen  
Lindsay Richards  
Andrea Richardson  
Sean Saffell  
Karthik Sivashanker  
Amanda Smith  
Erin Weiss  
Benjamin Williams

### Leadership Plus Spring 2000

Mike Alcock  
Jenna Bellinski  
Morgan Bodine  
Jason Carvey  
Maria Donnenwirth  
Cassie Fallon  
Mary Greenwood  
Rachel Harper  
Nathan Hough  
April Hughes  
Mandy Ingram  
Jennifer Jacobs  
Nicole Kovacs  
Ashley Lamp  
Jessica Mowery  
Lora Pacht  
Tyler Reichenbach  
Brad Sanville  
Julie Strombotne  
Jodi Warner

Youth prepare for responsible positions of leadership in our community through Leadership Tomorrow and Leadership Plus, which help high school and middle school students develop communication, time management and volunteer skills.



---

**THANK YOU!**

*Leadership Worthington is grateful for the support  
of these businesses and individuals:*

***Major Sponsors of Service Day***

*Allan Buller Family Fund  
All Saints Lutheran Church  
American Kenda  
Applied Innovation  
Gerbig, Snell/Weisheimer  
Huntington National Bank  
Laurels of Worthington  
Maersk-Rail Van  
National City Bank  
Nationwide Insurance Enterprise  
Northern Columbus Kiwanis  
Schoedinger Funeral Services  
Worthington Foods/The Kellogg Co.  
Worthington Industries*

***Scholarship Sponsors***

*Cam Taylor Realtors Inc.  
City of Worthington  
Colonial Hills Civic Association  
Honda of America Mfg. Inc.  
The Huntington National Bank  
Leadership Worthington  
National City Bank  
Nationwide Insurance Enterprise  
Ross Products Division, Abbott Laboratories  
Schoedinger Funeral Services  
Worthington Industries  
Worthington Public Library*

---

**THANK YOU!**

*Session Sponsors*

*Allstate Insurance, Katherine Reddy Agency  
City of Worthington  
J. Gary Coffman, Attorney at Law  
Direct Instructional Support Systems  
Donato's Pizza  
FIRSTLINK  
Griswold Center  
Group One Realty Inc.  
Harding Hospital  
The Hills Market  
Roger Johnson Insurance Inc.  
Edward D. Jones Co.  
The Kroger Company  
Made From Scratch Inc.  
National City Bank  
Nationwide Insurance Enterprise  
Old Bag of Nails  
Rogers & Co. CPAs  
Stephen Schnulo, O.D.  
Time Warner Communication  
Worthington Industries  
Worthington Presbyterian Church  
Worthington Schools*

*Special Friends of Leadership Worthington  
Who Have Provided Donations  
or In-Kind Goods & Services*

*Finocchi Photography  
Herff Jones  
Kathryn R. Paugh dba KRP Communications  
Organizational Horizons Inc.  
Suburban News Publications  
This Week in Worthington  
True Design Studios  
Worthington Area Chamber of Commerce  
Worthington Schools*

---

**THANK YOU!**

*Spelling Bee Sponsors & Teams*

*City of Worthington  
Dalt's Restaurant  
Dublin-Worthington Rotary Club  
Elford Inc.  
First Watch  
Floral Designs by Local Color  
Friends of the Worthington Public Library  
Friendship Village of Dublin  
Griswold Senior Center  
Honda of America Mfg. Inc.  
Huntington Banks  
Kerbler's Restaurant  
Kilbourne Middle School  
Leadership Worthington & Leadership Tomorrow  
Limbach Co.  
Little Professor at Worthington Mall  
McAlister Camera  
Mettler-Toledo  
National City Bank  
OSU College of Optometry  
Outback Restaurant  
Online Computer Learning Center (OCLC)  
Sanese Services  
Schoedinger Funeral Services  
Slate Hill Elementary School  
Milton Tinker  
Triad Architects Inc.  
Wilson Hill Elementary School  
Worthington Area Business & Professional Women  
Worthington Educational Foundation  
Worthington Hills PTA  
Worthington Inn  
Worthington International Friendship Association  
Worthington Kilbourne High School  
Worthington-Linworth Kiwanis Club  
Worthington Presbyterian Church  
Worthington Schools Administration  
Worthington Schools Food Services*

**Worthington Public Library**

**62**

820 High Street  
Worthington, OH 43085

WORTHINGTON PUBLIC LIBRARY



126 377 7276

**Does Not Circulate**

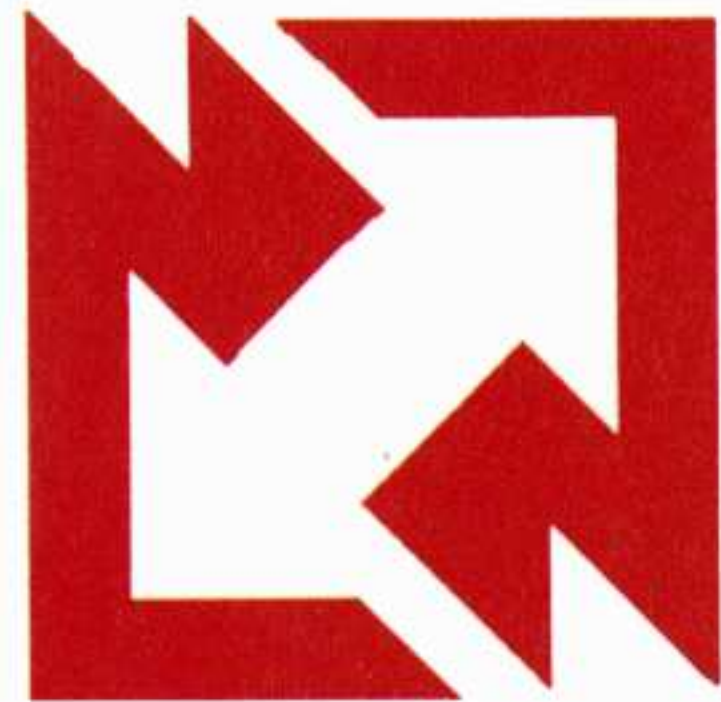

**LEADERSHIP**

**WORTHINGTON**

*Celebrate 10 years  
of  
Leadership Worthington  
Saturday, Aug. 12, 2000  
11 a.m. to 3 p.m.*

*Made From Scratch  
headquarters  
7500 Montgomery Dr., Plain City  
A fun family event!*