

THE

CARDINAL

1957

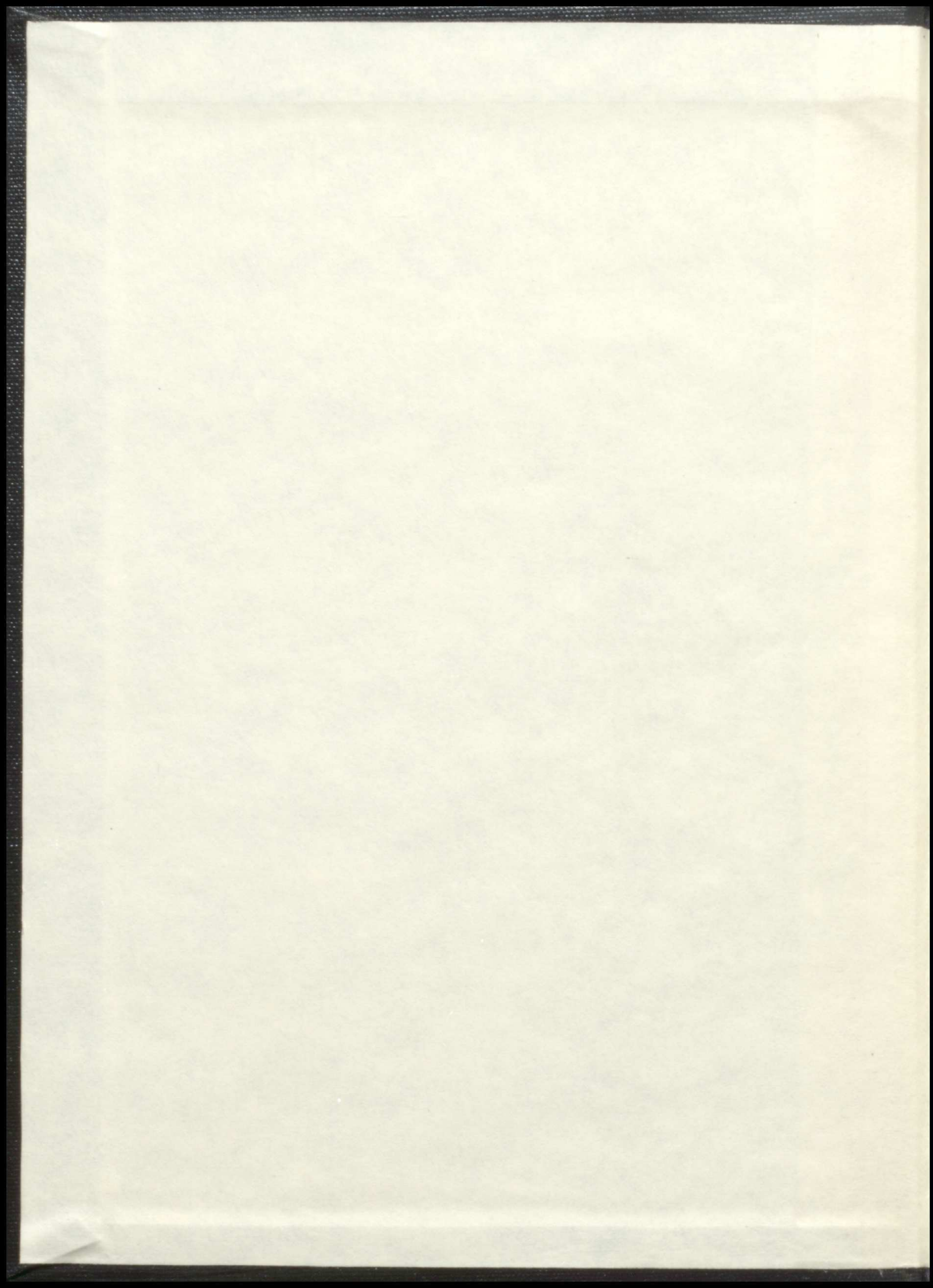

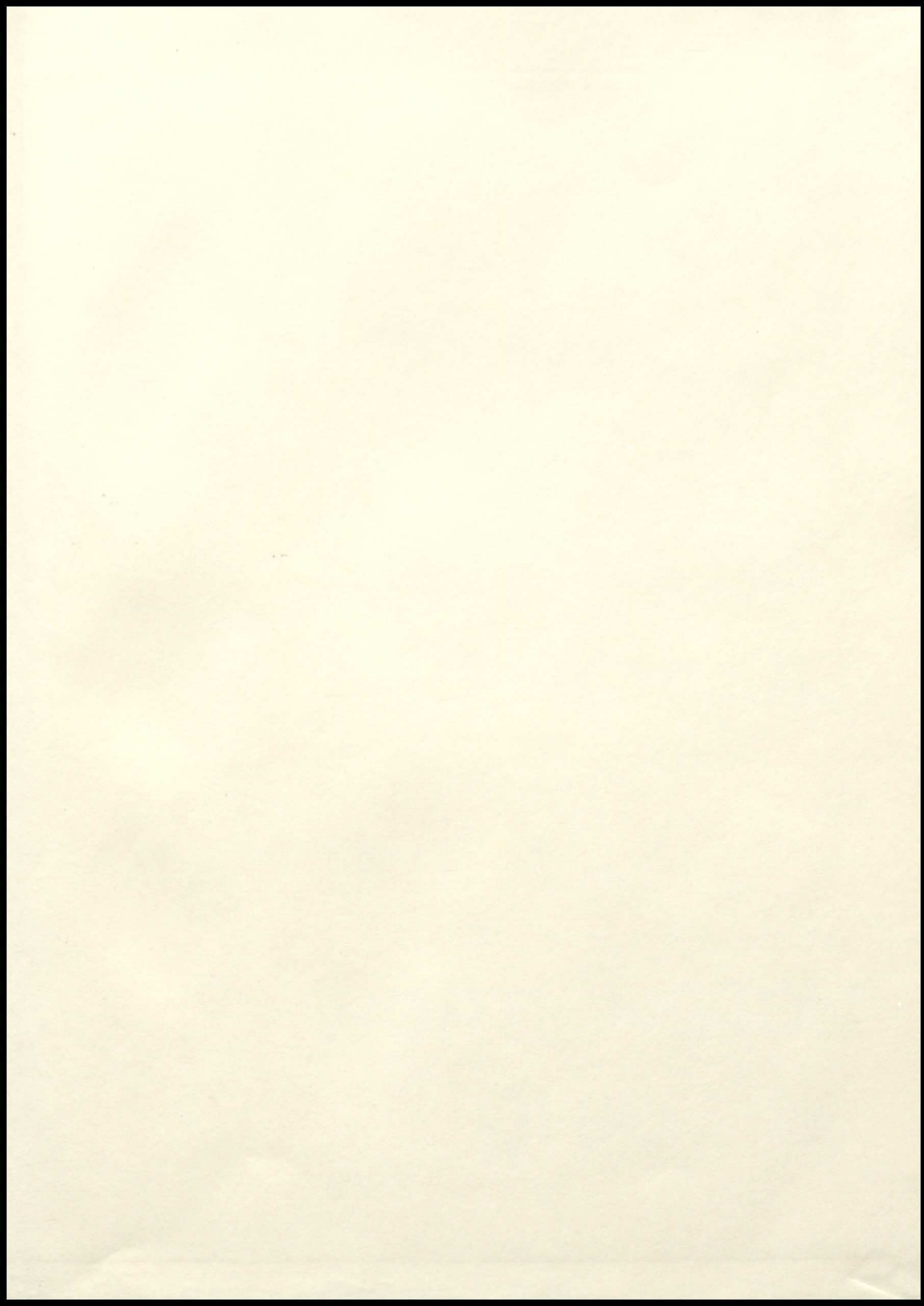

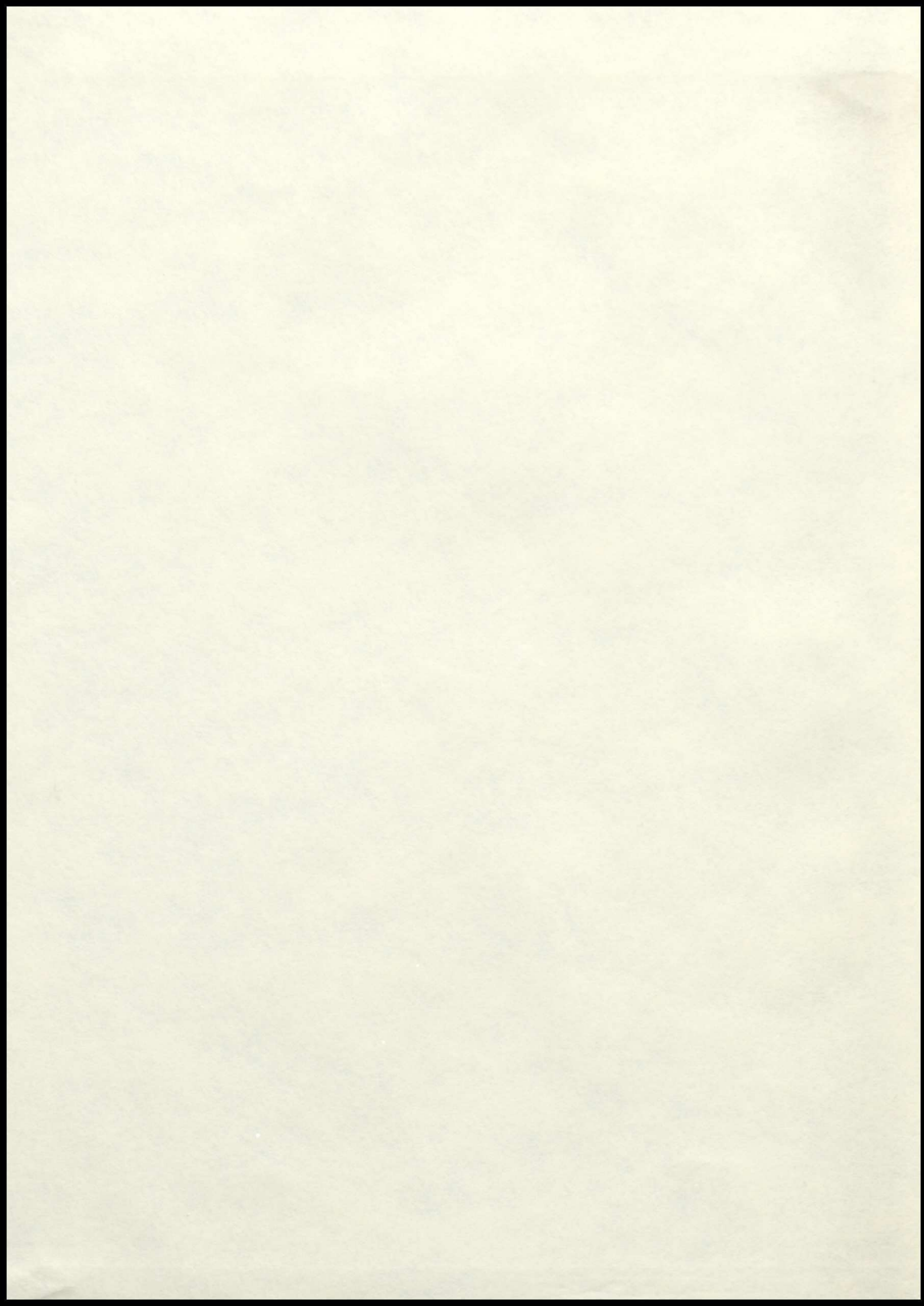

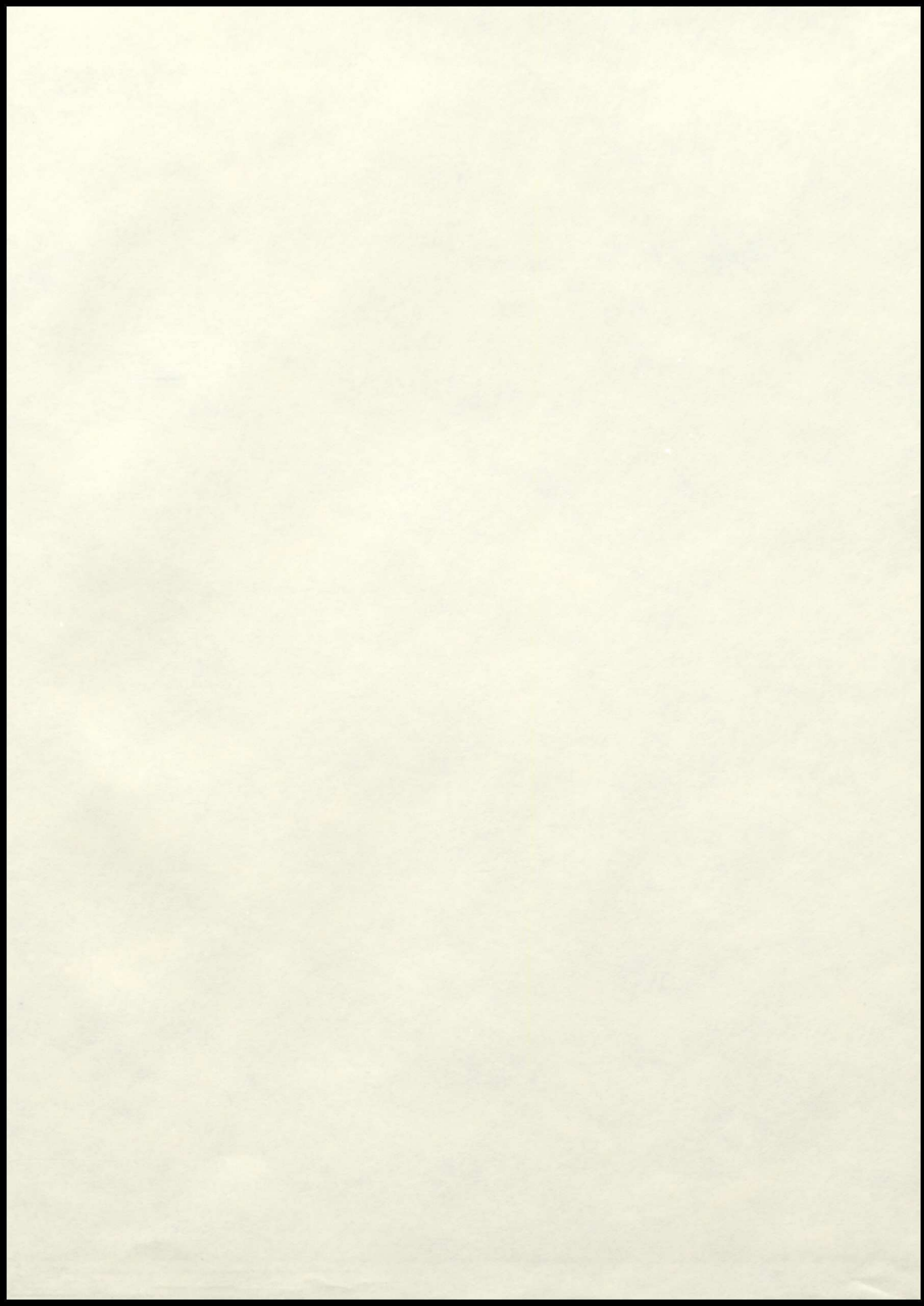

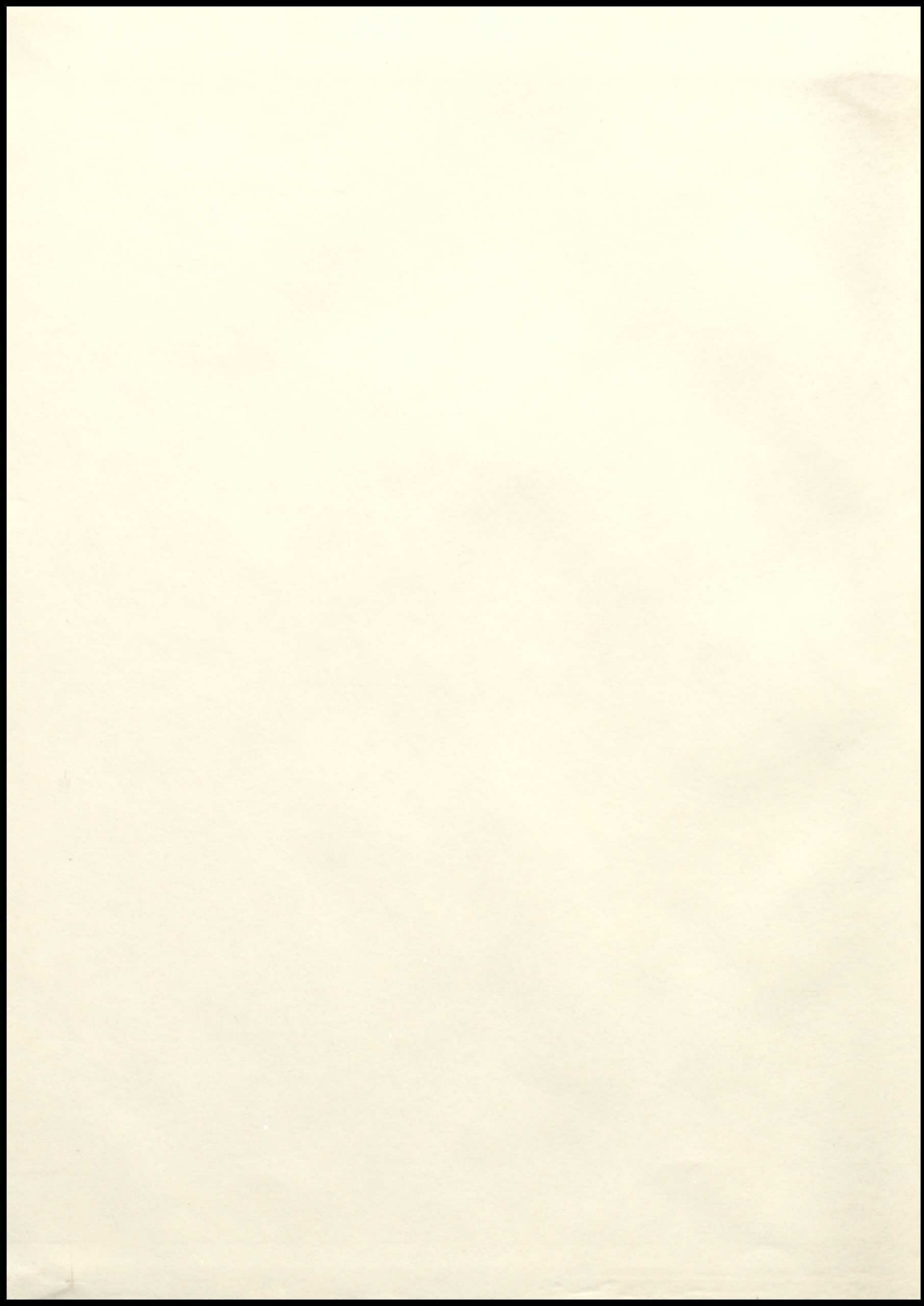

8.53  
501  
THE 1957  
CARDINAL

WORTHINGTON  
HIGH SCHOOL

---

WORTHINGTON  
OHIO



## IN MEMORIAM

# WILLIAM LANGLEY

When a classmate leaves us never to return again, the feeling in our hearts cannot be expressed. In our sophomore year, the death of Bill Langley left us with just this sensation. Many times since then we have paused to realize how empty the remainder of our high school days have been without him. We recall him shooting from the foul line, streaking across home plate, and approaching the finish line; these are sports in which he excelled. He was not only outstanding in athletics, but also as a person. To know Bill was to love him. His friendly ways and warm personality made him tops with everyone. With him you automatically became a happier, better person. Bill will always be with us for his memory will live in our hearts.





## DEDICATION

### THE SPIRIT OF W. H. S.

We, the Staff, dedicate the 1957 **CARDINAL** to the spirit of Worthington High School.

Here is a spirit found in classrooms, school organizations, social events, athletic contests, and wherever Cardinals congregate; a spirit reflected as Worthington students leave the campus to take their place with the new and challenging situations of life.

# FOREWORD

*Through the year . . .*

The 1957 CARDINAL Staff has endeavored to present you, the student body, with a clear record of your past year's experiences. Faculty, classes, friends, athletics, organizations, social life — all these have been important in traveling through Worthington High during the 1956-57 school year.

## CONTENTS



## AUTUMN

Page 14

## WINTER

Page 54



# SPRING

Page 90



# INDEXES

Page 132



# ADVERTISEMENTS

Page 135



*Halls of remembrance . . .*

Worthington Elementary



Homedale Elementary

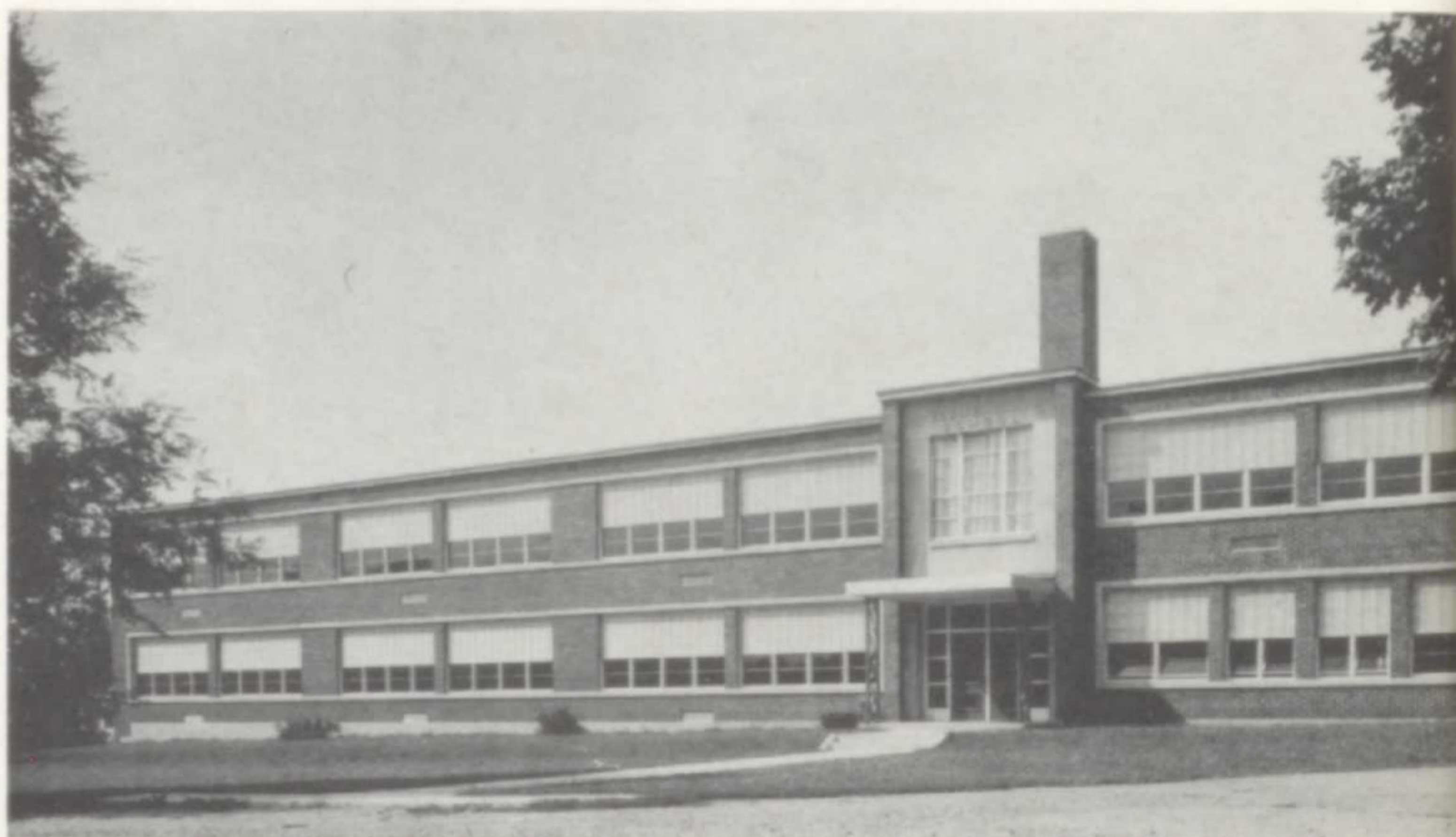

Sharon Elementary

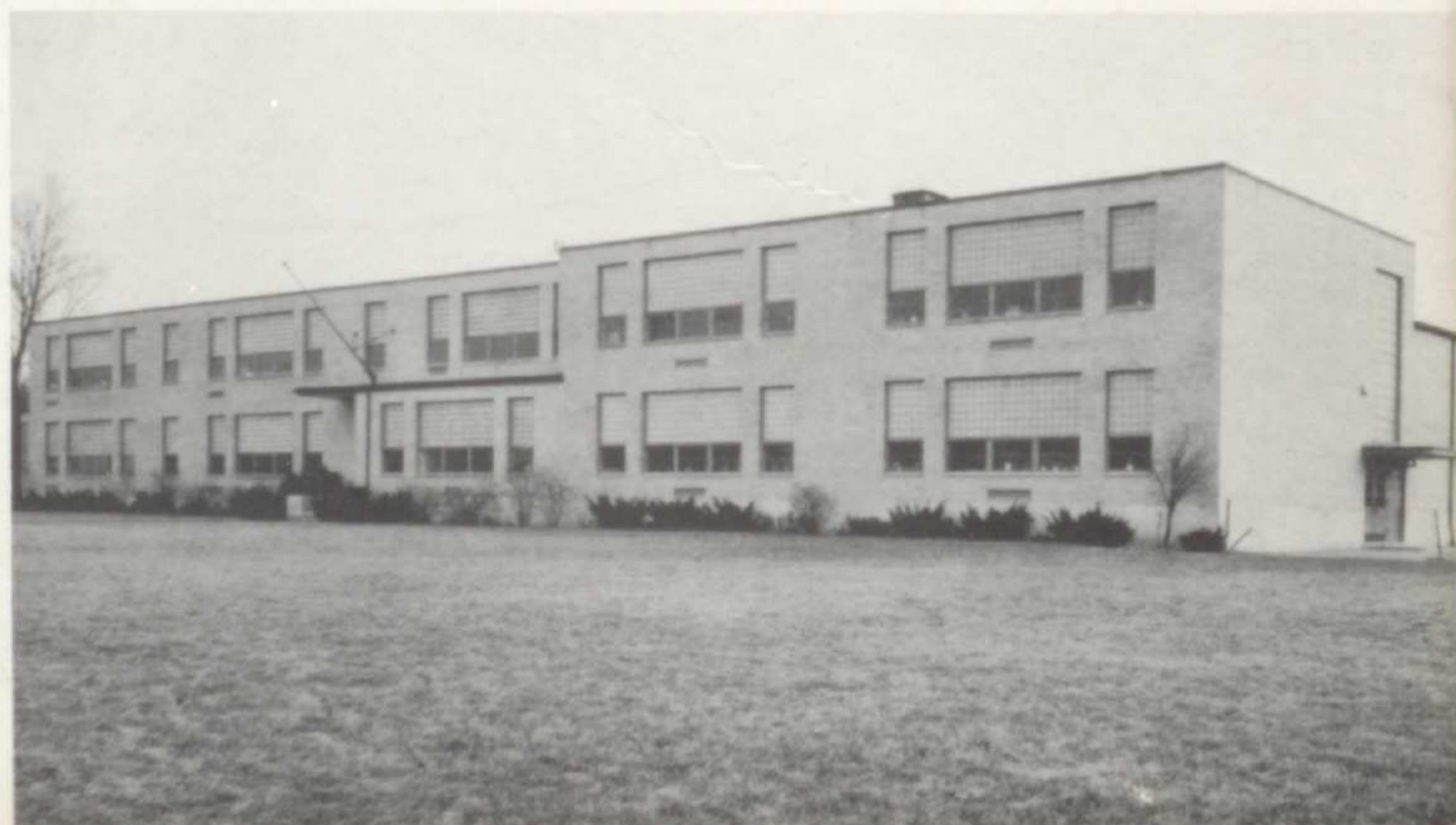

## Background for the class of '57 . . .

The education of the class of '57 depended on seven schools of the Worthington School system. These included Worthington Elementary, located on East Granville Road since 1938; Sharon, erected in 1949 and situated on Foster Avenue; and the oldest structure in the Worthington School District, with a new addition, the 34-year-old Homedale, located on Westview Avenue. Added to our list of notable buildings is Flint School, sited on the corner of Park and Flint Roads, and North Perry School in Linworth. Nearly all of the members of the class of '57 received their primary education in one of these schools.

After the completion of their elementary education, the class of '57 shared the excitement of entering Junior High. Countless experiences and never-to-be-forgotten moments were spent at the Gran-

ville Road and Evening Street location.

The new Worthington High School has proven a big asset to the class of '57. The academic wing was finished in 1951; the administrative wing, the next year. The gymnasium, our most recent building, was completed in 1953. Worthington High has provided excellent teachers and many opportunities for various types of extra-curricular activities. The high school staff has offered a supporting hand not only in the acquisition of knowledge but also in the formation of each student's ideals and goals.

When the class of '57 leaves the foregoing ladder of education behind, they will carry with unreasoning affection the many varied experiences in which they participated.

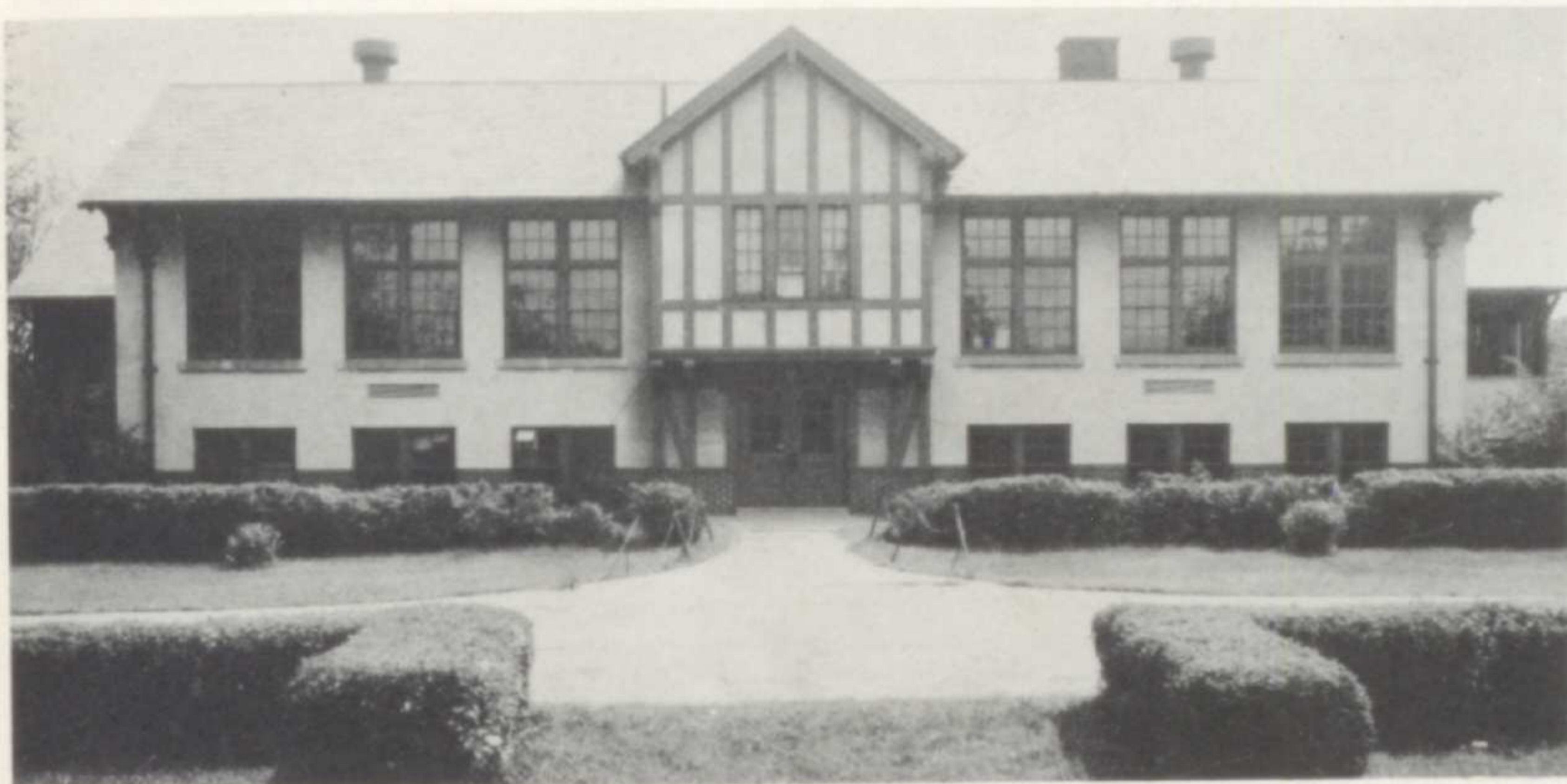

North Perry Elementary

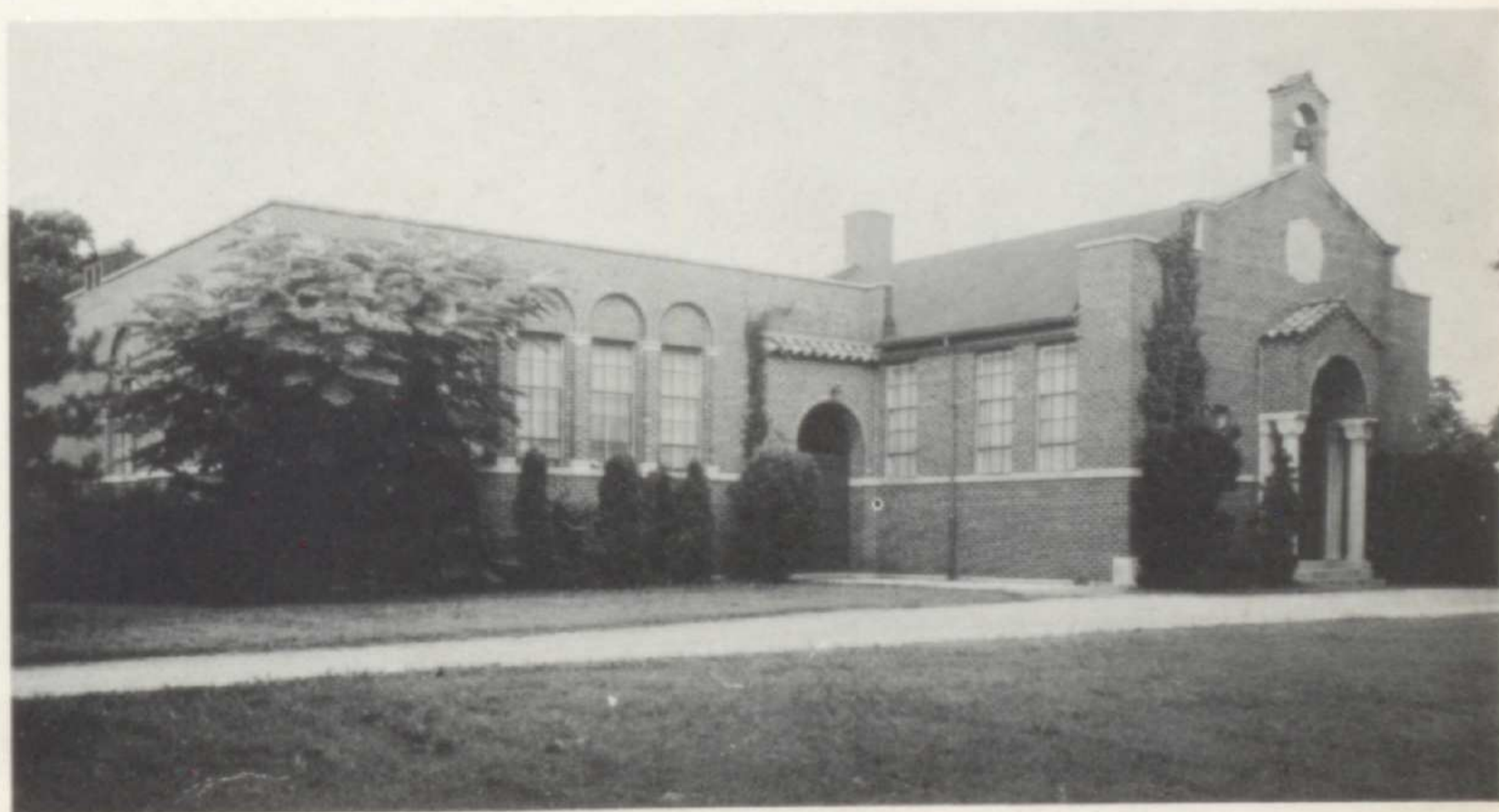

Flint Elementary

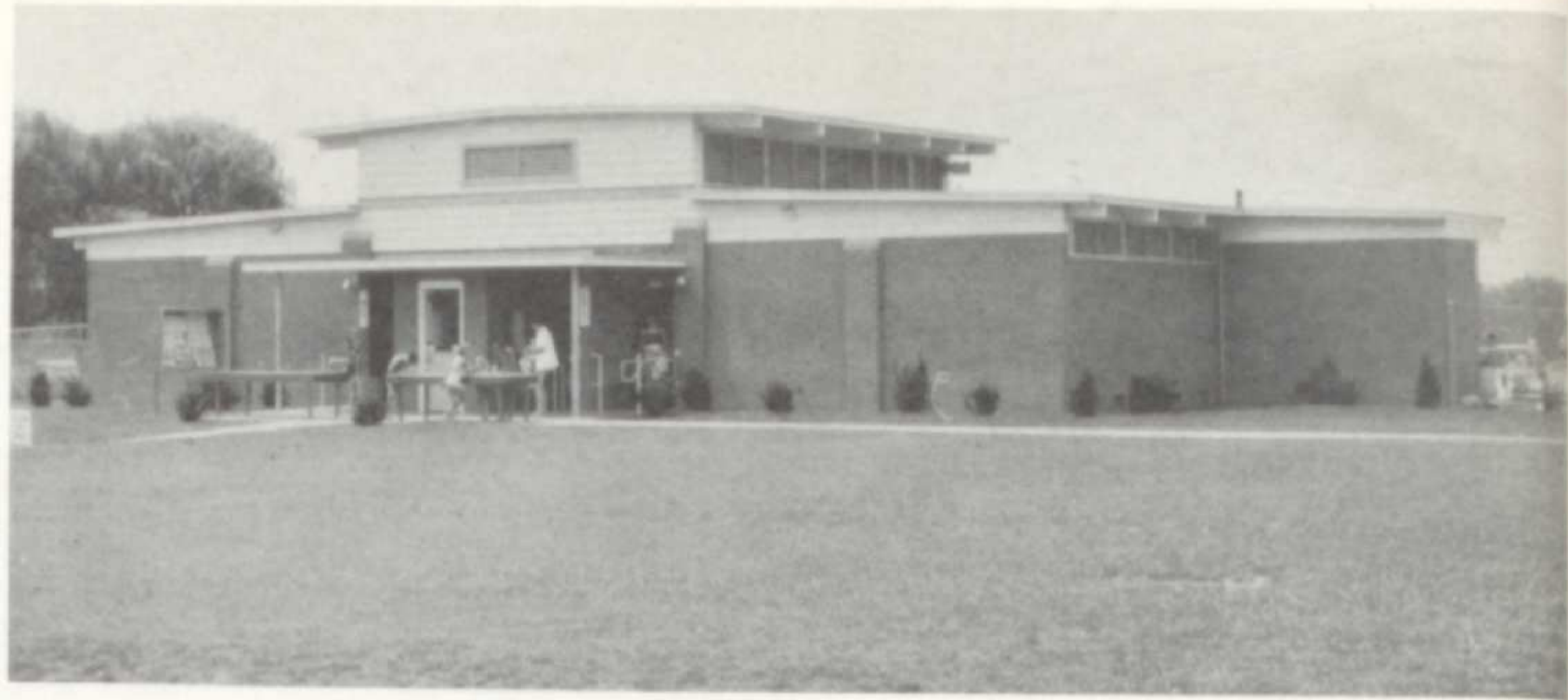

YE OLD SWIMMING HOLE — Modernized, it is the scene of many happy hours.



EAGLE EYE—Mr. Nelson, manager of Swiminc, surveys his watery domain.

Sunshine  
and

MONEY, MONEY, MONEY — Hard-working Seniors, in order to increase their treasury, don levis and shorts to wash cars.



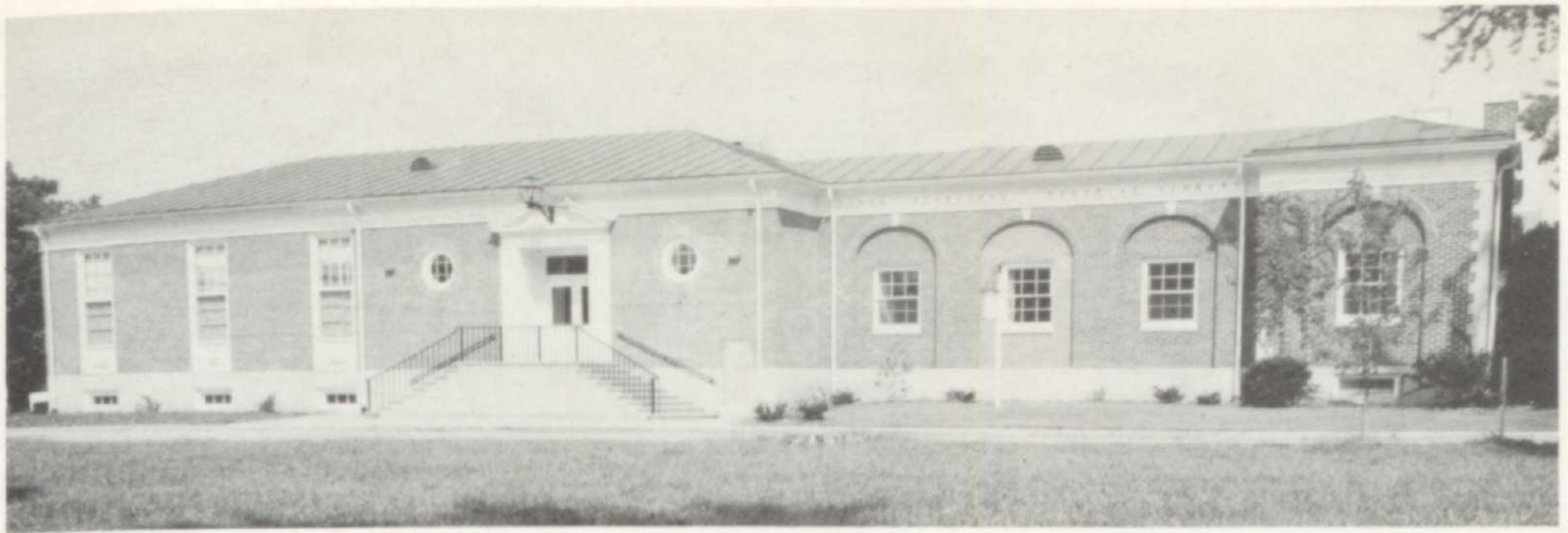

HIDEOUT — This is a favorite spot where long, lazy afternoons are spent. The new addition to the Worthington Public Library was finished in 1956.

*summer leisure lead . . .*

WATER SPRITES — Carolyn Scatterday and Lynn Hindman hesitate on their way up the diving tower.



YEAH TEAM! — The cheerleaders have an early practice.



WHAT'S THE FASCINATION? — Guys and gals seem intrigued with a card game.





HOMEcomings — The first major dance of the school year.



BONFIRE — Homecoming Pep Rally sparks the team to victory.

WHAT'S THAT? — Y-Teen and Hi-Y initiations cause many laughs in the fall.

*to falling leaves and football . . .*



SEVEN-THIRTY — It's curfew time on the Senior Hallowe'en float.







SNOWFLAKES SPARKLE — Couples dance at the Christmas Formal beneath a sky of snow.

STARTING PLAY — Jump ball, jump ball, get it and go! Beat London!



*to fireplaces and snow men . . .*

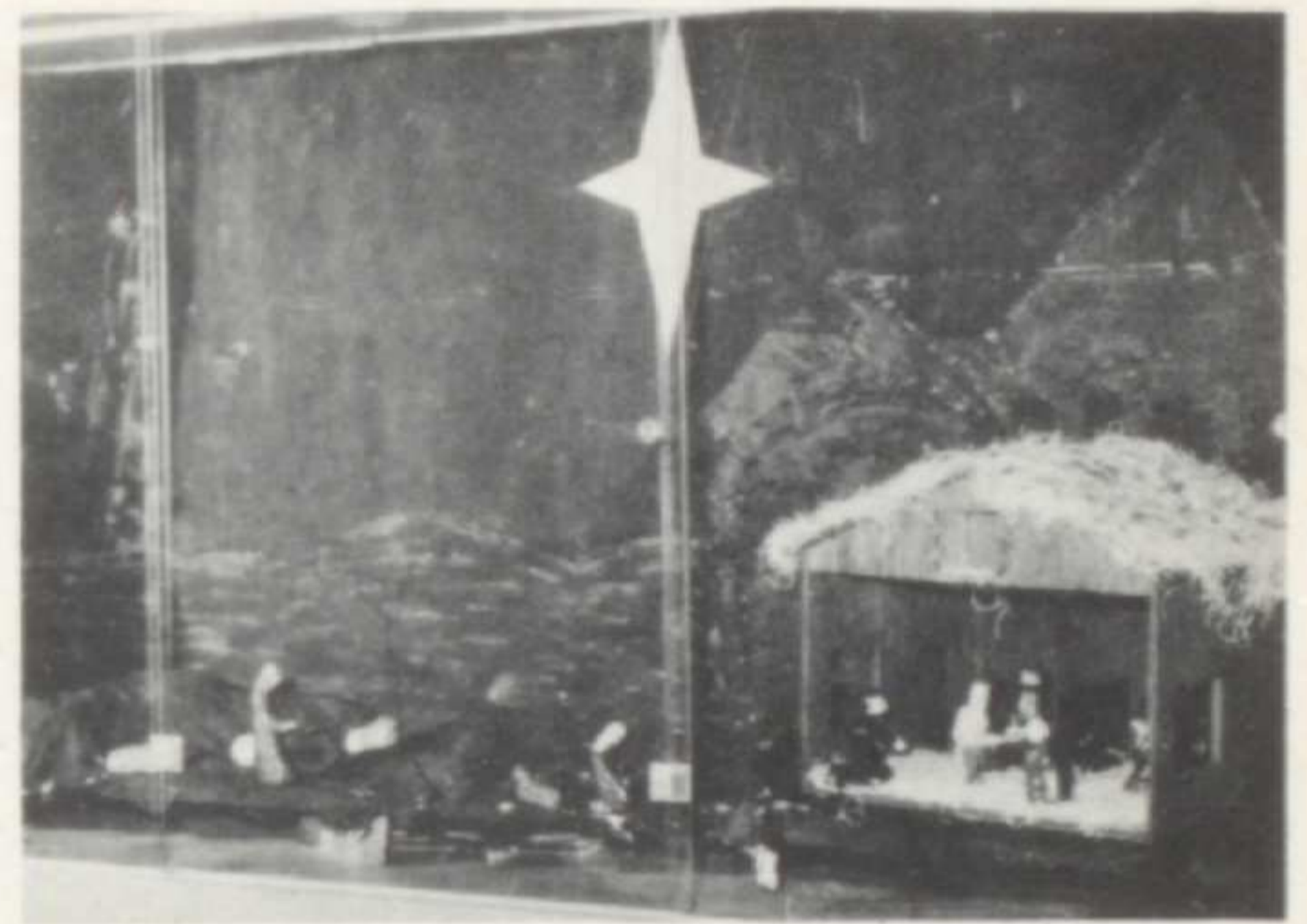

FOLLOWING YONDER STAR — The Christmas showcase display inspires students.



A COZY EVENING — Joanie Armstrong and Dave Coakley enjoy a marshmallow roast on a crisp winter evening.



CRAM TIME — Sally Purcell bones up for final exams.



GRADUATION IN SIGHT — Jean McLaughlin contemplates the thought of graduation as she inspects her robe.

*to spring fever and graduation . . .*



OFF TO THE STATION — Maris Bennington and Alan Fisher assemble their luggage before starting to New York on the Senior Trip.

THE RACKETEERS — Mary Thomas, Sharon Douglass, Jewell Briese and Linda Hamilton pause from their tennis game.





HARD AT WORK — Nimble fingers set type in preparation for tomorrow.

QUESTIONS — Linda Bird turns to Mrs. Tyler, school guidance director, for the answers.

*and then—to start anew*

LUNCH TIME — Home economics girls get some practical experience in cooking.



WHERE TO? — Pat Branche studies college bulletins in search of a suitable school.



A  
U  
T  
W  
M  
N





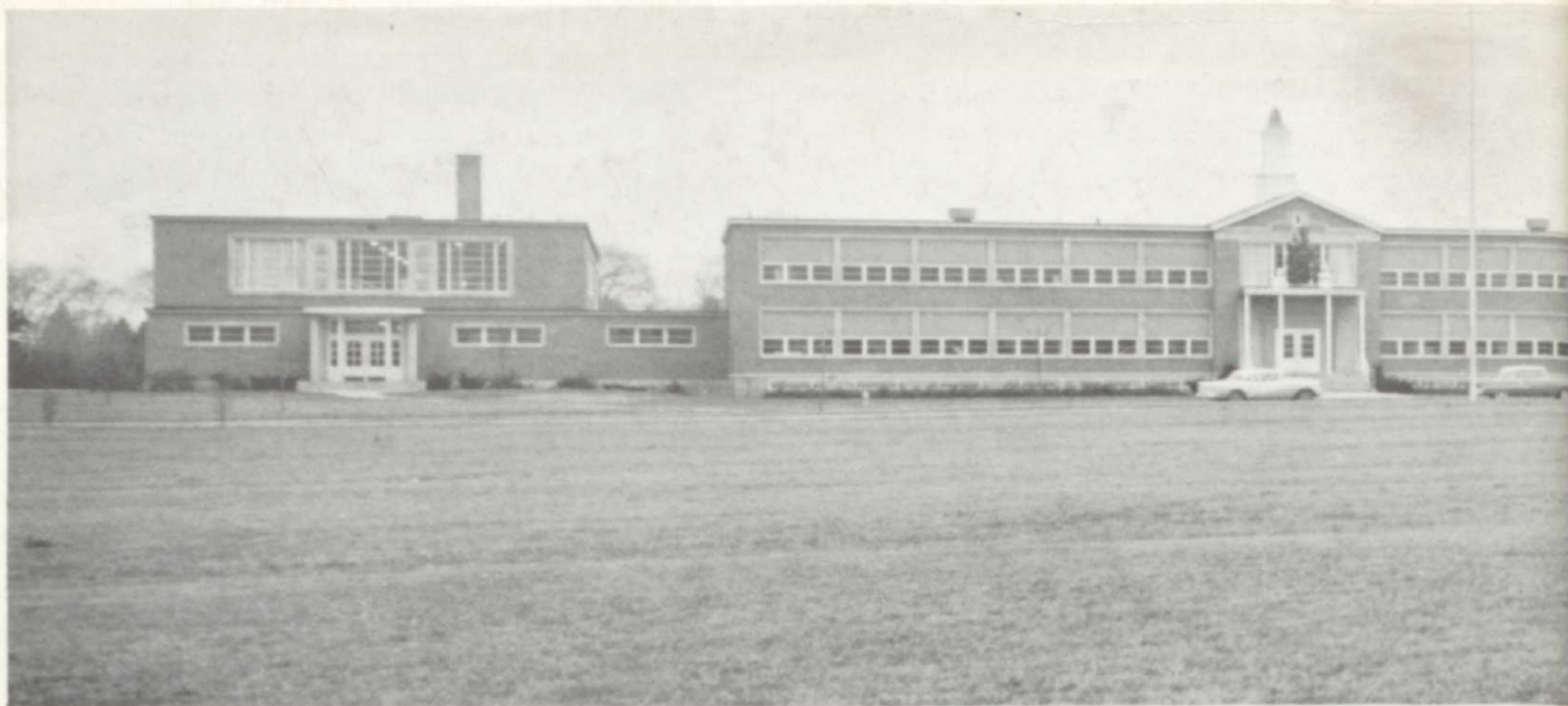

*Our Worthington High School, ready to welcome us and receive our  
and hope in the future. Memorials*



Mr. Glenn D. Williams entered our system in 1950 as a teacher and is now Principal of the high school. He obtained his Bachelor of Arts and Master of Arts degrees from O.S.U.

"May I wish each graduate the greatest success as he or she pursues life's goals. Our most sincere wish is that you use to the fullest the information which has been imparted to you here. Although you will be gone from us we stand ready to help you whenever and wherever we can as the necessity arises. I'm sure that the faculty joins me in extending these wishes. Once again, the very best of luck to each one of you."

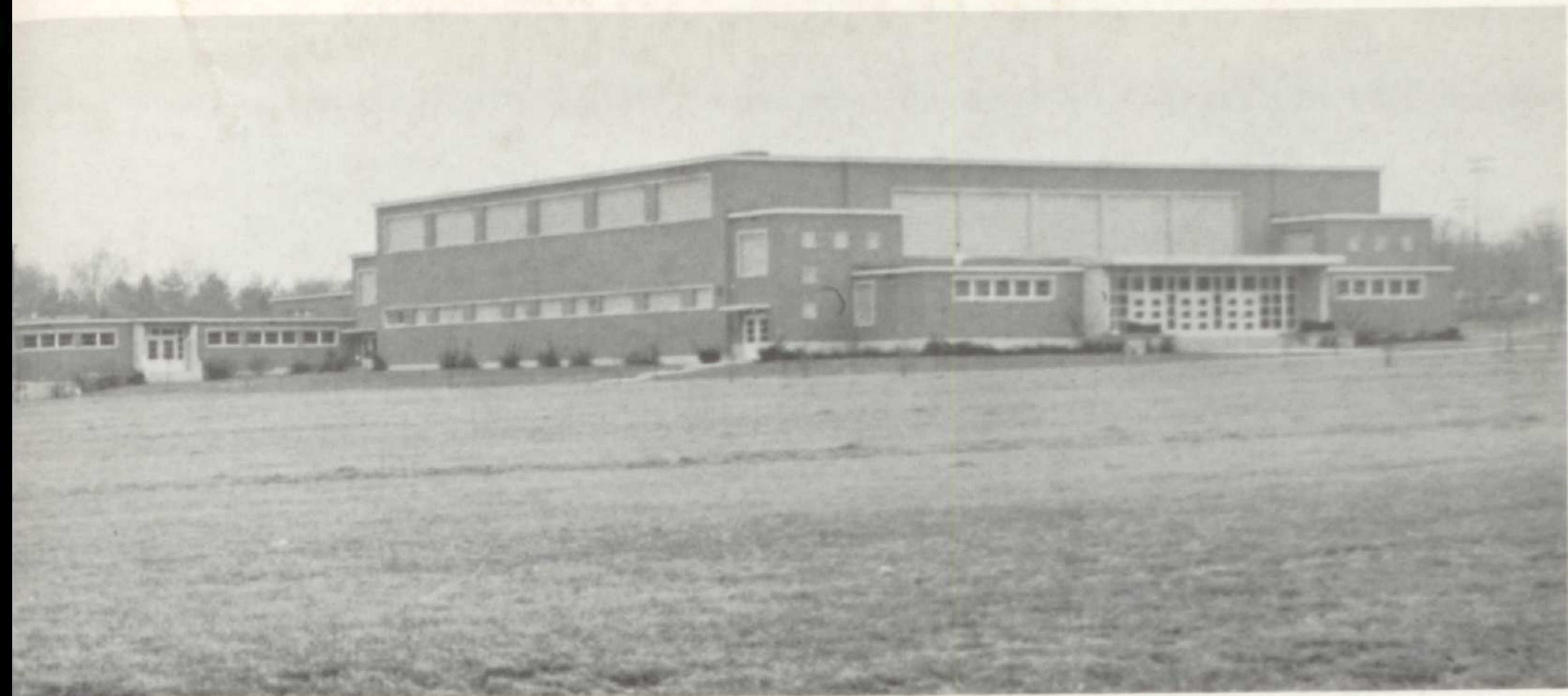

goodbye. She has given us alertness of mind, strength of character,  
of her ever will be cherished.

Mr. H. C. McCord, Superintendent of Worthington Schools, has been with this system since 1930. He received his Bachelor of Science degree from Ohio University and his Master of Arts from O.S.U. Mr. McCord was principal of W.H.S. for three years, beginning in 1935. Since 1938, he has been Superintendent.

"You, the members of the Graduating Class of 1957, are to be congratulated on your many fine accomplishments and splendid achievements during your high school years. It is a pleasure to have had such an outstanding class as a part of the student body of Worthington High School. I wish each one of you happiness and success in whatever you undertake."





Miss Mary Lou Bach  
B.S.E., O.S.U.  
Jr.-Sr. Phys. Ed.  
Girls Intra., G.A.A.,  
Cheer. Club

Mrs. Lillian Bernhagen  
R.N., B.S.E., O.S.U.  
Coord. of Health Serv.  
F.N.C.

Miss Anne Burnside  
B.A., M.A., O.S.U.  
English I, III  
F.T.A.



Mrs. Ruth B. Clausing  
B.A., Ohio U.  
M.A., O.S.U.  
Spanish I, II  
Span. Nat. Honor Soc.

# FACULTY

Mrs. Ruth S. Cowgill  
A.B., Denison U.  
B.B.A., Western Res. U.  
Alg. I, Gen. Math

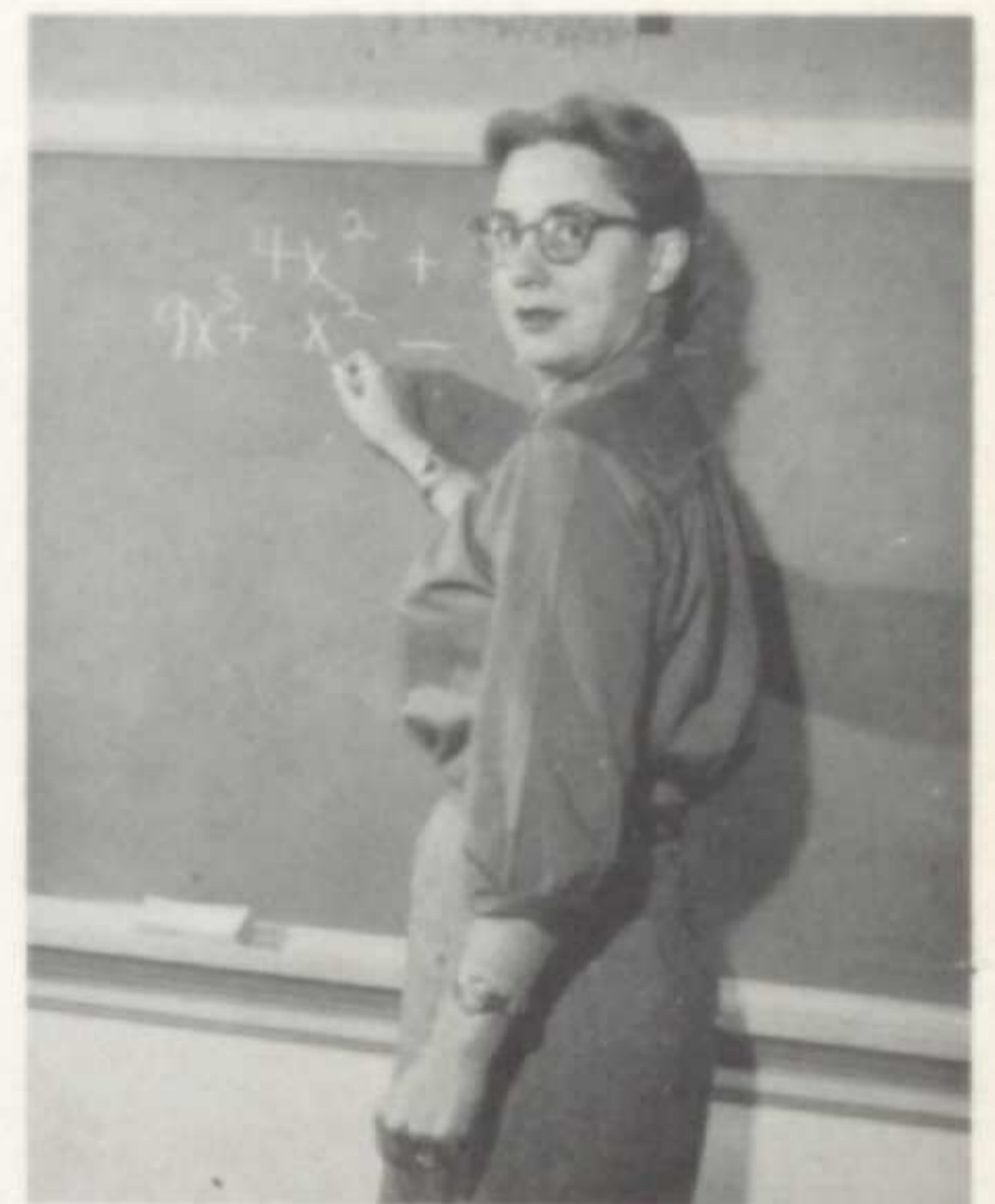

Mr. H. Les Eisenhart  
B.S.E., O.S.U.  
Ind. Arts  
X-Co., Track,  
Wrestling

Miss Jeanette E. Frye  
A.B., Ohio U.  
Latin I, II

Mr. John Hammill  
B.S.E., O.S.U.  
Driv. Ed.  
Jr. Class Ad.







Mr. Harold Hill  
B.S., M.A., O.S.U.  
Gen. Sci., Chem.  
Jr. Hi-Y



Mr. Russell Hill  
B.S. Mus. Ed., O.S.U.  
Instru. Music 5-12

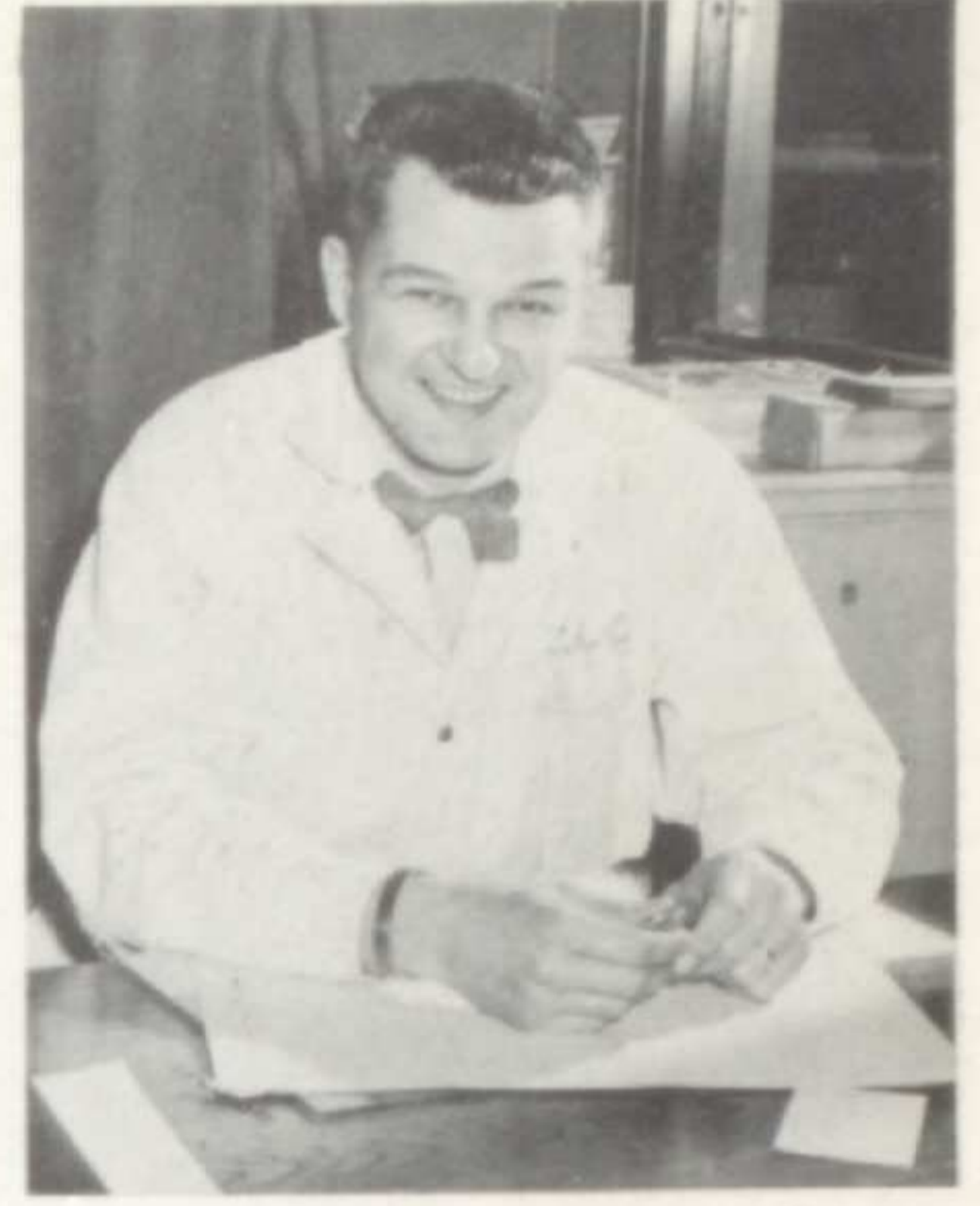

Mr. Rudy Hitzemann  
B.S.E., Bowling Green  
Ind. Arts, Driv. Ed.  
Reserve Foot.



Mr. David Howell  
B.S.E., M.A., O.S.U.  
Econ. Geog., Phy. Ed.  
Line Foot., Var. Bask.,  
Boys Intra.

## Professors . . .



Mrs. Johonna Johnson  
B.S. Home Ec.  
Home Ec.  
F.H.A.

Mr. Earl W. Lane  
B.S.E., O.S.U.  
Alg. II, Solid Geom.,  
Trig., Physics  
Attendance Supervisor

Mr. Frank R. Lowery  
B.S.E., M.A., O.S.U.  
Amer. Gov't.  
Senior Class Ad.

Mrs. Anne H. Mills  
B.S.E., O.S.U.  
English I, Typing,  
Gen. Bus., Retailing





Mr. Dow Nelson  
B.S.E., M.E.,  
Ohio U.  
Biol., Health Ed.  
Foot., Base., Hi-Y



Miss Juliette Noone  
B.S.E., O.S.U.  
World and Amer.  
History, Journ.  
Oracle, Outcry,  
Press Club



Miss Mary Patton  
B.S.E., O.S.U.  
Alg. I, II  
Jr. Y-Teens

Mr. Richard Phipps  
B.S.E., M.A., O.S.U.  
Jr.-Sr. High Fine Arts  
Cardinal



Miss Ruth Pierce  
B. School Music,  
Muskingum  
Jr.-Sr. High Voc. Music  
Mixed Ens., Chorus Line

Miss June Porter  
B.S.E., M.A., O.S.U.  
English II  
Y-Teens, Soph. Class  
Ad.

Mrs. Cecil Purcell  
B.A., Morningside  
M.A. Lib. Sci.,  
Columbia U.  
M.A.E., Wis. State  
Librarian

Mrs. Fleda W. Rehl  
B.S. Home Ec.,  
U. of Tenn.  
Home Ec.  
F.H.A.

*of truth*



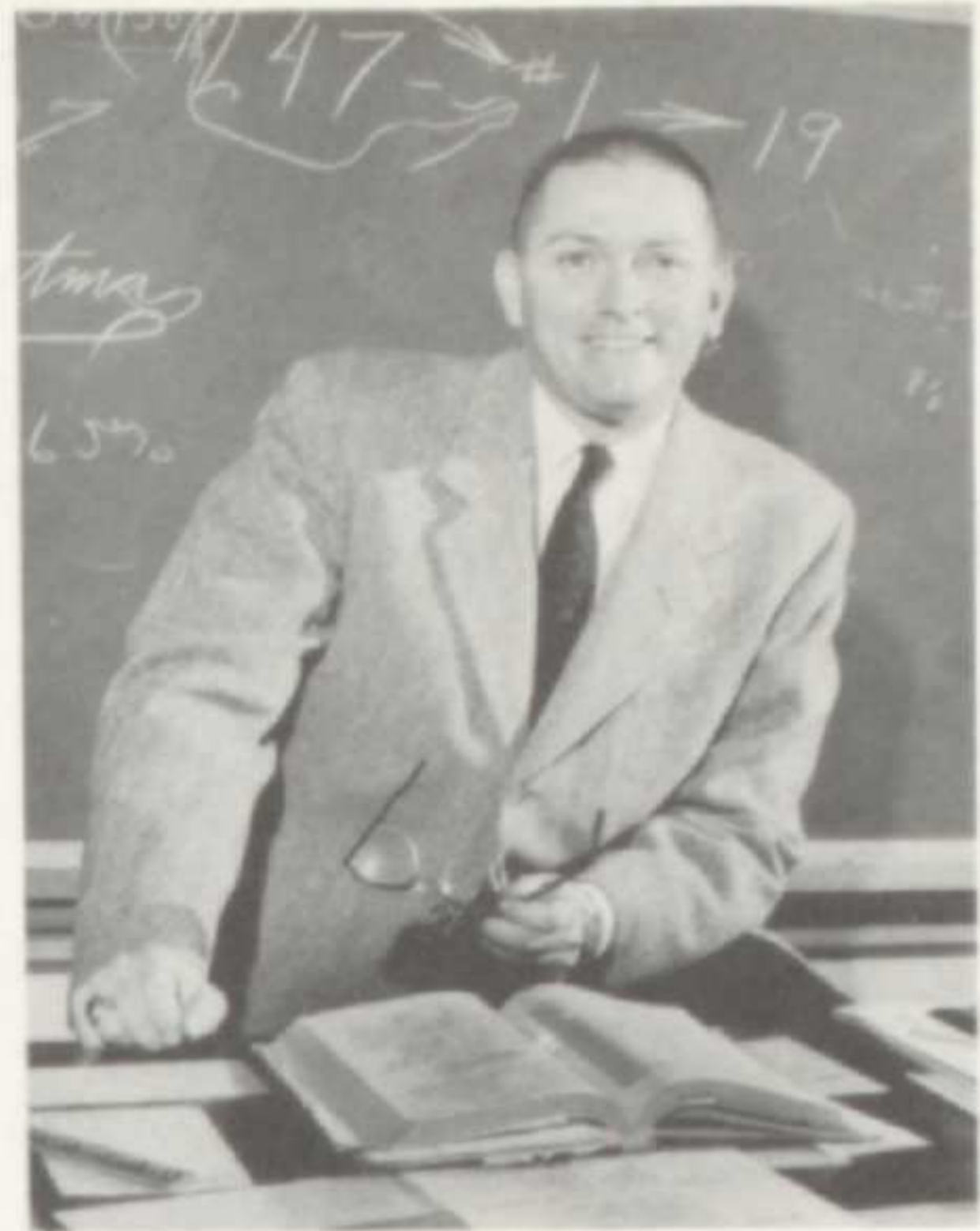
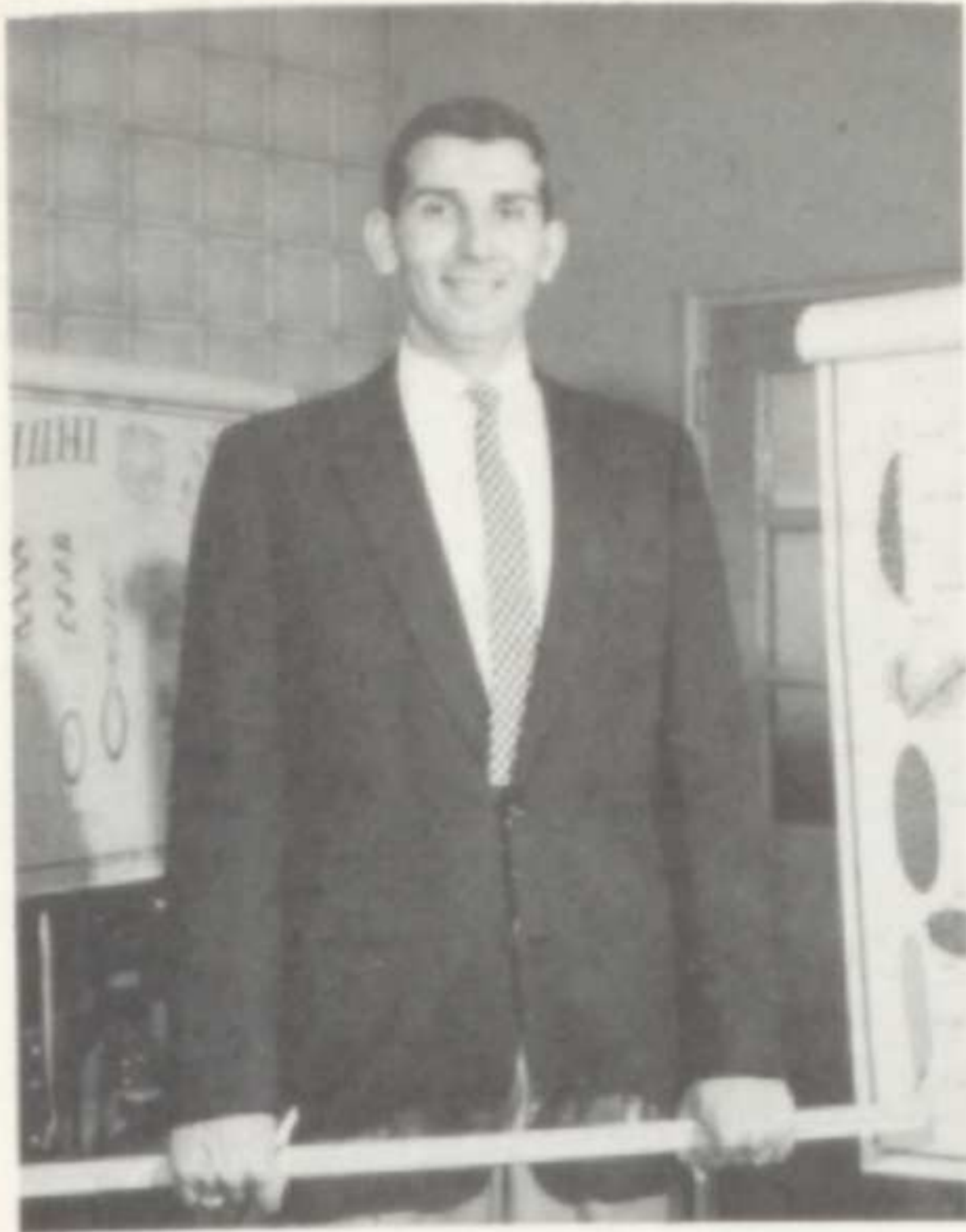

Mr. Donald H. Reichert  
B.S.E., U. of Dayton  
M.A., O.S.U.  
Biol., Gen. Sci.  
Asst. Foot. and Base.,  
Res. Bask., Sci. Club

Mr. Charles G. Rousculp  
B.S.E., M.A., O.S.U.  
English III, IV  
Senior Class Ad.

Mr. George H. Taylor  
B.S.E., M.A.E., O.S.U.  
Plane Geom., Gen. Sci.,  
Gen. Math  
Sci. Club



Miss Merianne Thompson  
B.A., B.S., O.S.U.  
Civics, Amer. History

and knowledge



Mrs. Laura Tobias  
B.A., Marietta  
Speech, English I, II  
Thespians, Debate,  
Class Play Dir.

Mrs. Thelma C. Tyler  
B.S., M.A., O.S.U.  
Dir. of Pupil Personnel

Mrs. Louise C. Watters  
B.S.E., O.S.U.  
Sec. Pract., Short.,  
Typing  
Business Club

Mrs. Shirley Wootton  
B.A., B.S.E., M.A.,  
O.S.U.  
French I, II



COOKS: Mrs. Marks, Mrs. Cole, Mrs. Clagett, Mrs. Severance, Mrs. Dumbauld, Mrs. Hard, Mrs. Metz.



## STAFFS



*Cooking, cleaning, clerical . . .*

CUSTODIANS: Mr. Monska, Mr. Linnaberry, Mr. Holmes.  
Absent: Mr. Aleshire, Mr. Morgan.

School Secretary:

Mrs. Thelma Phillips.

Assistant Secretary:

Mrs. Eileen Vittum.



First fall frolics and festivities . . .

## CARDINAL PICNIC



GOSSIP CORNER—Bermuda brigade exchanges summer experiences.



CHOW DOWN — Female staff members linger near the food table.

The rainy weather outside gave no indication of the fun the yearbook staff was having at their annual picnic. Held at a Scioto River shelter house, it served as an excellent opportunity for everyone to get together after a long and busy summer.



SATISFIED — Cheerleaders teach a new cheer.

## FALL MIXER



CIRCLE FOUR—Square dancers have a rowdy time.



THE LINE UP — Faculty members observe the festivities.

Held at Whetstone Park this year, the traditional fall mixer got underway with heaps of food prepared by the Y-Teens. Concluding with entertainment, square dancing, and cheers, everyone will remember this first activity of the school year.



Ascending the steps to the main building are Chris Caudill, Vice-President; George Dambach, President; Leslie Frey, Secretary; Sally Jilek, Treasurer.

*Beginning the journey . . .*

## FRESHMEN

Any Freshman class faces a difficult year as they first come in contact with high school life. New methods in classroom work, a change in social activities, responsibility to the school as a class — these are problems which must be met and coped with. The Class of 1960 has proved to be an outstanding one in every respect; scholarship, athletics, and leadership.

As a money-making project, the class participated in the annual magazine sale. They ran a close second to the Juniors who succeeded in selling the most subscriptions.

To lead them successfully through the year, the class chose the following officers: George Dambach, President; Chris Caudill, Vice-President; Sally Jilek, Treasurer; and Lesley Frey, Secretary.



ROW 1: B. Williams, S. Wilcox, L. Wehr, P. Van Vlack, P. Wright, Janice Vance, L. Welch, Janet Vance, Sherry Davis. ROW 2: C. Smith, S. Worster, D. Warfel, J. Wren, B. Weidman, S. Verhoek, D. Williams, G. Trice, J. Myers. ROW 3: B. Cameron, J. Neel, J. Chasteen, S.

Brown, J. Sommers, Jean White, P. Langhirt, D. Ballard, D. Johnston. ROW 4: J. Sullivan, A. Roof, B. Bach, B. Daugherty, S. Davis, T. Holl, L. Morse, G. Dambach, S. Cochran, S. Smith.



ROW 1: C. Moore, J. Lehman, L. Nelson, J. McDowell, D. Liles, C. Krueger, S. Laing, B. Peterson, C. Norris, K. Pendleton. ROW 2: J. Melsop, L. Palmer, J. Morse, S. Mullineaux, M. Potter, J. Parks, K. Kuesel, J. Lamberton, C. Marshall, V. Leach. ROW 3: B. Miller, J. O'Reilly, T.

Lacey, M. Martin, J. Dawson, J. Plummer, G. Morris, A. Krusinger, J. McCall. ROW 4: R. Mazur, G. Milhoan, G. Porterfield, D. Kull, C. Caudill, D. Barth, J. Buckwalter, J. McDowell, G. Palm.



ROW 1: A. Ingram, A. Hinze, Suzy Jilek, L. Frey, Sally Jilek, C. Hilbrink, A. Harding, M. Jeffers, P. Jeffers, M. Fields. ROW 2: E. Potts, C. Horn, A. Fairchild, A. Hibbs, S. Henry, A. Garver, J. Henderson, L. Fresh, S. Griffiths, L. Hoffmann. ROW 3: R. Hoover, P. Kinney, J. McDaniel,

S. Joseph, D. Green, S. Henderson, B. Heffner, D. Faul, T. Heischman, A. Hood. ROW 4: B. McGlinchey, P. Greenland, R. Horner, F. Goins, D. Jacobs, A. Elsea, S. Enz, D. Harrison, P. Harding, P. Fancher.



ROW 1: D. Dunlap, S. Davis, D. Davis, K. Barnette, K. Adams, M. Andreas, L. Arnoff, R. Bleakley, K. Carpenter, S. Bott. ROW 2: B. Green, Kay Weltz, C. Schaeffer, P. Warner, C. Wendelken, S. Gallogly, B. Chacey, M. Berg, P. Bierke, S. Babione. ROW 3: J. Combs, J. Cox,

H. Crawford, Bob Campbell, T. Clark, J. Criswell, E. Bader, J. Burkhard, B. Blackmore, G. Aleshire. ROW 4: L. Coffey, P. Allen, J. Chasteen, Roger Smith, D. Miley, T. Banks, J. Davis, D. Coate, D. Clymer, S. Beam.



ROW 1: N. Rehmert, P. Savage, D. Teets, J. Richards, P. Shoemaker, J. Staiger, B. Stevens, S. Sheets, N. Schneider. ROW 2: S. Shea, Jane White, L. Smith, J. Spence, B. Tharp, M. Richards, S. Smith, Mitzie Smith, D.

Roth, C. Ream. ROW 3: S. Woltz, J. Weed, J. Wilson, J. Winters, B. Willis, B. Wood, H. Spangenberg, J. Schaeer. ROW 4: M. Tracy, J. Young, B. Somers, D. Robison, M. Ream, C. Williams, P. Shirk, D. Rife, K. Tyler.





Seated are Sue Smith, Vice-President; Patsy Shoemaker, President. Diane Teets, Member-at-Large; Susan Gallogly, Secretary; Judy Richards, Treasurer, are standing.



Jr. Hi-Y officers include (seated) Dave Kull, Vice-President; Don Robison, President; Jim Chasteen, Chaplain; and (standing) Larry Morse, Treasurer; Dick Miley, Sergeant-at-Arms; Jim Wilson, Secretary.

## JR. Y-TEENS

## JR. HI-Y

### *Preview of what's to come . . .*

Members of the Junior Y-Teens and Junior Hi-Y are Freshmen who plan to join the Senior Y-Teens and Hi-Y in their Sophomore year. These clubs hold regular meetings and service projects. At Christmas time, the Junior Y-Teens collected gifts for the mental hospital. The Junior Hi-Y raised money through the sale of taffy. A joint meeting of both clubs, with a panel discussion on dating, was a special feature.

Leading the Junior Y-Teens in their various activities were: President, Patsy Shoemaker; Vice President, Sue Smith; Secretary, Susan Gallogly; Treasurer, Judy Richards; Member at Large, Diane Teets.

The capable leaders of the Junior Hi-Y were: President, Don Robison; Vice-President, Dave Kull; Secretary, Jim Wilson; Treasurer, Larry Morse; and Chaplain, Jim Chasteen.



ROW 1: B. Daugherty, S. Woltz, J. Criswell, G. Dambach, R. Barber, B. Wood, D. Rife, B. Cameron, C. Caudill, B. Willis. ROW 2: P. Beany, B. Somers, J. Young, S. Cochran, M. Martin, D. Miley, R. Smith, J. Chasteen, B.

Heffner, S. Beam, D. Harrison. ROW 3: D. Clymer, L. Morse, G. Porterfield, D. Robison, S. Enz, S. Smith, J. Wilson, D. Kull, P. Allen, P. Shirk.



ROW 1: J. Wren, L. Wehr, D. Warfel, J. Parks, L. Nelson, M. Richards, M. Berg, S. Wilcox, C. Moore. ROW 2: S. Bott, J. Lehman, P. Jeffers, M. Jeffers, C. Williams, C.

Wendelken, B. Chacey, D. Teets, J. Richards. ROW 3: M. Andreas, M. Potter, K. Carpenter, L. Smith, J. Morse, R. Bleakley, C. Norris, J. McDowell, D. Liles, S. Henry.



ROW 1: Sally Jilek, P. Savage, N. Rehmert, B. Williams, Suzy Jilek, A. Harding, P. Bierke, C. Hilbrink, J. Spence. ROW 2: C. Marshall, Janet Lamberton, B. Tharp, Mitzie Smith, J. Sommers, L. Hoffmann, C. Horn, P. Shoemaker,

S. Smith. ROW 3: V. Leach, B. Peterson, S. Mullineaux, K. Kuesel, L. Fresh, D. Roth, B. Weidman, C. Ream, S. Griffiths.

# FIELD HOCKEY

The girls' hockey teams enjoyed a successful season. Practice began early in the fall and was held three times a week. Mary Thomas, Hockey Manager, and Miss Mary Lou Bach, advisor-coach, selected the varsity and reserve teams. The "A" Team elected Judie Smith captain and Pat Branche captained the "B" Team. Only two games were played with other schools, Grandview and University, but the girls enjoyed the intra-school matches just as much. At the end of the season, both teams were treated to a spaghetti dinner at the home of Sally Purcell. G.A.A. sponsors the hockey program.



"A" TEAM—ROW 1: M. Cellar, C. Carpenter, C. Enz, M. Thomas, J. McLaughlin, J. Smith. ROW 2: C. Scatterday, J. Reed, C. Leach, N. Ward, S. Tangeman, S. Purcell, J. Briese.

*Sticks and paddles . . .*



"B" TEAM—ROW 1: C. Dambach, K. Sohner, M. Rolson, C. Mackensen, S. Douglass. ROW 2: P. Branche, D. Warren, B. Wren, S. Grasinger, R. Badertscher, J. Hinkle, L. Hamilton, Mary Evans.

# TABLE TENNIS

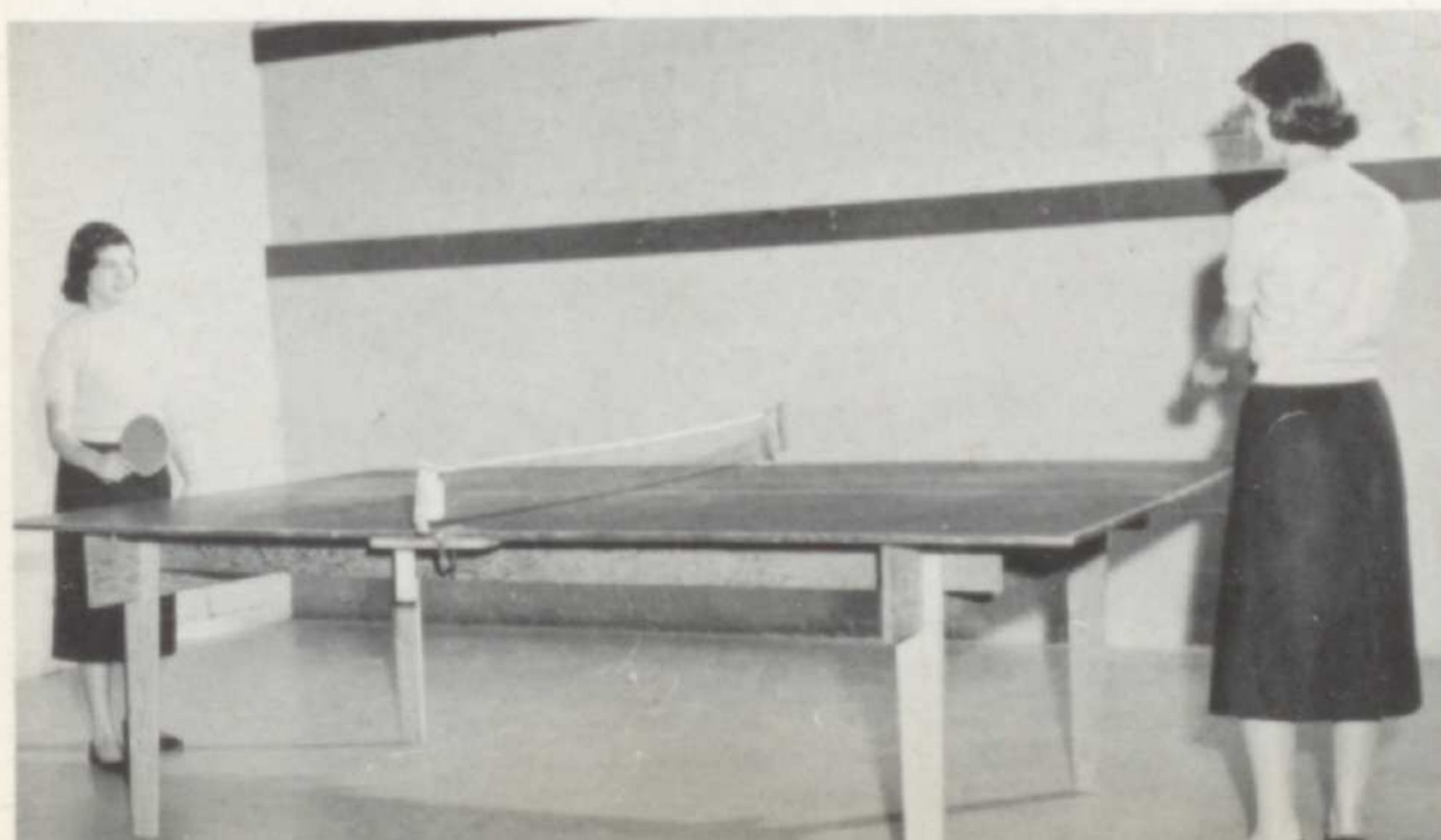

TABLE TENNIS — Connie Demos and Carmen Enz practice table tennis techniques. G.A.A. sponsors a tournament each year for all students interested in this sport.

# FOOTBALL

*Undefeated champs . . .*



Co-Captains: Bjorn Nilson and Roger Farahay

Undefeated! For only the third time in the history of Worthington High School the 1956 football squad went undefeated, untied. The Mid-Six Football Championship was again secured, with the mighty Cards thoroughly trouncing the five competitors.

Opening the season was a preview at Grove City, where Worthington ran up a score of 14-0 in a single quarter. The next game was played against a strong Grandview squad. The Cardinals' strength was unknown, so they pulled what the experts called an upset, 14-6. Unhampered by the muddy grounds of last season, W.H.S. downed Delaware by a score of 40-12. Tearing through the next two games, Worthington defeated London 20-6 and Marysville 19-0. A happy Homecoming was in store for the Alumni as they saw their Alma Mater run up a score of 19-6 against Hilliards. On the next Friday evening the Cardinals ruined Westerville's Homecoming with an 18-14 defeat. Parents' Night was the scene of

another slaughter, with Worthington living up to preview results by again overpowering Grove City by the score, 13-6. On the home field, the 25-12 defeat of Bexley completed the Cardinals' season. Captains of the teams from previous years were guests of the Athletic Board on this evening. For several hours, they relived their past experiences on the gridiron.

After this successful season, Worthington was honored by having seven players chosen for the All Mid-Six Football Team. These boys are Bob Beckwith, tackle; Paul Brown, guard; Jim Clary, end; Roger Farahay, half-back; Steve Ream, center; Joe Lutz, quarterback; and Dick Teets, full-back. Terry Davis, half-back; Dave Coakley, end; Joe Knight, tackle; and Bjorn Nilson, guard, received honorable mention. This was the greatest amount of representatives from any Mid-Six team.

The varsity eleven was led by Bjorn Nilson and Roger Farahay, co-Captains. These two seniors set an outstanding example for the other players by their excellent playing and fine sportsmanship.

Mr. Dow Nelson coached the team to victory and was assisted by Mr. Dave Howell, line coach. The Reserve Squad coaches were Mr. Rudy Hitzemann and Mr. Don Reichert.

ROW 1: R. Chacey, K. Sonner, S. Cushman, J. Clark, R. Orwig, J. Davis, J. Young, D. Kull, Roger Smith, S. Lyons, B. Burton, Ronald Smith. ROW 2: S. Ream, B. Keating, D. Steinman, D. Maxey, L. Rife, D. Vercoe, P. Lowman, B. Van Fleet, P. Adams, T. Davis, C. Stumpf, B. McNaghten, J. Baker, Joe Lutz, A. J.

Campbell. ROW 3: Coach Reichert, Coach Hitzemann, Coach Nelson, Coach Howell, B. Nilson, B. Wallace, P. Brown, J. Knight, B. Pullin, D. Moore, F. Denlinger, B. Beckwith, D. Teets, A. Baasch, D. Coakley, J. Clary, H. Jennings, J. Kelly.

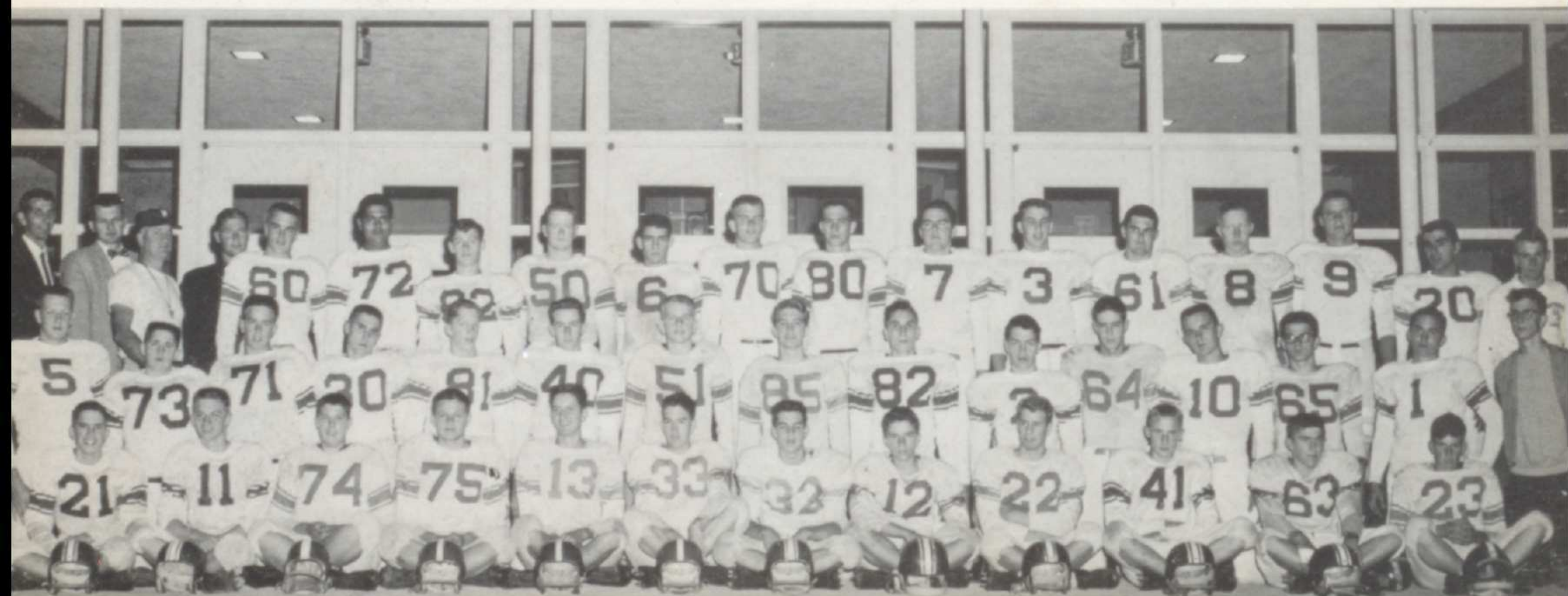

# Gridiron gallants . . .

## SCORES

W.H.S.....14	Grandview .....	6
W.H.S.....40	Delaware .....	12
W.H.S.....20	London .....	6
W.H.S.....19	Marysville .....	0
W.H.S.....19	Hilliards .....	6
W.H.S.....18	Westerville .....	14
W.H.S.....13	Grove City .....	6
W.H.S.....25	Bexley .....	12



Jim Clary



Paul Brown



Bjorn Nilson



Bob Beckwith



Roger Farahay



Dave Coakley

were led by . . .

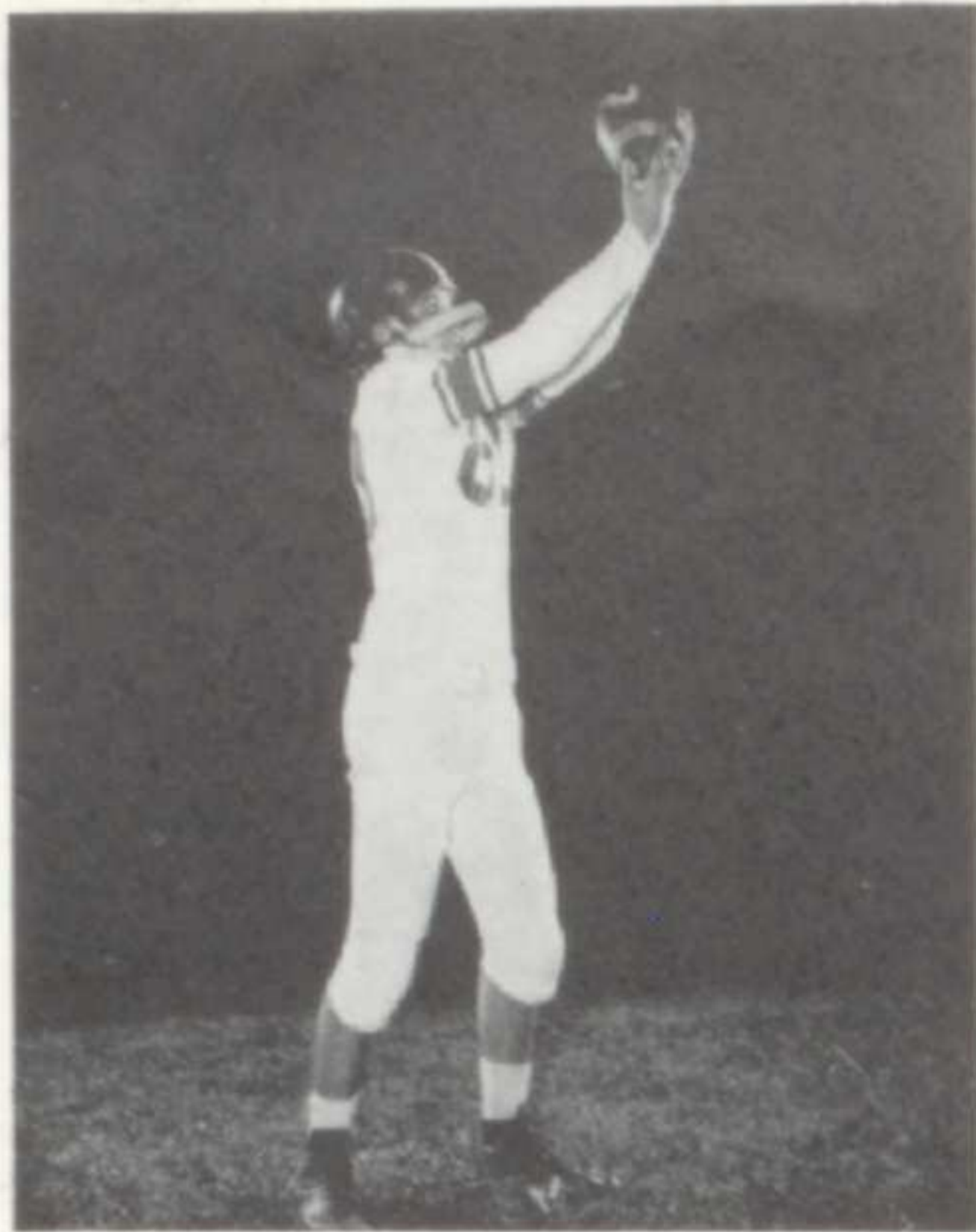

Fred Denlinger



A Hilliards' half-back vies for the center of attention, as seven Cards bear down to complete a middle-of-the-season tilt.



Herschel Jennings



Joe Lutz charges for fifteen yards in an exciting Grandview opener. Running interference is Bill Pullin, with Joe Knight (50) and Herschel Jennings (20) assisting.



Joe Knight



Dick Moore

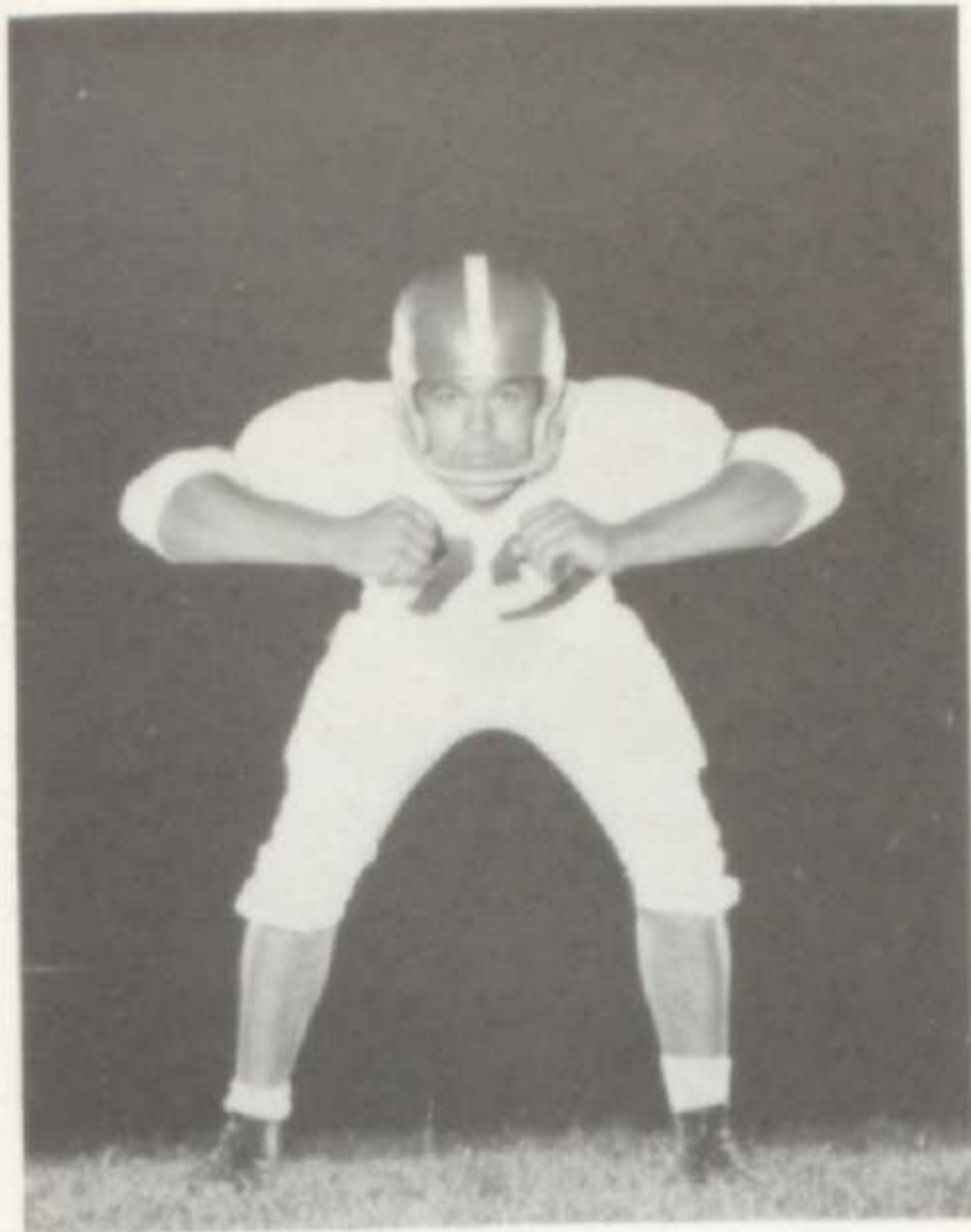

Bob Wallace

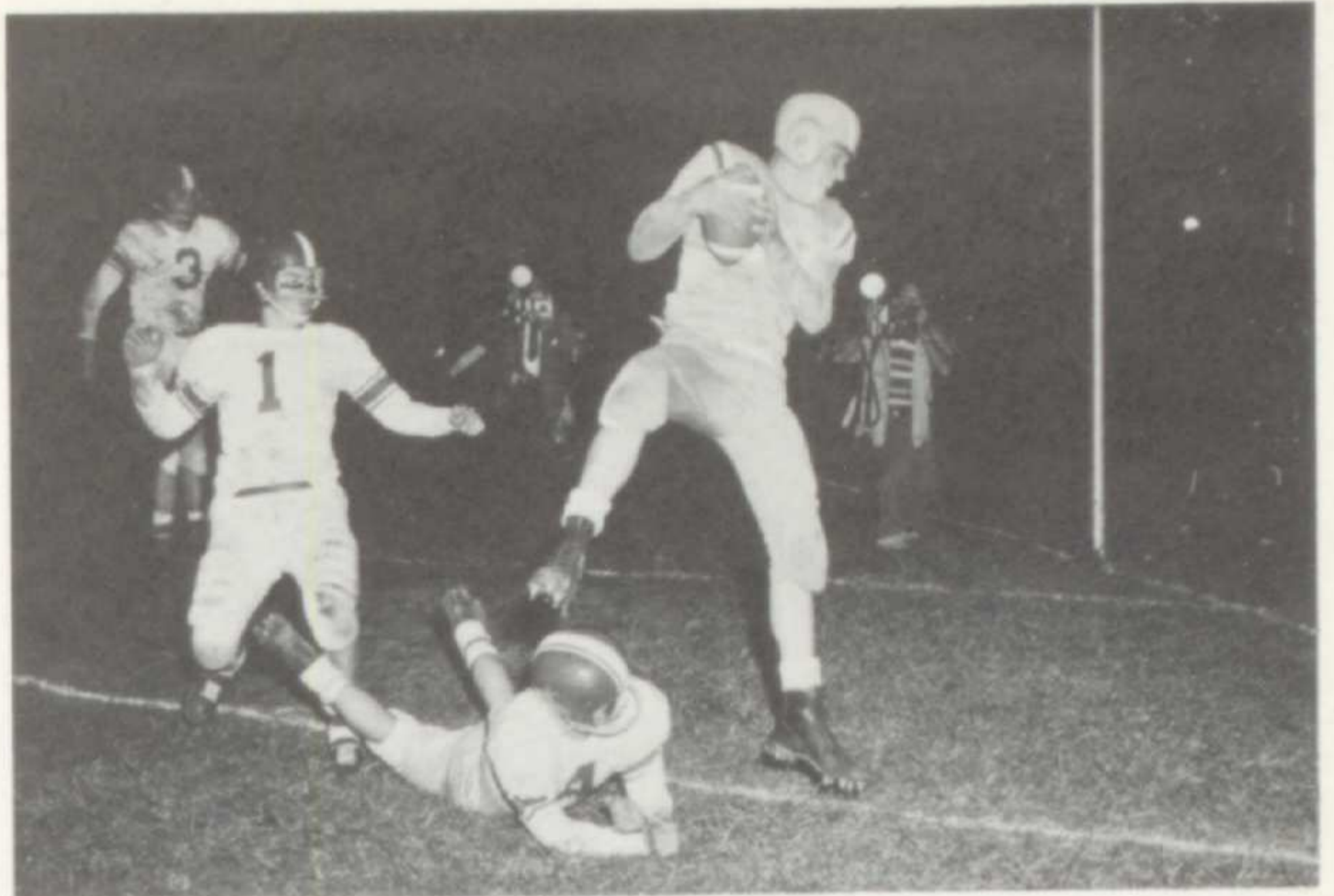

Receiving a pass, a Hilliards' end steps into the end zone for a touchdown. Joe Lutz (1), Roger Farahay (4), and Dick Teets (3) arrive too late to prevent this lone score in a game which the Cards won 19-6.

*fighting seniors*



"Worthington Tops Grove City, 13-6" — Head mentor Nelson maintains a watchful eye over his charges during a bitter clash with a tough Greyhound eleven.



Alan Baasch



Dave Coakley (8) closes in — A warm November eve welcomed in an even warmer battle for the Bexley Lions. Final tally, 25-12.



Bill Pullin

Another year of service . . .

## HI-Y



One of the Hi-Y's most important projects is planning the Homecoming. Hi-Y officers are (seated) Bjorn Nilson, 1st Vice-President; Duane Pelkey, President; John Chacey, 2nd Vice-President; (standing) Curt Stumpf, Treasurer; Terry Davis, Secretary; Pete Beckwith, Chaplain.

Hi-Y, a branch of the YMCA, is open to every Sophomore, Junior and Senior who will live up to the club's purpose — to create, maintain and extend . . . high standards of Christian character. The club's activities included the planning of the homecoming ceremonies and dance, and co-sponsorship of the Christmas Formal with the Y-Teens. At Christmas time the Hi-Y gave money to the Hungarian Relief Fund.

Two traditional joint meetings were held with the Y-Teens, one meeting being planned by the Hi-Y.

Leading the club throughout its busy year were President, Duane Pelkey; First Vice-President, Bjorn Nilson; Second Vice-President, John Chacey; Secretary, Terry Davis; Treasurer, Curt Stumpf; and Chaplain, Pete Beckwith. Mr. Dow Nelson acted as club advisor.



ROW 1: D. Budbill, B. Keating, L. Rife, S. Ream, R. Chacey, J. Baker, Ronnie Hopper, J. Probasco, D. Maxey, G. Workman. ROW 2: T. Davis, T. Murtaugh, J. Kreider, D. Morrow, J. Stump, B. Burton, C. Stumpf, D. Severino, P. Spoff, J. Raffaele. ROW 3: J. Springer, M. Farahay,

R. Orwig, B. Van Fleet, G. Shidaker, J. Rudolph, J. Mikkelsen, B. Fasic, Dick Reese, D. Vercoe. ROW 4: D. Davis, B. Mahaffey, D. Steinman, T. Patchett, W. Harding, P. Lowman, M. Cave, D. Teets, B. McNaghten, M. Jeffery.





ROW 1: T. Mitchell, B. MacVicar, F. Denlinger, D. Goers, D. Patchett, B. Beckwith, J. Chacey, A. McGee, A. Fisher, R. Farahay. ROW 2: L. Shearer, B. Pullin, P. Beckwith, H. Jennings, B. Nilson, N. Taylor, T. Campbell, R. Kennedy, D. Pelkey, M. Mikkelsen. ROW 3: B. McCord, P.

Stiffler, Barry Campbell, Jack Lutz, K. Latham, B. Brown, D. Futrell, D. Zipf, M. Sheets. ROW 4: G. Baker, S. Bobrovnikoff, D. Coakley, J. Clary, D. Moore, T. Hindes, Don Reese, P. Horch.



Each year the Hi-Y Club selects two members to represent it at the Ohio Model Legislature. This year Bjorn Nilson and John Chacey were elected. Above, Duane Pelkey and John Chacey examine a law book in preparation for the session.

*Crowning glory . . .*

## **HOMECOMING QUEEN**



Joanie

Nature did her best for the homecoming royalty by providing a crisp, clear evening. All eyes were turned upon Queen Joanie Armstrong and her court as they were driven onto the football field in sleek convertibles. The court, consisting of Kay Carpenter, Susan Whitt, Debbie Warren, Lois Sells, and Anita Woltz, watched the '56 Cardinals win a decisive victory over Hilliards for a perfect homecoming game. Dedicating its half-time show to Queen Joanie, the band presented highlights from Joanie's life in a program entitled, "This is Your Life, Joanie." John Chacey, Hi-Y Vice-President, crowned Joanie at the dance climaxing the homecoming evening.



**CAPTAIN'S PARADISE** — Queen Joanie presented Roger Farahay with the game football, but co-captain, Bjorn Nilson, gets the privilege of a big kiss.



**EVENING'S CLIMAX** — John Chacey, Hi-Y Vice-President, crowns Joanie the 1956 Homecoming Queen at the dance immediately following the game.

**COURT OF HONOR** — Having seats on the gridiron are Susan Whitt, Sophomore; Anita Woltz, Senior; Joanie Armstrong; Lois Sells, Senior; Debbie Warren, Junior; Kay Carpenter, Freshman. Escorts are Bob Davidson, Ronald Kennedy, Duane Pelkey, Dave Patchett, Tom Patchett, Bud Somers.



*Instrumental decisions . . .*

## **BAND COUNCIL**

The Band Council is the student governing body of the instrumental music department. It is composed of seven students elected by the band. Its purpose is to present important issues concerning the band and orchestra to these groups for their consideration. The council decides to what schools the band will accompany the teams and what type of uniform they will wear.

Members of the band council are President, Phil Horch; Vice-President, Dave Budbill; Secretaries, Louanne McIntyre and Ruth Ann Badertscher; Treasurer, Paul Pappas; and Librarians, Joan Lamberton and Pat Patterson.

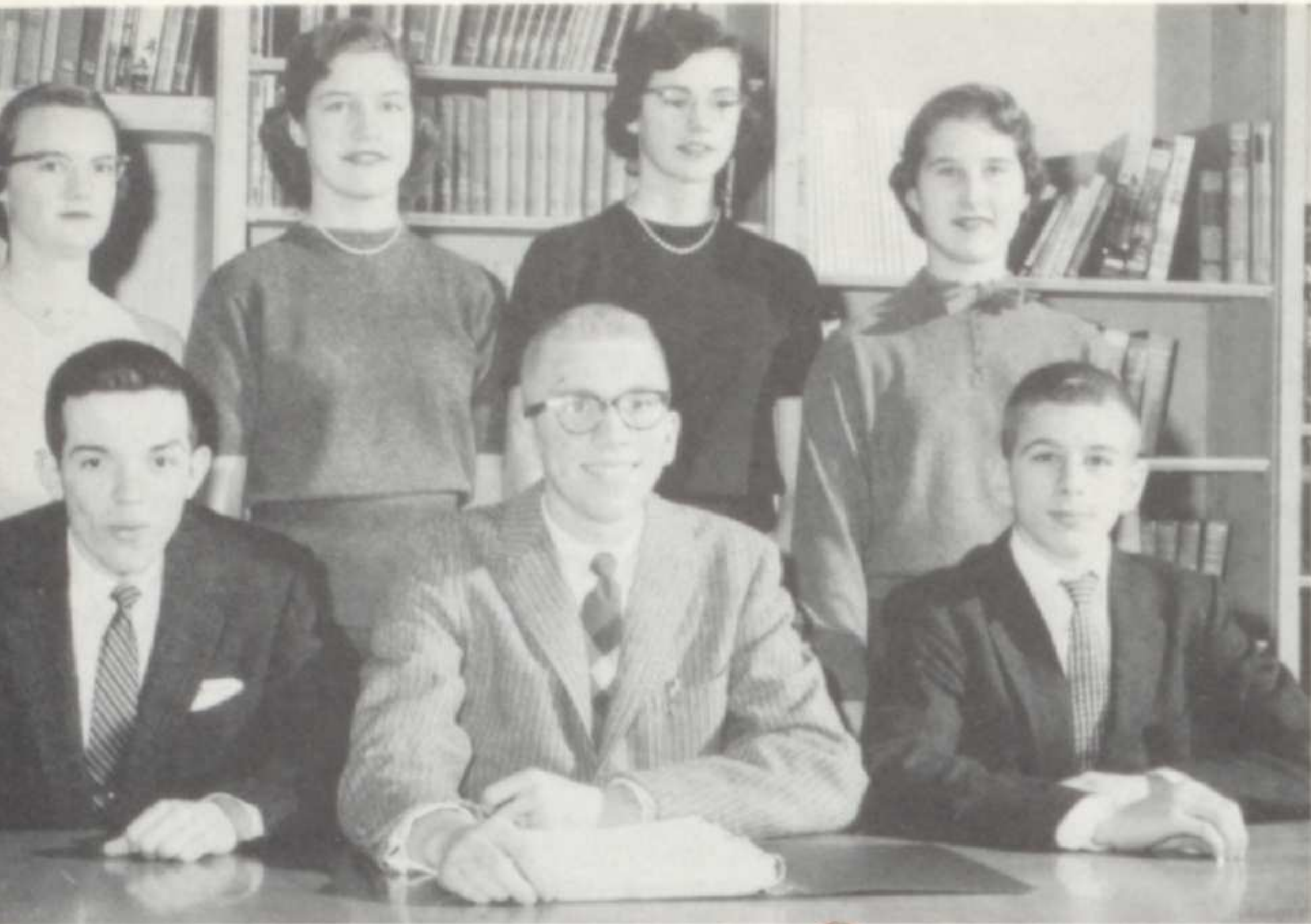

Seated: Dave Budbill, Vice-President; Phil Horch, President; Paul Pappas, Treasurer. Standing: Joan Lamberton, Librarian; Pat Patterson, Librarian; Ruth Ann Badertscher, Secretary; Louanne McIntyre, Secretary.



The marching band assembles on the field in an Eiffel Tower formation during an early morning practice.

# MARCHING BAND



Strutters in style are Carole Bach, Pat Patterson, Carmen Enz, Dick Callentine, Louanne McIntyre, Barbara Demos.

Under the capable direction of Mr. Russell Hill, the Worthington High School marching band got off to a good start by practicing in the early morning hours before school. Playing for the pre-game pep rallies gave us a preview of their ability. With such programs as "This Is Your Life" and "We're off to Europe," the band showed its ability to perform. Playing such songs as "School Days" and "Can-Can," the band brought back cheerful, sad, and hilarious memories of by-gone days.

*Precision stepping on the gridiron . . .*

ROW 1: C. Bach, L. McIntyre, C. Enz, D. Callentine, P. Patterson, B. Demos. ROW 2: R. Matthews, B. Smith, J. Mason, B. Horch, A. McGee, P. Langhirt, Buddy Campbell, J. Downs, F. Johnson, B. Cameron. ROW 3: D. Budbill, G. Dambach, S. Gallogly, M. Welshimer, N. Lee, C. Demos, J. Chapman, C. Williams, M. Blair, C. Cox, C. Williams, J. Rensch. ROW 4:

Jack Lutz, R. Hubman, B. Wood, B. Green, Sherry Davis, M. Cellar, P. Pappas, B. Blackmore, G. Aleshire, L. Schirtzinger, J. Lamberton, B. Bach. ROW 5: T. Hindes, P. Horch, C. Niemiec, G. Porterfield, L. Morse, J. McDaniel, R. Badertscher, R. Latham, C. Stewart, S. Bobrovnikoff, T. Holl, S. Smith.



The long, long trail . . .

# CROSS COUNTRY

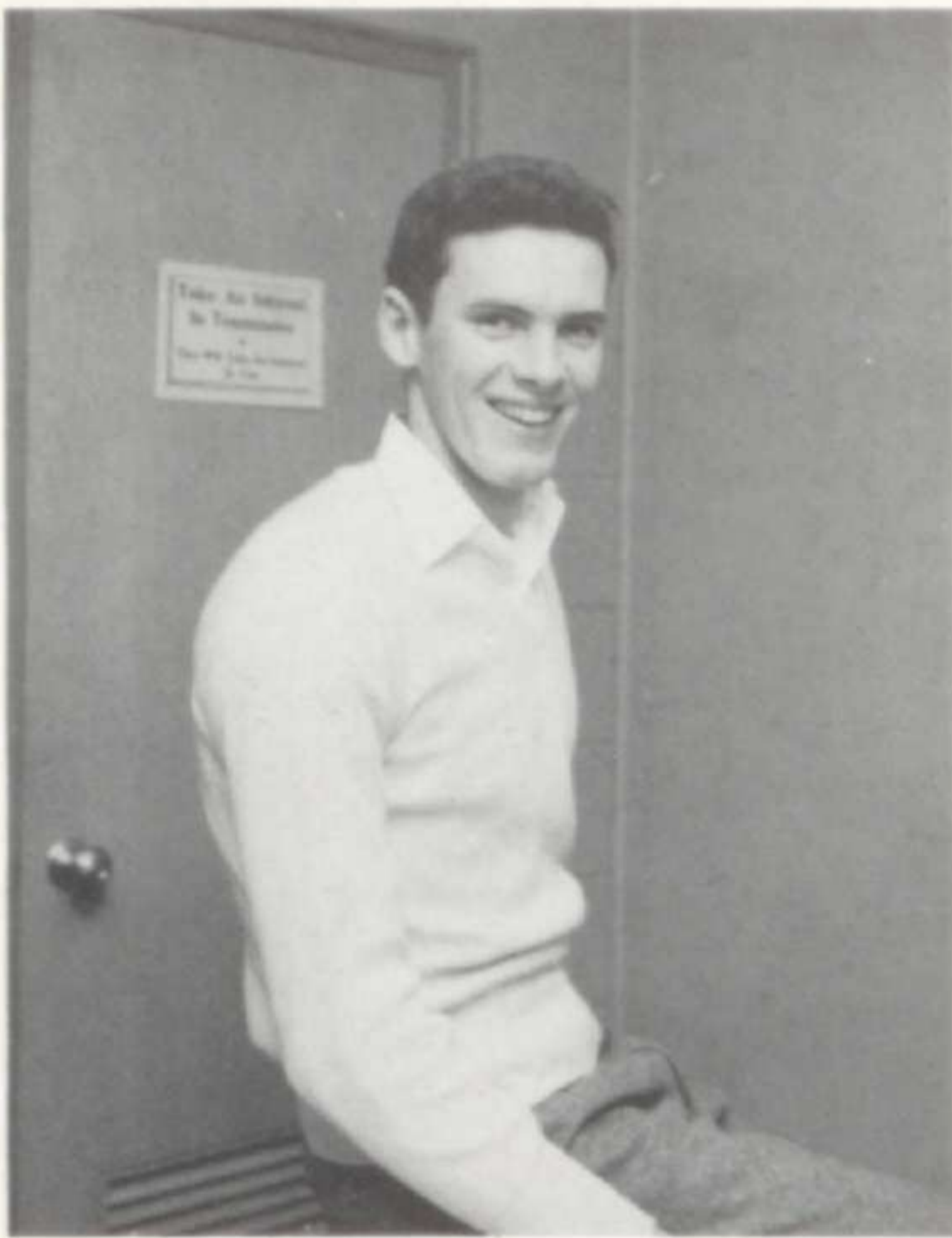

Captain Duane Pelkey



Words of wisdom are given to the team during a practice session by Coach Eisenhart.

Worthington's outstanding cross country team ended its season with a record of six wins and only two losses, a second place in the district, and an eleventh place in the state.

Competition during the course of the year was furnished by Springfield, Central, West, Arlington, Mansfield, East, and Marion Harding. The latter two were the only teams to best the Worth-

ington hill-climbers.

The varsity squad was aptly led by Captain Duane Pelkey. Doug Severino had the best time at 10:31.5. The team was sparked by the performance of the varsity squad members, Duane Pelkey, Dave Hopper, Doug Severino, Darrell Montonaro, Bob Warren, Bill Warren, and Jim Williams. Mr. Les Eisenhart coached the team.

ROW 1: S. Bobrovnikoff, Bill Warren, Bob Warren, B. McCord, D. Hopper, G. Milhoan. ROW 2: B. McGlinchey, W. Harding, T. Patchett, B. Smith, D. Pelkey, J. Williams,

G. Shidaker, L. Zigli, Coach Eisenhart. Not pictured: Darrell Montonaro and Doug Severino.



# FUTURE HOMEMAKERS OF AMERICA

Furthering an interest in home economics, the Future Homemakers of America strive to improve themselves and their community. Service projects form an important link for the girls in helping others. At Christmas time the girls earned money for their club through the sale of ribbon candy. Throughout the year, the girls worked on their home-making degrees, which they received at the Spring County Rally. A highlight for the girls and their families was the annual International Dinner with food from many countries comprising the menu.

Leading the group were President, Carolyn Engler; Vice-President, Kay Umbarger; Secretary-Treasurer, Faye Marshall; News Reporter, Susan Halliday; and Historian, Karol Weltz. Assisting the group was advisor, Mrs. Rehl.



Discussing one of their many projects are Carolyn Engler, President; Faye Marshall, Treasurer; Karol Weltz, Historian; Kay Umbarger, Vice-President; Susan Halliday, Reporter.

*Planning homes of tomorrow . . .*



ROW 1: M. Mahr, S. Wilson, J. Hickey, K. Weltz, J. Siefert, B. Stevens, P. Wright, M. Field, A. Hinze, M. Huggard, C. Matthews, D. Melsop. ROW 2: C. Schaeffer, D. Herbster, K. O'Dea, P. Van Vlack, K. Umbarger, S. Halliday, S. Laing, G. Proudley, S. Stimmel, S. Fogle,

M. Jeffers, P. Jeffers, C. Engler. ROW 3: E. Kay, F. Marshall, K. Weltz, R. Ray, E. Potts, M. Gifford, J. Melvin, C. Sicilian, J. Schaefer, S. Henry, J. McDowell, D. Liles, V. Leach.

# STUDENT BODY PRESIDENT



Barry Campbell

To lead them through the 1956-1957 school year, the students elected for their Student Body President, Barry Campbell. Striving to better the school and student relations, Barry worked industriously with his cabinet and the student council members. Barry had charge of all assemblies and speakers heard throughout the year. It was decided by the student council that a point system for officers was unneces-

sary. A sign for the school, an item in Barry's platform, was approved by the student body and purchased by the student council.

Barry will long be remembered as one of Worthington's most capable Student Body Presidents. The activities and responsibilities of the Student Body President are many and varied; Barry met and carried out these responsibilities in a superior fashion.



Directing student activities . . .

# STUDENT COUNCIL

Meeting once each week is the governing body of WHS students, the student council. Throughout the year, this group plans such activities as the fall mixer, pep rallies, can-tees, and assemblies. The Soc Hcp and Veteran's Day assembly are two of their outstanding programs. For several years our high school has lacked identification, so student council remedied the situation by purchasing a sign to be placed on the front lawn.

Student Council, composed of a representative from each homeroom and the class presidents, was led this year by the following officers: Vice-President, John Chacey; Secretary, Mary Evans; Treasurer, John Stump; Historian, Pat Patterson; and Reporter, Gretchen Lalendorf. Student Body President, Barry Campbell, presided over the group and Mr. Williams served as official advisor.



Officers of the student governing body are (left to right) John Chacey, Vice-President; Barry Campbell, President; John Stump, Treasurer; Pat Patterson, Historian; Gretchen Lalendorf, Reporter; Mary Evans, Secretary.



ROW 1: B. Nilson, A. Fisher, M. Roloson, Mary Evans, K. Umbarger, E. Weese, G. Lalendorf, D. Goers, J. Chacey.  
ROW 2: J. Stump, D. Robison, M. Martin, C. Caudill, Barry Campbell, L. Morse, G. Dambach, E. Bader, T.

Davis. ROW 3: B. Heffner, Dave Hopper, R. Orwig, T. Seymour, S. Bobrovnikoff, T. Patchett, W. Harding, J. Young.

*Columns and co-operation . . .*

## THE ORACLE

Carolyn Scatterday was the able editor of the "Oracle" backed by Charlotte Mackensen, assistant editor. Carolyn, with her staff, maintained the high standards of previous years. Students, along with the public, were kept posted of the W. H. S. activities by excellent coverage.

The lives of the Junior High student to the last busy minute of a Senior have been ably recorded in the "Oracle." As the students grabbed the **Worthington News** and located the "Oracle," their eyes wandered over editorials, features, and sports articles, which were outstanding this year, thanks to Dan Davis, Bob Beckwith, Ron Kennedy, and Ken Latham. Miss Juliette Noone served as advisor.



Carolyn Scatterday, **Editor**



EDITORIAL STAFF — Seated: Barbara Wren, Hist. and Exch.; Charlotte Mackensen, Asst. Ed.; Carolyn Scatterday, Editor; Lois Sells, Jr. High Ed.; Carolyn Stover.

Standing: Ken Latham, Sports Ed.; Joanie Armstrong, Columns Ed.; Margaret Roloson, Features Ed.; Tom Mitchell, Alumni Ed.



REPORTERS — ROW 1: S. Douglass, C. Rosenquist, S. Blackburn, D. Black, M. Bennington, C. Carpenter, S. Stein, N. Ingram, M. Wing. ROW 2: C. Bach, H. Campbell, G. Lalendorf, J. Briese, S. Bonnell, B. Brandt, K. Grimshaw, K. Cain, J. Hindes, C. Brahm, Mary Evans.

ROW 3: D. Davis, S. Halliday, P. Shue, Y. Winter, K. Lehman, T. Wallace, S. Torrance, K. Umbarger, L. Schirtzinger, Dick Hopper, J. Chacey, B. Beckwith, D. Futrell, J. Clary.



TYPISTS — (L. to R., B. to T.) J. Liebert, Y. Winter, J. Clary, D. Black, B. Beckwith, D. Futrell, N. Ingram, P. Lyon, Mary Evans, J. Rosen, J. Combs.

*Reigning o'er festivities . . .*

## **HALLOWE'EN QUEEN**



Maris

A touch of winter was in the air as the lovely Hallowe'en Queen's float made its grand entrance. Queen Maris Bennington and her court—composed of Jewell Briese, Linda Bird, Missie Birnie, and Sally Jilek—were seated on white wrought-iron benches, surrounded by festive colored leaves. The royal court were honored guests at the dance in the Elementary Gym, following the parade; so the queen continued her reign throughout this unforgettable evening.

Queen Maris surveys the crowd preceding the annual Hallowe'en Parade. The lovely queen wore a black velveteen formal with elbow-length white gloves.



Seated on their beautiful float fashioned by Maple Lee Flowers are the Hallowe'en Queen and her court. From left to right are Sally Jilek, Freshman; Linda Bird, Junior; Missie Birnie, Sophomore; Maris Bennington; Jewell Briese, Senior.

*Students prepare for*

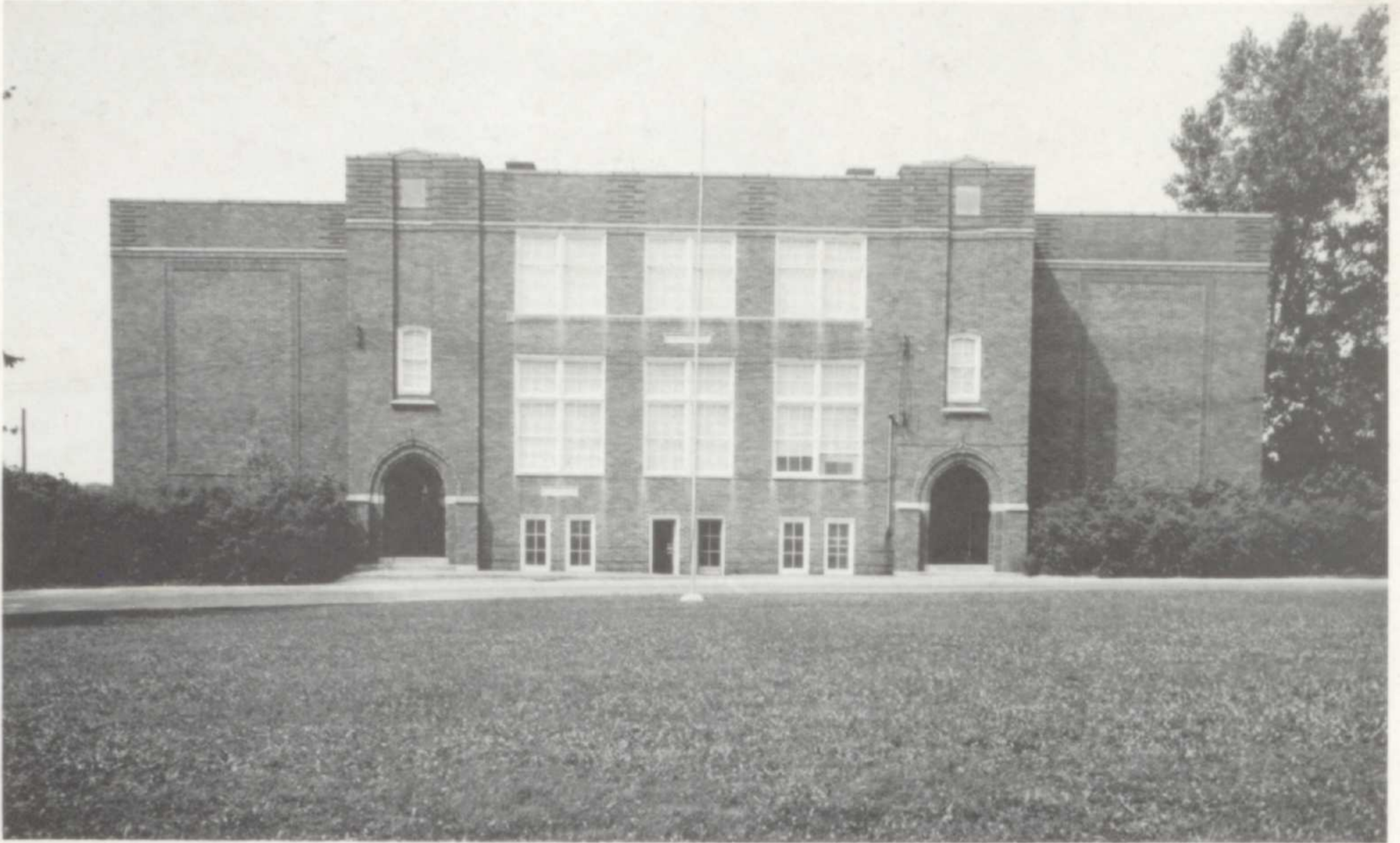

Worthington Junior High

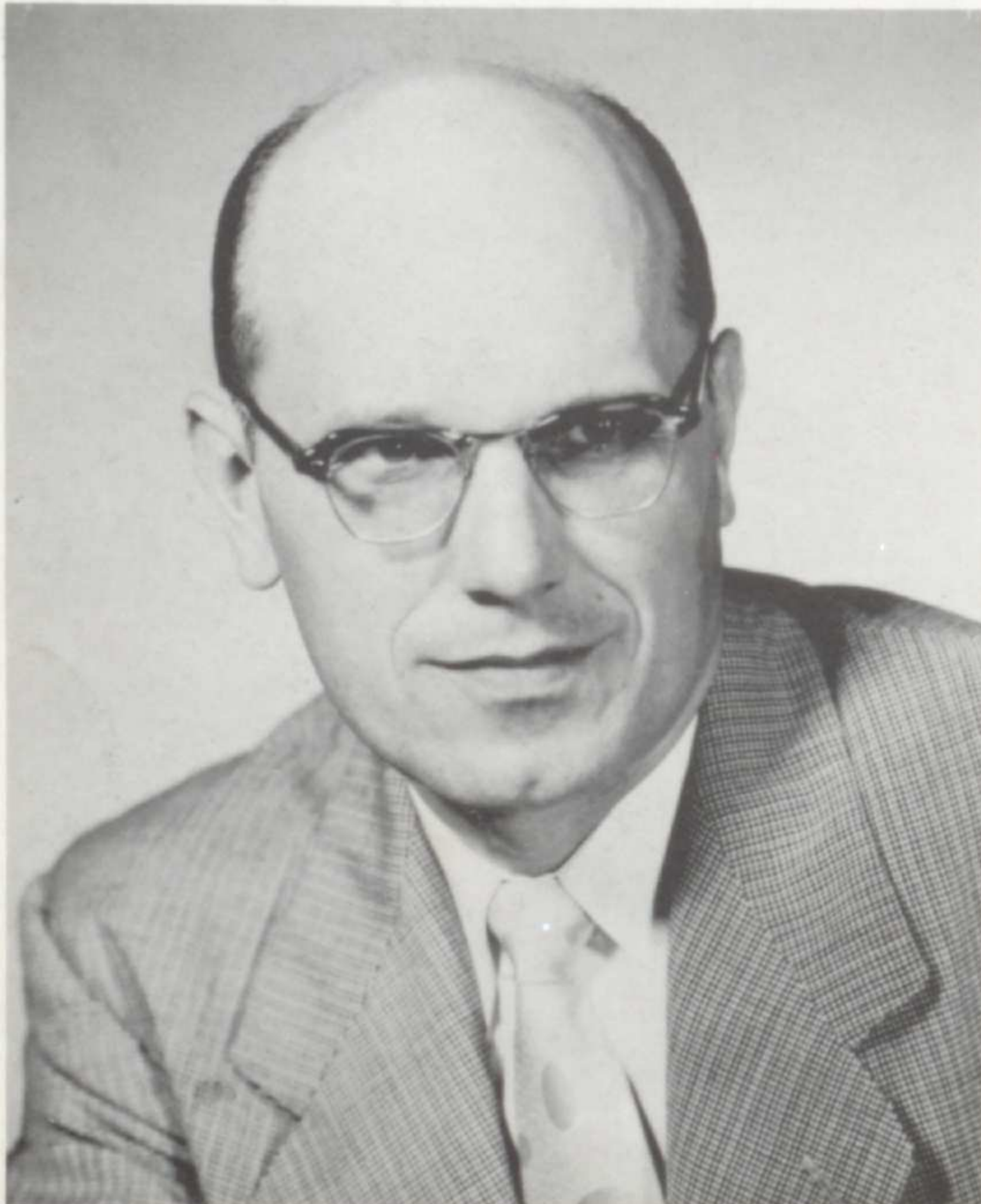

## **JUNIOR HIGH**

Mr. Andreas, the Junior High School principal, has been with the school system since 1942. He has taught ninth grade algebra and is now teaching general math in the eighth grade. Mr. Andreas attended Kent University where he received his Bachelor of Science degree. He received his Master of Arts from O. S. U.

*the hard years ahead*



THEY'RE OFF — The Junior High boys take off for the high school cafeteria.



COMING EVENTS — The girls investigate the school calendar.



FISH WATCHERS — Members of the science class investigate their latest project.



JUST RELAXING — Boys take time out from studying (?) to watch the camera.



JR. HIGH CHEERLEADERS — Ann Tannehill, Julie Bird, Sally Tangeman, Diane Carlisle, Nancy Learned, and Jean McAlpine finish a cheer for their team.

Last laurels . . .

## OUR TOWN

"This is our town, Grover's Corner," were the opening words of OUR TOWN presented by the Class of 1957. November 16 and 17, 1956, were the dates that the audience visited Grover's Corner through the medium of acting for the stage was devoid of scenery. Under the direction of Mrs. Laura Tobias and student director, Sally Purcell, the cast capably created the small New England town, Grover's Corner.

The theme of OUR TOWN is concerned with the problems of life, "our living, our

marrying, and our dying." By the narration of the Stage Manager, the audience becomes acquainted with Grover's Corner, an average American town at the turn of the century. Emily Webb falls in love with George Gibbs, and with their respective families you witness the gossip and problems of their town. Upon her death, Emily asks for one day to revisit Grover's Corner and finds out that no one really comprehends life while they live it.

### CAST

Stage Manager .....Tom Mitchell  
Dr. Gibbs .....David Hopton  
Joe Crowell .....Pete Beckwith  
Howie Newsome .....Terry Campbell  
Mrs. Gibbs .....Nancy Thompson  
Mrs. Webb .....Ellen Miller  
George Gibbs .....Bob MacVicar  
Rebecca Gibbs .....Jean McLaughlin  
Wally Webb .....Norman Taylor

Emily Webb .....Lois Sells  
Professor Willard .....Bjorn Nilson  
Mr. Webb .....Barry Campbell  
Simon Stimson .....John Chacey  
Mrs. Soames .....Ann Clymer  
Constable Warren .....Jack Lutz  
Sam Craig .....Jim Williams  
Joe Stoddard .....Duane Pelkey

The final triumph!







PHOSPHATE FIZZ — Mr. Snyder's advice and a couple of sodas help loosen George's tongue as he finally tells Emily that he loves her.

FAMILY PORTRAIT — The Webbs and the Gibbs assemble before the wedding for a final picture.



I NOW PRONOUNCE — With these words George and Emily begin their married life.





BONFIRE BEAUTIES — The homecoming court anticipates the exciting events of the next evening.

PENNANT PUSHERS — Jean McLaughlin and Terry Wallace discuss an important senior project.



BARBECUERS — The seniors help boost their treasury.

## AUTUMN ANTICS

ALL MID-SIXERS — Seated: P. Brown, J. Lutz, T. Davis. Standing: R. Farahay, B. Pullin, J. Knight, J. Clary, D. Coakley, S. Ream, B. Beckwith, D. Teets.



PRINCIPAL'S PALS — ROW 1: C. Spencer, T. Seiller, J. Briese, J. Armstrong, L. McIntyre, C. Bach, C. Brahm, M. Bennington, L. Bird. ROW 2: J. McLaughlin, M. Thomas, L. Leedy.



FLYING FINGERS — Typists Jane McDaniel and Charlotte Rosenquist improve their time.



FUTURE CHEMISTS? — Linda Leedy and Jean McLaughlin prepare powerful potions.



GOOD LUCK TEAM — Coach Nelson warns players to "Do or die for dear old Dow."



MARCHING MUSICIANS — The band leads the Hallowe'en Parade.

W  
I  
N  
T  
E  
R

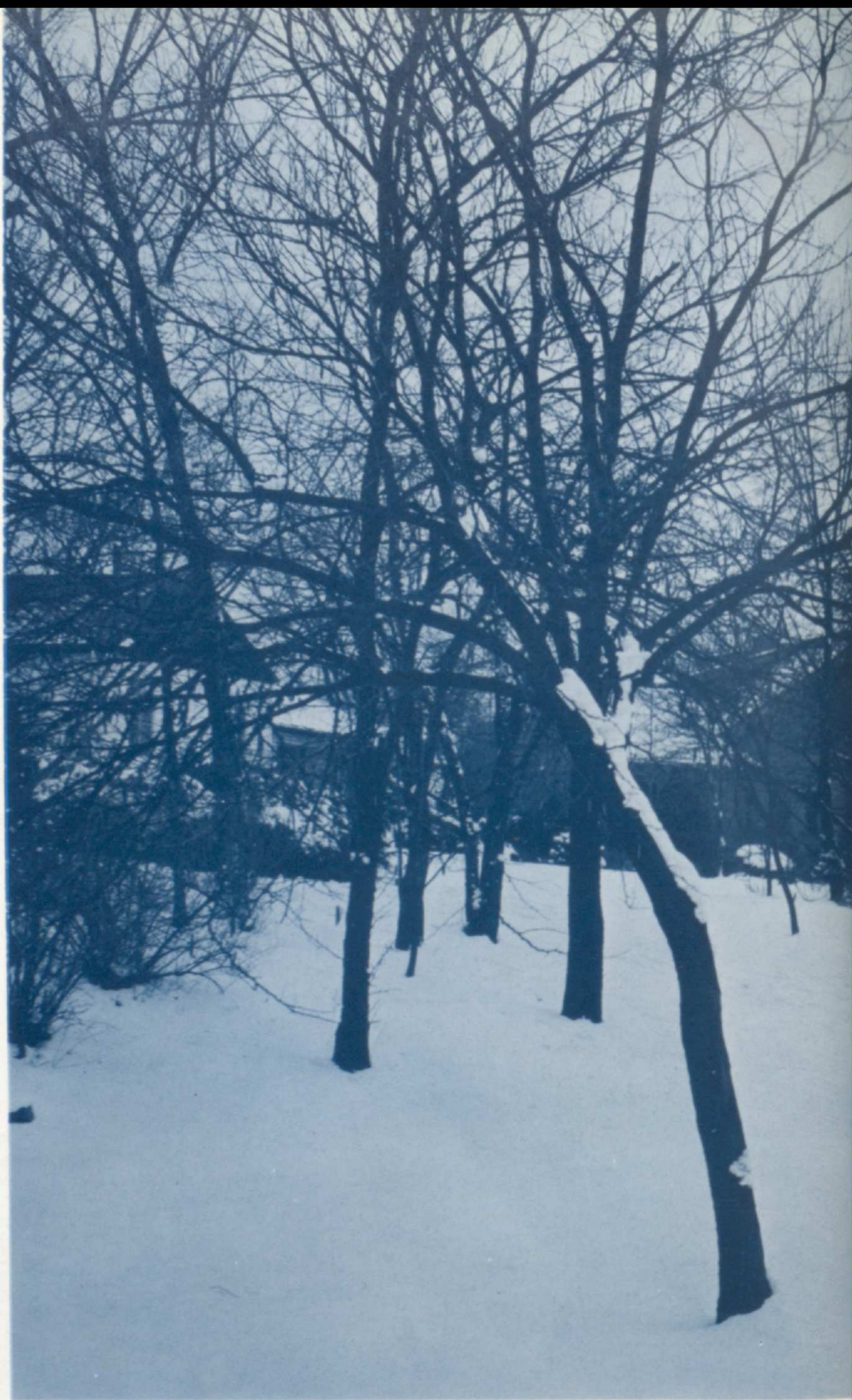





Duane Pelkey, **Captain**

# VARSITY BASKETBALL

## *Cardinal cagers*

After an excellent showing in the Central District Basketball Tournament, the fighting Cardinals ended with a 16-5 record for the season. Worthington captured second place in the Mid-Six League losing only to Hilliard and Marysville. The team defeated West and Washington C. H. in the tournament before they went down to North in the quarter-finals.

Grandview was the first W.H.S. victim in the season opener. Real thrillers were the Mt. Vernon and Arlington contests. These close-fought battles ended in the Card's favor, two-point victories. The Mid-Six Championship, between the two league leaders, Worthington and Hilliard, was decided at the latter's gymnasium in a game that the Cards dropped 79-78.

Four representatives to the All Mid-Six Team were chosen from the Worthington cagers. Duane Pelkey and Junior Laws were selected for the first team, and Dave Coakley and Jim Clary received Honorable Mention.

Mr. Dave Howell coached the team throughout their victorious season. The student body's spirited cheering was led by the varsity cheerleaders — Maris Bennington, Pat Hushower, Margaret Roloson, Carol Carpenter, and Linda Bird.



Left to Right: Joe Kelly, Manager, Coach Howell, Roger Farahay, Bob McNaghten, Tom Patchett, Dave Coakley, Duane Pelkey, Junior Laws, Jim Clary, Dick Teets, Dave Patchett, Joe Lutz, John Chacey, Manager.

*with pep and pride*



Roger Farahay, Guard

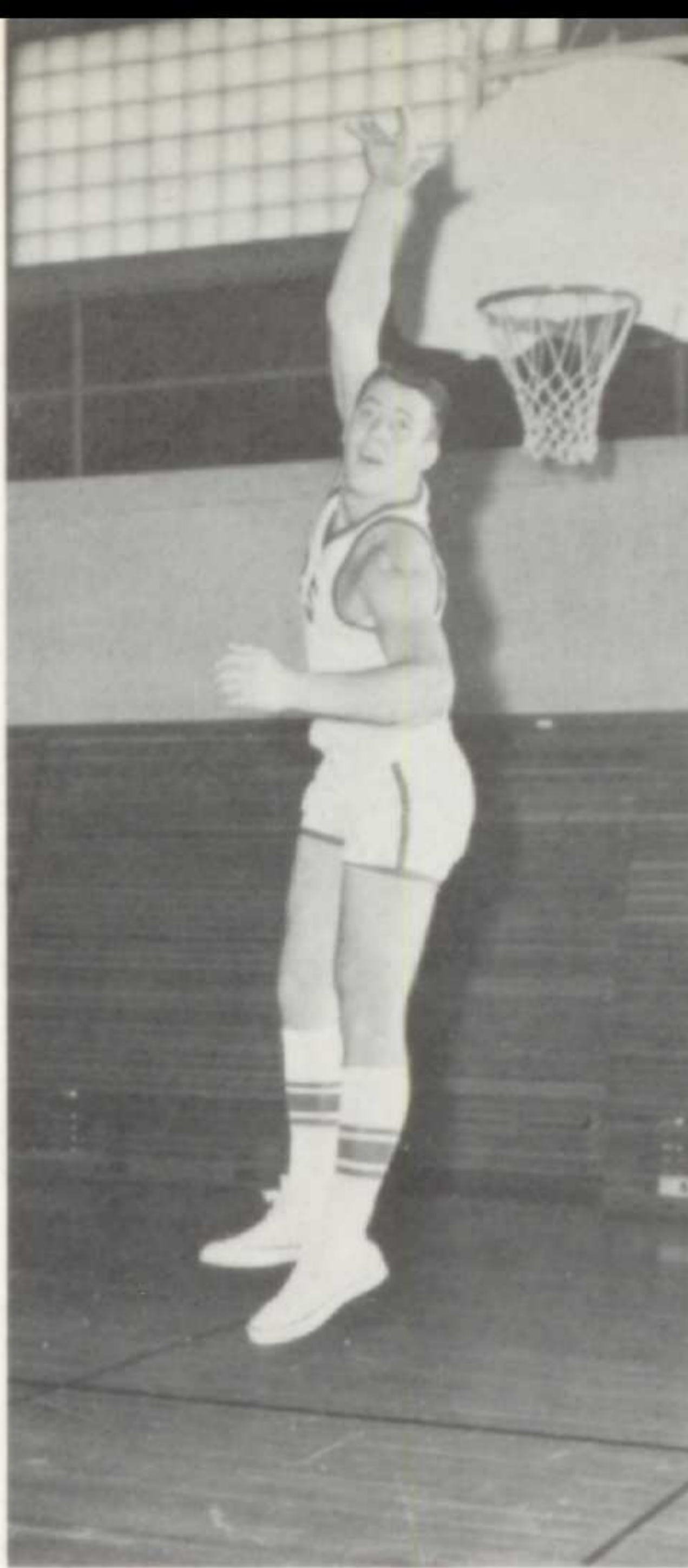

Jim Clary, Forward

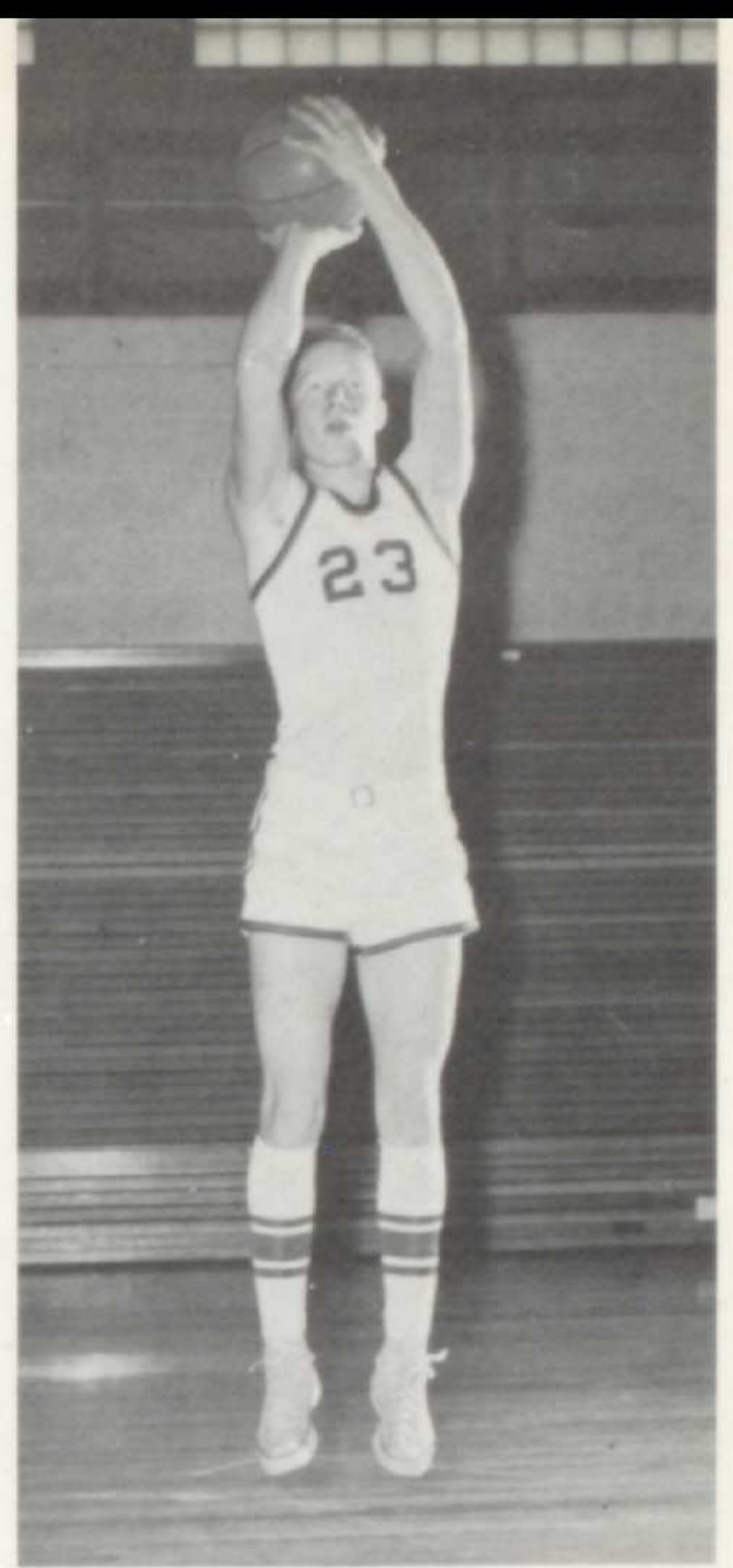

Dave Coakley, Guard

## SCORES

W.H.S...	68	Grandview	..39
W.H.S...	57	Mt. Vernon	..55
W.H.S...	65	Bexley	.....55
W.H.S...	66	Westerville	..51
W.H.S...	67	Arlington	....65
W.H.S...	44	Olentangy	...36
W.H.S...	49	Marysville	...52
W.H.S...	56	Hilliard	.....50
W.H.S...	57	Delaware	....35
W.H.S...	52	North	.....80
W.H.S...	57	Grove City	..51
W.H.S...	62	Gahanna Lin.	68
W.H.S...	66	London	.....57
W.H.S...	100	Westerville	..53
W.H.S...	70	Marysville	...66
W.H.S...	78	Hilliard	.....79
W.H.S...	76	Grove City	..51
W.H.S...	66	London	.....61

## TOURNAMENT

W.H.S...	56	West	.....52
W.H.S...	74	Wash. C. H.	..55
W.H.S...	40	North	.....72

Dave Patchett, Guard

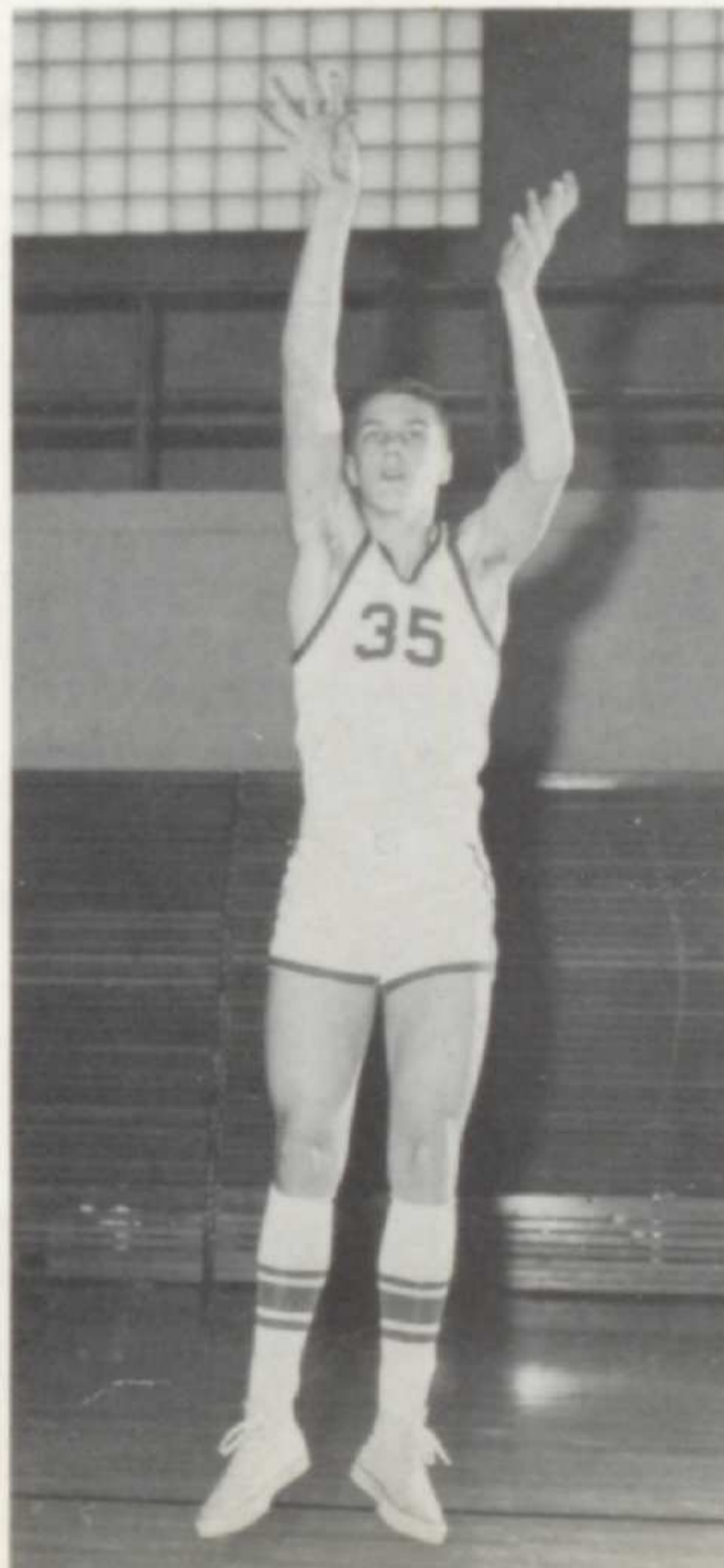

Duane Pelkey, Forward

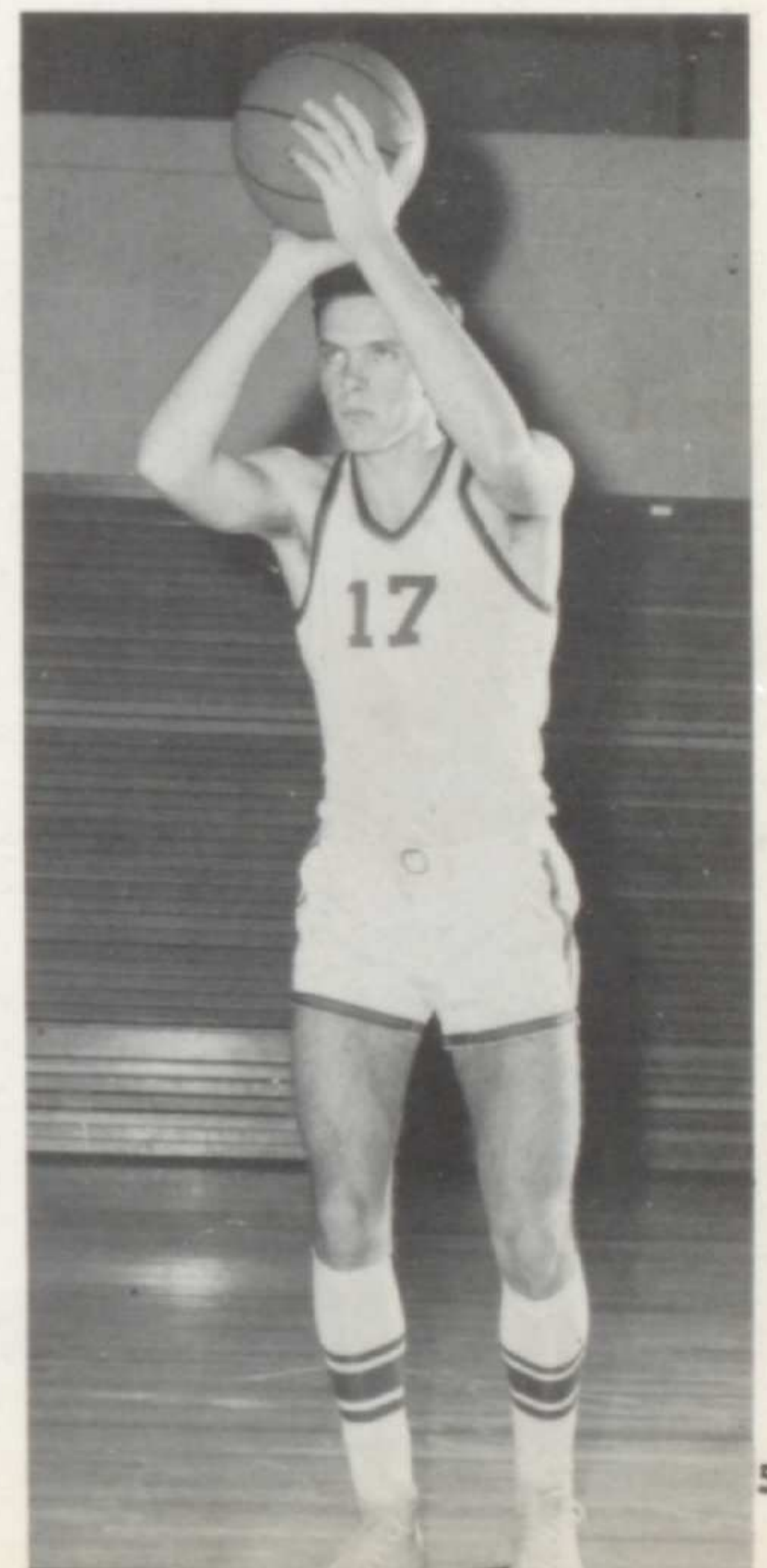



Dave Coakley (23) rises from the Hilliard's gym floor for a futile tally in a close Mid-Six thriller which the Cards lost, 79-78.



Roger Farahay (22) tangles with a Red Raider for rebound honors.

*Action-packed moments . . .*



All eyes watch the ball as Worthington meets London on the home court.



Last seconds tick away as Tom Patchett nets one to widen the margin in a rough Mid-Six encounter with London. Duane Pelkey (17) and Jim Clary (25) look on.

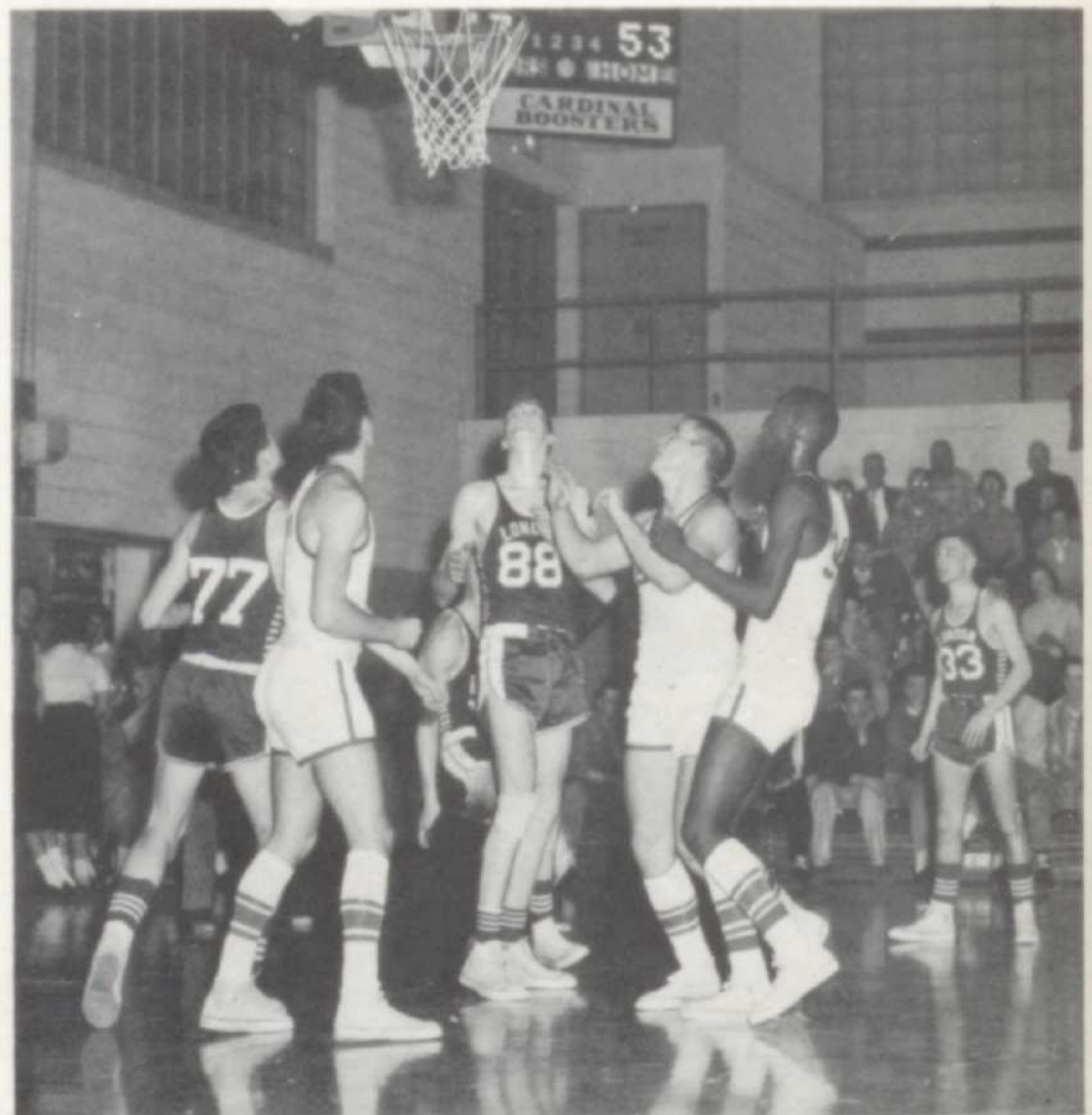

A tense and ready Worthington trio focuses attention on a stray Raider long shot. From left to right are Duane Pelkey, Jim Clary, and Junior Laws.



# RESERVE BASKETBALL

*Aiming for the varsity . . .*

The little Cards had a highly successful season. They finished the season with a record of 13 wins and 5 losses. In the Mid-Six League they were second only to Hilliard, who beat them in both games by a six-point margin. These were the only league defeats.

One of the top thrills of the season was the away Marysville game. In the last seconds the Cardinals managed to sink a basket, which gave them a 38-37 victory over the Monarchs.

The team selected Phil Lowman and Dave Hopper to serve as co-captains. They were coached by Mr. Donald Reichert.

W.H.S...46	Grandview ...31	W.H.S...33	North .....39
W.H.S...41	Mt. Vernon ...42	W.H.S...56	Grove City ....26
W.H.S...39	Bexley .....31	W.H.S...29	Gahanna Lin. .37
W.H.S...39	Westerville ...18	W.H.S...46	London .....16
W.H.S...43	Up. Arlington .35	W.H.S...40	Westerville ...32
W.H.S...39	Olentangy ....30	W.H.S...56	Marysville ....40
W.H.S...38	Marysville ....37	W.H.S...32	Hilliard .....38
W.H.S...32	Hilliard .....38	W.H.S...42	Grove City ...29
W.H.S...47	Delaware .....30	W.H.S...43	London .....37



Phil Lowman, Co-Captain

ROW 1: Jim Criswell, Manager, Tom Iannarino, John Young, Steve Cochran, Butch Van Fleet. ROW 2: Steve Smith, Manager, Bob Davidson, Phil Lowman, Warren Harding, Coach Reichert, Jeff Weed, Manager. Absent: Dave Hopper, Gary Shidaker, Tom Seymour, Bob Smith.

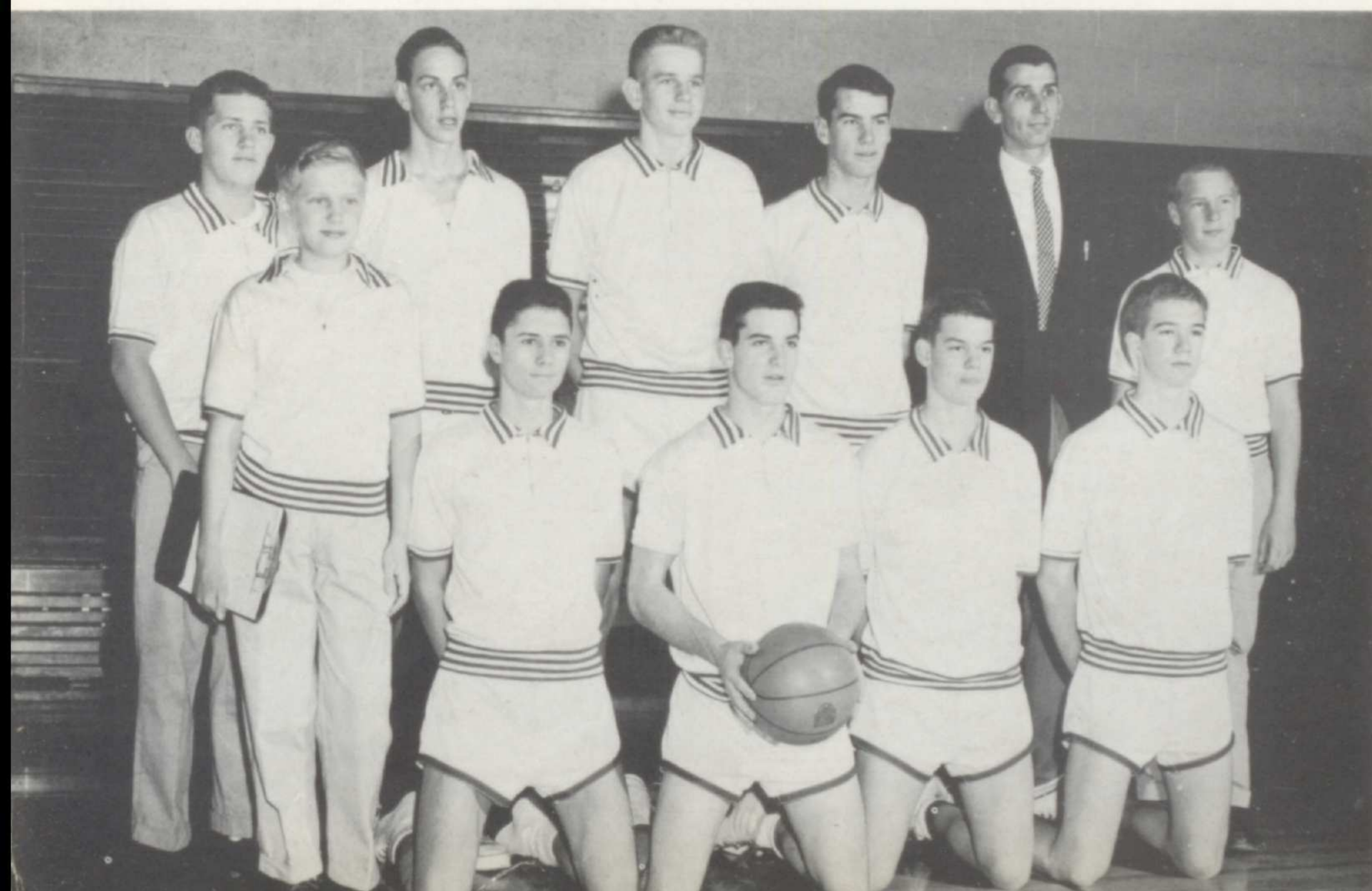

Go, team, go . . .

## CHEERLEADING CLUB

The Cheerleading Club, which is made up of past and present cheerleaders, has an important function in building and keeping our school spirit. Maris Bennington, Kathy Lehman, Linda Bird, and Carolyn Scatterday compose the cabinet, being President, Vice-President, Secretary, and Treasurer respectively. This year the Cheerleading Club took over the job of arranging and selling the basketball programs, which was done previously by the Y-Teens. Many of the skits put on at the pep rallies are the results of planning by the cheerleaders. To supplement their treasury they sell stationery and lapel penants. Miss Mary Lou Bach is advisor.



Seated is President, Maris Bennington. Linda Bird, Secretary; Kathy Lehman, Vice-President; Carolyn Scatterday, Treasurer, are standing.



ROW 1: D. Black, M. Bennington, C. Carpenter, M. Rolson, J. Wilcox, L. Frey, B. Severns, S. Whitt, S. Bonnell.

ROW 2: P. Hushower, L. Bird, J. Armstrong, C. Scatterday, N. Ingram, K. Lehman, J. Lehman, S. Bott.

# CHEERLEADERS

*Backing the fighting varsity . . .*



VARSITY CHEERLEADERS: Carol Carpenter, Linda Bird, Pat Hushower, Margaret Roloson, Maris Bennington.

*Spirit for the little Cards . . .*



RESERVE CHEERLEADERS: Barbara Severns, Sally Bonnell, Jeanie Lehman, Judy Wilcox, Lesley Frey.

Graduation in sight . . .

## JUNIORS

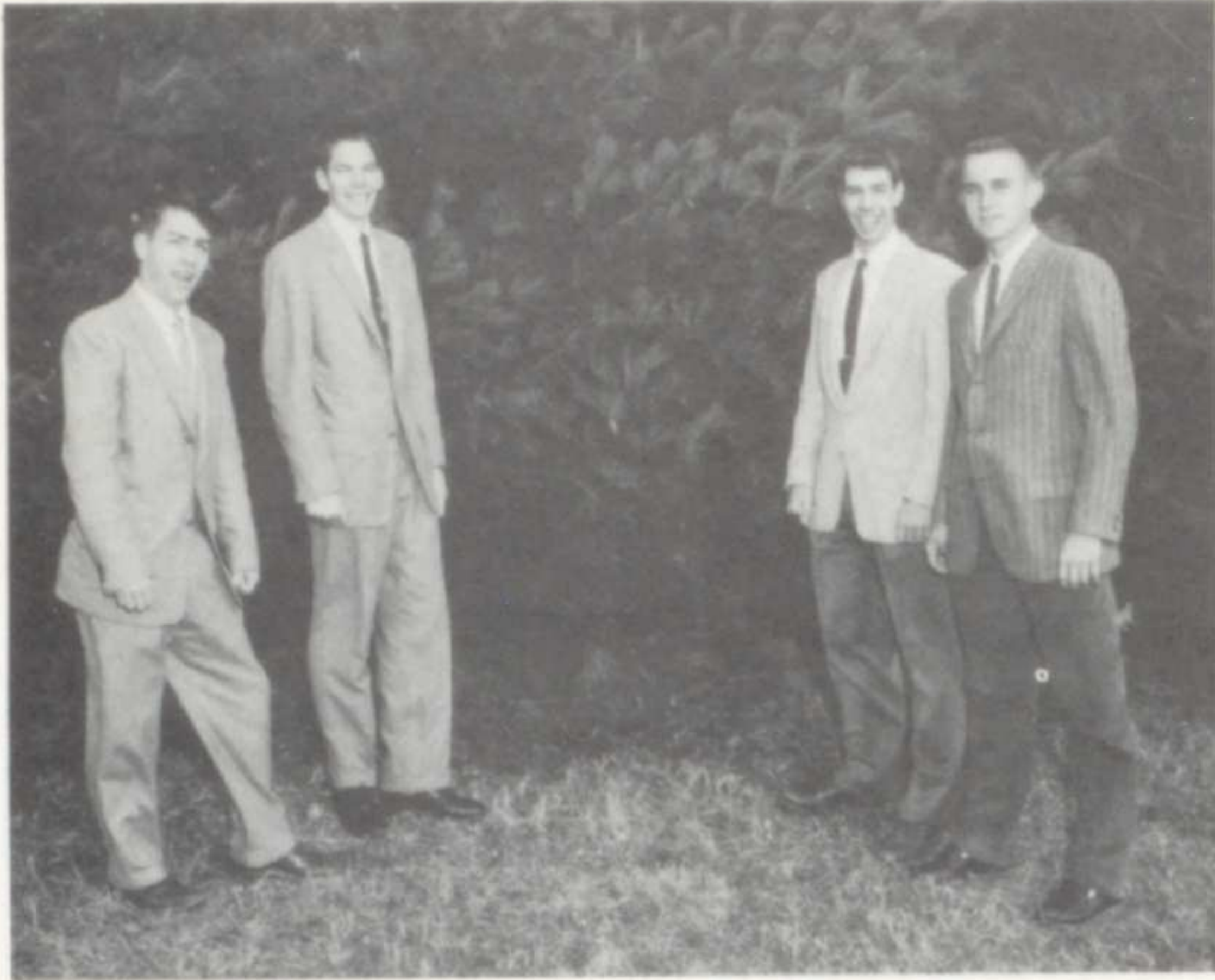

Surveying probable trees for their Christmas tree lots are Terry Davis, Treasurer; Tom Patchett, President; John Stump, Vice-President; Bob McNaghten, Secretary.

The projects, responsibilities, and studies of the Junior year are varied and difficult. As they worked toward their final year, the Juniors have established themselves as a capable and efficient class.

In the fall, the Juniors managed the football concession stand where they found that organization was essential toward meeting the half-time rush. Amid snow and with tingling fingers, the Juniors took charge of two Christmas tree lots to carry through one of their most important projects. The Juniors were tops in the annual magazine sale.

Leading the industrious Juniors were the following officers: Tom Patchett, President; John Stump, Vice-President; Bob McNaghten, Secretary; Terry Davis, Treasurer.



ROW 1: D. Warren, M. Rolson, J. Burke, V. Boster, C. Buck, B. Wren, M. Whitney, D. Woods, M. Welshimer, S. Stein, Y. Thomas. ROW 2: D. Zipf, G. Workman, T. Seiller, C. Spencer, C. Stover, J. Slater, Melinda Smith,

D. Tobin, J. Robinson, D. Shea, J. Rudolph. ROW 3: J. Walker, R. Stirgwolt, C. Stumpf, S. Ream, D. Teets, L. Rife, D. Steinman, D. Young, P. Skaates, D. Severance, D. Severino.

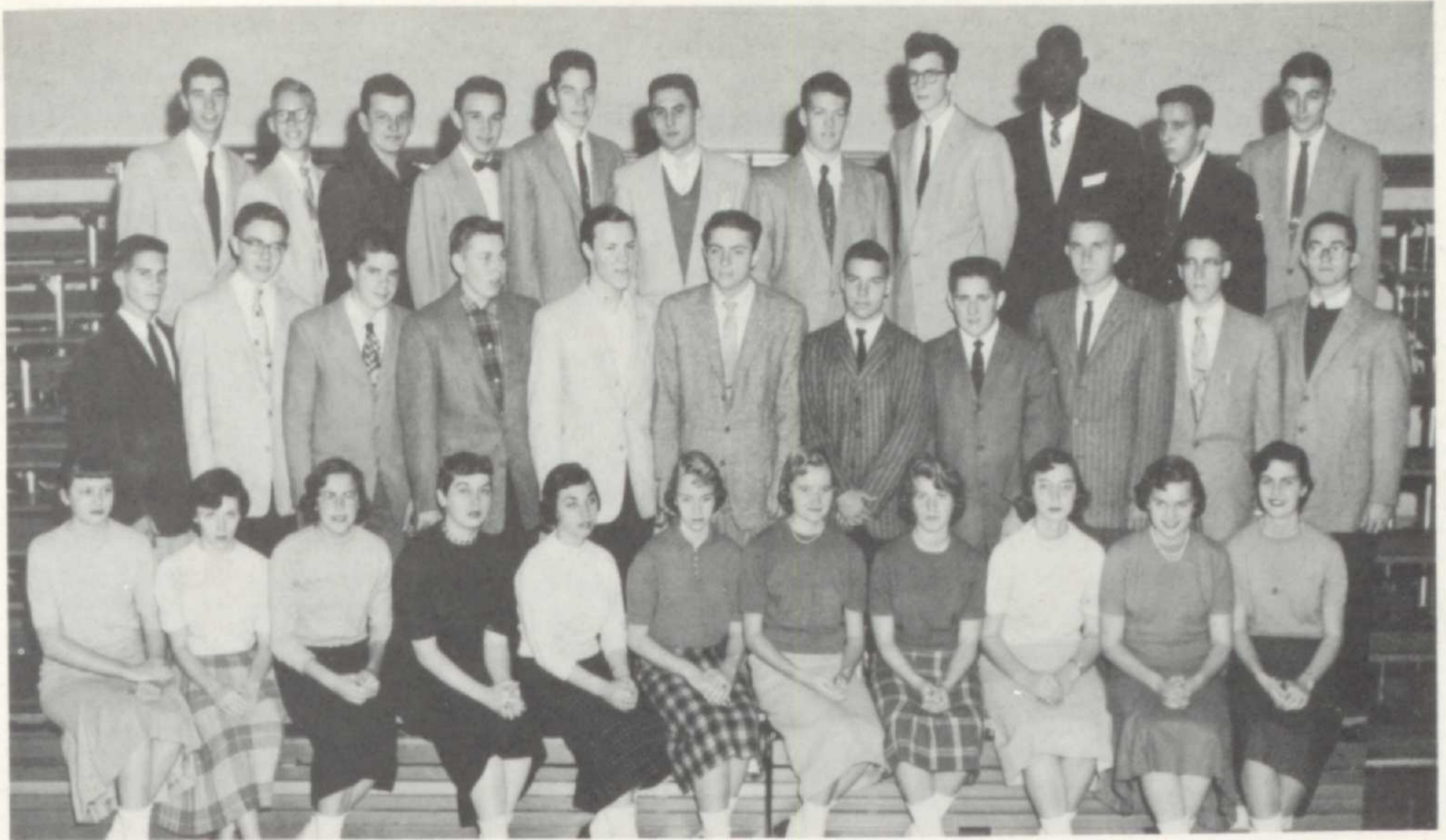

ROW 1: S. Roof, Y. Rienschild, L. Wick, L. Holl, S. Wilson, C. Mackensen, S. Moody, J. Mowry, D. Moriska, D. Powell, M. Wing. ROW 2: Bob Warren, C. Smith, W. O'Reilly, P. Krueger, S. Corbin, G. Looker, J. Prob-

asco, B. Keating, B. McNaghten, M. Kinney, Joe Lutz. ROW 3: J. Stump, P. Spoff, G. Van Vlack, A. Lach, T. Patchett, D. Maxey, R. Dunlap, A. J. Campbell, J. Laws, J. Mason, J. Rensch.



ROW 1: L. Bird, K. Cain, C. Brahm, C. Carpenter, B. Bourke, C. Cox, Dorothy Davis, J. Combs, L. Baughman, K. Cox. ROW 2: T. Davis, R. Chacey, P. Campbell, F. Marshall, J. Niemiec, P. O'Reilly, M. Mahr, C. Matthews,

D. Melsop, D. Davis, T. Downie. ROW 3: R. Barnette, E. Brown, W. Hoskey, N. Davis, B. Burton, J. Baker, J. Campbell, J. Christensen, R. Bloom, D. Budbill, D. Callentine.



ROW 1: S. Grasinger, J. Feikert, B. Gibson, B. Hoppenyan, M. Huggard, K. Joseph, J. Hindes, C. Heidmann, L. Henderson, H. Friday. ROW 2: Judy McDaniel, J. Hinkle, D. Gillespie, P. Hushower, L. Holl, D. Herbster,

K. O'Dea, N. Ingram, S. Jennings, Mary Evans. ROW 3: K. Hadden, B. Mahaffey, D. Morrow, S. Littlepage, Ron Hopper, R. Fasic, L. Jeffers, W. Hoskey, M. Hopkins, M. Jeffery.



Warming up around a fire at their Kanawha and High Christmas tree lot are Curt Stumpf, Brian Burton, Pat Furnis, Bob Fasic, and Linda Bird.

Future journalists . . .

## PRESS CLUB

Press Club was established to bring together students with journalistic interests. Speakers this year have included Bill Jorgenson, WTVN newscaster, and Doral Chenoweth, an editor of the Citizen. During the yuletide season the students of this club gave a Christmas basket to a needy family. Money was added to the treasury by the sale of scrapbooks, under the direction of Ann Clymer.

Louanne McIntyre, President, has led the club in a successful year with the aid of her cabinet: Carolyn Brahm, Vice-President; Carole Bach, Secretary; Connie Crooker, Treasurer; Terry Wallace, Program Chairman; with Miss Juliette Noone as advisor.



Seated is President, Louanne McIntyre, who is making plans with her cabinet — Carolyn Brahm, Vice-President; Connie Crooker, Treasurer; Carole Bach, Secretary — for the Christmas Service Project.



ROW 1: G. Lalendorf, C. Scatterday, S. Grasinger, D. Black, J. Hindman, B. Brandt, C. Crooker, P. Patterson, C. Rosenquist, Jane McDaniel, C. Brahm, C. Carpenter, M. Mahr. ROW 2: H. Campbell, T. Wallace, K. Lehman, J. McLaughlin, A. Clymer, L. Marshall, N. Potts, S.

McDaniel, L. Neff, J. Mowry, S. Douglass, J. Slater, C. Bach. ROW 3: J. Smith, S. Beck, E. Kay, T. Mitchell, J. Briese, M. Quelette, H. Stark, S. Claypoole, M. Brown, J. Armstrong, M. Bennington, L. McIntyre.

# VOCAL MUSIC DEPARTMENT

## *Caroling at the . . .*



SENIOR QUARTET — (L. to R.) Joanie Armstrong, Kathy Lehman, Donna Black, Maris Bennington.

Directed by Miss Ruth Pierce, W.H.S. is fortunate in having a well developed vocal music department. The Mixed Choir, Mixed Chorus, Ensembles, and various quartets and trios entertain at canteens, community activities, and P.T.A. meetings. The Mixed Choir presents a Christmas Concert each year, participates in the operetta, and sponsors other group activities. The Girls' Ensemble is a select group of voices that is often invited for many out-of-town appearances. Freshman Glee Club and Mixed Chorus serve as training for future Mixed Choir and Ensemble members.



SENIOR TRIO — Duane Pelkey, Herschel Jennings, Richard Hopper.



MAGICIANS — Duane Pelkey, Kathy Lehman, Herschel Jennings, Lois Sells, Margaret Roloson, Bob MacVicar, Madeleine Wing, Jim Williams.



JUNIOR TRIO — (T. to B.) Madeleine Wing, Tish Seiller, Sandy Jennings.



GIRLS' ENSEMBLE — ROW 1: S. Tangeman, M. Wing, K. Lehman, C. Enz, P. Meyer, E. Miller, C. Heidmann, A. Clymer. ROW 2: D. Black, C. Demos, M. Roloson, L. Henderson, N. Ingram, L. Sells, A. Woltz, S. Jennings, B. Demos.





MIXED CHOIR — ROW 1: M. Bennington, J. Armstrong, M. Roloson, B. Wren, J. Briese, L. Leedy, N. Ingram, M. Whitney, P. Branche, N. Thompson, M. Wing, C. Enz, E. Miller, S. Hartwell, L. Sells, A. Woltz, S. Jennings. ROW 2: D. Black, L. Durley, C. Forney, S. Tangeman, T. Seiller, K. Lehman, Y. Winter, T. Wallace, C. Heidmann, J. Feikert, P. Meyer, A. Clymer, K. O'Dea, L. Henderson, C. Demos, B. Demos. ROW 3:

Bill Warren, B. Brown, F. Denlinger, D. Patchett, Richard Hopper, B. Smith, B. MacVicar, A. Fisher, J. Rudolph, D. Pelkey, B. Keating, D. Hopper, J. Martin, Director Miss Ruth Pierce. ROW 4: T. Campbell, M. Sheets, S. Ream, D. Moore, H. Jennings, T. Patchett, R. Kennedy, P. Horch, M. Jeffery, T. Hindes, J. Williams, J. Chacey, K. Latham, A. Baasch.

## Christmas Concert . . .

MIXED CHORUS — ROW 1: S. Bonnell, P. Furnis, K. Mercer, M. Robinson, B. Brandt, J. Tuttle, J. Wilcox, R. Graves, S. Whitt, J. Winters, J. Goldthwait, Judy McDaniel. ROW 2: S. Woltz, C. Caudill, R. Gilpatrick, S. Aleshire, J. Hinkle, J. Green, K. Umbarger, B. Henderson, L. Hack, S. Douglass, J. Albertson, S.

Ward, C. Stover, S. Halliday. ROW 3: S. Beam, T. Clark, S. Enz, A. Seiller, C. Stumpf, D. Futrell, D. Clymer, C. Williams, H. Friday, L. McCollister, C. Crooker, S. Claypoole, H. Stark, S. Stein, B. Severns.



Helping hand to all . . .

## Y-TEENS



The Y-Teen officers discuss possible service projects. Seated are Jewell Briese, Secretary; and Jean McLaughlin, President. Margaret Roloson, Vice-President; Charlotte Mackensen, Member-at-Large; Judy Hindes, Treasurer, are standing.

The Y-Teen Club, affiliated with the Y. W. C. A., is open to any girl interested in service to others and fun with all. This year the members enjoyed participating in the Lily Day Parade, a party with a group of blind girls, and making favors for inmates at a local hospital. Other programs, which included speakers, skits, and devotion, were planned by Maris Bennington, Program Chairman.

Officers were Jean McLaughlin, President; Margaret Roloson, Vice-President; Jewell Briese, Secretary; Judy Hindes, Treasurer; Charlotte Mackensen, Member-at-Large. Miss June Porter served as advisor.



ROW 1: C. Scatterday, L. Sells, J. Albertson, C. Williams, R. Badertscher, Jane McDaniel, P. Patterson, L. Dierker, B. Schwinne, P. Shue. ROW 2: L. Neff, L. Bird, C. Carpenter, T. Wallace, C.ENZ, L. McIntyre, C. Demos, C. Bach, N. Lee, L. Marshall. ROW 3: H. Friday, P. Hush-

ower, S. Moody, M. Roloson, C. Brahm, M. Cellar, R. Graves, B. Severns, L. Hamilton, J. Winters. ROW 4: G. Lalendorf, P. Meyer, M. Huggard, M. Bennington, M. Thomas, C. Crooker, S. Horn, J. Florio, J. Hinkle, J. Mowry, B. Bourke.



ROW 1: J. Briese, D. Black, K. Lehman, S. Halliday, J. Hinds, C. Mackensen, K. Cain, M. Mahr, B. Wren, M. Whitney, S. Whitt. ROW 2: B. Parker, S. Douglass, B. Demos, L. McCollister, M. Birnie, S. Bonnell, K. Joseph, Judy McDaniel, S. Pruy, B. Von Eschen, S. Stein. ROW

3: M. Robinson, J. Tuttle, L. Hindman, H. Campbell, P. Branche, A. Woltz, E. Miller, E. Weese, E. Kay, N. Pattison, K. Green, K. Cox. ROW 4: M. Smith, A. Clymer, S. McDaniel, C. Leach, S. Tangeman, C. Dambach, C. Goodwin, J. Slater, D. Monska, S. Roof, S. Ward.



ROW 1: J. McLaughlin, C. Heidmann, R. Gilpatrick, S. Jennings, N. Ingram, Mary Evans, M. Wing, S. Grasinger, D. Powell, T. Seiller, C. Spencer. ROW 2: J. Armstrong, B. Gibson, N. Stump, S. Torrance, C. Rosenquist, S. Claypoole, M. Wood, N. Thompson, L. Durley, T. Murdock, S. Hartwell, J. Smith. ROW 3: R. Smith, L.

Wick, S. Stimmel, B. Brandt, K. Grimshaw, C. Forney, S. Lasley, S. Lind, D. Ferguson, J. Lamberton, L. Schirtzinger. ROW 4: L. Leedy, L. Henderson, C. Greene, S. Aleshire, R. Kennedy, L. Rae, S. Sekinger, S. Fogle, N. Potts, J. Hickey, J. Goldthwait, Marilyn Evans.

# CHRISTMAS FORMAL

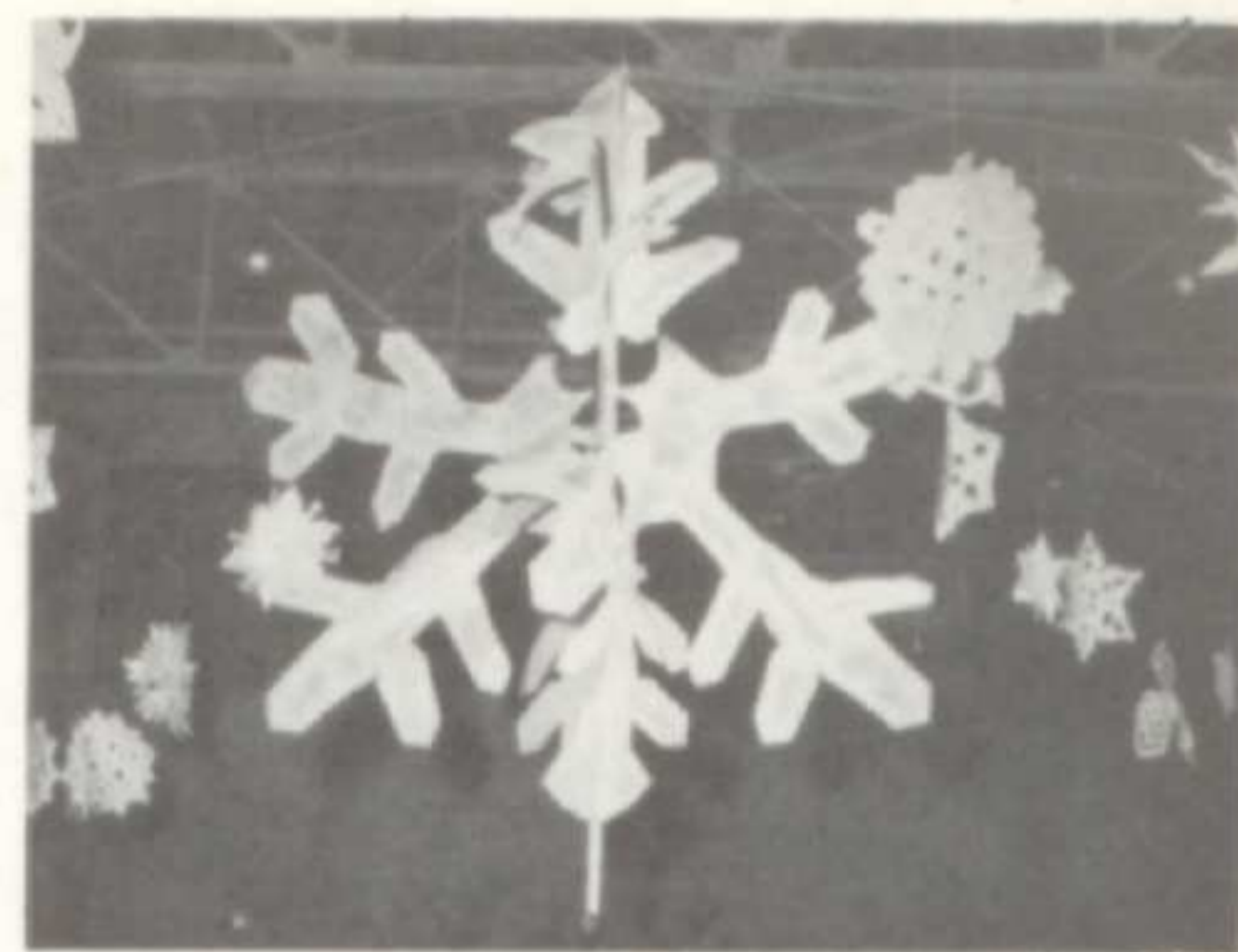

FALLING SNOW — The glittering snowflakes gave an illusion of a winter wonderland.



DANCING IN THE DARK — Couples enjoy dancing beneath a sky of snow.

## “FANTASY

Pine trees, glittering snowflakes, and jolly snowmen made a perfect winter paradise for the 1956 Christmas Formal, "Fantasy in Frost." Being planned by the Y-Teens and Hi-Y, Joanie Armstrong served as a capable overall chairman. The Debonnaires furnished the dreamy music which made this unforgettable holiday event complete.



CAMERA SHY? — Couples relax to discuss holiday activities.



PUNCH PARADE — Jim Williams, Connie Demos, and Pete Beckwith stop to enjoy refreshments served by Priscilla Shue.

## IN FROST”



AND THEY LOVED IT, TOO — Chaperones take time out from watching the crowd to look at the camera.



ONLOOKERS — Dave Patchett, Pat Hushower, Carol Carpenter, Tom Patchett, and friends watch the dancers.

# GIRLS' ATHLETIC ASSOCIATION

The Girls' Athletic Association is an organization created to give girls an opportunity to become acquainted with and participate in all types of intramural sports. These include softball, swimming, tennis, field hockey, bowling, table tennis, volleyball, and basketball. Contests are scheduled with other schools and good sportsmanship is promoted in this manner. The intramural program and G.A.A. is advised by Miss Mary Lou Bach.

G.A.A. members may be found in the concession stand at each home basketball game. The girls earn money in this manner for various club projects. This year the organization donated food and clothing to a needy family at Christmas.

Officers serving the club are Karen Sohner, President; Sue Tangeman, 1st Vice-President; Charlotte Mackensen, 2nd Vice-President; Maris Bennington, Secretary; Carolyn Scatterday, Treasurer; and Joanie Armstrong, Program Chairman.

G.A.A. officers are assembled for one of their frequent cabinet meetings to solve problems concerning the club. Seated: Maris Bennington, Secretary; Karen Sohner, President; Charlotte Mackensen, 2nd Vice-President. Standing: Carolyn Scatterday, Treasurer; Sue Tangeman, 1st Vice-President; Joanie Armstrong, Program Chairman.

*Athletically inclined . . .*



ROW 1: Jane McDaniel, M. Bennington, R. Ray, J. Briese, M. Thomas, P. Meyer, J. Hindes, C. Mackensen, S. Douglass, B. Wren. ROW 2: D. Black, C. Demos, K. Sohner, L. Durley, J. Hindman, B. Brandt, S. Grasinger,

Mary Evans, T. Seiller, M. Wing. ROW 3: C. Scatterday, L. Leedy, J. Reed, C. Bach, C. Enz, C. Crocker, S. Purcell, J. McLaughlin, S. Bonnell, B. Williams, A. Harding.



ROW 1: J. Armstrong, M. Birnie, S. Ward, R. Badertscher, L. Dierker, P. Shue, B. Demos, B. Severns, S. Whitt, L. Hack. ROW 2: J. Smith, P. Patterson, L. Hamilton, M. Cellar, E. Miller, C. Dambach, C. Leach, S. Tangeman,

L. Hindman, L. Frey. ROW 3: H. Campbell, T. Wallace, J. Slater, K. Joseph, D. Monska, B. Bourke, Judy McDaniel, J. Hinkle, C. Carpenter, M. Roloson.



The most important activity of G.A.A. is sponsoring an intramural program throughout the school year. Seated above are Mary Thomas, Hockey Manager; Judy Reed, Basketball Manager; Sally Purcell, Volleyball Manager.

# GIRLS' BASKETBALL

*Sharp shooters . . .*



Senior girls take time from practice for a few moments of fun.



JUNIOR CLASS TEAM — ROW 1: K. Joseph, C. Carpenter, M. Roloson, C. Mackensen, B. Wren. ROW 2: D. Warren, Mary Evans, C. Goodwin, M. Wing, R. Gilpatrick, P. Campbell.



SOPHOMORE CLASS TEAM — ROW 1: M. Cellar, M. Birnie, S. Douglass, S. Bonnell, S. Whitt, B. Demos. ROW 2: L. Hamilton, S. Ward, P. Patterson, R. Badertscher, K. Green.



SENIOR CLASS TEAM — ROW 1: M. Thomas, K. Sohner, J. Reed, C. Leach. ROW 2: S. Purcell, C. Scatterday, L. Leedy, C.ENZ.



FRESHMAN CLASS TEAM — ROW 1: B. Chacey, L. Nelson, L. Wehr, P. Savage, D. Teets. ROW 2: B. Williams, N. Rehmert, M. Richards, C. Horn, B. Green.



Mat men mangle opposition . . .

## WRESTLING

Under the excellent coaching of Mr. Les Eisenhart and assistant coach Joe Ruggiero, the Worthington wrestling team had a great season with a record of five wins and one loss. The varsity team consisted of Bill McCord (103 lbs.), Paul Pappas (112 lbs.), Pete Beckwith (120 lbs.), Garth Workman (127 lbs.), Captain Bob MacVicar (133 lbs.), Terry Davis (138 lbs.), Keith Sonner (145 lbs.), Larry Rife (154 lbs.), Bjorn Nilson (165 lbs.), Bob Beckwith (175 lbs.), and Steve Ream (heavyweight). They defeated Fostoria, Marion Franklin, Arlington, the Blind School, and University. Maple Heights was the only school to down the Cardinal mat men.

The squad was second in the Greater Columbus Meet, tied for fourth place in the Worthington Invitational, and was second in the regional at Findlay. Toledo Whittmer beat Worthington by only one point at Findlay. Steve Ream, Terry Davis, and Bill McCord were regional champs. Worthington placed nine out of eleven members of the squad for the state meet held in Cleveland, at which they received two points.



Bob MacVicar, Captain



ROW 1: B. McCord, P. Pappas, P. Beckwith, G. Workman, B. MacVicar, T. Davis, K. Sonner, L. Rife, B. Nilson, B. Beckwith, S. Ream. ROW 2: C. Janssen, Bill Warren, Bob Warren, B. Keating, G. Milhoan, D. Miley, A. McGee, J.

Mikkelsen, R. Smith, T. Banks, D. Montonaro. ROW 3: A. Baasch, D. Young, P. Allen, C. Murdock, J. Davis, R. Chacey, M. Martin, F. Goins, R. Latham, S. Bobrovnikoff, B. Wood.

Halfway to the goal . . .

## SOPHOMORES



Examining an Ohio datebook are Bill McCord, Vice-President; Phil Lowman, Treasurer; Rick Orwig, President; Nancy Stump, Secretary.

Active in school clubs; overflowing with school spirit; confident, at last, in their surroundings — these phrases describe a typical W.H.S. Sophomore class; and the Class of 1959 is no exception.

Not only was this class the backbone of school clubs and activities, but also it had many important projects of its own. One of these was the selling of Ohio date-book-calendars, which was a great success.

The class chose able leaders for their Sophomore year. These officers are Rick Orwig, President; Bill McCord, Vice-President; Phil Lowman, Treasurer; and Nancy Stump, Secretary.



ROW 1: J. Winters, G. Proudley, L. Rae, B. Riggle, B. Schwinne, M. Robinson, P. Shue, R. Smith, H. Stark, H. Tatman. ROW 2: C. Williams, L. Tyler, B. Von Eschen, B. Parker, S. Pruyn, S. Stimmel, B. Brandt, J. Hindman, S. Sekinger. ROW 3: D. Riley, F. Rooker, J.

Starnes, R. Wallace, B. Van Fleet, G. Shidaker, F. Zollinger, L. Shearer, H. Vance. ROW 4: J. Raffaele, C. Stewart, J. Royle, Dick Reese, D. Vercoe, T. Seymour, B. Smith, J. Welch, E. Stromberg.



ROW 1: L. McCollister, P. Patterson, J. McDaniel, S. Lasley, R. Kennedy, S. Lind, E. Kay, M. Wood, M. Blair.  
 ROW 2: J. Noland, K. Mercer, C. Kelley, C. Rosenquist, B. Harman, L. Hamilton, G. Miller, C. Greene, K. Green.

ROW 3: D. Ramey, P. Pappas, J. Mikkelsen, R. Matthews, F. McCauley, L. Lazzell, R. Orwig, J. Mills, D. Lewis.  
 ROW 4: J. Murphy, S. Miesse, R. Latham, J. McCracken, C. Murdock, H. Lusk, T. Murtaugh, J. Kreider, G. Heim.



ROW 1: B. Henderson, M. Langstaff, L. Hack, K. Grimshaw, S. Halliday, J. Ingles, S. Fogle, Marilyn Evans, E. Edmondson, J. Goldthwait, M. Gifford.  
 ROW 2: C. Forney, B. Severns, R. Graves, S. Bonnell, S. Douglass, D. Ferguson, M. Birnie, S. Blackburn, M. Cellar, N. Pattison.

ROW 3: J. Grant, C. Janssen, B. McCord, F. Johnson, M. Johnson, D. Hopper, R. Hall, T. Iannarino, R. Heinrich, M. Davis.  
 ROW 4: B. Greer, B. Ellis, P. Lowman, Bob Davidson, W. Harding, P. Eyeran, E. Hopton, M. Jenks, L. Zigli, M. Farahay.



ROW 1: J. Chapman, S. Claypoole, M. Brown, S. Beck, S. Torrance, K. Umbarger, J. Albertson, N. Stump, B. Watson. ROW 2: S. Ward, J. Tuttle, S. Whitt, J. Wilcox, B. Demos, R. Badertscher, S. Aleshire, S. Browning, D. Boster. ROW 3: S. Brown, J. Martin, G. Baker, J. Barker,

B. Christensen, E. Cookston, Bob Baker, S. Bobrovnikoff, G. Kaiser. ROW 4: M. Cave, J. Bierke, Barry Baker, D. Bradstock, P. Adams, D. Cox, C. Allen, S. Cushman, C. Hedden.

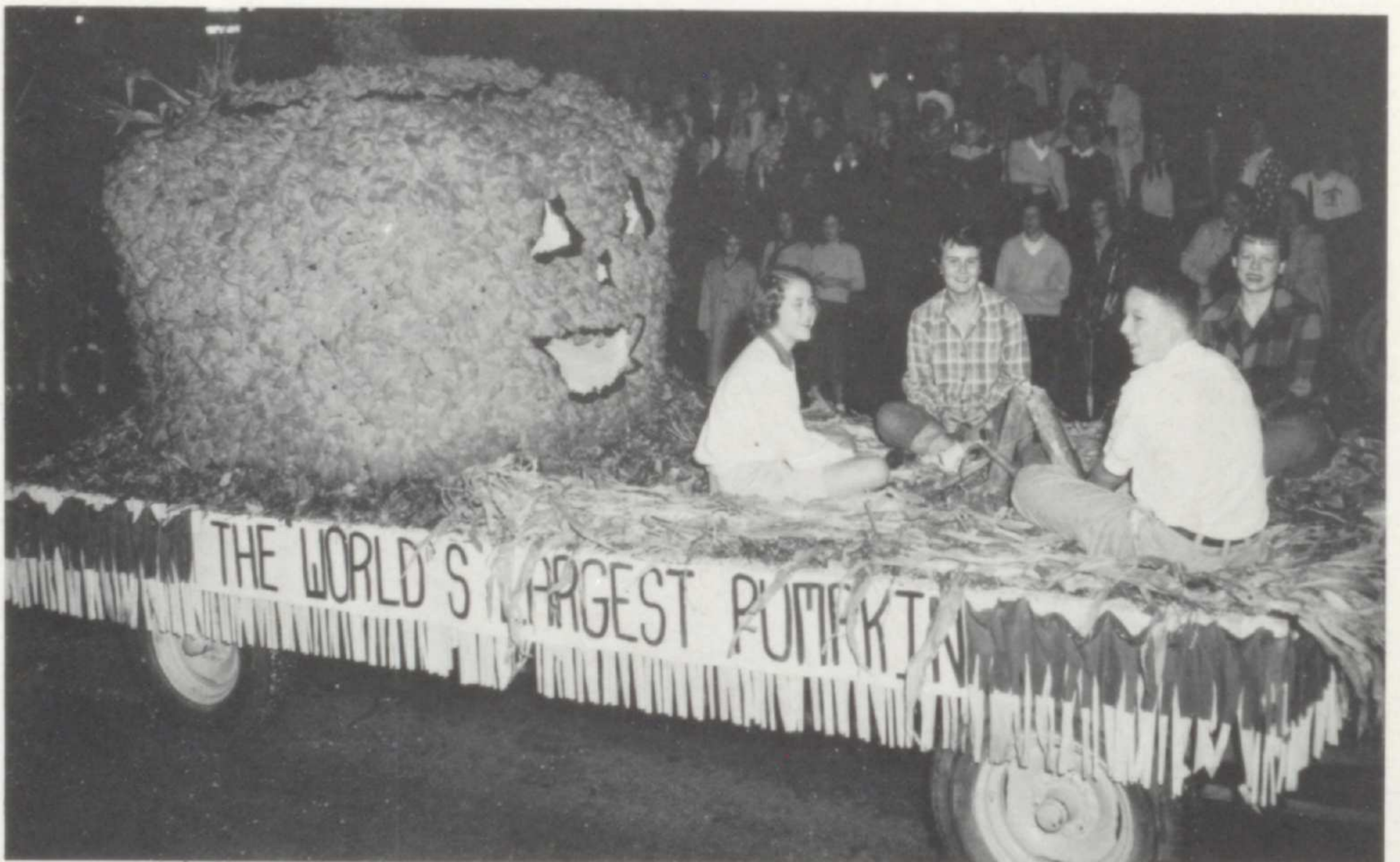

Added attractions to the Hallowe'en Parade are the floats entered by each high school class. Sara Blackburn, Ruth Graves, Bob Baker, and Judy Wilcox are shown on the Sophomore float, which took third prize in the competition.

Seeking scientific success . . .

## SCIENCE CLUB

The members of the Science Club include all high school students interested in the field of science. Their main project is sponsoring the Science Fair. Their meetings include field trips and speakers. Outstanding meetings included a trip to Perkins Observatory and a talk about Greenland by Dr. Goldthwaite. Many members also belong to the Society of the Moon Watch.

Leading the club this year were Rick Orwig, President; Maurice Jenks, Vice-President; Nancy C. Lee, Secretary; Steve Bobrovnikoff, Treasurer; Phil Hinkle, Reporter; and David Ramey, Sergeant-at-Arms. Mr. Taylor and Mr. Reichert served as advisors.



Making plans for the Science Fair held in the spring are Maurice Jenks, Vice-President, and Rick Orwig, President, (seated); Phil Hinkle, Librarian; Steve Bobrovnikoff, Treasurer; Nancy C. Lee, Secretary.



ROW 1: P. Pappas, G. Aleshire, D. Lewis, J. Ingles, N. Lee, R. Orwig, M. Jenks, P. Hinkle, D. Sorenson, J. McDaniel, J. Burkhard. ROW 2: A. Priede, S. Brown, E. Stromberg, J. Mills, E. Cookston, M. Farahay, S. Henderson, L. Shearer, R. Hall, J. Welch, S. Bobrovnikoff. ROW

3: M. Cave, J. Royle, B. Baker, B. Heinrich, J. Schaefer, P. Stiffler, J. Kreider, P. Brown, G. Kaiser, S. Cushman. ROW 4: D. Ramey, D. Morrow, M. Sheets, E. Hopton, S. Corbin.

Striving for perfection . . .



Judie Smith, Editor

## THE CARDINAL

In order to produce the biggest and best yearbook ever, the 1957 Cardinal Staff worked diligently on Saturday mornings, holidays, and after school. No one could possibly realize the dreams and disappointments experienced by this group; however with the capable editor, Judie Smith, all deadlines were met. The extra hours which found Judie working alone are only one example of her intense desire to give the student body a splendid yearbook. Ronald Kennedy, Business Manager, and Mr. Richard Phipps, advisor, also deserve a great amount of credit for their fine work.

It is the sincere wish of the staff that you, the students, will find the 1957 CARDINAL a book of memories, and that each time you open it you will be reminded of the fun and fellowship enjoyed at W.H.S.



EDITORIAL STAFF—Seated: Sally Purcell, Assoc. Ed.; Jean McLaughlin, Assoc. Ed.; Judie Smith, Editor; Peg Campbell, Asst. Ed.; Joanie Armstrong, Assoc. Ed.

Standing: Madeleine Wing, Asst. Photo. Ed.; Pat Branche, Copy Ed.; Terry Campbell, Art Ed.; Linda Leedy, Photo. Ed.; Carmen Enz, Ad. Layout Ed.

Searching for patrons . . .



Ronald Kennedy, **Business Manager**

**BUSINESS STAFF** — ROW 1: N. Taylor, P. Horch, F. Denlinger, B. Mahaffey, Asst. Bus. Man., R. Kennedy, Bus. Man., T. Hindes, B. Beckwith, D. Moore. ROW 2: D. Goers, B. Davidson, M. Mikkelsen, J. Williams, D. Hopton, K. Latham, H. Jennings.



**BUSINESS STAFF** — ROW 1: C. Enz, M. Bennington, D. Black, K. Lehman, C. Bach, D. Patchett, D. Futrell, T. Campbell. ROW 2: A. McGee, J. Chacey, T. Mitchell, D. Goers, N. Taylor, D. Hubman, M. Sheets, B. Brown.

Working as a group . . .



Seated: H. Campbell, Copyreader; S. Tangeman, Sr. Photos Ed.; L. McIntyre, Finance Chr.; A. Clymer, Copyreader. Standing: J. Williams, Subscription Chr.; M.

Sheets, Movie Crew; A. Fisher, B. Nilson, Co-Sports Editors.



WILL AND PROPHECY COMMITTEES — ROW 1: C. Demos, T. Wallace, Proph. Chr., M. Bennington, Will Chr., C. Leach, C. Scatterday. ROW 2: T. Hindes, Barry

Campbell, S. McDaniel, Don Reese, E. Weese, B. Brown, P. Horch.



## Sponsoring projects . . .



Seated: K. Lehman, Sr. Write-ups; A. Woltz, Sr. Write-ups Chr.; E. Miller, P. Meyer, Index Editors; L. Bird, Co-ordinating Ed. Standing: D. Pelkey, Sr. Write-ups;

J. Briese, Pub. Chr.; M. Thomas, Sr. Write-ups; C. Crooker, Lois Sells, Secretaries.



PRELIMINARY CARDINAL QUEEN CANDIDATES — (L. to R., B. to T.) A. Woltz, J. Armstrong, L. Bird, C. Crooker, J. Briese, L. Sells, B. Chacey, L. Frey, K. Carpenter, B. Tharp, S. Bott, J. Lehman, S. Halliday, B. Demos, C. Carpenter, C. Mackensen, N. Ingram, C. Goodwin.

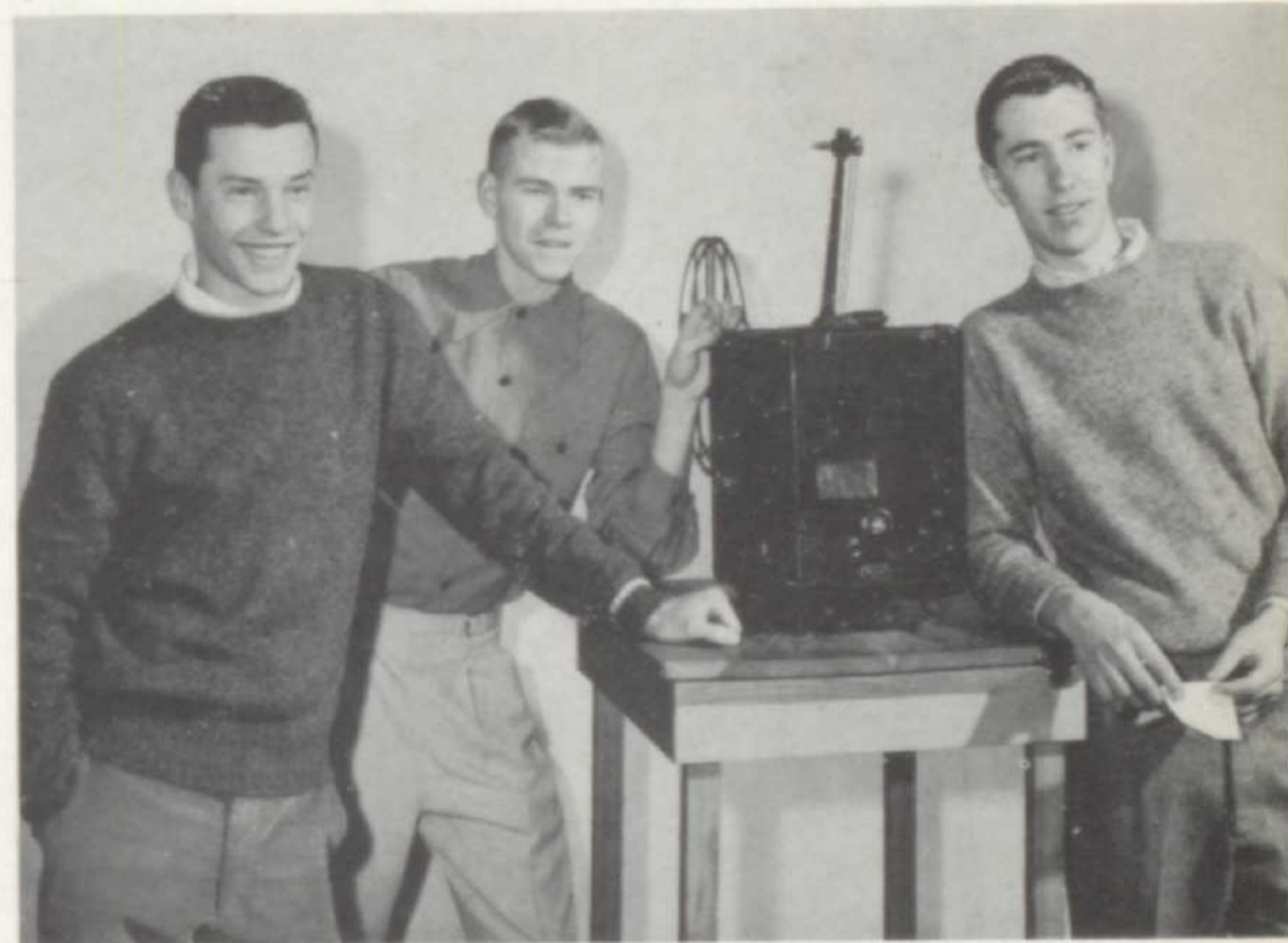

MOVIE CREW — In order to supplement the yearbook treasury, movies were shown at noon at the elementary schools in the district. Pictured above are Carl Haager, Chairman; Mike Sheets; Bob Horch.

*Mystery and "Moonlight Serenade" . . .*

## **CARDINAL QUEEN**

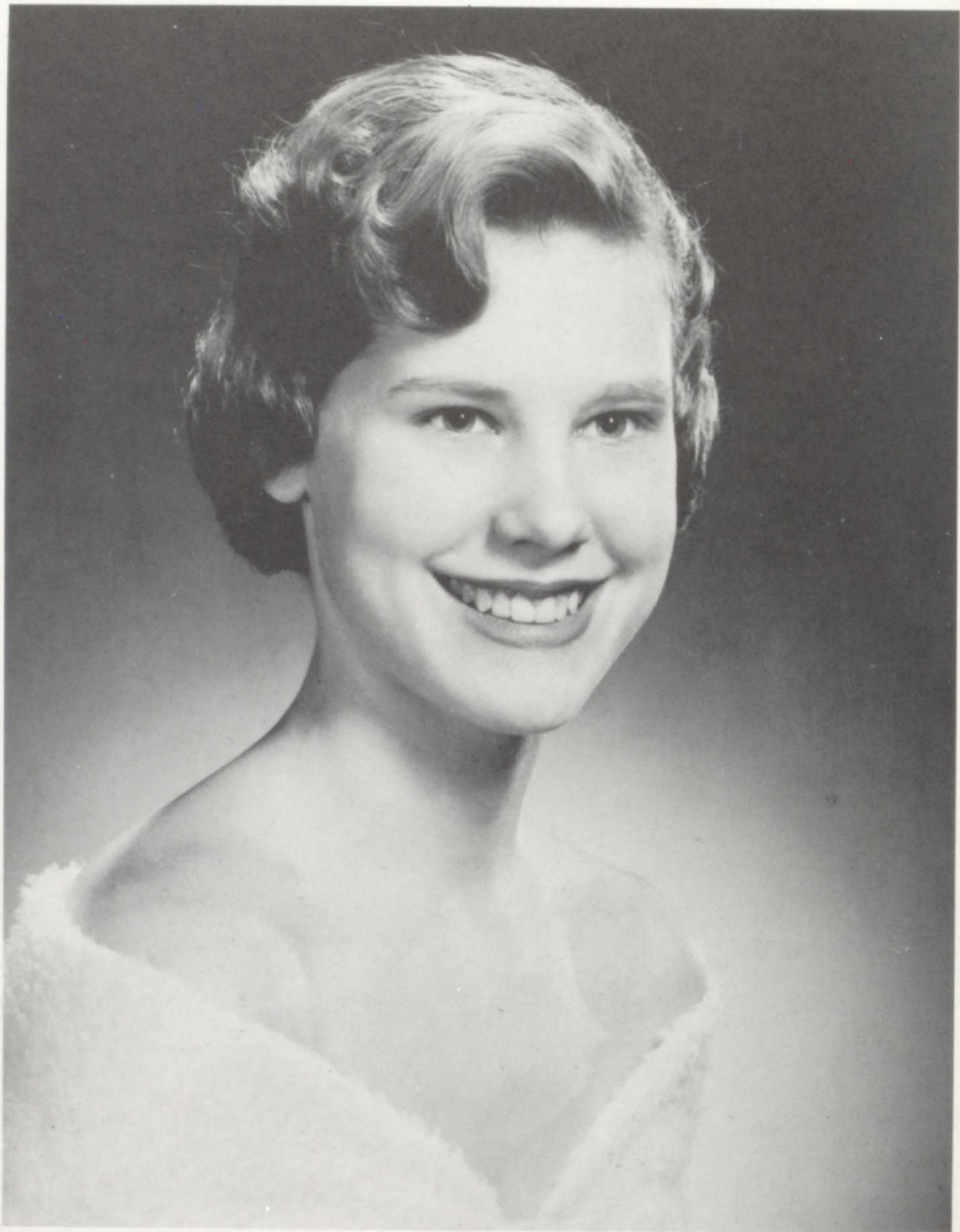

Linda

Carol



Joanie

Connie



The Cardinal Queen exemplifies the most beautiful girl at Worthington High School. Choosing this girl is a difficult task, and the final decision was made by three capable persons. Mrs. Vicki Cuddy, professional photographer; Mrs. Mary Riggle, professional model; and Mr. Allen Siepel, professional artist, served as judges. These three rated each girl on points from one to five in the following categories: Naturalness and poise, facial contours and features, personality projection, and alertness and apparent intelligence. The girl receiving the most points was declared the 1957 Cardinal Queen.



Jewell

Barbara



Anita



A regal smile from Queen Linda.

# CARDINAL CORONATION DANCE

Thursday, February 21, found Worthington High School students dancing to the music of Tommy Dale at the Cardinal Coronation Dance. Excitement and tension mounted as the hour of 10:00 p.m. approached — the time of the announcement of the 1957 Cardinal Queen. At the designated time, Judie Smith, yearbook editor, mounted the royal platform to introduce the seven Cardinal Queen Candidates.

The girls ascended the platform with their escorts to the tune of their favorite song. Jewell Briese, Anita Woltz, Barbara Severns, Carol Carpenter, Joanie Armstrong, Linda Bird, and Connie Crooker comprised the court. Applause and exclamations of approval were heard as Linda Bird was pronounced the 1957 Cardinal Queen.

Yearbook Business Manager, Ronald Kennedy, crowned the Queen and bestowed the traditional kiss. In the absence of last year's Cardinal Queen, Diane Weate, the 1955 Queen, Sue Shidaker, handed down the heart-shaped necklace to Queen Linda. Following the ceremony Linda's escort, Curt Stumpf, led her to the dance floor to the strains of her favorite song, "Moonlight Serenade."



Posing with pride on the royal platform are Jewell Briese, Barbara Severns, Joanie Armstrong, Linda Bird, Connie Crooker, Carol Carpenter, Anita Woltz.

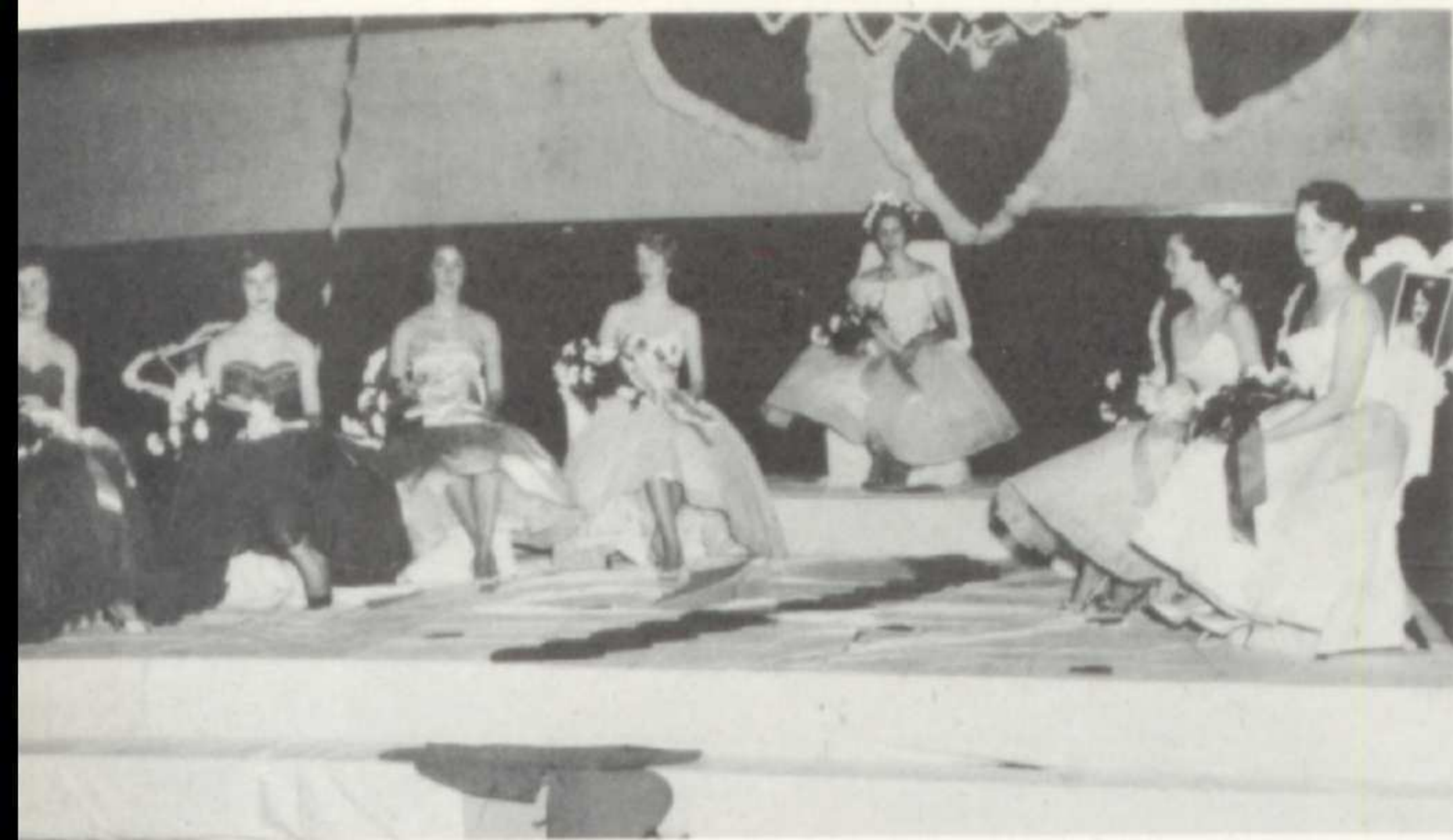

LUCKY SEVEN — The seven finalists relax on the royal platform after a suspenseful evening.



TRADITIONAL NECKLACE — Sue Shidaker hands it down to the new queen.



DUTY OR PRIVILEGE? — The Business Manager bestows a congratulatory kiss upon the queen.



CORONATION DANCE — The happy queen dances to her favorite song with her favorite guy, Curt Stumpf.



**SLENDERELLA** — The only W.H.S. student with a perfect attendance record may be found in the biology lab.



**CROWNING GLORY** — Mrs. Savage is crowned Queen of the Sock Hop in recognition of all her work for teenage canteens.



**CHRISTMAS SPIRIT** — Linda Leedy, Joanie Armstrong, and Sally Purcell gaze at the traditional Christmas tree in the main hall.

## WINTER WAYS

**CHIPS 'N CORN TIME** — The democracy class learns of complicated governmental procedures.





SOCKHOPPERS? — Tom Ianarino and Phil Lowman steal the show.



THE CARDINAL BIRD — Linda Bird, Cardinal Queen, pauses on the way to class.



FAITHFUL RAISER — In rain or snow or sun Joe Kelly has kept the flag flying for four years.



GET THOSE REBOUNDS — Duane Pelkey reaches high despite Hilliard's defense.

S  
P  
R  
I  
N  
G







## "THE RED MILL"

This year the Mixed Choir chose for its annual presentation, "The Red Mill," by Victor Herbert. April 12 and 13, 1957, were the production dates.

"The Red Mill" begins when two Americans, "Con" Kidder and "Kid" Conner, played by Herschel Jennings and Phil Horch, attempt to leave a small inn in Holland without paying their bill. They are caught by the burgomaster, Dick Moore, and as their punishment, they are made servants of the innkeeper, Willem, played by Tom Patchett. "Con" and "Kid" then try to save Lois Sells, playing the Burgomaster's daughter, from being forced into a marriage with the Governor of Zeeland, Dick Hopper, because she is really in love with Heinrich, the captain, played by Duane Pelkey. The episodes which follow prove to be most amusing and entertaining.

With the assistance of other cast members "The

Red Mill" was a tremendous production. Franz was played by Dave Patchett; Joshua Pennyfeather, Jim Rudolph; Maria, Ellen Miller; Tina, Madeleine Wing; and the Countess de la Fere, Pat Meyer. The English girls were played by Yvonne Winter, Pat Branche, Maris Bennington, and Jewell Briese; the French boys were Ken Latham, Jim Williams, Tom Hinds, and Terry Campbell; the flower girls, Joanie Armstrong, Donna Woods, Donna Black, Sandy Jennings, Margaret Roloson, Terry Wallace, and Nancy Ingram; and the artists were Ron Kennedy, Alan Fisher, Morton Jeffery, John Chacey, Fred Denlinger, Bill Keating, Bill Brown, and Steve Ream.

The entire production was under the capable direction of Miss Ruth Pierce, and Sue Hartwell was her Student Director.



ROW 1: D. Patchett, D. Pelkey, T. Patchett, M. Wing, P. Horch, H. Jennings, L. Sells, D. Moore, E. Miller, Richard Hopper, P. Meyer, J. Rudolph. ROW 2: S. Ream, B. Keating, B. Brown, J. Chacey, C. Demos, C. Enz, B. Wren, Y. Winter, P. Branche, M. Bennington, J. Briese, C. Forney, B. Demos, S. Hartwell, L.

Durley, M. Roloson, J. Armstrong, D. Black. ROW 3: R. Kennedy, M. Jeffery, A. Fisher, A. Baasch, Bill Warren, J. Martin, B. MacVicar, B. Ellis, K. Latham, J. Williams, T. Hinds, T. Campbell, M. Whitney, J. Feikert, N. Thompson, A. Clymer, T. Wallace, K. Lehman, N. Ingram, D. Woods, S. Jennings.



Those friendly French and English.



Love blooms in Holland.



Artists and models.



Gathering of the nations.



Seated: Jim Williams, President. Standing: Price Stiffler, Vice-President; Connie Demos, Secretary-Treasurer.

## MU ALPHA THETA

*Math honorary . . .*

New this year at Worthington is the Math Club, Mu Alpha Theta. It is open to all math enthusiasts who have had two semesters of geometry and three semesters of algebra. They are required not only to have a "B+" average in math, but also they must have a "B" average in the rest of their subjects.

The club's main project will be awarding a plaque to the outstanding math student in the senior class. Leading the club are the following: Jim Williams, President; Price Stiffler, Vice-President; and Connie Demos, Secretary-Treasurer. Mr. Lane serves as advisor.



Seated: K. Sohner, L. McIntyre, C. Enz, C. Demos, J. Smith, T. Wallace. Standing: J. Williams, B. Whitten, A. Fisher, P. Stiffler, D. Morrow.

# SPANISH NATIONAL HONOR SOCIETY

Membership to the Spanish National Honor Society is based upon excellence in scholarship in Spanish. Their activities this year have been varied. At Christmas they planned a yuletide party, complete with a pinata, for all Spanish students. The society, acting as host, sponsored the fiesta in which all the schools around this area participate. In the line of service they helped Linden-McKinley establish a Spanish National Honor Society and purchased flags for the Spanish Department.

Joyce Whelden is President; Nancy C. Lee, Vice-President; Sam Cushman, Treasurer; and Sue Hartwell, Program Chairman. Serving as their advisor is Mrs. Ruth Clausing.



S.N.H.S. officers meet to discuss plans for annual fiesta. Seated are Joyce Whelden, President; Nancy C. Lee, Vice-President; and standing are Thelma Murdock, Secretary; Sue Hartwell, Program Chairman.

*Aspiring linguists . . .*



ROW 1: N. Lee, T. Murdock, J. Whelden, S. Hartwell, C. Dambach, M. Brown, S. Claypoole, Marilyn Evans.  
ROW 2: S. Grasinger, N. Potts, S. Halliday, S. McDaniel,

N. Pattison, M. Birnie, B. Schwinne, L. Marshall. ROW 3: R. Matthews, E. Cookston, D. Montonaro, D. Hopper, Bob Davidson, G. Kaiser, S. Cushman, B. Smith.

# HONOR SOCIETY



Duane Pelkey and Mr. Williams have a conference to plan the spring Honor Society meeting held at Worthington.

The Franklin County Honor Society is made up of members of the upper third of Junior and Senior classes. Members, chosen by the faculty, are based on character, leadership, scholarship, and service.

Worthington's representative to the county council was Duane Pelkey, who participated in the formal initiation services. The fall meeting was held at Canal Winchester, and this year the spring meeting was held at Worthington. Members were busy planning refreshments and talent show plus all other little details. With assistance of Mr. Glenn Williams, advisor, everyone enjoyed a pleasant evening on February 18, 1957.

*Scholarship, leadership, and character . . .*



ROW 1: J. McLaughlin, M. Whitney, M. Evans, L. Bird, J. Whelden, S. Hartwell, J. Briese, C. Crooker, P. Branche, M. Roloson, P. Meyer, L. McIntyre. ROW 2: S. McDaniel, E. Weese, G. Lalendorf, C. Scatterday, M. Thomas, A. Woltz, C. Demos, C. Leach, L. Sells, S.

Tangeman, E. Miller, N. Lee, Judie Smith. ROW 3: P. Campbell, C. Dambach, L. Leedy, A. Clymer, J. Williams, D. Pelkey, B. Nilson, J. Stump, A. Fisher, D. Severino, T. Davis, C. Enz, T. Wallace, S. Purcell.

Additional curtain calls . . .

## THESPIANS

Worthington's group of the national honorary dramatics club, Thespians, has big plans for this year. Their aim is to produce a play for W. H. S.'s enjoyment. If they fulfill their aim, they will certainly achieve their purpose, "the advancement of standards of excellence in dramatic arts." Membership is based on points given for participation in the various components of drama.

Emily Weese is President, with Tom Mitchell acting as Vice-President; Pat Branche, Secretary; and Linda Leedy, Treasurer. Mrs. Laura Tobias is the capable advisor.



Thespian officers take time to choose a new play. Seated is President, Emily Weese. Standing are Linda Leedy, Treasurer; Pat Branche, Secretary; Tom Mitchell, Vice-President.



ROW 1: L. Leedy, S. Purcell, J. McLaughlin, E. Weese, P. Branche, E. Miller, P. Meyer, N. Thompson, L. Schirtzinger. ROW 2: B. MacVicar, A. Fisher, D. Hopton, T.

Mitchell, Barry Campbell, R. Kennedy, T. Campbell, D. Pelkey, B. Nilson.

# HEAD IN THE CLOUDS

*Juniors bid for fame . . .*

"Practice makes perfect" was the incentive which urged the Class of 1957 to spend many hours working on their Junior Class Play, **Head in the Clouds**. Lending an experienced hand to the play was the director, Mrs. Laura Tobias. Jean McLaughlin served as student director.

Amy Matthews, like many teenagers, is always attempting to attain a goal out of her reach. Daydreaming about the football captain and expensive clothes composes a great

part of Amy's time, nearly leaving her friendless, until she realizes that a happy home and true friends are the most important things in life.

The comedy's dream scenes provide a unique feature for the play. A humorous plot and happy solutions to family problems are found in **Head in the Clouds**. The effort put into the production was well rewarded by a successful play and a satisfied audience.

## CAST

Mrs. Karen Matthews .....Linda Leedy  
Hugo Matthews .....Tom Mitchell  
Blair Hendricks .....Duane Pelkey  
Amy Matthews .....Emily Weese  
Mr. Edison Matthews .....Ronald Kennedy  
Chrissie Mott .....Pat Branche

Miss Edith Willis .....Sue Hartwell  
Lois Stuart .....Joanie Armstrong  
Julian Reed .....Terry Campbell  
Luke Jackson .....Bjorn Nilson  
Gretchen Elliot .....Jackie Rahn

Back to earth again!





Attaining success . . .



**TRUE LOVE**—Before attending the Senior Prom, Gretchen and Luke, Lois and Julian, and Chrissie and Hugo gaze into each other's eyes, thinking of the dreamy time which they will experience at the dance.



**OUT LIKE A LIGHT**—Blair Hendricks, Amy's faithful boyfriend, takes a poke at the conceited Luke Jackson, who is trying to steal Amy away from him.

**NOT AGAIN**—Once more Mr. Matthews embarrasses his daughter Amy. This time he is shoeless when her favorite teacher, Miss Willis, enters their home.



Spring Concert performance . . .

## CONCERT BAND



ROW 1: L. Dierker, R. Badertscher, J. McCracken, P. Patterson, J. Barker, Jane McDaniel, D. Callentine, C. Demos, S. Gallogly, C. Niemiec, R. Latham, N. Lee, L. McIntyre. ROW 2: J. Plummer, S. Davis, M. Cellar, Joan Lambertson, J. Sullivan, C. Williams, P. Pappas, D. Montonaro, Jack Lutz, Don Reese, J. Davis, S. Henderson, B. Demos. ROW 3: D. Downs, C. Cox, R. Kennedy, J. Rensch, M. Blair, B. Bach, G. Aleshire, G. Gack, K.

Sonner, B. Blackmore, W. Patterson, S. Bobrovnikoff, D. Budbill, P. Horch, C. Stewart, T. Holl, B. Green, B. Cameron, G. Dambach, J. Springer, R. Matthews, F. Johnson, D. Miley, B. Smith. ROW 4: B. Wood, C. Enz, G. Porterfield, D. Hubman, Buddy Campbell, P. Langhirt, A. McGee, C. Bach, Director, Mr. Russell Hill, T. Hindes, P. Beany, S. Smith.

## ORCHESTRA

ROW 1: L. Leedy, B. Demos, L. McIntyre, N. Lee, C. Niemiec, S. Gallogly, D. Callentine, Jane McDaniel, P. Patterson, R. Badertscher, L. Dierker. ROW 2: C. Demos, T. Hindes, Don

Reese, Jack Lutz, A. McGee, P. Pappas, Director, Mr. Russell Hill, D. Montonaro, G. Dambach, D. Miley, B. Smith, R. Hubman, S. Bobrovnikoff, D. Budbill, P. Horch.



Fore . . .

## GOLF

The 1956 Golf Team held practice sessions at York Country Club in preparation for their games. The team was comprised of freshmen and sophomores who, despite the fact that they were new material, made a good effort in the games they played. The team had no specific meets during the year. Leading the team were Darrell Montonaro, Warren Harding, Larry Jeffers, and Butch Van Fleet.

Worthington can well expect a promising season from these boys in the following years.



Darrell Montonaro and Warren Harding indicate a relaxed stance before starting a game.



Left to Right: Darrell Montonaro, Larry Jeffers, Butch Van Fleet, John Mikkelsen, Gary Shidaker, Warren Harding.



Making plans for Health Careers Week are President, Charlou Dambach (seated); Secretary, Linda Leedy; 2nd Vice-President, Joan Lamberton; Treasurer, Carole Bach.

*White cap aspirants . . .*

## FUTURE NURSES CLUB

The Future Nurses Club, which was established to interest students in the field of medicine, was led this year by Charlou Dambach, President; Carolyn Stover, 1st Vice-President; Joan Lamberton, 2nd Vice-President; Linda Leedy, Secretary; and Carole Bach, Treasurer, with Mrs. Lillian Bernhagen advising. Through speakers and various field trips, the girls became acquainted with facts concerning a career in nursing and other fields.

One of the outstanding activities was the "Teens Against Polio" basketball game which constituted the school's annual polio drive. The club also planned Health Careers Week, which all the students enjoyed and found very helpful.



ROW 1: M. Langstaff, S. Douglass, C. Rosenquist, S. Blackburn, J. Slater, H. Friday, D. Tobin, M. Whitney.  
ROW 2: L. Leedy, J. McDowell, M. Fields, K. Grimshaw,

P. Patterson, L. Hamilton, Jane McDaniel, C. Krueger.  
ROW 3: B. Henderson, C. Bach, B. Chacey, L. Baughman, Y. Thomas, C. Dambach, L. Henderson, K. Cox.

Classroom candidates . . .

# FUTURE TEACHERS ASSOCIATION

With eyes toward tomorrow, girls at W. H. S. join the Future Teachers' Association. The purpose of this club is to interest students in teaching. In order to more fully understand the complexities of the classroom, the girls are invited to observe in the various elementary schools. At meetings speakers help enlighten "our future teachers" on the different aspects of this worthwhile profession.

The Future Teachers' Association is very capably led by Linda Wick, President, with Vice-President, Nancy C. Lee, assisting. Serving as Secretary is Barbara Von Eschen and Kay Green, Treasurer. Miss Anne Burnside aids and advises the club.



Linda Wick, President (seated); Nancy C. Lee, Vice-President; Barbara Von Eschen, Secretary; Kay Green, Treasurer, are laying out a schedule for classroom observation.



ROW 1: S. Claypoole, M. Brown, S. Beck, L. Wick, L. Hack, M. Birnie, K. Grimshaw, L. Wehr. ROW 2: D. Black, B. Von Eschen, A. Ingram, K. Umbarger, J. Albert-

son, B. Parker, J. Lamberton, L. Hamilton, S. Whitt. ROW 3: K. Green, R. Smith, H. Stark, N. Lee, N. Thompson, C. Bach, K. Lehman, J. Lehman, B. Severns.

Cinder-path men were led . . .

## 1956 TRACK

Worthington's 1956 track team completed a successful season last spring by downing such notable thin-clad squads as West, South, and Grandview. They also secured the top spot in the Mid-Six Meet.

Rated high in the ranks of Worthington cinder men were 1957 seniors — Bob MacVicar, Bill Pullin, Jim Williams, Duane Pelkey, Paul Brown, Terry Campbell, Ken Latham, and Ron Kennedy. As a result of the excellent coaching and advice from Mr. Les Eisenhart, the team finished on top with great hopes for the next year.

Early in the season the Cardinals copped first place, 65 to 40, in an indoor meet at O.S.U. with West. South also bowed to Worthington, 63½ to 35½, that same afternoon. Worthington walked off with 2nd place out of 10 starters in the 3rd Greater Columbus Track Meet, East 57—Worthington 42. They followed with a 5th place at the Denison Indoor Relays. Two losses followed with Marion Harding scoring 88 to 30 and Westerville, 59 to 57.

Six points were obtained by Worthington at the Springfield Relays in April, and four days later they placed 2nd out of 3 at Arlington. Four points were brought home from the Ohio Relays, and a victorious Worthington topped Grandview 67 to 51. Worthington Relays recorded Gahanna 44, Worthington 42, and Marysville 16. A May 1st meet saw Worthington defeating North and Bexley.

In the Marion Relays Worthington placed 4th out of 4. They quickly retaliated with the May Mid-Six Meet which found them on top of the pack with a 75 1/3 point tally, whipping the other five teams by a 35 point margin.

At the Arlington Relays the home school ended as leading scorer with 69 and Worthington 2nd with 43. Bexley edged out Worthington in an end of the season tilt.



With hopes of setting new times and distances, Steve Ream, Bill Pullin, and Paul Brown examine the record board.



Ken Latham



ROW 1: B. MacVicar, J. Rudolph, L. Rife, S. Ream, B. Pullin, Dave Hopper, D. Severino, D. Maxey, J. Williams, J. Springer. ROW 2: D. Pelkey, D. Budbill, R. Latham, P. Brown, T. Campbell, T. Ianarino, R. Kennedy, T. Davis, D. Vercoe, K. Latham.



Terry Campbell and Ronald Kennedy



Duane Pelkey

*by 1957 seniors . . .*



Bill Pullin



Bob MacVicar



Paul Brown



Jim Williams

*Diamond demons add triumphs*

## 1956 BASEBALL

After many highly contested rounds of play, the 1956 baseball team rated second in the Mid-Six League. Veteran Coach Dow Nelson guided his squad to a record of seven wins and four losses; bowing to Marysville once and Grove City twice in the Mid-Six League, and St. Charles during the annual state tournament. The tough St. Charles contest exemplified the talents of the top high-rated players developed during the season.

Due to graduation, the team lost able seniors, Jim Bailey, first base; Jim McClanahan,

center field; Stan Robinette, pitch, short stop, and right field. Remaining to insure a successful 1957 season are Duane Pelkey, pitch, short stop; Roger Farahay, pitch, right field; Dave Coakley, left field; Tom Mitchell, second base; Curt Stumpf, catcher; and Bob McNaghten, third base.

At the close of the 1957 season the squad will lose Duane Pelkey, Roger Farahay, Dave Coakley, Tom Mitchell, Alan Baasch, Bob Beckwith, Pete Beckwith, Dave Patchett, Fred Denlinger, Don Reese, and Manager Joe Kelly.



ROW 1: A. Baasch, D. Pelkey, T. Mitchell, B. Beckwith, D. Patchett, C. Wick, R. Farahay. ROW 2: D. Coakley, J. Bailey, J. McClanahan, D. Teets, F. Denlinger, P. Beck-

with, B. McNaghten, R. Orwig. ROW 3: Coach Nelson, D. Steinman, C. Stumpf, Don Reese, T. Patchett, D. Morrow, J. Kelly.



to sport supremacy . . .

## SCORECARD

W.H.S. . . . . 5	Hilliards . . . . . 4
W.H.S. . . . . 7	Westerville . . . . . 2
W.H.S. . . . . 12	Westerville . . . . . 6
W.H.S. . . . . 3	Hilliards . . . . . 1
W.H.S. . . . . 6	London . . . . . 2
W.H.S. . . . . 8	St. Charles . . . . . 13
W.H.S. . . . . 0	Grove City . . . . . 7
W.H.S. . . . . 4	Grove City . . . . . 9
W.H.S. . . . . 9	London . . . . . 4
W.H.S. . . . . 7	Marysville . . . . . 3
W.H.S. . . . . 0	Marysville . . . . . 1



Oh those jokes!



Patchett is tagged out by Mitchell as he slides into second.

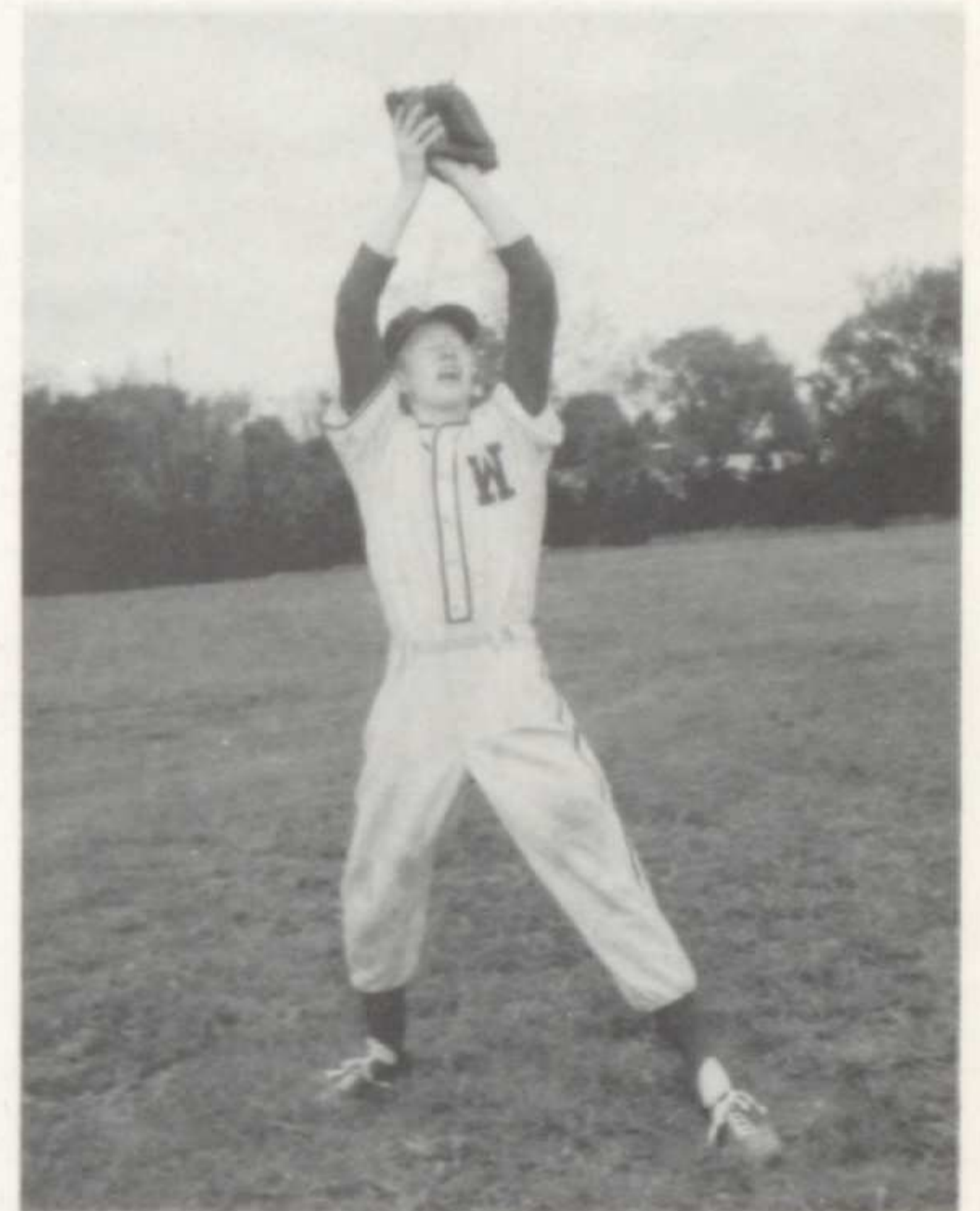

Dave Coakley

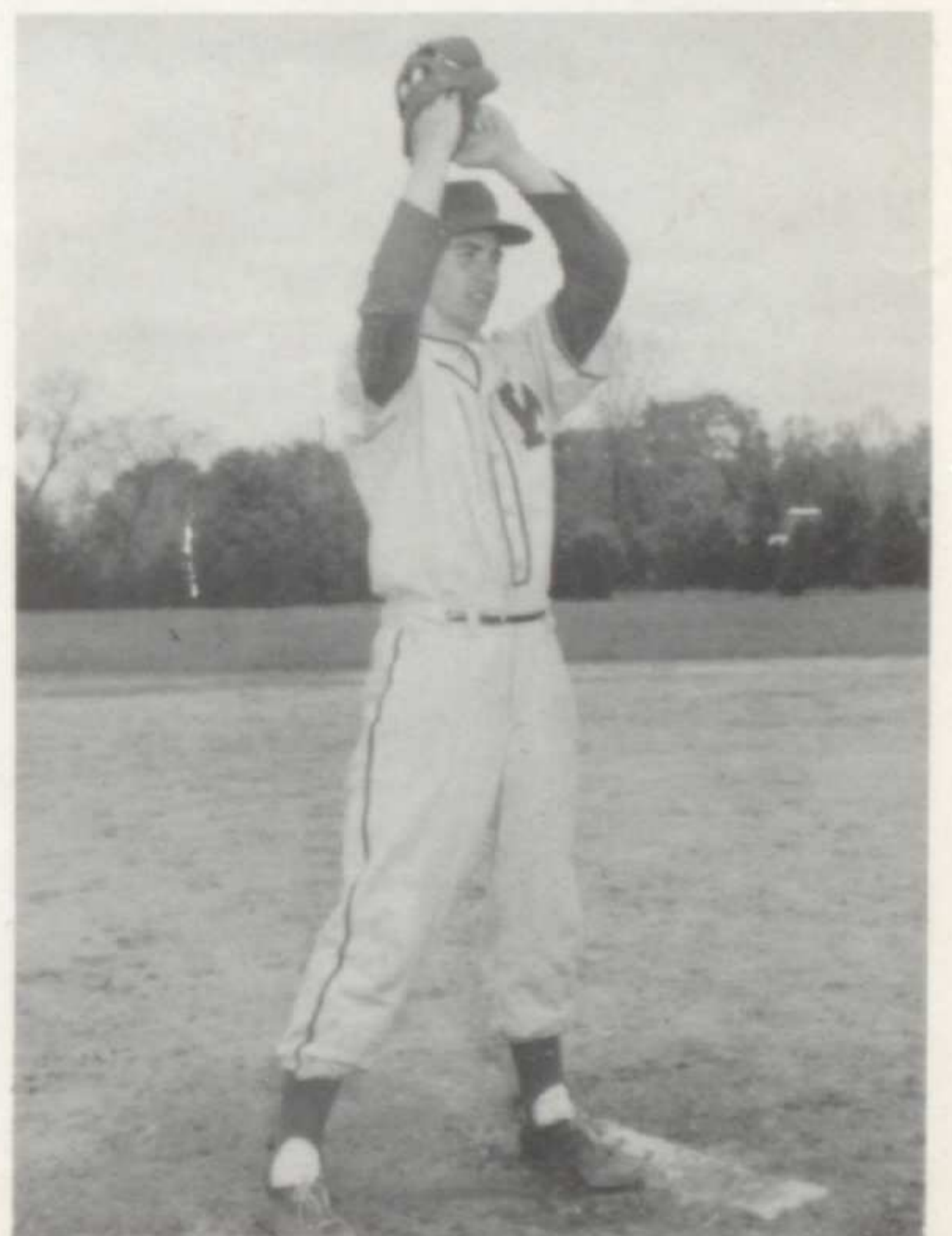

Roger Farahay



Duane Pelkey

*Feature folio achieves fame . . .*

## THE OUTCRY



Editor, Gretchen Lalendorf

Having acquired a new name last year, the **Outcry** has now undergone a new layout. The aim was to present a feature magazine. In trying to fulfill this aim the articles have covered such items as books, cars, and current affairs. Gretchen Lalendorf, editor, with the aid of her staff, has produced a fine magazine.

The 1957 staff has done an excellent job in meeting the deadlines. One hard-working Junior will be selected for the 1957-1958 editor. Besides furnishing W. H. S. with a magazine, the **Outcry** staff also helped to pay for an electric mimeograph machine for the school. Miss Juliette Noone is advisor for the publication.



EDITORIAL STAFF — Seated: Linda Bird, Asst. Bus. Man.; Pat Meyer, Art Ed.; Gretchen Lalendorf, Editor; Lois Sells, Features Ed.; Judie Green, Asst. Art Ed. Standing: Linda Leedy, Bus. Man.; Heather Campbell, Assoc. Ed.; Carolyn Brahm, Pub. Ed.; Mary Evans, Asst. Feat. Ed.; Ann Clymer, Copy Ed.



REPORTERS — ROW 1: J. Briese, C. Carpenter, C. Crooker, M. Roloson, L. Henderson, M. Whitney, R. Graves, C. Greene. ROW 2: S. Stein, C. Bach, D. Black, P. Hushower, Richard Hopper, K. Latham, F. Denlinger.



TYPISTS — (L. to R., F. to B.) J. Florio, L. Durley, S. Pruyne, C. Niemiec, L. Schirtzinger, S. McDaniel, S. Horn, J. Rensch, P. Hushower, N. Lee.

# 1956

## JUNIOR-

## "SONG OF



MUSIC OVER MOONLIT WATERS — Howdy Gorman's band supplied the romantic melodies from the island's own dock.



ALOHA — Pat Branche, chairman of the dance, gets the first glimpse of her finished product.

The 1956 Junior-Senior Prom, "Song of the Islands," successfully planned by Pat Branche and her various committees, was a perfect way to end the school year. Dancing among the palm trees, water, and tropical flowers will always be remembered by those who attended. Nor will one forget the wonderful movies shown at the Beechwold Theater, which were viewed with sleepy classmates; or the delicious breakfast that awaited them at the W.R.F.D. picnic grounds, climaxing what will be one of the most remembered events of our high school years.

*Couples pause from dancing*



SWING AND SWAY — The delighted dancers were in a dream as tunes, both old and new, were played.

# SENIOR PROM

## THE ISLANDS"



PARLEZ BENEATH THE PALMS — Alden McGee, Mary Evans, Madeleine Wing, and Dave Goers discuss the eventful evening.



INTERMISSION TIME — Jo Ann Hindman and Burt Schwab are served tropical punch.

*for conversation and refreshments . . .*



PUNCH DRUNK — Couples take time to relax during this much anticipated evening.

Looking to the future . . .

## THE SENIOR CLASS OF 1957

The Class of 1957 has had a successful high school career. During the four years our class has accomplished much and accumulated many memories.

At the beginning of our journey through W.H.S., Jack Lutz served as an able president during our Freshman year. The class elected Patti Boggs as representative to the Homecoming Court. Carolyn Scatterday was Hallowe'en attendant.

In our Sophomore year, Duane Pelkey was elected class president. Representing the class on courts were Lois Sells, Hallowe'en attendant, and Mary Thomas, Homecoming attendant.

The most outstanding project of our Junior year was the Junior-Senior Prom, "Song of the Islands." As we began the first serious work on projects, John Chacey led the class as president. In the spring, **Head in the Clouds** was the first class play that we presented. Joanie Armstrong represented the class on the Cardinal Court, being the only Junior. The class elected Terry Wallace to the Homecoming Court and Connie Crooker to the Hallowe'en Court. Patti Boggs was chosen by the 1956 track squad for their Track Queen.

Alan Fisher was elected as our Senior class president, and he directed the numerous Senior projects throughout the year. **Our Town** was presented as the class play. Barry Campbell, Student Body President, succeeded in making the school a better place for study, work, and play.

Joanie Armstrong reigned as Homecoming Queen and Lois Sells and Anita Woltz represented the Senior class on her court. Overseeing the Hallowe'en festivities was Queen Maris Bennington, with Jewell Briese as Senior attendant. The Senior class was honored by having Joanie Armstrong, Jewell Briese, Connie Crooker, and Anita Woltz as members of the 1957 Cardinal Court.

As a fitting close for our Senior year, we made our long-awaited trip to Washington D.C. and New York City.

These years are in the past and our class is looking to the future, yet never will we forget the happy and helpful time we spent at Worthington High School.

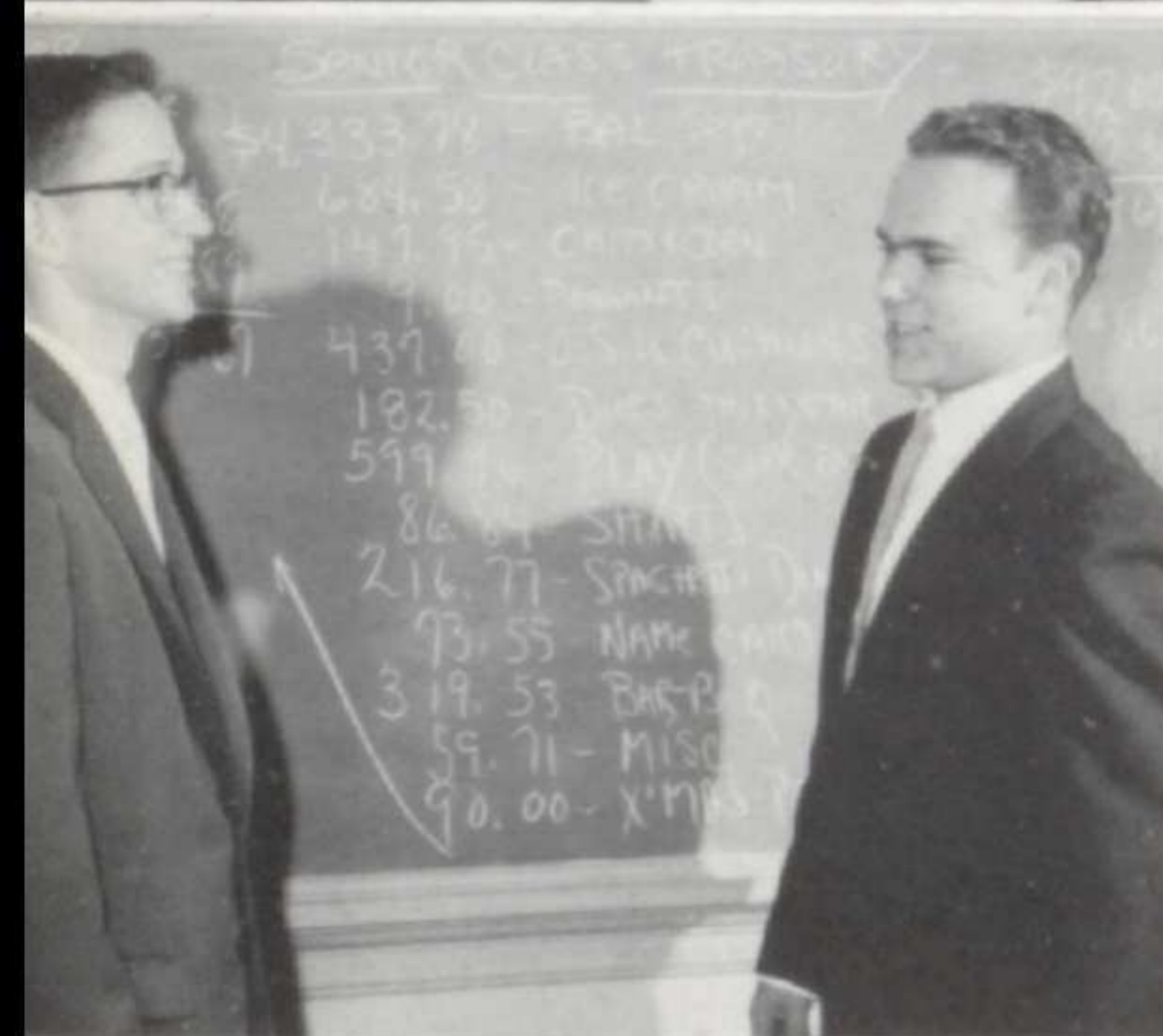

### SENIOR CLASS OFFICERS

President, Alan Fisher  
Vice-President, Ronald Kennedy  
Secretary, Terry Campbell  
Treasurers, Richard Hopper  
John Chacey



JOANIE ARMSTRONG—Y-Teens 1,2,3,4, Cab. 4; G.A.A. 1,2, 3,4, Soc. Chr. 4; Press Club 2,3,4; Cheerleading Club 2,3,4; Oracle Staff 2,3,4, Reporter 2,3, Col. Ed. 4; Outcry Staff 2,3, Reporter 2,3; Cardinal Staff 4, Assoc. Ed. 4; Mixed Choir 3,4; Mixed Chorus 2; Girls' Glee 2; Quartet 2,3,4; Chorus Line 1; Homecoming Queen 4; Cardinal Crt. 3; Class Play 3; Var. Show 1,2; Operetta 3,4; Volleyball 2,3; Golf 2,3; Basketball 1,2,3,4; Cheerleader 2, Alt. 4; Bus. Off. 4.

JOHN A. BAASCH—St. Charles 1,2; Cardinal Staff 4, Bus. Staff 4; Mixed Choir 4; Operetta 4; Football 4; Wrestling 4; Baseball 3,4; Basketball Intra. 3.



CAROLE NANETTE BACH—Y-Teens 1,2,3,4; G.A.A. 1,2,3,4; Press Club 2,3,4, Sec. 4; F.H.A. 1; F.T.A. 4; F.N.C. 1,2,3,4, Treas. 4; Oracle Staff 3,4, Reporter 3,4; Outcry Staff 3,4, Reporter 3,4; Cardinal Staff 4, Bus. Staff 4; Mixed Chorus 2; Girls' Glee 2; Band 1,2,3,4, Sec. 2,3; Majorette 2,3,4; Var. Show 1,2; Hockey Team 1; Bowling 3; Volleyball 1,2,3,4; Basketball 1,2,3,4; Bus. Off. 4.

JACKIE BEANY—Y-Teens 2,3; F.N.C. 1.

PETE BECKWITH—Stu. Council 2; Hi-Y 1,2,3,4, Chaplain 4; Class Play 4; X-Country 1,2,3,4; Wrestling 1,2,3,4; Track 1; Baseball 2,3,4; Basketball Intra. 1,2.

ROBERT E. BECKWITH—Hi-Y 1,2,3,4; Football 2,3,4; Wrestling 4; Baseball 3,4; Basketball Intra. 1,2; All Mid-Six Football 4.

DONNA JOANN BEERS—Mixed Chorus 2; Girls' Glee 2.

MARIS BENNINGTON—Y-Teens 1,2,3,4, Cab. 4; G.A.A. 1,2, 3,4, Soc. Chr. 3, Sec. 4; Cheerleading Club 2,3,4, Pres. 4; Oracle Staff 2, Reporter 2; Cardinal Staff 4, Class Will Chr. 4, Bus. Staff 4; Mixed Choir 3,4; Mixed Chorus 2; Girls' Glee 2; Quartet 2,3,4; Trio 1; Chorus Line 1,2; Hallowe'en Queen 4; Var. Show 1,2; Operetta 3,4; Volleyball 2,3,4; Basketball 1,2,3,4; Class Team 1,2; Cheerleader 2,3,4; Bus. Off. 4.





DONNA LEE BLACK — Y-Teens 1,2,3,4; G.A.A. 1,2,3,4; Press Club 2,3,4; F.T.A. 4; Cheerleading Club 2,3,4, Treas. 3; Oracle Staff 3,4, Reporter 3,4; Spectator Staff 2, Reporter 2; Outcry Staff 3,4, Reporter 3,4; Cardinal Staff 4, Bus. Staff 4; Mixed Choir 3,4; Mixed Chorus 2; Girls' Glee 2; Girls' Ensemble 3,4; Quartet 2,3,4; Chorus Line 1,2; Var. Show 1,2; Operetta 3,4; Hockey Team 1; Tennis 2,3; Volleyball 1,2,3,4; Basketball 1,2,3,4; Cheerleader 2,3, Alt. 4.

PAT BRANCHE — Y-Teens 1,2,3,4, Cab. 3,4; G.A.A. 2,3; Honor Soc. 4; Cardinal Staff 4, Copy Ed. 4; Mixed Choir 3,4, Sec.-Treas. 4; Mixed Chorus 2; Girls' Glee 2; Chorus Line 1,2,3,4; Class Play 3; Var. Show 1,2; Operetta 3,4; Hockey Team 1,2,3,4, Capt. 4; Tennis 2; Volleyball 1,2,3,4; Basketball 1,2,3,4; Thespians 3,4, Sec. 4; Atten. Off. 4; Jr.-Sr. Chr. 3.



JEWELL BRIESE — Y-Teens 1,2,3,4, Sec. 4; G.A.A. 4; Press Club 3; Honor Soc. 3,4; Oracle Staff 2,3,4, Reporter 2,3,4; Outcry Staff 2,3,4, Reporter 2,3,4; Cardinal Staff 4, Publicity Chr. 4; Mixed Choir 3,4; Mixed Chorus 2; Girls' Glee 2; Chorus Line 2,3,4; Hallowe'en Crit. 4; Var. Show 2; Operetta 3,4; Hockey Team 3,4; Volleyball 1,2,3,4; Basketball 2,3,4; Bus. Off. 4; Library Staff 3.

BILL BROWN — Hi-Y 1,2,3,4; Cardinal Staff 4, Class Will Comm. 4, Bus. Staff 4; Mixed Choir 4; Mixed Chorus 1; Boys' Glee 1; Var. Show 1; Operetta 4; Basketball Intra. 2,3,4; Ping-Pong Intra. 3.

PAUL BROWN — Science Club 3,4; Football 3,4; Track 2,3,4; Basketball Intra. 2,3; All Mid-Six Football 4.

LARRY HAROLD BUSSEY — Football 3; Basketball Intra. 1,2,3.



BARRY R. CAMPBELL — North High 2; Stu. Council 4; Student Body Pres. 4; Hi-Y 4; Cardinal Staff 4, Class Prophecy Comm. 4; Class Play 4; Basketball Intra. 4; Thespians 4; Disc Jockey 3,4.

HEATHER CAMPBELL — North High 2; Y-Teens 3,4; G.A.A. 3,4; Press Club 4; Oracle Staff 4, Reporter 4; Outcry Staff 4, Assoc. Ed. 4; Cardinal Staff 4, Copyreader 4; Bowling 3; Volleyball 3; Basketball 3; Atten. Off. 4.





TERRY O. CAMPBELL—Grossmont High, San Diego, Calif. 2; Hi-Y 1,3,4; Cardinal Staff 4, Art Ed. 4; Mixed Choir 4; Class Sec. 4; Class Play 3,4; Operetta 4; Track 3,4; Basketball Intra. 3,4, Capt. 4; Thespians 4.

JOHN CHACEY—Stu. Council 3,4, V. Pres. 4; Hi-Y 1,2,3,4, Sec. 3, V. Pres. 4; Oracle Staff 4, Hi-Y Reporter 4; Cardinal Staff 4, Bus. Staff 4; Mixed Choir 3,4; Mixed Chorus 1,2; Boys' Glee 1,2; Dance Band 3; Class Pres. 3; Class Treas. 4; Class Play 4; Var. Show 1,2; Operetta 3,4; Baseball 2,3,4; Basketball Manager 3,4; Basketball Intra. 1,3,4.

PAT L. CHEESEMAN—F.H.A. 1,2.

JIM CLARY—Dayton Fairmont, Dayton, Ohio 3; Football 4; Track 4; Basketball 4; All Mid-Six Football 4.



ANN CLYMER—Y-Teens 2,3,4; Press Club 2,3,4; Honor Soc. 4; Spectator Staff 2, Reporter 2; Outcry Staff 4, Proofreader 4; Cardinal Staff 4, Copyreader 4; Mixed Choir 3,4; Mixed Chorus 2; Girls' Glee 2; Girls' Ensemble 3,4; Orchestra 2,4; Class Play 4; Var. Show 2; Operetta 3,4; Volleyball 1,2.

DAVE COAKLEY—Addison Jr. High, Cleveland, Ohio 1; Hi-Y 3,4; Cardinal Staff 4, Bus. Staff 4; Football 3,4; Baseball 2,3,4; Basketball 2,3,4; Hon. Ment. All Mid-Six Football 4.



CONNIE CROOKER—Upper Darby High, Philadelphia, Penna. 1; Y-Teens 2,3,4; G.A.A. 3,4; Press Club 3,4, Treas. 4; Honor Soc. 4; Oracle Staff 3,4, Reporter 3,4; Outcry Staff 3,4; Reporter 3,4; Cardinal Staff 4, Sec. 4; Mixed Chorus 4; Halloween Crt. 3; Volleyball 3,4; Basketball 3; Health Off. 4; Atten. Off. 3.

GARY CUMMONS—East High 2.

CHARLOU DAMBACH — Y-Teens 1,2,3,4, Cab. 4; G.A.A. 3,4; F.H.A. 1,2; F.N.C. 1,2,3,4, Cab. 1, V. Pres. 3, Pres. 4; Honor Soc. 4; Spanish Honor Soc. 4; Hockey Team 4; Volleyball 3,4; Basketball 1,3,4; Health Off. 3,4.

BRUCE DAVIDSON — Cardinal Staff 4, Bus. Staff 4.

CONSTANCE DEMOS — Y-Teens 2,3,4; G.A.A. 1,2,3,4; F.N.C. 2; Honor Soc. 3,4; Oracle Staff 1,2, Jr. High Ed. 1, Reporter 2; Cardinal Staff 4, Class Will Comm. 4; Mixed Choir 4; Girls' Ensemble 4; Band 1,2,4; Orchestra 2,4; Class Play 4; Var. Show 1; Operetta 4; Hockey Team 1; Bowling 3; Tennis 1,2,3; Volleyball 1,2,3,4; Basketball 3,4; Ping-Pong 2,3,4.

FRED C. DENLINGER — South High 2; Hi-Y 3,4; Outcry Staff 4, Sports 4; Mixed Choir 4; Operetta 4; Football 3,4; Baseball 3; Basketball Intra. 3,4, Capt. 4.

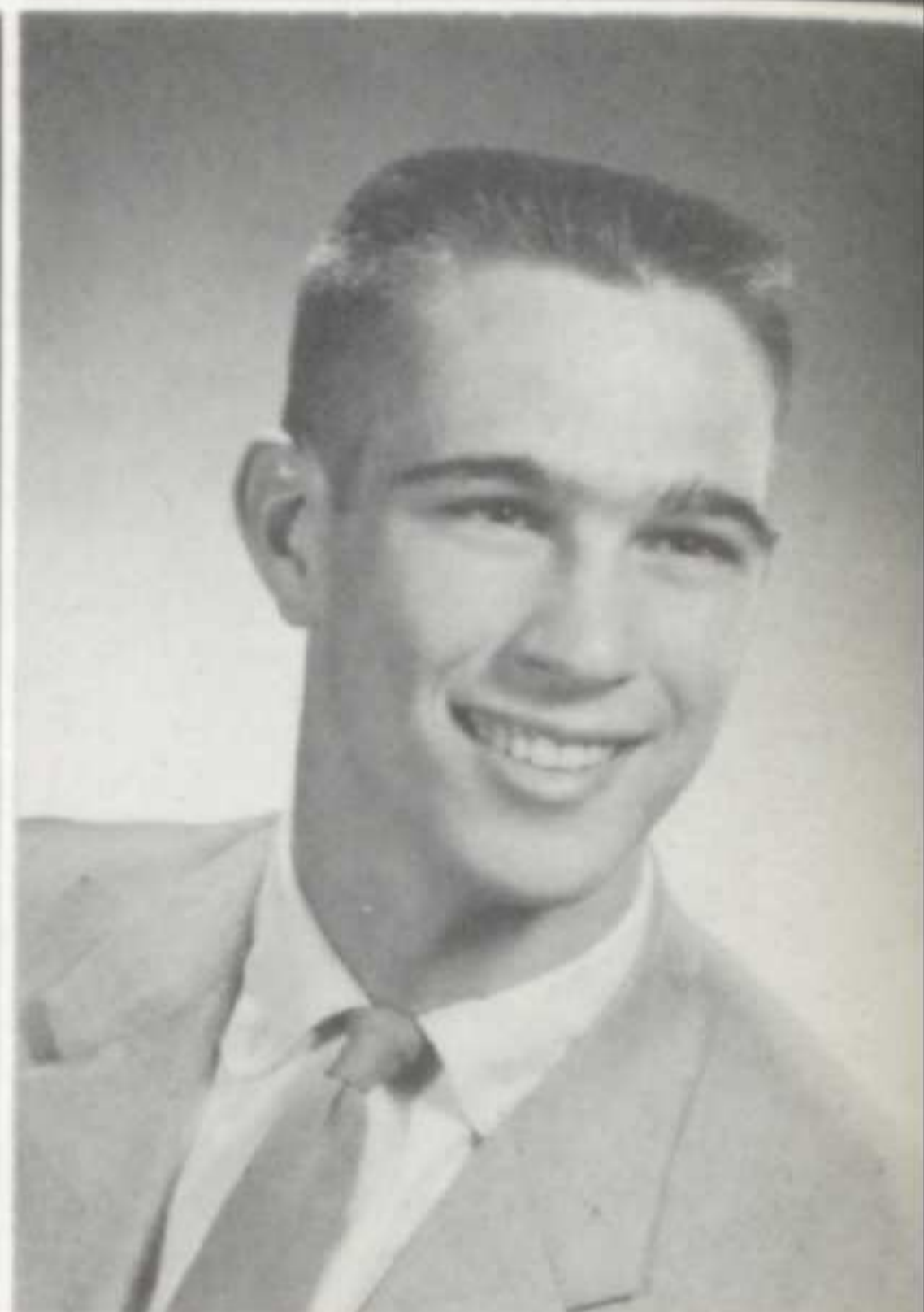

JAMES DOWNS — North High 2; Band 3,4.

LINDA DURLEY — Y-Teens 2,3; G.A.A. 1,2,3,4; Press Club 2; Oracle Staff 3, Current Events 3; Outcry Staff 3,4, Typist 3,4; Mixed Choir 4; Mixed Chorus 2,3; Girls' Glee 2,3; Class Play 4; Var. Show 1,2; Operetta 4; Hockey Team 2,3,4; Swimming 2,3,4; Bowling 2,3; Tennis 1,2,3; Volleyball 2,3,4; Basketball 1,2,3,4.



CAROL ELLIS — Y-Teens 2; Hockey Team 3; Basketball 4; Health Off. 4; Bus. Off. 3.

CAROLYN JEAN ENGLER — St. Joseph's Academy 1; Y-Teens 2,3; F.H.A. 2,3,4, Pres. 4; Mixed Chorus 3; Girls' Glee 3; Volleyball 2,3,4; Atten. Off. 4; Library Staff 3; F.H.A. Franklin County Sec. 4.



CARMEN ENZ — Y-Teens 1,2,3,4; G.A.A. 1,2,3,4; F.N.C. 1,2,3,4; Honor Soc. 3,4; Cardinal Staff 4, Ad-Layout Ed. 4; Mixed Choir 3,4; Mixed Chorus 2; Girls' Glee 2; Girls' Ensemble 4; Band 1,2,3,4; Majorette 2,3,4; Chorus Line 4; Var. Show 1,2; Operetta 3,4; Hockey Team 2,3,4; Bowling 2; Tennis 1,2,3; Volleyball 1,2,3,4; Basketball 1,2,3,4; Class Team 1,2,3,4; Ping-Pong 2,3,4; Health Off. 4.

CHUCK EVANS — Hi-Y 1,2,3; Basketball Manager 1; Basketball Intra. 4.



ROGER FARAHAY — Oakwood High, Dayton, Ohio 1; Stu. Council 2,3; Hi-Y 2,3,4; Football 2,3,4, Co-Capt. 4; Baseball 2,3,4; Basketball 2,3,4; All Mid-Six Football 3,4.

ALAN FISHER — Stu. Council 3,4; Hi-Y 1,2,3,4; Science Club 2; Chess Club 2; Honor Soc. 3,4; Cardinal Staff 4, Co-Sports Ed. 4; Mixed Choir 3,4; Mixed Chorus 1,2; Boys' Glee 1,2; Class Pres. 4; Class Play 3, Stage Manager 3; Var. Show 2; Operetta 3,4; Football Manager 3; Basketball Intra. 4; Thespians 4.

JUDY FLORIO — Y-Teens 2,3,4; Press Club 3; Outcry Staff 4, Typist 4; Golf 2; Library Staff 1,3,4.

DON FUTRELL — Lima Central High, Lima, Ohio 1,2; Hi-Y 3,4; Mixed Chorus 4; X-Country 3.

MARILYN GARDNER — Y-Teens 1,2,3; Mixed Chorus 2,3; Girls' Glee 2,3.

DAVE GOERS — Stu. Council 4; Hi-Y 1,2,3,4; Cardinal Staff 4, Bus. Staff 4; Football 2; Basketball Intra. 2,3,4.





JUDITH GREEN — Y-Teens 1,2,3,4; G.A.A. 2,3; Press Club 2; F.N.C. 3; Oracle Staff 2,3, Reporter 2,3; Outcry Staff 3,4, Reporter 3, Asst. Art Ed. 4; Mixed Chorus 4; Swimming 4; Volleyball 2,3,4; Basketball 2,3,4; Health Off. 4; Library Staff 2,3.

CARL HAAGER — Stu. Council 1; Hi-Y 1,2,3,4; Cardinal Staff 4, Movie Staff Chr. 4; Band 2,3,4; Orchestra 3,4; Dance Band 2,3; Class Play 4; Var. Show 2; Operetta 4; Disc Jockey 4.



MARIE HANNA — Y-Teens 2,3,4; F.H.A. 3,4, Sec.-Treas. 3, V. Pres. 4; F.N.C. 1; Hockey Team 3; Swimming 1,4; Volleyball 2,3,4; Basketball 2,3,4; Class Team 4.

SUE HARTWELL — Y-Teens 1,2,3,4; G.A.A. 1; Honor Soc. 4; Spanish Honor Soc. 3,4, 2nd V. Pres. 3,4; Mixed Choir 2,3,4; Class Play 3,4; Var. Show 2; Operetta 3,4; Volleyball 1,2,3; Basketball 1,2; Health Off. 4.

JANET HICKEY — West High 1,2; Y-Teens 3; F.H.A. 4; Basketball 4.

TOM HINDES — Hi-Y 1,2,3,4; Cardinal Staff 4, Bus. Staff 4, Class Prophecy Comm. 4; Mixed Choir 4; Mixed Chorus 1; Boys' Glee 1; Band 2,3,4; Orchestra 2,3,4; Dance Band 2,3; Class Treas. 2; Var. Show 1,2; Operetta 4; X-Country 2,3; Track 1; Basketball Intra. 4; Prog. Jazz Combo 2,3,4.

M. LYNNE HINDMAN — Y-Teens 1,2,4; G.A.A. 2; Swimming 4; Volleyball 3,4; Golf 4; Basketball 4.

PHIL HINKLE — Forest Hill High, Jackson, Miss. 1,2; Science Club 4, Reporter 4.



RICHARD K. HOPPER — Stu. Council 1; Mixed Choir 1,2,3,4; Boys' Quartet 4; Class Treas. 4; Var. Show 1,2; Operetta 3,4; X-Country 3; Track 2; Basketball Intra. 1,2,3,4.

DAVID HOPTON — West Point High, West Point, Miss. 1,2,3; Cardinal Staff 4, Bus. Staff 4; Class Play 4; Thespians 4; Debate 4.

BOB HORCH — Hi-Y 1,2,3,4, Serg.-at-Arms 4; Cardinal Staff 4, Movie Staff 4; Band 2,3,4; Orchestra 3,4; Dance Band 2,3; Class Play 4; Var. Show 2; Operetta 4; Basketball Intra. 4; Prog. Jazz Combo 2,3,4.

PHIL HORCH — Hi-Y 1,2,3,4; Cardinal Staff 4, Class Prophecy Comm. 4; Mixed Choir 4; Band 1,2,3,4, V. Pres. 3, Pres. 4; Dance Band 1,2,3; Var. Show 1,2; Operetta 4; Prog. Jazz Combo 2,3,4.

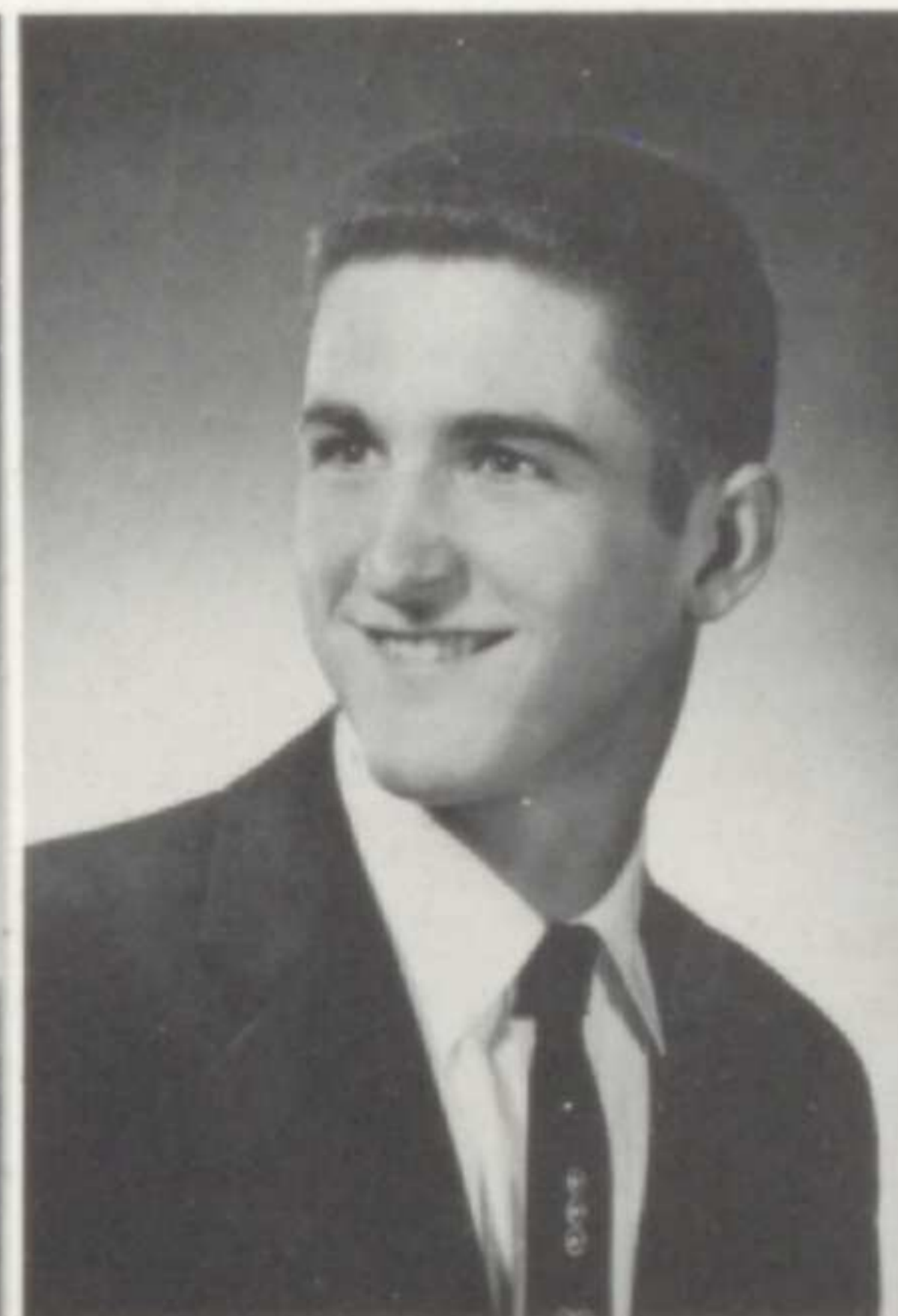

SHARON HORN — Y-Teens 1,2,3,4; Press Club 3; F.H.A. 2; F.T.A. 1; Outcry Staff 4, Typist 4; Swimming 2,3; Volleyball 3,4; Golf 4; Basketball 1,3,4.

JERRY HORNER — Delaware Willis High, Delaware, Ohio 1,2.



DICK HUBMAN — Hi-Y 1,2,3,4; Cardinal Staff 4, Bus. Staff 4; Mixed Choir 4; Band 1,2,3,4; Orchestra 3; Dance Band 2,3; Var. Show 2; Operetta 4; Basketball Intra. 3,4, Capt. 3,4.

ROBERT S. HUFFMAN — Princeton High, Princeton, New Jersey 1,2,3.

FRED LEE JEFFERS — Dublin High, Dublin, Ohio 2; Golf 3; Basketball Intra. 3,4.

HERSCHEL JENNINGS — Crestview 1; Stu. Council 3; Hi-Y 2,3,4; Cardinal Staff 4, Bus. Staff 4; Mixed Choir 2,3,4, Pres. 4; Mixed Chorus 2; Boys' Glee 2; Boys' Quartet 3,4; Mixed Ensemble 4; Class Treas. 3; Var. Show 2; Operetta 3,4; Football 3,4; X-Country 2; Basketball 2,3.

NANCY JENNINGS — Clearwater Jr. High, Clearwater, Fla. 1; Y-Teens 2,3; Mixed Chorus 2; Girls' Glee 2; Var. Show 2.

JOE KELLY — Science Club 1; Chess Club 2; Outcry Staff 1, Printer 1; Band 1,2,3; Orchestra 1; Football 1,3; Football Manager 4; Baseball Manager 3,4; Basketball Manager 2,3,4; Raised And Lowered Flag 1,2,3,4.

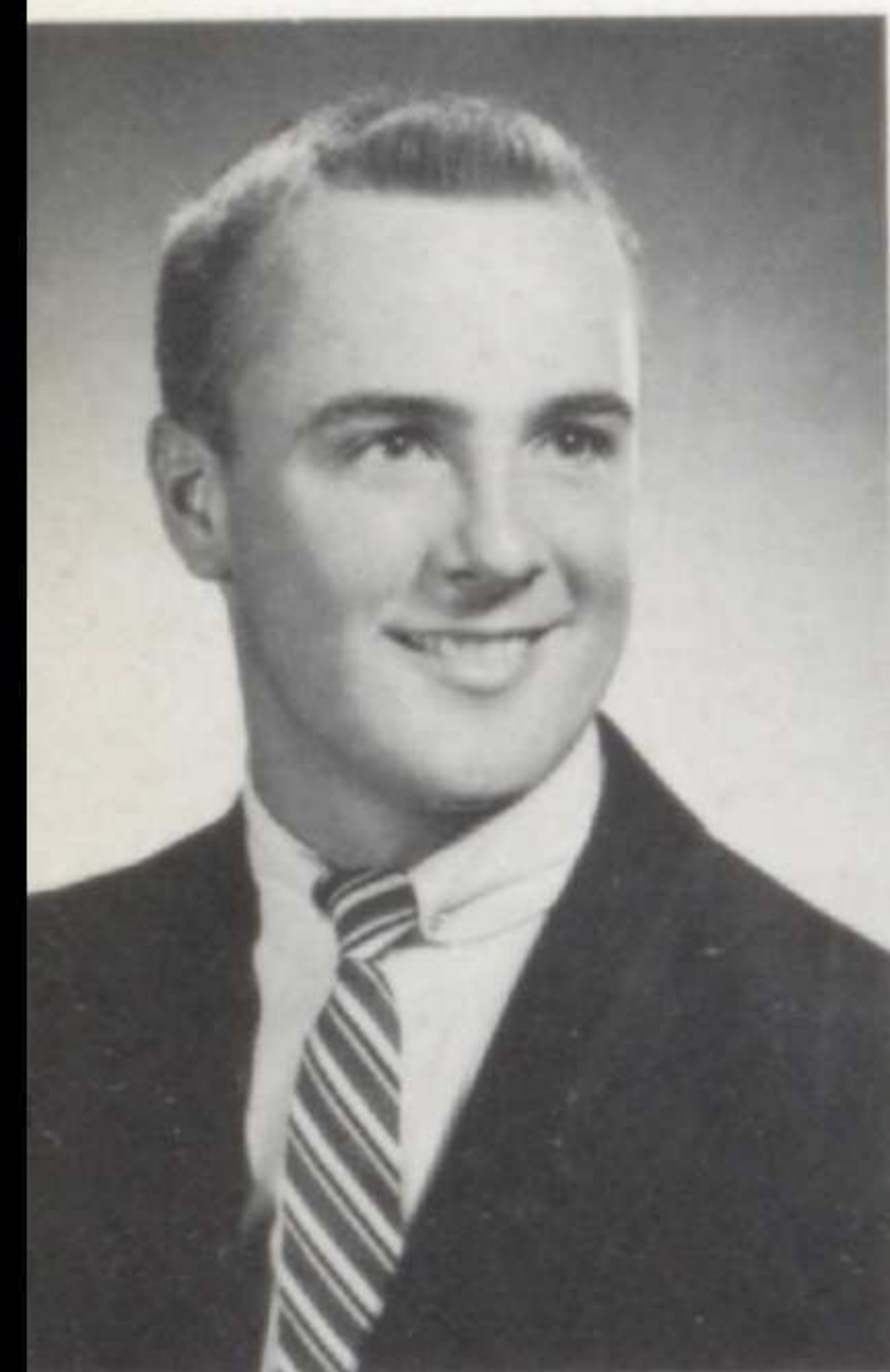

RONALD KENNEDY — Stu. Council 1,3; Hi-Y 1,2,3,4; Press Club 3; Oracle Staff 3, Sports Ed. 3; Cardinal Staff 3,4, Asst. Bus. Manager 3, Bus. Manager 4; Mixed Choir 4; Class V. Pres. 2,4; Class Play 3; Operetta 4; X-Country 2; Wrestling 2,3,4; Track 3,4; Basketball Intra. 1,2,3; Thespians 3,4.

JOSEPH C. KNIGHT — North High 2,3; Football 4; Wrestling 4; Track 4; Hon. Ment. All Mid-Six Football 4.



GRETCHEN LALENDORF — Stu. Council 2,4; Y-Teens 1,2,3,4, Cab. 3,4; Press Club 2,3,4; Hon. Soc. 3,4; Oracle Staff 4, Stu. Council Reporter 4; Spectator Staff 2, Reporter 2; Outcry Staff 3,4, Asst. Ed. 3, Editor 4; Class Play 3, Asst. Stu. Director 3; Var. Show 1; Hockey Team 1,2; Basketball 4; Library Staff 2; "Voice of Democracy" Winner 4.

JOAN LAMBERTON — Y-Teens 1,3,4; F.N.C. 3,4; Band 1,2,3,4, Librarian 3,4; Volleyball 1,2.



KEN LATHAM — Stu. Council 1; Hi-Y 1,2,3,4; Science Club 1; Oracle Staff 3,4, Reporter 3, Sports Ed. 4; Mixed Choir 4; Mixed Chorus 1,2,3; Boys' Glee 1,2; Var. Show 2; Operetta 4; X-Country 1,2,3; Wrestling 2,3; Track 1,2,3,4; Basketball Intra. 1,2.

CAROLINE LEACH — Y-Teens 1,2,3,4, Cab. 4; G.A.A. 1,2,3,4; F.N.C. 1,2,3, Treas. 3; Honor Soc. 4; Cardinal Staff 4, Class Will Comm. 4; Hockey Team 1,2,4; Bowling 2; Volleyball 1,2,3,4; Basketball 1,2,3,4; Class Team 1,2,4.



NANCY LEE — Y-Teens 1,2,3,4; Science Club 1,2,3,4, Sec. 4; F.T.A. 1,2,3,4, Sec. 3, V. Pres. 4; Honor Soc. 3,4; Spanish Honor Soc. 3,4, V. Pres. 3,4; Outcry Staff 4, Typist 4; Band 1,3,4; Orchestra 3,4; Operetta 4; Swimming 2; Volleyball 1,2,3; Basketball 2; Class Team 1.

LINDA LEEDY — Y-Teens 2,3,4, Cab. 3,4; G.A.A. 2,3,4; F.N.C. 4, Sec. 4; Outcry Staff 4, Bus. Ed. 4; Cardinal Staff 4, Photography Ed. 4; Mixed Choir 3,4; Orchestra 2,4; Class Play 3,4, Asst. Stu. Director 4; Var. Show 1,2; Operetta 3,4; Volleyball 2,4; Basketball 2,3,4; Class Team 4; Thespians 3,4; Bus. Off. 3,4; Library Staff 4.

KATHY LEHMAN — Y-Teens 1,2,3,4; G.A.A. 1,2,3,4; Press Club 3,4; F.T.A. 4; Cheerleading Club 2,3,4, Sec. 3, V. Pres. 4; Oracle Staff 4, Reporter 4; Outcry Staff 2, Reporter 2; Cardinal Staff 4, Bus. Staff 4, Sr. Write-Ups 4; Mixed Choir 3,4; Mixed Chorus 2; Girls' Glee 2; Girls' Ensemble 3,4; Quartet 2,3,4; Mixed Ensemble 4; Orchestra 1; Chorus Line 1,2; Var. Show 1,2; Operetta 3,4; Volleyball 2,3,4; Basketball 1,2,3,4; Cheerleader 2,3, Alt. 3.

JOYCE LIEBERT — Linden-McKinley 1,2,3; Y-Teens 4; G.A.A. 4; Oracle Staff 4, Typist 4; Basketball 4.

JACK RICHARD LUTZ — Stu. Council 1; Hi-Y 1,2,3,4; Cardinal Staff 4, Movie Staff 4; Band 1,2,3,4; Orchestra 3,4; Dance Band 1,2,3; Class Pres. 1; Class Play 4; Var. Show 1,2; Operetta 4; Football 1; Track 1; Basketball Intra. 1; Prog. Jazz Combo 2,3,4.

PAULINE LYON — Union Local High, Milford Center, Ohio 1.





BOB MACVICAR — Lodi High, Lodi, New Jersey 1; Hi-Y 3,4; Press Club 4; Mixed Choir 4; Mixed Ensemble 4; Class Play 4; Operetta 4; Football 3; Wrestling 2,3,4, Capt. 4; Track 2,3,4; Basketball Intra. 3; Thespians 4; 3rd Place Regional Wrestling 3.

LORETTA MARSHALL — Y-Teens 2,3,4; Press Club 3,4; Spanish Honor Soc. 4.



SUE McDANIEL — Y-Teens 1,2,3,4; Press Club 2,3,4, Cab. 4; Honor Soc. 3,4; Spanish Honor Soc. 4; Oracle Staff 3,4, Reporter 3, Cal. of Events 4; Cardinal Staff 4, Class Prophecy Comm. 4.

ALDEN MCGEE — Hi-Y 1,2,3,4; Cardinal Staff 4, Bus. Staff 4; Band 1,2,3,4; Orchestra 3,4; Var. Show 2; Operetta 4; Wrestling 4; Basketball Intra. 3.

LOUANNE McINTYRE — Crestview 1; Y-Teens 2,3,4; Press Club 3,4, Pres. 4; Honor Soc. 4; Oracle Staff 3,4, Features Ed. 3, Reporter 4; Cardinal Staff 4, Finance Chr. 4; Mixed Chorus 2; Girls' Glee 2; Band 2,3,4, Sec. 3,4; Orchestra 2,3,4; Major-ette 3,4; Chorus Line 2,3,4; Class Play 4; Var. Show 2; Operetta 4; Basketball 2,3,4; Bus. Off. 3,4.

JEAN McLAUGHLIN — Y-Teens 1,2,3,4, Member-At-Large 3, Pres. 4; G.A.A. 2,3,4; Press Club 2,3,4, Sec. 3; Honor Soc. 3,4; Oracle Staff 2,3, Reporter 2, Jr. High Ed. 3; Spectator Staff 2, Reporter 2; Cardinal Staff 4, Assoc. Ed. 4; Class Play 3,4, Stu. Director 3; Hockey Team 1,2,3,4; Bowling 3; Volleyball 1,2,3,4; Basketball 1,2,3,4; Class Team 2; Girls' State 3; Thespians 3,4; Atten. Off. 3,4; Bus. Off. 4; Cols. Interclub Coun. V. Pres. 4.

JOYCE MELVIN — Y-Teens 1,2,3,4; F.H.A. 4; Swimming 1; Golf 2; Basketball 1,2; Library Staff 1,2.

PAT MEYER — Y-Teens 1,2,3,4; G.A.A. 1,2,3,4; Honor Soc. 4; Outcry Staff 3,4, Typist 3, Art Ed. 4; Cardinal Staff 4, Co-Index Ed. 4; Mixed Choir 4; Mixed Chorus 2,3; Girls' Glee 2,3; Girls' Ensemble 4; Chorus Line 1,2,3; Speech Class Play 3; Var. Show 1,2; Operetta 4; Volleyball 1,2,3,4; Golf 3; Basketball 1,2,3,4; Ping-Pong Intra. 2,3; Thespians 4; Debate 4.





MALLORY MIKKELSEN — Rocky River High, Rocky River, Ohio 2; Hi-Y 4; Basketball Intra. 3.

ELLEN MILLER — Y-Teens 1,2,3,4; G.A.A. 1,2,3,4; Honor Soc. 4; Outcry Staff 4, Reporter 4; Cardinal Staff 4, Co-Index Ed. 4; Mixed Choir 2,3,4; Girls' Ensemble 4; Chorus Line 1,2,3,4; Class Play 4; Var. Show 1,2; Operetta 3,4; Hockey Team 2,3,4; Volleyball 1,2,3,4; Basketball 1,2,3,4; Thespians 4; Health Off. 4.

TOM MITCHELL — Hi-Y 1,2,3,4; Press Club 4; Oracle Staff 4, Alumni Ed. 4; Cardinal Staff 4, Bus. Staff 4; Mixed Choir 3; Mixed Chorus 1,2; Boys' Glee 1,2,3; Class Play 3,4; X-Country 2; Baseball 1,2,3,4; Basketball 1,2; Basketball Intra. 3,4, Capt. 3; Ping-Pong Intra. 1,2,3,4; Thespians 3,4.

DICK MOORE — Hi-Y 1,2,3,4; Cardinal Staff 4, Bus. Staff 4; Football 1,3,4; Wrestling 4; Baseball 2; Basketball Intra. 4.

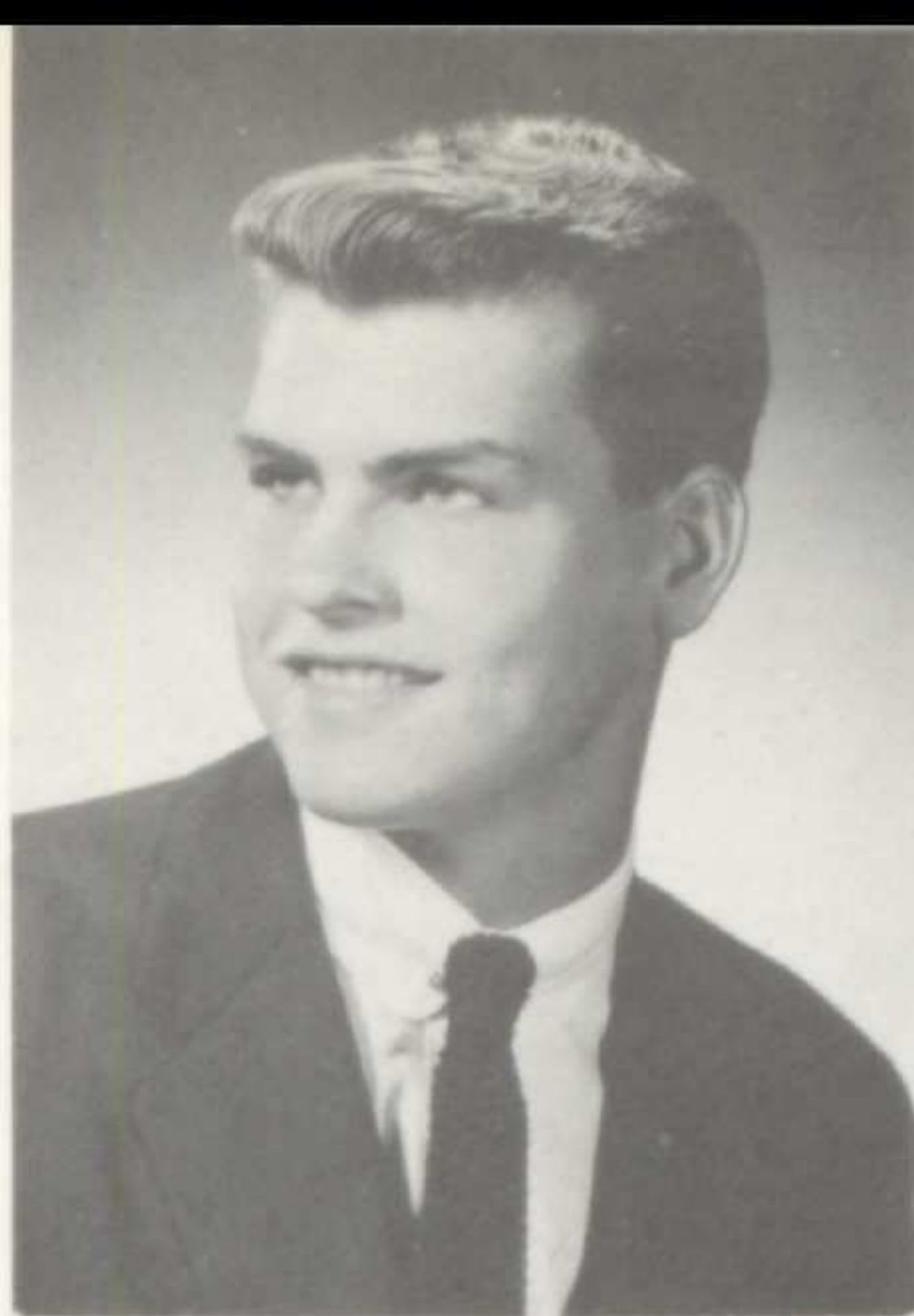

THELMA ANN MURDOCK — Stu. Council 3; Y-Teens 2,3; F.H.A. 1; Spanish Honor Soc. 3,4, Sec. 3,4; Volleyball 1,2,3,4; Basketball 1,2,4; Library Staff 2,3,4.

LYLA NEFF — Y-Teens 1,2,3; Press Club 2,3,4; Library Staff 1,2,3,4.

CAROL NIEMIEC — Boardman High, Youngstown, Ohio 2,3; Band 4; Orchestra 4; Operetta 4.

BJORN NILSON — Stu. Council 4; Hi-Y 1,2,3,4, V. Pres. 4; Science Club 1,2; Honor Soc. 3,4; Cardinal Staff 4, Co-Sports Ed. 4; Class Play 3,4; Football 1,2,3,4, Co-Capt. 4; Wrestling 3,4; Track 1,2; Basketball 1,2; Thespians 3,4.

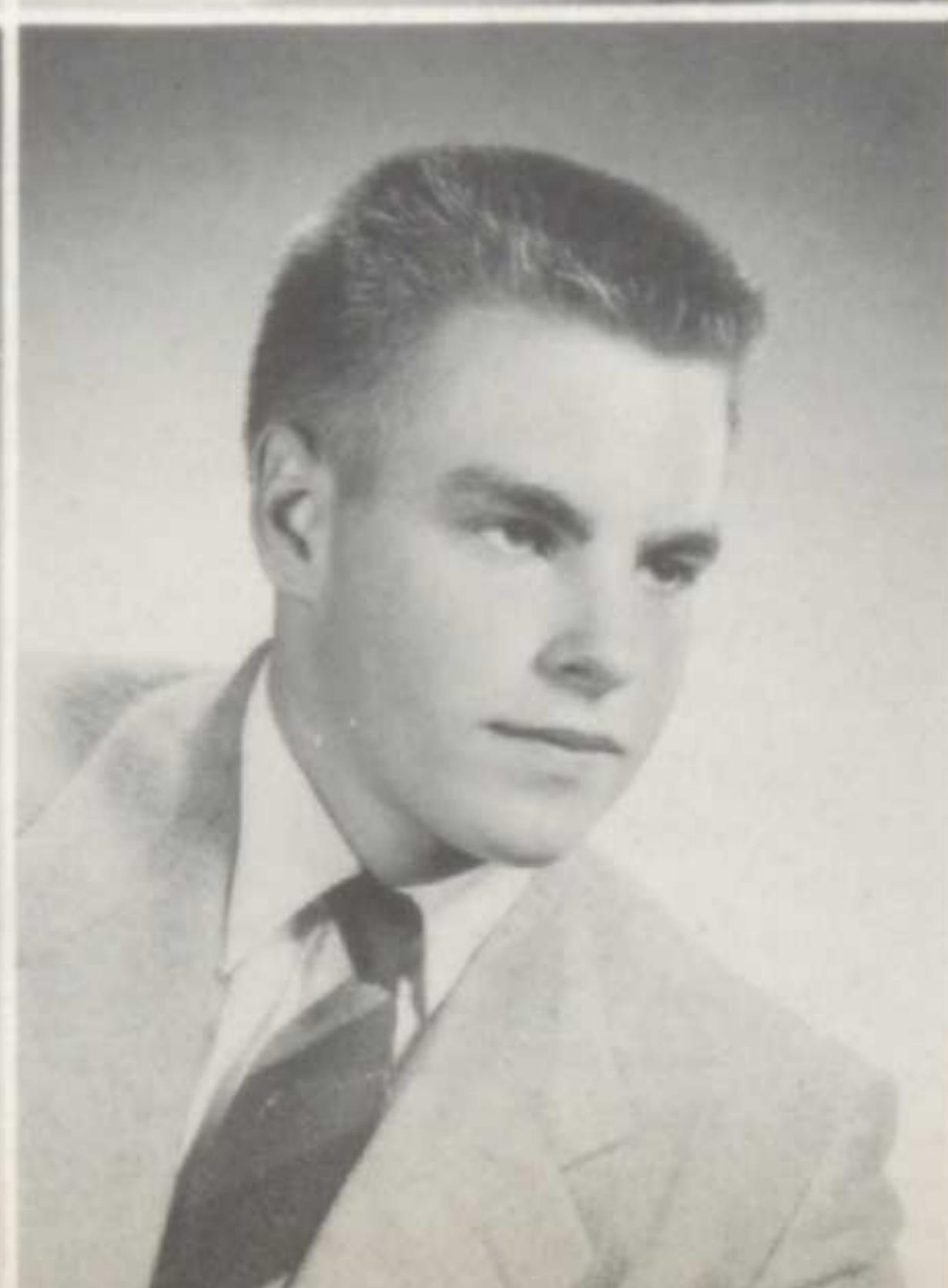

EDDIE PARKER — Ashland High, Ashland, Ohio 1; Science Club 2,3,4; Chess Club 2; Football 2; Basketball Intra. 2,3,4.

BOB PARKISON — North High 2.

DAVE PATCHETT — Lansing Sexton High, Lansing, Michigan 1,2; Hi-Y 4; Cardinal Staff 4, Bus. Staff 4; Mixed Choir 4; Operetta 4; Baseball 3; Basketball 3,4.

NORETTA PEACE — Y-Teens 2,3; Mixed Chorus 2,3,4; Girls' Glee 2,3,4.

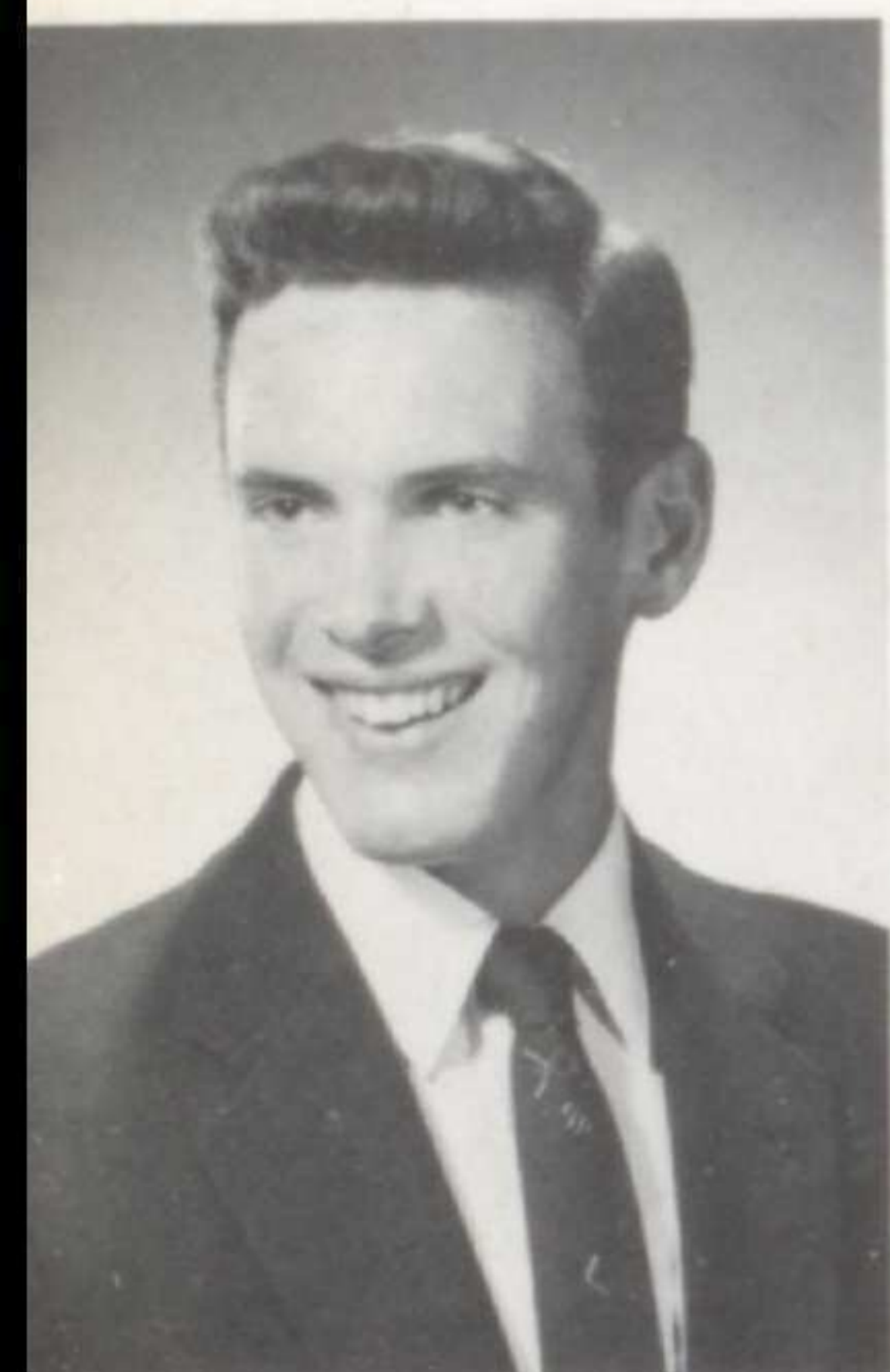

DUANE C. PELKEY — Stu. Council 2; Hi-Y 1,2,3,4, Serg.-At-Arms 2, Treas. 3, Pres. 4; Honor Soc. 3,4, Officer 4; Cardinal Staff 4, Sr. Write-Ups 4; Mixed Choir 2,3,4; Mixed Chorus 1; Boys' Glee 1; Boys' Quartet 3,4; Mixed Ensemble 4; Class Pres. 2; Class Treas. 1; Class Play 3,4; Var. Show 1,2; Operetta 3,4; X-Country 1,2,3,4, Capt. 4; Track 1,2,3,4; Baseball 1,2,3,4; Basketball 1,2,3,4, Capt. 4; Boys' State 3; Thespians 4; Hon. Ment. All Mid-Six Basketball 3.

NANCY LEE POTTS — Y-Teens 2,3,4; Press Club 4; Spanish Honor Soc. 4; Library Staff 3.



ANDRIS PRIEDE — Marshall High, Marshall, Texas 1,2; Science Club 4; Basketball Intra. 4.

WILLIAM PULLIN — Hi-Y 1,2,3,4; Football 1,2,3,4; Wrestling 3,4; Track 1,2,3,4; Basketball 1,2; Basketball Intra. 4, Capt. 4; Hon. Ment. All Mid-Six Football 4.



SALLY PURCELL — Stu. Council 2; Y-Teens 1,2,3,4, V. Pres. 3, Cab. 4; Press Club 2,3, V. Pres. 3; Honor Soc. 3,4; Oracle Staff 1,2,3, Reporter 1,2,3; Spectator Staff 1,2, Reporter 1,2; Outcry Staff 3,4, Reporter 3,4; Cardinal Staff 3,4, Coordinating Ed. 3, Assoc. Ed. 4; Youth Page Dispatch 3; Class Sec. 3; Class Play 4, Stu. Director 4; Hockey Team 1,2,3,4; Bowling 3; Tennis 2; Volleyball 1,2,3,4; Golf 2; Basketball 1,2,3,4; Class Team 1,2,3,4, Co-Capt. 3; Thespians 4; Bus. Off. 3.

MARLENE QUELETTE — Y-Teens 1,2,3; G.A.A. 1; Press Club 4; F.H.A. 1; Oracle Staff 1, Reporter 1; Var. Show 1; Swimming 3; Volleyball 1,2; Basketball 1,2,4.



JUDITH REED — Westerville High 1; G.A.A. 2,3,4; F.N.C. 2; Hockey Team 2,3,4; Swimming 2,3,4; Bowling 2,3; Tennis 2,3,4; Volleyball 2,3,4; Basketball 2,3,4; Class Team 2,3,4; Health Off. 4; Atten. Off. 4.

DON REESE — Hi-Y 1,2,3,4; Oracle Staff 3, Reporter 3; Band 1,2,3,4; Orchestra 1,2,4; Dance Band 1,2,3; Var. Show 1,2; Operetta 4; Football 2; Baseball 2,3,4; Basketball Intra. 1,2,3,4.

ORRIN M. ROSE — Press Club 4; Cardinal Staff 4, Movie Staff 4.

JANICE ROSEN — Y-Teens 2,3.



CAROLYN SCATTERDAY — Stu. Council 2; Y-Teens 2,3,4; G.A.A. 1,2,3,4, V. Pres. 3, Treas. 4; Press Club 2,4; Cheerleading Club 2,3,4, Treas. 4; Honor Soc. 4; Oracle Staff 1,2,3,4, Reporter 1, Jr. High Ed. 2, Asst. Ed. 3, Editor 4; Spectator Staff 1,2, Reporter 1,2; Outcry Staff 1,2, Reporter 1,2; Cardinal Staff 4, Class Will Comm. 4; Class V. Pres. 3; Hallowe'en Crt. 1; Hockey Team 1,2,3,4; Swimming 2,3,4; Bowling 2; Volleyball 1,2,3,4; Basketball 1,2,3,4; Class Team 1,2,3,4, Capt. 2; Cheerleader 2.

JOAN SCHAER — Y-Teens 3; F.H.A. 2,3,4; Mixed Chorus 2,3; Girls' Glee 2,3; Var. Show 1,2; Volleyball 1,2; Library Staff 4.





LURAY SCHIRTZINGER — Y-Teens 2,3,4; G.A.A. 1; Press Club 2,3; Oracle Staff 3,4, Reporter 3,4; Outcry Staff 4, Typist 4; Band 1,2,3,4; Swimming 2,4; Basketball 1.

LOIS SELLS — Stu. Council 1,3; Y-Teens 2,3,4; F.H.A. 1; Honor Soc. 4; Oracle Staff 3,4, Reporter 3, Jr. High Ed. 4; Spectator Staff 2, Reporter 2; Outcry Staff 3,4, Reporter 3, Features Ed. 4; Cardinal Staff 4, Sec. 4; Mixed Choir 1,2,3,4, Sec. 2,3, V. Pres. 4; Girls' Ensemble 2,3,4; Mixed Ensemble 4; Homecoming Crt. 4; Hallowe'en Crt. 2; Class Play 4; Var. Show 1,2; Operetta 3,4; Volleyball 1,2; Basketball 1,2; Class Team 2; Thespians 4; Health Off. 1; Atten. Off. 3,4; Library Staff 2; "Voice of Democracy" Finalist 4; Trio 1.



MICHAEL SHEETS — Hi-Y 1,2,3,4; Science Club 2,4; Mixed Choir 4; Band 1,2; Orchestra 1,2; Dance Band 1,2; Var. Show 1,2; Operetta 4; Football 3; Track 1,2.

CAROLYN ROSE SICILIAN — Mifflin High, Mifflin, Ohio 1,2; F.H.A. 4.

JUDITH ANNE SIEFERT — Crestview 1; Y-Teens 2,3; F.H.A. 3,4; F.N.C. 2; Mixed Chorus 2,3,4; Girls' Glee 2,3,4.

JUDIE SMITH — Y-Teens 1,2,3,4, Cab. 3; G.A.A. 1,2,3,4, Soc. Chr. 2, Treas. 3; Press Club 2,3,4; Honor Soc. 3,4; Oracle Staff 1,2, Reporter 1,2; Spectator Staff 1,2, Reporter 1,2; Outcry Staff 1,2, Reporter 1,2; Cardinal Staff 3,4, Asst. Ed. 3, Editor 4; Mixed Chorus 2; Girls' Glee 2; Chorus Line 1,2,3; Var. Show 1,2; Hockey Team 1,2,3,4, Capt. 4; Bowling 3; Tennis 3; Volleyball 1,2,3,4; Golf 2; Basketball 1,2,3,4; Class Team 1,2,3, Capt. 1; Atten. Off. 4.

ARTIE SNOWDEN — Basketball Intra. 1,2,3,4.

KAREN SOHNER — Norton High, Barberton, Ohio 1,2; G.A.A. 3,4, Pres. 4; Hockey Team 3,4; Swimming 3,4; Bowling 3; Tennis 3,4; Volleyball 3,4; Basketball 3,4; Class Team 3,4, Co-Capt. 3; Health Off. 4; Atten. Off. 4.



DICK STEWARD — Somerset High, Somerset, Ohio 2,3; Basketball Intra. 4.



PRICE STIFFLER — Hi-Y 1,2,3,4; Science Club 4; Chess Club 2; Spanish Honor Soc. 3,4; Basketball Intra. 3,4, Capt. 4.

DICK STIMMEL — Football 1,2; Basketball Intra. 2.



ROSEMARY STRANGE — Te Aroha D.H.S., New Zealand 1,2; F.N.C. 3; Hockey Team 3.



MIKE SWAIN — North High 2; Football 3; Basketball Intra. 3.

SUE TANGEMAN — Y-Teens 1,2,3,4, Cab. 3,4; G.A.A. 1,2,3,4, V. Pres. 4; Honor Soc. 4; Cardinal Staff 4, Sr. Photography Ed. 4; Mixed Choir 3,4; Mixed Chorus 2; Girls' Glee 2; Girls' Ensemble 4; Chorus Line 1,2; Var. Show 1,2; Operetta 3,4; Hockey Team 2,3,4; Tennis 3; Volleyball 1,2,3,4; Basketball 2,3,4; Class Team 3; Ping-Pong Intra. 2,3.



NORMAN TAYLOR — Hi-Y 1,2,3,4; Cardinal Staff 4, Bus. Staff 4; Class Play 4; X-Country 2; Basketball Intra. 1,2,3,4, Capt. 4.

MARY THOMAS — Stu. Council 1; Y-Teens 1,2,3,4, Treas. 3, Cab. 4; G.A.A. 1,2,3,4; Press Club 2; Honor Soc. 3,4; Oracle Staff 3,4, Reporter 3,4; Cardinal Staff 4, Sr. Write-Ups 4; Homecoming Crt. 2; Hockey Team 1,2,3,4; Bowling 2; Tennis 2,3; Volleyball 1,2,3,4; Golf 2; Basketball 1,2,3,4; Class Team 1,2,3,4; Bus. Off. 3,4.

NANCY THOMPSON — Delaware Willis High, Delaware, Ohio 1; Y-Teens 2,3,4; Press Club 3; F.T.A. 4; Mixed Choir 3,4; Mixed Chorus 2; Girls' Glee 2; Class Play 4; Var. Show 2; Operetta 3,4; Swimming 3; Bowling 3; Volleyball 2; "Voice of Democracy" Finalist 4.

CATHERINE WALLACE — Y-Teens 1,2,3,4, Cab. 4; G.A.A. 1,2,3,4, Sec. 3; Press Club 3,4, Cab. 4; Honor Soc. 3,4; Oracle Staff 3,4, Reporter 3,4; Cardinal Staff 4, Class Prophecy Chr. 4; Mixed Choir 3,4; Mixed Chorus 2; Girls' Glee 2; Chorus Line 1,2,3; Homecoming Crt. 3; Class Play 4; Var. Show 1,2; Operetta 3,4; Tennis 2,3; Volleyball 1,2,3,4; Basketball 1,2,3,4; Ping-Pong Intra. 2.

ROBERT WALLACE — Football 3,4; Track 2; Basketball Intra. 1,2,3,4.

NANCY WARD — Y-Teens 1,3; G.A.A. 3,4; F.N.C. 4; Hockey Team 1,2,3,4; Volleyball 1,3,4; Basketball 2,3,4; Library Staff 1,2,3.



WILLIAM WARREN — Port Washington High, Port Washington, New York 1,2; Mixed Choir 4; Operetta 4; X-Country 4; Wrestling 4; Track 4.

EMILY WEESE — Stu. Council 4; Y-Teens 1,2,3,4; Honor Soc. 4; Outcry Staff 3, Sr. Interviews 3; Cardinal Staff 4, Class Will Comm. 4; Class Play 3; Var. Show 1; Basketball 4; Thespians 3,4, Pres. 4.

KAROL WELTZ — Y-Teens 2,3; F.H.A. 1,2,3,4; F.T.A. 3; Volleyball 2,3,4; Basketball 1,2,3,4; Class Team 4.

JOYCE WHELDEN — Oakwood High, Dayton, Ohio 1; Y-Teens 2,3; Honor Soc. 4; Spanish Honor Soc. 2,3,4, Pres. 3,4.

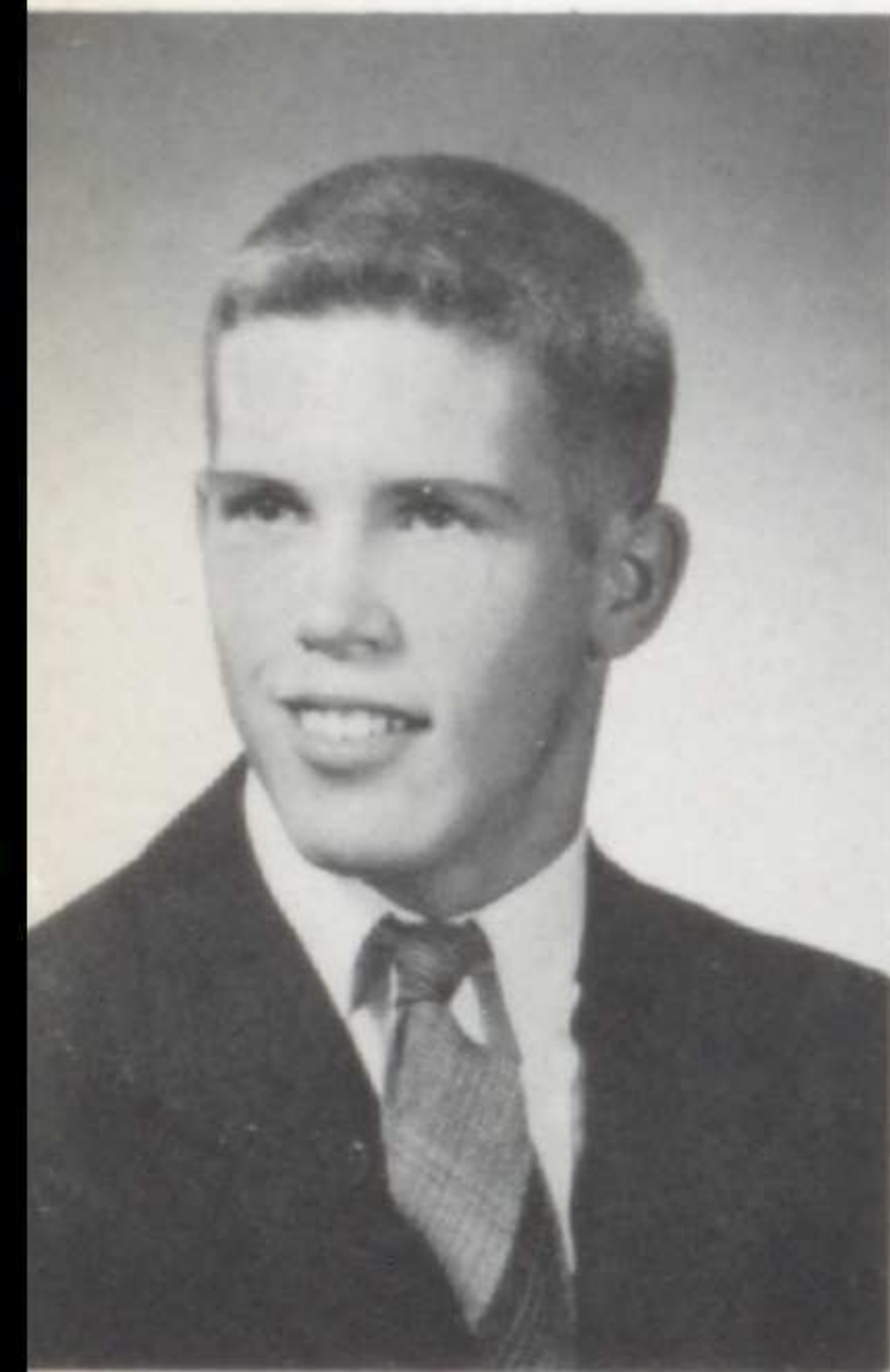

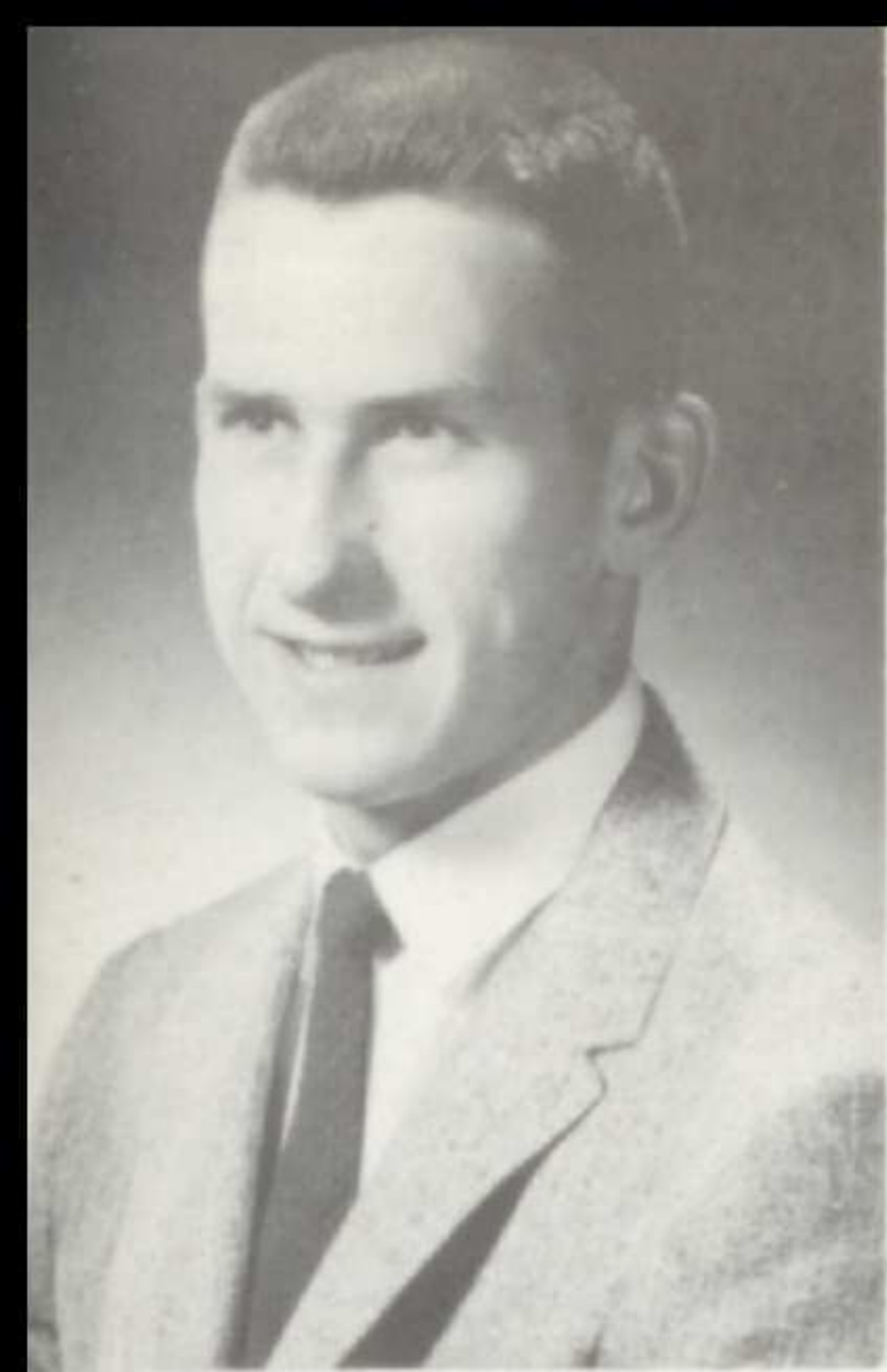

JIM WHITE

BILL WHITTEN — Science Club 1,2,3; Chess Club 2; Football 2,3; Wrestling 2; Basketball Intra. 2,3,4; Debate 3.



JIM WILLIAMS — Hi-Y 1,2,3,4; Science Club 2,3; Chess Club 3; Honor Soc. 4; Cardinal Staff 4, Subscription Manager 4; Mixed Choir 2,3,4; Boys' Quartet 3; Mixed Ensemble 4; Class Play 4; Var. Show 2; Operetta 3,4; X-Country 2,3,4; Track 1,2,3,4; Thespians 4; Debate 4.

YVONNE WINTER — Y-Teens 1,2,3; G.A.A. 1; Oracle Staff 4, Reporter, Typist 4; Mixed Choir 3,4; Mixed Chorus 2; Girls' Glee 2; Chorus Line 1,2,3; Var. Show 1,2; Operetta 3,4; Hockey Team 1; Tennis 1; Volleyball 1; Basketball 1; Trio 1.

ANITA WOLTZ — Y-Teens 1,2,3,4; G.A.A. 1; Honor Soc. 3,4; Cardinal Staff 4, Sr. Write-Ups Chr. 4; Mixed Choir 3,4, Acc. 3,4; Mixed Chorus 1,2, Acc. 1,2; Girls' Glee 1,2, Acc. 1,2; Girls' Ensemble 3,4, Acc. 3,4; Orchestra 2; Dance Band 2; Chorus Line 1,2,3,4, Acc. 1,2,3,4; Class Sec. 1,2; Homecoming Crt. 4; Var. Show 1,2; Operetta 3,4.

NOT PICTURED — KENNETH WORSTER.





*As we graduate . . .*





# SENIOR HIGH INDEX

## SENIORS

Armstrong, Joanie—36, 37, 44, 60, 65, 66, 67, 69, 72, 73, 80, 83, 85, 92, 98, 113  
 Baasch, Alan—30, 33, 67, 75, 92, 109, 113  
 Bach, Carole—39, 45, 65, 68, 72, 81, 100, 102, 103, 109, 113  
 Beany, Jackie—113  
 Beckwith, Bob—30, 31, 35, 45, 75, 81, 106, 113  
 Beckwith, Pete—34, 35, 50, 75, 106, 113  
 Beers, Donna—113  
 Bennington, Maris—45, 46, 47, 50, 61, 65, 66, 67, 68, 72, 81, 82, 92, 113  
 Black, Donna—45, 60, 65, 66, 67, 69, 72, 81, 92, 103, 109, 114  
 Branche, Pat—29, 67, 69, 80, 92, 96, 97, 98, 114  
 Briese, Jewell—29, 45, 47, 65, 67, 68, 69, 72, 83, 85, 92, 96, 109, 114  
 Brown, Bill—35, 67, 81, 82, 92, 114  
 Brown, Paul—31, 79, 104, 105, 114  
 Bussey, Larry—114  
 Campbell, Barry—42, 43, 50, 82, 97, 114  
 Campbell, Heather—35, 45, 65, 69, 72, 82, 108, 114  
 Campbell, Terry—35, 50, 67, 80, 81, 97, 98, 104, 105, 113, 115  
 Chacey, John—34, 35, 37, 43, 45, 50, 56, 67, 81, 92, 112, 115  
 Cheeseman, Pat—115  
 Clary, Jim—30, 31, 35, 45, 56, 57, 115  
 Clymer, Ann—50, 65, 66, 67, 69, 82, 92, 96, 108, 115  
 Coakley, Dave—30, 31, 35, 56, 57, 106, 107, 115  
 Crooker, Connie—65, 67, 68, 72, 83, 85, 96, 109, 115  
 Cummins, Gary—115  
 Dambach, Charlou—29, 69, 73, 96, 102, 116  
 Davidson, Bruce—81, 116  
 Demos, Connie—34, 66, 67, 68, 72, 82, 92, 94, 96, 100, 116  
 Denlinger, Fred—30, 32, 35, 67, 81, 106, 109, 116  
 Downs, Jim—116  
 Durey, Linda—67, 69, 72, 92, 109, 116  
 Ellis, Carol—116  
 Engler, Carolyn—41, 116  
 ENZ, Carmen—29, 39, 66, 67, 68, 72, 74, 80, 81, 94, 96, 100, 117  
 Evans, Chuck—117  
 Farahay, Roger—30, 31, 35, 37, 56, 57, 106, 107, 117  
 Fisher, Alan—35, 43, 67, 82, 92, 94, 96, 97, 112, 117  
 Florio, Judy—68, 109, 117  
 Futrell, Don—35, 45, 67, 81, 117  
 Gardner, Marilyn—117  
 Goers, Dave—35, 43, 81, 117  
 Green, Judy—67, 108, 118  
 Haager, Carl—83, 118  
 Hanna, Marie—118  
 Hartwell, Susan—67, 69, 92, 96, 98, 118  
 Hickey, Janet—41, 69, 118  
 Hinkle, Tom—35, 39, 67, 81, 82, 92, 100, 118  
 Hindman, Lynne—69, 72, 118  
 Hinkle, Phil—79, 118  
 Hopper, Dick—45, 66, 67, 92, 109, 112, 119  
 Hopton, Dave—50, 81, 97, 119  
 Horch, Bob—39, 83, 119  
 Horch, Phil—35, 38, 39, 67, 81, 82, 92, 100, 119  
 Horn, Sharon—68, 109, 119  
 Horner, Jerry—119  
 Hubman, Dick—39, 81, 100, 119  
 Huffman, Bob—119  
 Jeffers, Fred—120  
 Jennings, Herschel—30, 32, 35, 66, 67, 81, 92, 120  
 Jennings, Nancy—120  
 Kelly, Joe—30, 56, 97, 106, 120

Kennedy, Ron—35, 37, 67, 81, 92, 98, 104, 105, 112, 120  
 Knight, Joe—30, 32, 120  
 Lalendorf, Gretchen—43, 45, 65, 68, 96, 108, 120  
 Lambertson, Joan—38, 39, 69, 100, 102, 103, 120  
 Latham, Ken—35, 44, 67, 81, 92, 104, 109, 121  
 Leach, Caroline—29, 69, 72, 74, 82, 96, 121  
 Lee, Nancy—39, 68, 79, 95, 96, 100, 103, 109, 121  
 Leedy, Linda—67, 69, 72, 74, 80, 96, 97, 98, 100, 102, 108, 121  
 Lehman, Kathy—45, 60, 65, 66, 67, 69, 81, 83, 92, 103, 121  
 Liebert, Joyce—45, 121  
 Lutz, Jack—35, 39, 50, 100, 121  
 Lyon, Pauline—45, 121  
 MacVicar, Bob—35, 50, 66, 67, 75, 92, 97, 104, 105, 122  
 Marshall, Loretta—65, 68, 95, 122  
 McDaniel, Sue—65, 69, 82, 95, 96, 109, 122  
 McGee, Alden—35, 39, 75, 81, 100, 122  
 McIntyre, Louanne—38, 39, 65, 68, 82, 94, 96, 100, 122  
 McLaughlin, Jean—29, 50, 65, 68, 69, 72, 80, 96, 97, 98, 122  
 Melvin, Joyce—41, 122  
 Meyer, Pat—66, 67, 68, 72, 83, 92, 96, 97, 108, 122  
 Mikkelsen, Mal—35, 81, 123  
 Miller, Ellen—50, 66, 67, 69, 73, 83, 92, 96, 97, 123  
 Mitchell, Tom—35, 44, 59, 65, 81, 97, 98, 106, 107, 123  
 Moore, Dick—30, 32, 35, 67, 81, 123  
 Murdock, Thelma—69, 95, 123  
 Neff, Lyla—65, 68, 123  
 Niemiec, Carol—39, 100, 109, 123  
 Nilson, Bjorn—30, 31, 34, 35, 37, 43, 50, 75, 82, 96, 97, 98, 123  
 Parker, Eddie—124  
 Parkison, Bob—124  
 Patchett, Dave—35, 37, 56, 57, 67, 81, 92, 106, 107, 124  
 Peace, Noretta—124  
 Pelkey, Duane—34, 35, 37, 40, 50, 56, 57, 66, 67, 83, 92, 96, 97, 98, 104, 105, 106, 107, 124  
 Potts, Nancy—65, 95, 124  
 Priede, Andris—79, 124  
 Pullin, Bill—30, 33, 35, 104, 105, 124  
 Purcell, Sally—29, 50, 72, 73, 74, 80, 96, 97, 125  
 Quelette, Marlene—65, 125  
 Reed, Judy—29, 72, 73, 74, 125  
 Reese, Don—35, 82, 100, 106, 125  
 Rose, Orrin—125  
 Rosen, Janice—45, 125  
 Scatterday, Carolyn—29, 44, 60, 65, 68, 72, 74, 82, 96, 125  
 Schaer, Joan—41, 125  
 Schirtzinger, Luray—39, 45, 69, 97, 109, 126  
 Sells, Lois—37, 44, 59, 66, 67, 68, 83, 92, 96, 108, 126  
 Sheets, Mike—35, 67, 79, 81, 82, 83, 126  
 Sicilian, Carolyn—41, 126  
 Siefert, Judy—41, 126  
 Smith, Judie—29, 65, 69, 73, 80, 94, 96, 126  
 Snowden, Artie—126  
 Sohner, Karen—29, 72, 74, 94, 126  
 Steward, Dick—127  
 Stiffler, Price—35, 79, 94, 127  
 Stimmel, Dick—127  
 Strange, Rosemary—127  
 Swain, Mike—127  
 Tangeman, Sue—29, 66, 67, 69, 72, 73, 82, 96, 127  
 Taylor, Norman—35, 50, 81, 127  
 Thomas, Mary—29, 68, 72, 73, 74, 83, 96, 127  
 Thompson, Nancy—50, 67, 69, 92, 94, 102, 128  
 Wallace, Bob—30, 33, 128

Wallace, Terry—45, 65, 67, 68, 73, 81, 92, 94, 96, 128  
 Ward, Nancy—29, 128  
 Warren, Bill—40, 67, 75, 92, 128  
 Weese, Emily—43, 69, 82, 96, 97, 98, 128  
 Weltz, Karol—41, 128  
 Whelden, Joyce—92, 96, 128  
 White, Jim—129  
 Whitten, Bill—94, 129  
 Williams, Jim—40, 66, 67, 81, 82, 92, 94, 96, 104, 105, 129  
 Winter, Yvonne—45, 67, 92, 129  
 Woltz, Anita—37, 66, 67, 69, 82, 85, 96, 129

## JUNIORS

Baker, Jim—30, 34, 63  
 Baughette, Ron—63  
 Bagneman, Lynn—63, 192  
 Bird, Linda—47, 60, 61, 63, 64, 68, 83, 84, 94, 108  
 Bloom, Rivlett—63  
 Boost, Robert—62  
 Bourke, Barbara—63, 68, 73  
 Brahm, Carolyn—45, 63, 65, 68, 108  
 Brown, Edward—63  
 Buck, Carol—62  
 Budbill, Dave—34, 38, 39, 63, 100, 104  
 Burke, Judy—62  
 Burton, Brian—30, 34, 63, 64  
 Cain, Karen—45, 63, 69  
 Callentine, Richard—39, 63, 100  
 Campbell, A. J.—30, 63  
 Campbell, Jim—63  
 Campbell, Peg—63, 74, 80, 96  
 Carpenter, Carol—29, 45, 60, 61, 63, 65, 68, 73, 74, 83, 85, 109  
 Chacey, Ron—30, 34, 63, 75  
 Christensen, Jerry—63  
 Combs, Jennie—45, 63  
 Corbin, Sam—63, 79  
 Cox, Caroline—39, 63, 100  
 Cox, Kay—63, 69, 102  
 Davis, Dorothy—63  
 Davis, Dan—34, 45, 63  
 Davis, Ned—63  
 Davis, Terry—30, 34, 43, 62, 75, 94, 104  
 Dunlap, Tom—63  
 Dunlap, Robert—63  
 Evans, Mary—29, 43, 45, 64, 69, 72, 74, 94, 108  
 Fasic, Robert—34, 63  
 Feikert, Janice—64, 67, 92  
 Friday, Harriet—64, 67, 68, 102  
 Furnis, Pat—64, 67  
 Gibson, Barbara—64, 69  
 Gillespie, Donna—64  
 Gilpatrick, Rosalyn—67, 69, 74  
 Goodwin, Carol—69, 74, 83  
 Grasinger, Stephanie—29, 64, 65, 69, 72, 95  
 Hadden, Ken—64  
 Heidmann, Carol—64, 66, 67, 69, 102, 109  
 Henderson, Lynn—64, 66, 67, 69, 102, 109  
 Herbster, Doris—41, 64  
 Hinds, Judy—45, 64, 68, 69, 72  
 Hinkle, Judy—29, 64, 68, 73  
 Holl, Linda—63  
 Hoppenyan, Bonita—64  
 Hopkins, Manley—64  
 Hopper, Ron—34, 64  
 Hoskey, Wayne—64  
 Huggard, Mary—41, 64, 68  
 Hushower, Pat—60, 61, 64, 68, 109, 69, 83, 92  
 Jeffers, Larry—64, 101  
 Jeffery, Morton—34, 64, 67, 92  
 Jennings, Sandy—64, 66, 67, 69, 92  
 Joseph, Karen—64, 69, 73, 74  
 Keating, Bill—30, 34, 63, 67, 74, 92  
 Kinney, Mike—63  
 Krueger, Peter—63  
 Lach, Alfred—63  
 Laws, Junior—56, 63

Littlepage, Sam—64  
 Looker, Gary—63  
 Lutz, Joe—30, 56, 63  
 Mackensen, Charlotte—29, 44, 63, 68, 69, 72, 74, 83  
 Mahaffey, Bruce—34, 64, 81  
 Mahr, Mary Jo—41, 63, 65, 69  
 Marshall, Faye—41, 63  
 Matthews, Carol—41, 63  
 Mason, Jim—39, 63  
 Maxey, Dale—30, 34, 63, 104  
 Melsop, Darlene—41, 63  
 Monska, Diane—63, 69, 74  
 Moody, Sue—63, 68  
 Morrow, Don—34, 64, 94, 106  
 McDaniel, Judy—64, 67, 69, 74  
 McNaghten, Robert—30, 34, 56, 62, 63, 106  
 Mowery, Joan—63, 65, 68  
 Niemiec, Joyce—63  
 O'Dea, Kathleen—41, 64, 67  
 O'Reilly, Pat—63  
 O'Reilly, Walter—63  
 Patchett, Tom—34, 37, 40, 43, 56, 62, 63, 67, 92, 106  
 Powell, Diane—63, 69  
 Probasco, Jim—34, 63  
 Ream, Steve—30, 34, 62, 67, 75, 92, 104  
 Rensch, Jack—39, 63, 100, 109  
 Rienschild, Yvonne—63  
 Rife, Larry—30, 39, 62, 75, 104  
 Robison, Judy—62  
 Roloson, Margaret—29, 43, 44, 60, 61, 62, 66, 67, 68, 73, 74, 92, 94, 109  
 Roof, Sylvia—63, 69  
 Rudolph, Jim—34, 62, 67, 92, 104  
 Seiller, Tish—62, 66, 67, 69, 72  
 Severance, David—62  
 Severino, Doug—34, 62, 94, 104  
 Shea, David—62  
 Smith, Chuck—63  
 Smith, Melinda—62, 69  
 Smith, Ronald—30  
 Sonner, Keith—20, 75, 100  
 Skates, Pete—62  
 Slater, Julie—62, 65, 69, 73, 102  
 Spencer, Carolyn—62, 69  
 Spoff, Paul—34, 63  
 Springer, Joe—34, 100, 104  
 Stein, Sandy—45, 62, 67, 69, 109  
 Steinman, Dave—30, 34, 62, 106  
 Stirgwort, Rick—62  
 Stover, Carolyn—44, 62, 67, 102  
 Stump, John—34, 43, 62, 63, 94, 106  
 Stumpf, Curt—30, 34, 62, 64, 67  
 Teuts, Dick—30, 34, 52, 56, 106  
 Thomas, Yvonne—62, 102  
 Tobin, Dottie—62, 102  
 Van Vlack, George—63  
 Walker, Jim—62  
 Warren, Deborah—29, 37, 62, 74  
 Warren, Robert—40, 63, 75  
 Welshimer, Marilyn—39, 62  
 Whitney, Marilyn—62, 67, 69, 92, 94, 102, 109  
 Wick, Linda—62, 69, 103  
 Wilson, Sandra—41, 63  
 Wing, Madeleine—45, 63, 66, 67, 69, 72, 74, 80, 92  
 Woods, Donna—62, 75, 92  
 Workman, Garth—34, 62  
 Wren, Barbara—29, 44, 62, 67, 69, 72, 74, 92  
 Young, Richard—62  
 Zipt, David—35, 62

## SOPHOMORES

Adams, Paul—30, 78  
 Albertson, Judy—67, 68, 78, 103  
 Allen, Charles—78  
 Aleshire, Sue—67, 69, 78  
 Badertscher, Ruth—38, 39, 68, 72, 74, 78, 100  
 Baker, Barry—78  
 Baker, Gary—35, 78  
 Baker, Robert—78, 79  
 Baker, Jim—78  
 Beck, Sandy—65, 78, 103  
 Bierke, Joe—78

# SENIOR HIGH INDEX

- Birnie, Melissa—47, 69, 73, 74, 75, 77, 103  
 Blackburn, Sara—45, 77, 78, 102  
 Blair, Mary—39, 77, 100  
 Bobrovnikoff, Steve—35, 39, 40, 43, 75, 78, 79, 100  
 Bonnell, Sally—45, 60, 61, 67, 69, 72, 74, 77  
 Boster, Diane—78  
 Bradstock, David—78  
 Brandt, Barbara—45, 65, 67, 69, 72, 76  
 Brown, Marilyn—65, 78, 95, 103  
 Brown, Steve—78, 79  
 Browning, Sharon—78  
 Cave, Mike—34, 78, 79  
 Cellar, Myrna—29, 39, 68, 73, 74, 77, 100  
 Chapman, Joyce—39, 78  
 Christensen, Bob—78  
 Clark, John—30  
 Claypoole, Sue—65, 67, 69, 78, 95, 103  
 Cookston, Eric—78, 79, 95  
 Cox, David—78  
 Cushman, Sam—30, 78, 79, 95  
 Davidson, Bob—47, 59, 77, 95  
 Davis, Marion—77  
 Demos, Barbara—39, 66, 67, 69, 73, 74, 78, 83, 92, 100  
 Dierker, Louise—68, 73, 100  
 Downs, Donna—39, 100  
 Edmondson, Eleanor—77  
 Ellis, Bob—77, 92  
 Evans, Marilyn—69, 77, 95  
 Eyerman, Phil—77  
 Farahay, Mike—34, 77, 79  
 Ferguson, Dee—69, 77  
 Fogle, Sharon—41, 69, 77  
 Forney, Carol—67, 69, 77, 92  
 Gifford, Mary—41, 77  
 Goldthwait, Jane—67, 69, 77  
 Grant, James—77  
 Graves, Ruth—67, 68, 77, 78, 111  
 Green, Kay—69, 74, 77, 103  
 Greene, Claudette—69, 77, 111  
 Greer, Bob—77  
 Grimshaw, Kay—45, 69, 77, 102, 103  
 Hack, Linda—67, 73, 77, 103  
 Hall, Dick—77, 79  
 Halliday, Susan—41, 45, 67, 69, 77, 83, 95  
 Hamilton, Linda—29, 68, 73, 74, 77, 102, 103  
 Harding, Warren—34, 43, 59, 76, 77, 101  
 Harman, Barbara—77  
 Herden, Chet—78  
 Heim, Gail—77  
 Heinrich, Bob—77, 79  
 Henderson, Bonnie—67, 102  
 Hinderson, JoAnne—65, 72, 76  
 Hopper, Dave—40, 43, 67, 77, 95, 104  
 Hopton, Edward—77, 79  
 Iannarino, Tom—59, 77, 104  
 Ingles, Joan—77, 79  
 Janssen, Chuck—75, 77  
 Jenks, Maurice—77, 79  
 Johnson, Fred—39, 77, 100  
 Johnson, Marvin—77  
 Kaiser, George—78, 79, 95  
 Kay, Edyth—41, 65, 69, 77  
 Kelley, Carol Lynn—77  
 Kennedy, Rebecca—69, 77, 100  
 Kreider, Jeff—34, 77, 79  
 Langstaff, Martha—77, 102  
 Lasley, Sharon—69, 77  
 Latham, Ralph—39, 75, 77, 100, 104  
 Lazzelle, Lynn—77  
 Lewis, Dave—77, 79  
 Lind, Sally—69, 77  
 Lowman, Phil—30, 34, 59, 76, 77  
 Lusk, Harold—77  
 Martin, John—43, 67, 75, 78, 92  
 Matthews, Ralph—39, 77, 95, 100  
 McCauley, Frank—77  
 McCollister, Linda—67, 69, 77  
 McCord, Bill—35, 40, 75, 76, 77  
 McCracken, John—77, 100  
 McDaniel, Jane—39, 65, 68, 72, 77, 79, 100, 102  
 Mercer, Kay—67, 77  
 Miesse, Sam—77  
 Mikkelsen, John—34, 75, 77, 101  
 Mills, Jerry—77, 79  
 Montonaro, Darrell—75, 95, 100, 101  
 Murdock, Charles—75, 77  
 Murphy, Jim—77  
 Murtaugh, Tom—34, 77  
 Noland, Judy—77  
 Orwig, Rick—30, 34, 43, 76, 77, 79, 106  
 Pappas, Paul—38, 39, 75, 77, 79, 100  
 Parker, Barbara—69, 76, 103  
 Patterson, Pat—38, 39, 43, 65, 68, 73, 74, 77, 100, 102  
 Patterson, Wesley—100  
 Proudfly, Nancy—69, 77, 95  
 Proutley, Gail—41, 76  
 Pruyn, Susan—69, 76, 111  
 Rae, Linda—69, 76  
 Raffaele, Joe—34, 76  
 Ramey, Dave—77, 79  
 Ray, Rochelle—41, 72  
 Reese, Dick—34  
 Rickett, Janet—76  
 Riggle, Bonnie—76  
 Riley, Dean—76  
 Robinson, Mary Lee—67, 69, 76  
 Rooker, Fred—67  
 Rosenquist, Charlotte—45, 65, 69, 77, 102  
 Royle, Jon—74, 76  
 Sekinger, Sally—69, 76  
 Severns, Barbara—60, 61, 67, 68, 73, 77, 85, 103  
 Seymour, Tom—43, 76  
 Schwine, Bette—68, 76, 95  
 Shearer, Les—35, 76, 79  
 Shidaker, Gary—34, 40, 76, 101  
 Shue, Priscilla—45, 68, 73, 76  
 Smith, Rebecca—69, 103  
 Smith, Robert—39, 40, 67, 76, 95, 100  
 Stark, Helen—65, 67, 76, 103  
 Starnes, Jeff—76  
 Stewart, Kix—39, 76, 100  
 Stimmel, Stephanie—41, 69, 76  
 Stromberg, Eric—76, 79  
 Stump, Nancy—69, 76, 78  
 Tarrant, Harriet—76  
 Torrance, Suzanne—45, 69, 78  
 Tuttle, Judy—67, 69, 78  
 Tyler, Lynn—76  
 Umberger, Kay—41, 45, 67, 78, 103  
 Vance, Harold—76  
 Van Fleet, Butch—30, 34, 59, 76, 101  
 Vercoe, Dick—30, 34, 76, 104  
 Von Eschen, Barbara—69, 76, 103  
 Wallace, Ronald—76  
 Ward, Susie—67, 69, 73, 74, 78  
 Watson, Barbara—78  
 Welch, John—76, 79  
 Whitt, Susan—37, 60, 67, 68, 69, 73, 74, 78, 103  
 Wilcox, Judy—60, 61, 67, 78  
 Williams, Carol—39, 68, 76, 100  
 Winters, John—67, 68, 76  
 Wood, Mary—69, 77  
 Zigli, Larry—40, 77  
 Zollinger, Frank—76
- FRESHMEN**
- Adams, Kay—26  
 Aleshire, Gene—26, 39, 79, 100  
 Allen, Phil—26, 27, 75  
 Andreas, Marjorie—26, 28  
 Babione, Sandra—26  
 Bach, Bill—24, 39, 100  
 Bader, Earl—26, 43  
 Ballard, Dennis—24  
 Banks, Tom—26, 75  
 Barber, Ralph—27  
 Barnette, Karen—26  
 Barth, David—25  
 Beam, Steve—26, 27, 67  
 Beany, Pat—27, 100  
 Berg, Martha—26, 28  
 Bierke, Pat—26, 28  
 Blackmore, Bobby—26, 39, 100  
 Bleakley, Roberta—26, 28  
 Bott, Sherry—26, 28, 83  
 Buckwalter, Joe—25  
 Burkhard, Jim—26, 79  
 Cameron, Bruce—24, 27, 39, 100  
 Campbell, Buddy—39, 100  
 Campbell, Robert—26  
 Carpenter, Kay—26, 28, 37, 83  
 Caudill, Chris—24, 25, 27, 43, 67  
 Chacey, Barbara—26, 28, 74, 83, 102  
 Chasteen, James—26, 27  
 Clark, Tuck—26, 67  
 Clymer, David—26, 27, 67  
 Coate, Charles—26  
 Cochran, Steve—24, 27  
 Coffey, Kenneth—26  
 Combs, James—26  
 Cox, James—26  
 Crawford, Hubert—26  
 Criswell, James—26, 27, 59  
 Dambach, George—24, 27, 39, 43, 100  
 Daugherty, William—24, 27  
 Davigh, Donna—26  
 Davis, James—26, 30, 75, 100  
 Davis, Sherry—24, 39, 100  
 Davis, Stephen—24  
 Davis, Suzanne—26  
 Dawson, John—25  
 Dunlap, Donna—26  
 Elsea, Art—25  
 Enz, Steve—25, 27, 67  
 Fairchild, Anne—25  
 Fancher, Peter—25  
 Faul, Dick—25  
 Fields, Mary—25, 41, 102  
 Fresh, Lanita—25, 28  
 Frey, Lesley—24, 60, 61, 73, 83  
 Gallogly, Susan—26, 27, 39, 100  
 Garver, Ann—25  
 Goins, Fred—25, 75  
 Green, Barbara—26, 39, 74, 100  
 Green, Dan—25  
 Greenland, Phil—25  
 Griffiths, Sandra—25, 28  
 Harding, Abbie—25, 28, 72  
 Harding, Peter—25  
 Harrison, Doug—25, 27  
 Heffner, Bob—25, 27, 43  
 Henschman, Tom—25  
 Henderson, Joetta—25  
 Henderson, Scott—25, 79, 100  
 Henry, Susan—25, 28, 41  
 Hibbs, Ann—25  
 Hilbrink, Cindy—25, 28  
 Hinze, Alice—25, 41  
 Hoffmann, Linda—25, 28  
 Holl, Tom—24, 39, 100  
 Hood, Allen—25  
 Hoover, Ryan—25  
 Horn, Cynthia—25, 28, 74  
 Horner, Rodney—25  
 Ingram, Alice—25, 103  
 Jacobs, Dick—25  
 Jeffers, Molly—25, 28, 41  
 Jeffers, Patty—25, 28, 41  
 Jilek, Sally—24, 25, 28, 47  
 Jilek, Suzy—25, 28  
 Johnston, Duane—24  
 Joseph, Stephen—25  
 Kinney, Pat—25  
 Krueger, Christina—25, 102  
 Krusinger, Alan—25  
 Kuesel, Karin—25, 28  
 Kull, Dave—25, 27, 30, 59  
 Lacey, Tom—25  
 Laing, Sandra—25, 41  
 Lambertson, Janet—25, 28  
 Langhrt, Paul—24, 39, 100  
 Leach, Virginia—25, 28, 41  
 Lehman, Jeanie—25, 28, 60, 61, 83, 103  
 Liles, Donna—25, 28, 41  
 Lyon, Stanley—30  
 McCall, John—25  
 McDaniel, John—25  
 McDowell, John—25  
 McDowell, Judy—25, 28, 41, 102  
 McGlinchey, Bill—25  
 Marshall, Caroline—25, 28  
 Martin, Mike—25, 27  
 Martz, Rick—25  
 Melsop, Joyce—25  
 Miley, Dick—26, 27, 75, 100  
 Milhoan, Gene—25, 75  
 Miller, Blair—25  
 Miller, Gretchen—77  
 Moore, Charlotte—25, 28  
 Morris, Gordon—25  
 Morse, Larry—24, 27, 39, 43  
 Morse, Jacquelyn—25, 28  
 Mullineaux, Sally—25, 28  
 Myers, Joyce—24  
 Neel, Jeff—24  
 Nelson, Linda—25, 28, 74  
 Norris, Carol—25, 28  
 O'Reilly, John—25  
 Palm, Gene—25  
 Palmer, Lynne—25  
 Parks, Jean—25, 28  
 Pendleton, Karen—25  
 Pennington, Karen—25  
 Plummer, John—25, 100  
 Porterfield, Gary—25, 27, 39, 100  
 Potter, Martha—25, 28  
 Potts, Elaine—25, 41  
 Ream, Mike—26  
 Ream, Cynthia—26, 28  
 Rehmert, Nancy—26, 28, 74  
 Richards, Judy—26, 27, 28  
 Rife, Danny—26, 27  
 Robison, Don—26, 27, 43  
 Roof, Alan—24  
 Roth, Diane—26, 38  
 Savage, Penny—26, 28, 74  
 Schaeffer, Carolyn—26, 41  
 Schaefer, Jack—26, 79  
 Schneider, Norma—26  
 Schneider, Andy—67  
 Shea, Susan—26  
 Sheets, Sandra—26  
 Shir, Pete—26, 27  
 Shoemaker, Patsy—27, 28  
 Smith, Carole—24  
 Smith, Leatrice—26, 28  
 Smith, Mitzi—26, 28  
 Smith, Roger—26, 27, 30, 75  
 Smith, Steve—24, 27, 39, 59, 100  
 Smith, Sue—26, 27, 28  
 Somers, Bud—26, 27, 37  
 Somers, Joyce—24, 28  
 Sorenson, David—79  
 Spangenberg, Harry—26  
 Spence, Jean—26, 28  
 Staiger, Jeanne—26  
 Stevens, Barbara—26, 41  
 Sullivan, James—24, 100  
 Teets, Diane—26, 27, 28, 74  
 Tharp, Billie—26, 28, 83  
 Tracy, Mark—26  
 Trice, Gertrude—24  
 Tyler, Kent—26  
 Vance, Janet—24  
 Vance, Janice—24  
 Van Vlack, Peggy—24, 41  
 Verhoek, Susan—24  
 Warhol, Donna—24, 28  
 Warner, Patricia—26  
 Weed, Jeff—26, 59  
 Wehr, Lonnie—24, 28, 74, 103  
 Weidman, Bonnie—24, 28  
 Welch, Louise—24  
 Wertz, Kay—26  
 Wendelken, Carol—26, 28  
 White, Jane—26  
 White, Jean—24  
 Wilcox, Shirley—24, 28  
 Williams, Barbara—24, 28, 72, 74  
 Williams, Chris—26, 28, 39, 67  
 Williams, Darlene—24  
 Willis, Bill—26, 27  
 Wilson, Jim—26, 27  
 Winters, John—25, 27  
 Woltz, Steve—26, 27, 67  
 Wood, William—26, 27, 39, 75, 100  
 Worster, Susie—24  
 Wren, Janice—24, 28  
 Wright, Phyllis—24, 41  
 Young, John—26, 27, 30, 43, 59, 75

# GENERAL INDEX

## ACTIVITIES

Christmas Formal .....	70
Junior-Senior Prom .....	110
Mixer .....	23
Yearbook Staff Picnic .....	23

## CLASSES

Junior High .....	49
Freshmen .....	24
Sophomores .....	76
Juniors .....	62
Seniors .....	112

## DRAMATICS

Junior Class Play .....	98
Senior Class Play .....	50

## FACULTY

Junior High .....	48
Senior High .....	16

## MUSIC

Concert Band .....	100
Ensembles .....	66
Marching Band .....	39
Mixed Choir .....	67
Mixed Chorus .....	67
Operetta .....	92
Orchestra .....	100
Quartet .....	66
Trios .....	66

## ORGANIZATIONS

Cheerleading Club .....	60
F.N.C. ....	102

F.T.A. ....	103
G.A.A. ....	72
Hi-Y .....	34
F.H.A. ....	41
Honor Society .....	96
Junior Hi-Y .....	27
Junior Y-Teens .....	27
Math Club .....	94
Press Club .....	65
Science Club .....	79
Spanish National Honor Society ....	95
Student Council .....	43
Thespian Society .....	97
Y-Teens .....	68

## PUBLICATIONS

Cardinal .....	80
Oracle .....	44
Outcry .....	110

## QUEENS

Cardinal .....	84
Hallowe'en .....	46
Homecoming .....	36

## SPORTS

Baseball .....	106
Cheerleaders .....	61
Cross-Country .....	40
Football .....	30
Girls' Sports .....	29, 74
Golf .....	101
Reserve Basketball .....	59
Track .....	104
Varsity Basketball .....	56
Wrestling .....	75

# FRED A. DENIG & SON

JEWELERS

691 High Street

Worthington

# RICCARDI

Pizza • Spaghetti • Chicken • Shrimp  
Italian Salad • Sandwiches

Quick carry-out service

Phone AM 2-9898

4874 N. High Street

Columbus, Ohio



Compliments of

## DON'S DRIVE-IN

Compliments of the

## HOME MARKET

Worthington's Most Complete  
Food Store

Clyde and Dave

660 High Street Worthington, Ohio  
Phone TU 5-7281

Compliments of

## WORTHINGTON BARBER SHOP

Compliments of

## COLONIAL MARKET AND CARRY-OUT

Corner of  
Chase and Indianola

TU 5-6333

## ELLIS SHOE REPAIR

657 N. High Street

Worthington



Compliments of  
**ALLERTON'S  
CONFECTIONERY**  
and  
**NORMA'S  
LUNCH**

**KURTZMAN MOTORS**

**DeSoto Agency**

Worthington

TU 5-5374

**GRACELAND  
HARMONY HOUSE**

89 Graceland Boulevard

Records and Cards

AM 2-3290

**GRACELAND  
SHOPPING CENTER**

5100 North High Street

Everything for Everybody

2500 Merchandising Departments

All Stores Open Every Night

Until 9 p.m.—Free Parking

Compliments: Graceland Business  
Association

**MORGAN'S  
SOHIO SERVICE**

**Complete Road Service**

Days—TU 5-5168

Nights—TU 5-7640

Stafford and High Streets

**Worthington, Ohio**

Best Wishes From

**JOHN A. SEILLER & SON**

Visit Our Enlarged  
Sportswear  
Ready-to-wear  
Lingerie  
Departments

2609 High Street

Columbus



777 High Street  
TU 5-5369

In Worthington

**PARK FEDERAL**  
**SAVINGS AND LOAN ASSOCIATION**

**Is The Place To Save**

Insured Savings      3% Current Dividend

**COLONIAL**  
**BUILDING MATERIALS**

"Service is our  
principal product"

340 Broadbelt Lane      Columbus, 8, O.

Compliments of

**WOODS IGA MARKET**

659 High Street  
Worthington  
TU 5-6555

Compliments of

**KANAWHA MARKET**

5314 N. High Street  
Worthington, Ohio

**BEECHWOLD**  
**HARDWARE**

Frigidaire Appliances  
Porter Cable Power Tools  
Hanna Paints  
4591 N. High Street      AM 7-1245

**CLINTONVILLE**  
**LOCKERS**

Your Frozen Food Supplier  
3737 N. High Street

Best Wishes From

**P & S**  
**PURE OIL SERVICE**

5464 N. High Street  
Bill Postle—Owner



THE MAIN OFFICE  
AND  
SHARON OFFICE  
OF

## THE WORTHINGTON SAVINGS BANK

offers every banking service  
and unusual banking hours for you.

Use your community bank for  
Walk-in                  Drive-in                  Mail-in  
   Service

Member Federal Deposit  
Insurance Corporation



## WILLIAMS FOOD MARKET

"The House That Quality Built"  
4578 N. High Street  
Store Hours  
Daily 8 a.m.-6 p.m.  
Friday 8 a.m.-8 p.m.

Congratulations to Class of '57

## McVAY'S FINE FURNITURE

Westerville, Ohio

Compliments of

## WANDER AND MASON INC.

General Contractors

## BACHMAN'S BAKERY

146 Graceland Boulevard

AM 3-3900

Complete Line of Baked Goods



"The Best in Flowers"

## MAPLE LEE FLOWERS

Worthington, TU 5-5349

Westerville, TU 2-2000

Compliments of

## WORTHINGTON FORD MOTOR SALES

26 E. New England Ave. TU 5-5338

5300 N. High Street AM 8-9853

Good Luck from

## BELL RADIO SERVICE

T.V.—Hi. Fi.

Auto & Home Radio Service

Zenith

Philco

Sylvania

521 High Street

TU 5-6112

Compliments of

## Sharon Springs Barber Shop

5491 N. High Street

A. J. Ridolfo

## THE COLUMBUS WATER AND CHEMICAL TESTING LABORATORY

4628 Indianola Avenue Columbus, O.  
AM 2-4372

Well water testing and treatments  
Chemicals for home swimming pools

F. J. McINTYRE  
Professional Engineer



Compliments of

## McCRACKEN PLUMBING

Contracting—Repairing

AM 7-1473

Compliments of

## CONRAD CAR CO.

4301 N. High Street

Columbus, Ohio

Compliments of

# G. C. JACOBS

Excavating

To Buy—Build or Sell

## ROBERT E. FISHER

Realtor

Residence

TU 5-7977

Office

5850 N. High Street

TU 5-6831

Headquarters For  
School Supplies

## MOODY'S PAPER STORE

Stationers

Printers

651 High Street

Worthington

Best Wishes From

## Helen Lane's House of Flowers

4683 N. High Street

AM 2-3442

Discount to Students

## BIRNIE'S DRUG STORE

The Rexall Store

Phone

TU 5-8006

TU 5-6208

Worthington, Ohio



Compliments of

## JERRY'S DRIVE-IN

Popular with W.H.S.

# BEECHWOLD SERVICE CENTER

Dealer in Sinclair Products  
4738 North High Street  
AM 2-0987 Columbus 14, Ohio

## THE OLD WORTHINGTON INN

Home of the Dollar Chicken Dinners  
Parties & Banquets Open Daily  
TU 5-6253 12 noon 'til 8 p. m.

Compliments of

## HOWARD JOHNSON'S RESTAURANT

Graceland Shopping Center

Best Wishes

## HETRICK BROS. SHELL

High & South Street  
Worthington, Ohio  
TU 5-8012

Best Wishes to each member  
of Class of '57

## BEECHEE DRIVE-IN

4601 N. High Street  
Columbus, Ohio

Best Wishes

## BROWN IGNITION SERVICE

"The Auto Electric Clinic"

5089 N. High

AM 8-9596

## SPOONER'S

Your Favorite Chrysler-Plymouth  
Dealer

2864 N. High Street

## COLONIAL CLEANERS

Pick-up & Delivery

5949 N. High Street

TU 5-5379

Worthington

## AULT HARDWARE

Dean and Barry Paint

Reo Power Mowers

674 High Street

TU 5-6135



Best Wishes for Success to the Seniors. I thank you for your patronage.

R. E. Parker

### Parker Photographs

Compliments of

## NICKLAUS' PHARMACY

## Ann-Ton's Restaurant

Known for Fine Foods

5617 N. High

Worthington

TU 5-7739

TU 5-8007

## WILSON'S

C. J. of Course

Delaware, Ohio

For Men

For Women

Compliments of

## BROWN FURNITURE

"Your Friendly Store"

4702 N. High Street

AM 8-3822



Compliments  
**THE WORTHINGTON HARDWARE CO.**  
 Worthington, Ohio  
 "Serving you better since 1928"

Best Wishes to the Class of 1957

**The Hubman Supply Co.**

Manufacturing Chemists  
 1123 W. Goodale Boulevard  
 Columbus, Ohio

Pfaff and Singer Sewing Machines  
 Family and Industrial

**Beechwold Sewing Center**

4685 North High Street  
 Columbus 14, Ohio  
 Jewell & Russell Michael  
 owners & operators  
 AM 2-1691 AM 2-9333

Compliments  
**DAIRY QUEEN**

Beechwold  
 4720 N. High  
 at Wetmore Rd.

Worthington  
 920 N. High  
 at North St.

A Treat For Taste  
 A Food For Health

**M & M Allsports Inc.**

Graceland Shoppers Mart  
 AM 3-8100 AM 3-8100

"The Sportsman Gift Store"

Congratulations from  
**THE WORTHINGTON NEWS**  
 Northern Franklin County's Leading Newspaper, Serving  
 Worthington and Community for 32 Years and Placing  
 Service Before Dollars.

TU 5-5131

Mrs. Leonard Insley, Publisher

**MONACO'S**

**RESTAURANT AND COCKTAIL LOUNGE**

5545 N. High St.

TU 5-5262

*Wolford's*

Distributors of  
Dean & Barry Paint  
Imperial Wall Paper

4503 N. High St. AM 3-5405  
2415 N. High St. AM 3-1224  
Horner L. Dougherty, Mgr.

Compliments of

**Dawson's Food Market**

5600 N. High St.  
We Deliver TU 5-6242

Compliments  
of

*"Dale"*

Cleaners of Fine Clothes

4565 N. High St.

AM 3-7657

**THE GARDEN STORE**

Lawn and Garden Power Equipment  
3120 Olentangy Boulevard

*Grandmother*



*Stover's, INC.*

Compliments of

**Red Barn Meat Products**

Compliments of

**The Buckeye Tornado Co.**

Remanufactured Engines and  
Transmissions

1160 W. Third Avenue  
Columbus 12, Ohio AX-9-6495

Good Luck  
to the  
Class of '57

**GEORGE W. TIMMONS**

**Building Construction**

Compliments of  
**DR. GEO. H. BONNELL, JR.**  
and  
**DR. GEO. H. BONNELL, SR.**

Compliments of  
**BENJAMIN H. WILLIAMS, D.D.S.**

Compliments of  
**MR. AND MRS. TIMOTHY G.  
ARMSTRONG**

Congratulations to the  
Class of '57

**Snouffer  
Dry Cleaners**



Compliments  
of  
**The Senior Boys**

Compliments of  
**Katy's Food Bar**

Compliments of  
**The Potter Lumber  
and  
Supply Co.**



**Strietmann Biscuit  
Company**

**R. C. Bennington**

**Athletic Equipment Co.**

Oldest Reconditioner of  
Athletic Equipment in Ohio

Linworth, Ohio

TU 2-5508

**KENNARDS' BAKERY**

Fine Cakes and Breads

4255 N. High St.

AM 8-3697



Compliments of

**LINWORTH FARMERS  
EXCHANGE**

**Dr. L. C. Scatterday**

**Capitol Refrigeration  
Company**

Air Conditioning Contractors  
623 North High St.  
Columbus 8, Ohio  
Ralph Liebert  
CA 1-1727

Compliments of

**WORTHINGTON  
FOODS INC.**

**V. N. HOLDERMAN & SON INC.**

**General Contractors**

890 Oakland Ave.

Columbus 11, O.

Compliments of

**MAHLON MAXTON**

**A. B. C. Motor Court  
Hotel Inc.**

Television • Room Phones  
Fifteen Minutes to Downtown  
Columbus  
Fifty Units

Robert A. Brown  
President

5050 N. High St.  
Columbus 14, Ohio

# LAING REFRIGERATION

Commercial & Domestic Sales & Service

CA 1-3737

246 Cleveland Avenue

## CARL KNOT & SON

BLACKTOP

Driveways  
Parking Lots

Tennis Courts  
Service Stations

109 Lincoln Ave.  
Worthington

TU 5-5186  
TU 5-1841

Best Wishes To Class of '57

## Howard A. Zimmer, Builder

Residential and Commercial

179 Fenway Rd. Worthington  
AM 8-1003

Compliments of

## S. E. CORBIN AND SON

"Say It With Flowers"

## DE SANTIS FLORIST

Pasquale De Santis

Funeral Designs      Bridal Bouquets  
Cut Flowers              Potted Plants

We telegraph anywhere

AM 2-1197

1875 Henderson Rd. Columbus 14, O.

## HERS

Women's Apparel

GRACELAND  
SHOPPING CENTER

Open 'til nine every night

## WILSON'S MEN'S WEAR

Graceland

Compliments of

**Woltz-Johnson and Assoc.**

1500 W. Third Avenue  
Columbus, Ohio

Compliments of

**S & W Carry-Out Store**

5225 North High Street

**Richard Durley**

representing

**Mutual of Omaha**  
and  
**United of Omaha**

**T. L. SNOWDEN**

Builder

Worthington

Build With

**KNOWLTON**

The 1957 CARDINAL Staff wishes to express its sincere thanks and appreciation to the advertisers that have made the publishing of the 1957 CARDINAL possible.



## THE LAST WORD

Your journey through the pages of the 1957 *CARDINAL* is now complete. Many times you will glance through the yearbook to renew in mind faces and facts of the 1956-57 school year.

A great number of people deserve recognition for their important contributions to the production of the 1957 yearbook. Meeting faithfully each Saturday for work sessions were Joanie Armstrong, Jean McLaughlin, Sally Purcell, Pat Branche, and Linda Leedy. As assistant editor, Peg Campbell proved to be both valuable and resourceful. Terry Campbell is responsible for the outstanding lettering and cover design. In his first year as advisor, Mr. Richard Phipps learned quickly, worked tirelessly, and added his new ideas to the book.

Money is always necessary and Ronald Kennedy did an excellent job as business manager. Carl Haager, with his movie crew, supplemented the treasury by showing movies several days per week at elementary schools.

Only by working as a group was it possible to produce the 1957 *CARDINAL* for you, the student body. Our ultimate goal was to give you the best possible yearbook with a complete coverage of the year's activities. We hope that each one of you is pleased with the result of our endeavors.

Judie Smith, Editor

# AUTOGRAPHS



