

I Hear Music . . .

The Songs of Worthington High School

The staff of the 1960 CARDINAL hopes to present to you an accurate and colorful picture of Worthington High School life through the songs which are so much a part of our school. It has been said that through music spirits immortal speak the message that makes the world weep, and laugh, and wonder, and worship. So we hope our music will affect you. We invite you to share our laughter and tears, our fun and study, our days at Worthington High School.



The 1960 Cardinal
Worthington High School
Worthington, Ohio

Overture

Caps and gowns, diplomas, and the majestic strains of "Pomp and Circumstance" are not far away for the class of 1960. Soon their days at W.H.S. will be only memories and they will go forth into the future filled with ambition and hope. All the magic of youth and joy of life will be theirs. Because this land of opportunity belongs to those who have the strength, faith, and enthusiasm to make it theirs, the class of 1960 will surely find fulfillment of their dreams and ambitions in the future.

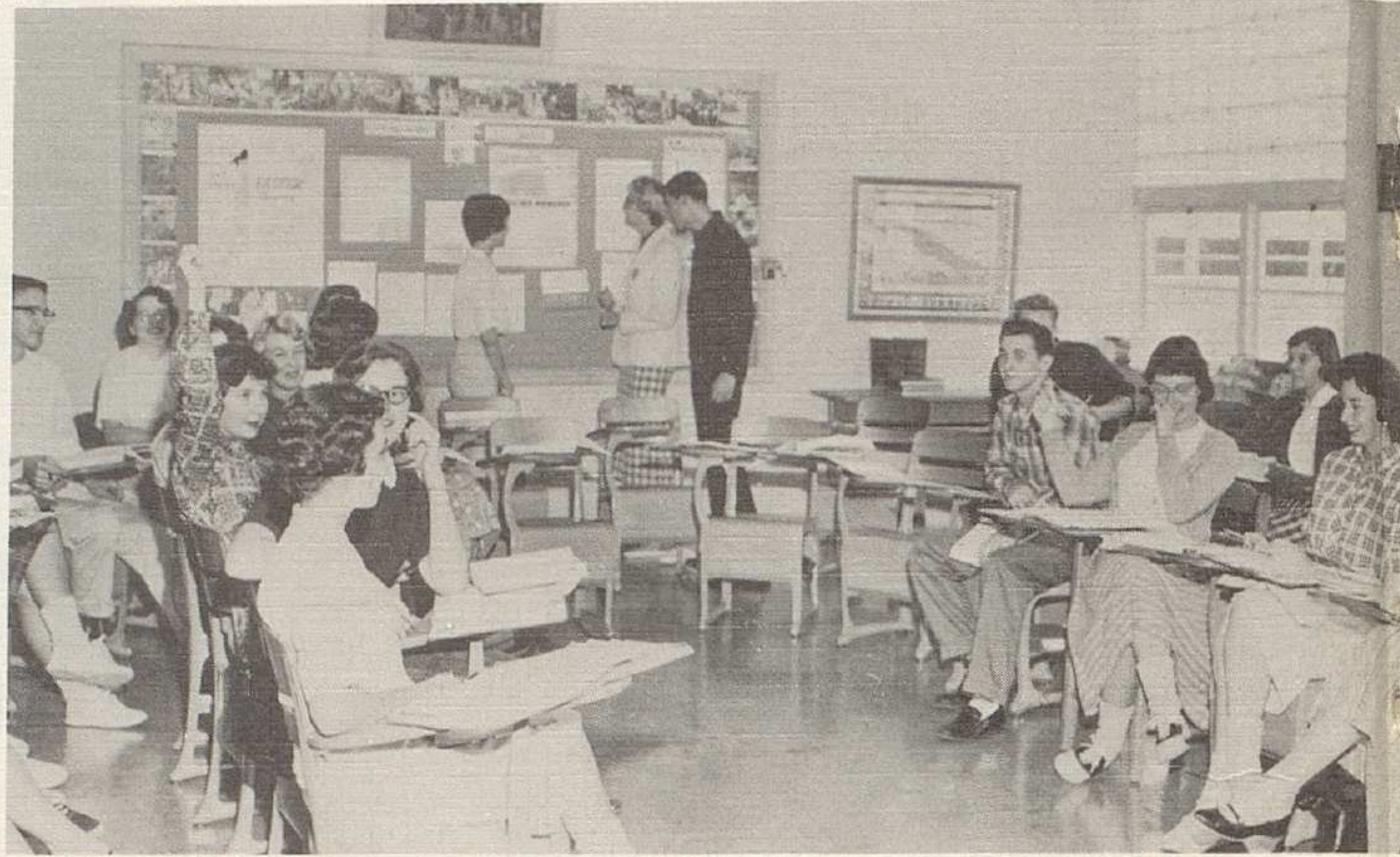

"Pomp and Circumstance"

Seniors try on caps and gowns in preparation for the big Day.



Seniors again boost the treasury with chips and corn sales.

"Memories Are Made

of This"



Mad scramble to get to class.

As the W.H.S. underclassmen live each hour of each day of their high school life, they are collecting memories which will be very precious to them in the years to come. "These are the best years of your life," our parents keep telling us. Sometimes, when things go wrong, we don't believe them. Most of the time, however, when we are happy and healthy, having fun, working hard, and accomplishing much, we will all agree. Years at W.H.S. are truly golden years for us. They are packed full of dances, sports events, club activities, class plays, choir, orchestra and band concerts, good feelings of work well done when we get an A on an English theme or solve a rough geometry problem. Take part in all these things from day to day, for memories are made of this.

Enterprising Juniors hard at work.



"School Days"

Although the days of the hickory stick are past, "reading, 'riting, and 'rithmetic" are still the most important part of W.H.S. endeavor. When the dances and football games are over and long forgotten, members of the class of 1960 will still be profiting by the learning they received at W.H.S. But most of all, when they remember their school days, they will also remember their teachers—people who taught them knowledge from books and wisdom from example.

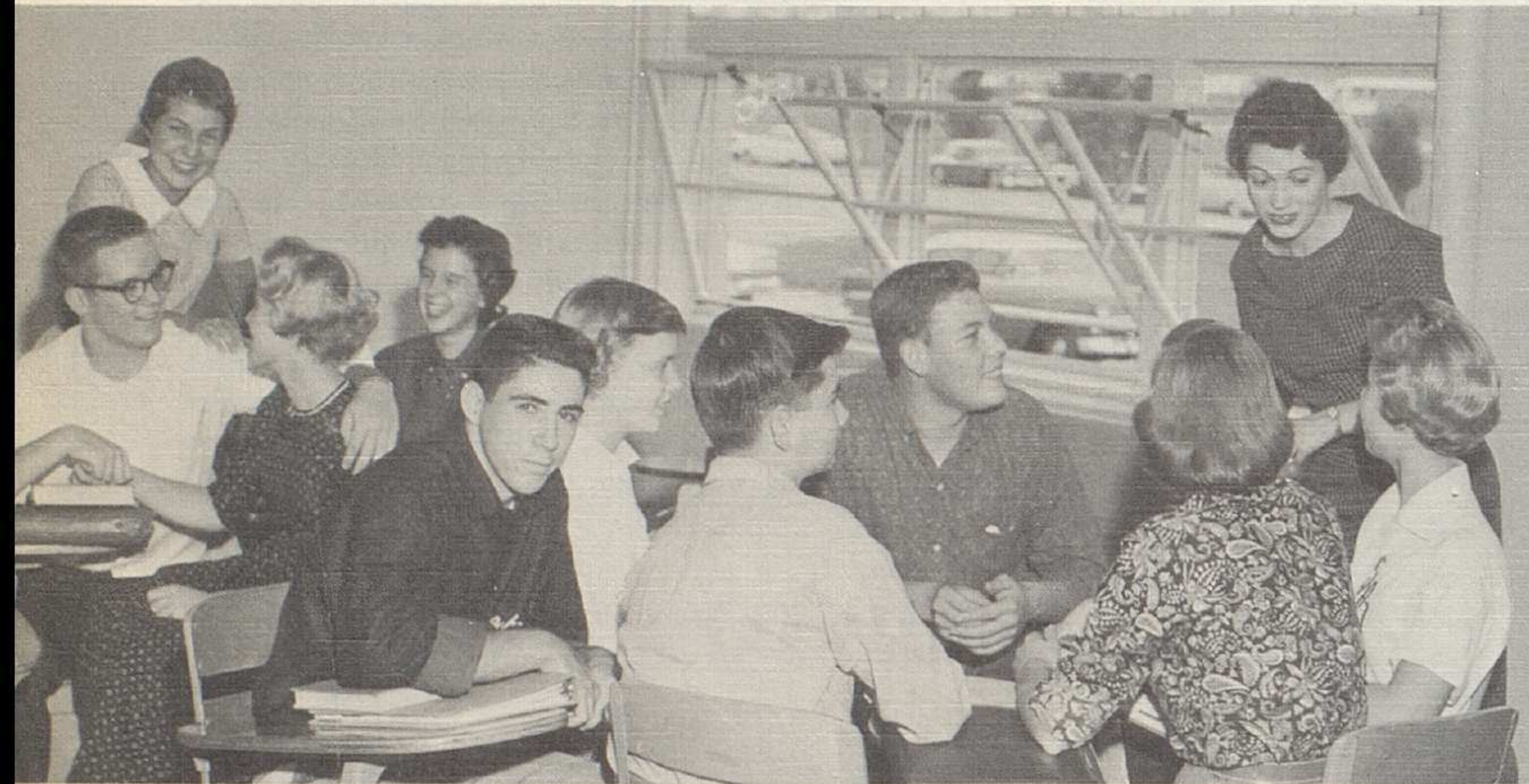

"How Now Brown Cow . . ."—speech class learning to articulate.

Experimenting with Experiments . . . Chemistry students increase knowledge.

Driver's education students learning how it's done.





“Stand Up and Cheer”



Cross-Country Triad—". . . Into the wild blue yonder."

"Stand up and cheer, cheer loud and long for dear old Worthington . . ." How often have you heard these words. The band playing, the cheerleaders keeping time with their red and white shakers, and scores of excited, enthusiastic fans on their feet singing at the top of their lungs. It's a happy, healthy picture—a picture of rivalry tempered with sportsmanship, which is very much a part of W.H.S. life. Although we don't always win, we always play and cheer as hard as we can, striving for "the red and blue above the rest."

G R R R R



"No Man



J. T. Mole rallies his students in the Thespian production, "Passion on the Rocks."

"Is an Island"

Pep Club displays typical W.H.S. spirit before a football game.



"No man is an island, no man stands alone . . ."
These words are very familiar ones to those who have been members of the W.H.S. mixed choir, and to those who have enjoyed their music. What do you think of when you hear those words? Maybe it's the football team, or Science Club, or Hi-Y, or choir, or F.T.A. We all think of something—some group of which we are a part. Whether you have some special talent—like singing, playing an instrument, or twirling a baton—or whether you are interested in math, home economics, or the business world, there is a place for you. For at W.H.S., no man stands alone.



Blazing bonfire reflects the spirit of W.H.S. fans before the homecoming game.

"It's a

Great Day"

The CARDINAL Queen Dance, the Homecoming game with its bonfire and dance, the junior and senior class plays, the operetta—all these are great days at Worthington High School. They are the special events which will stand out in your high school memories.

The mixer gives students in the high school an opportunity to get acquainted.





I Am Worthington



High School . . .



I am Worthington High School. Only a building to those who pass by on the road outside; but, to those who have spent four wonderful, exciting years in my world of fun and study, I am a place to grow in wisdom, knowledge, and years.

From the first fall mixer to graduation day, I am the creator of the best that is in W.H.S. students, they are the creator of the best that is in me.

Every year from September to June I hear music . . . the songs of W.H.S. These are the songs I hear—songs of royalty, rivalry, and romance, songs of "reading, 'riting, and 'rithmetic." I hope you enjoy my concert, for these are your songs, it is you who have lived, and loved, and laughed through all these memorable days.

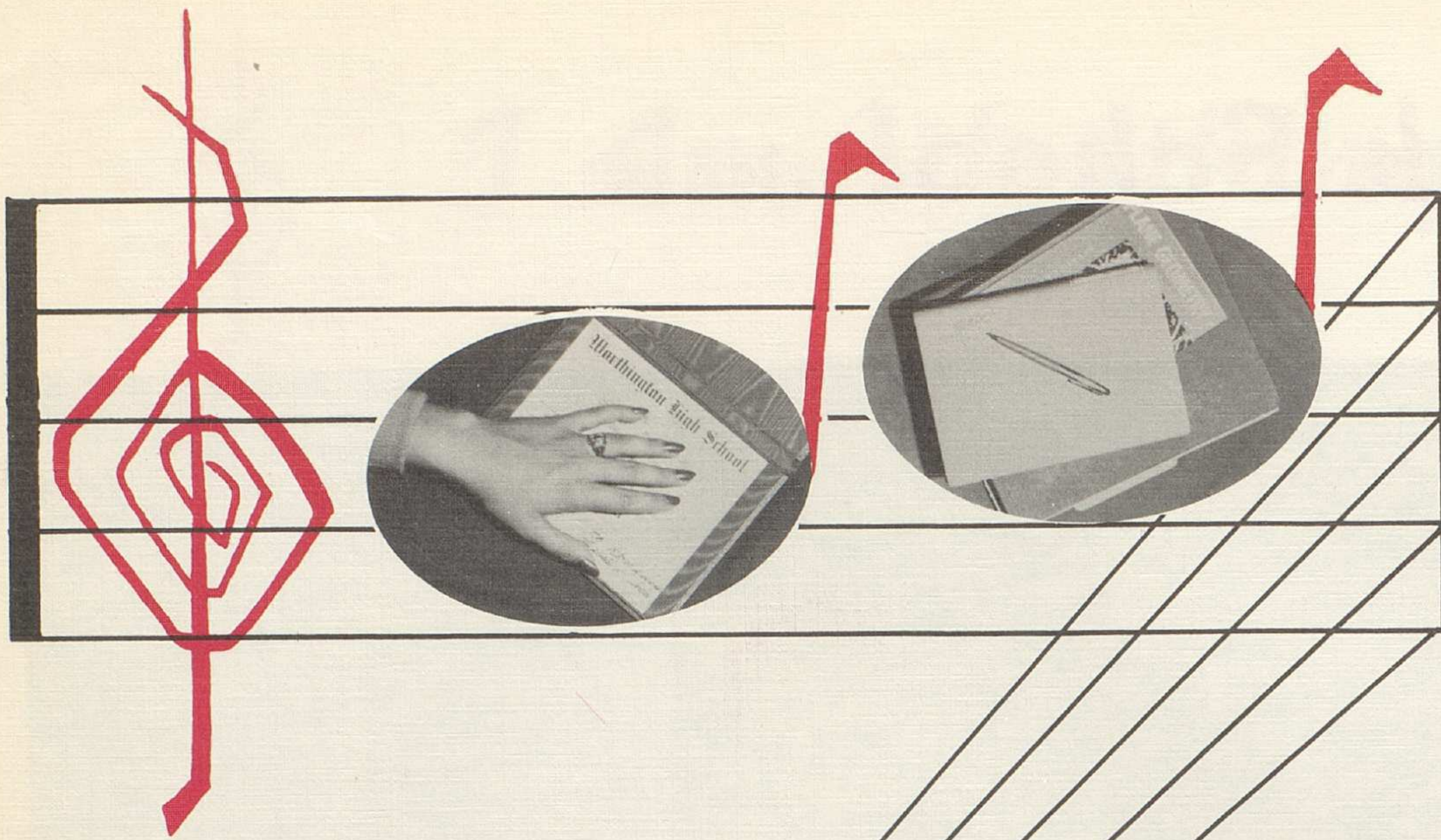

Faculty Page 50

CONTENTS

Sports Page 64



Events Page 120

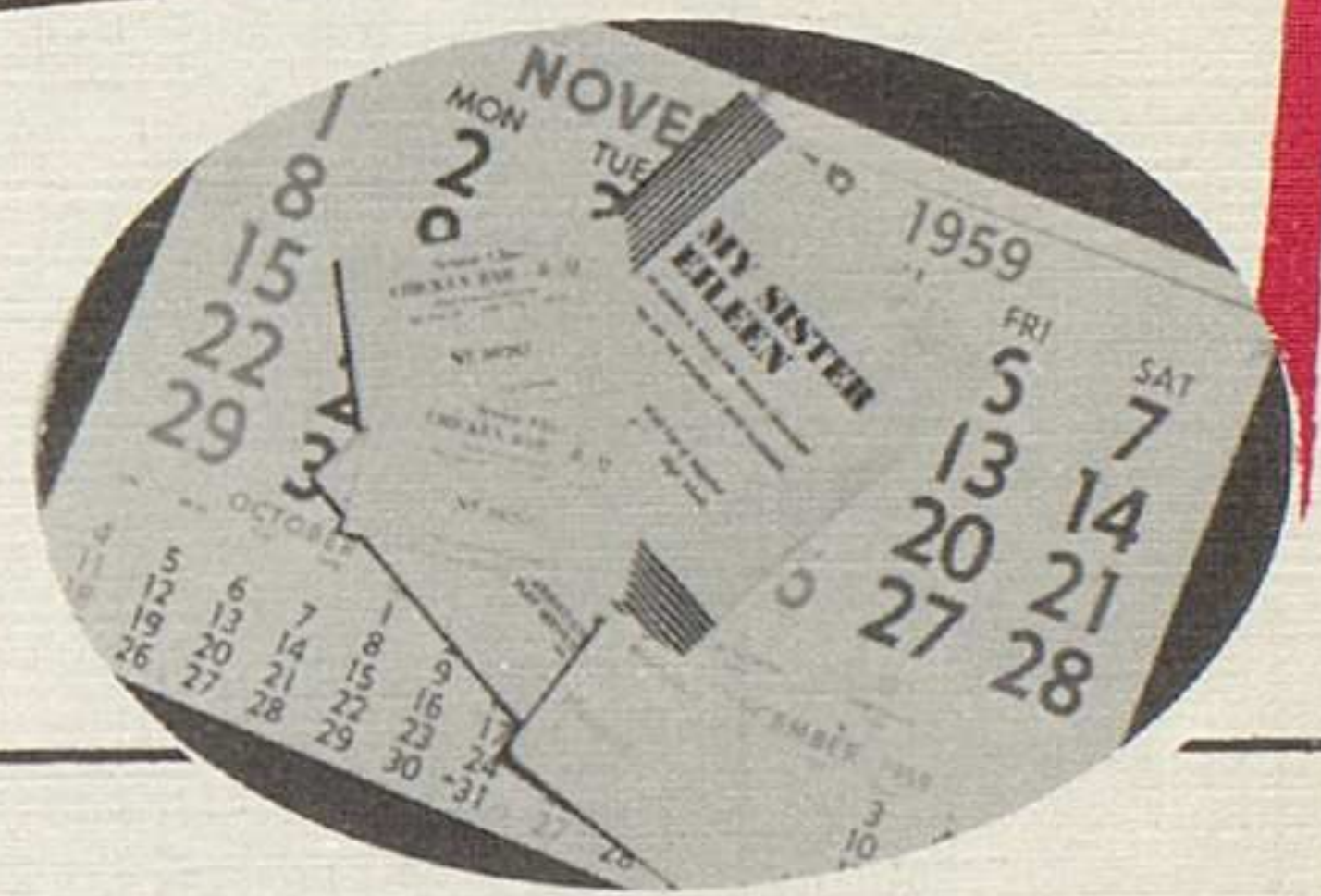

Organizations Page 84



Seniors

*Looking Back on
Happy Memories*

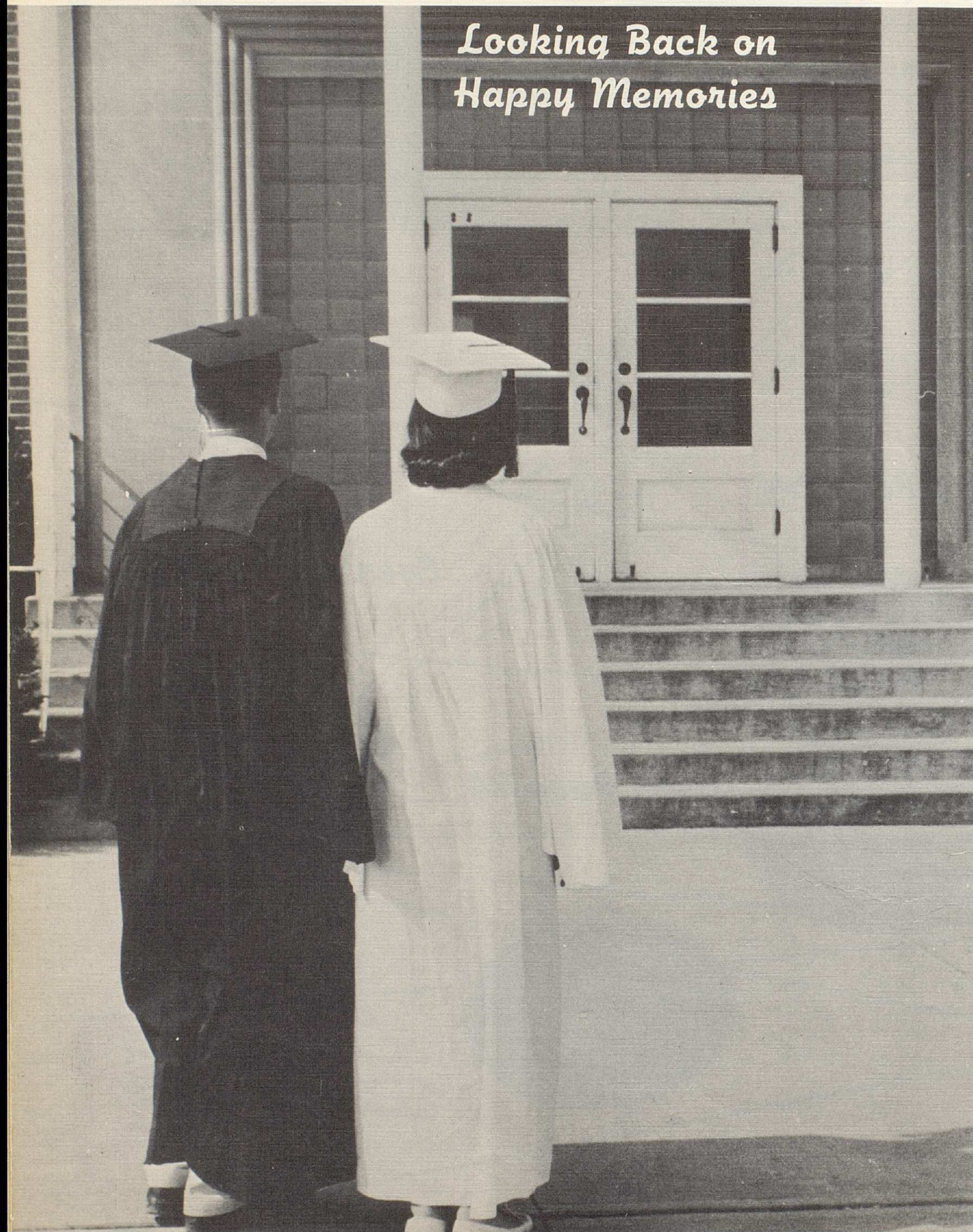



*Looking Ahead to a
Bright New Future*



CHRIS CAUDILL



DICK COATE

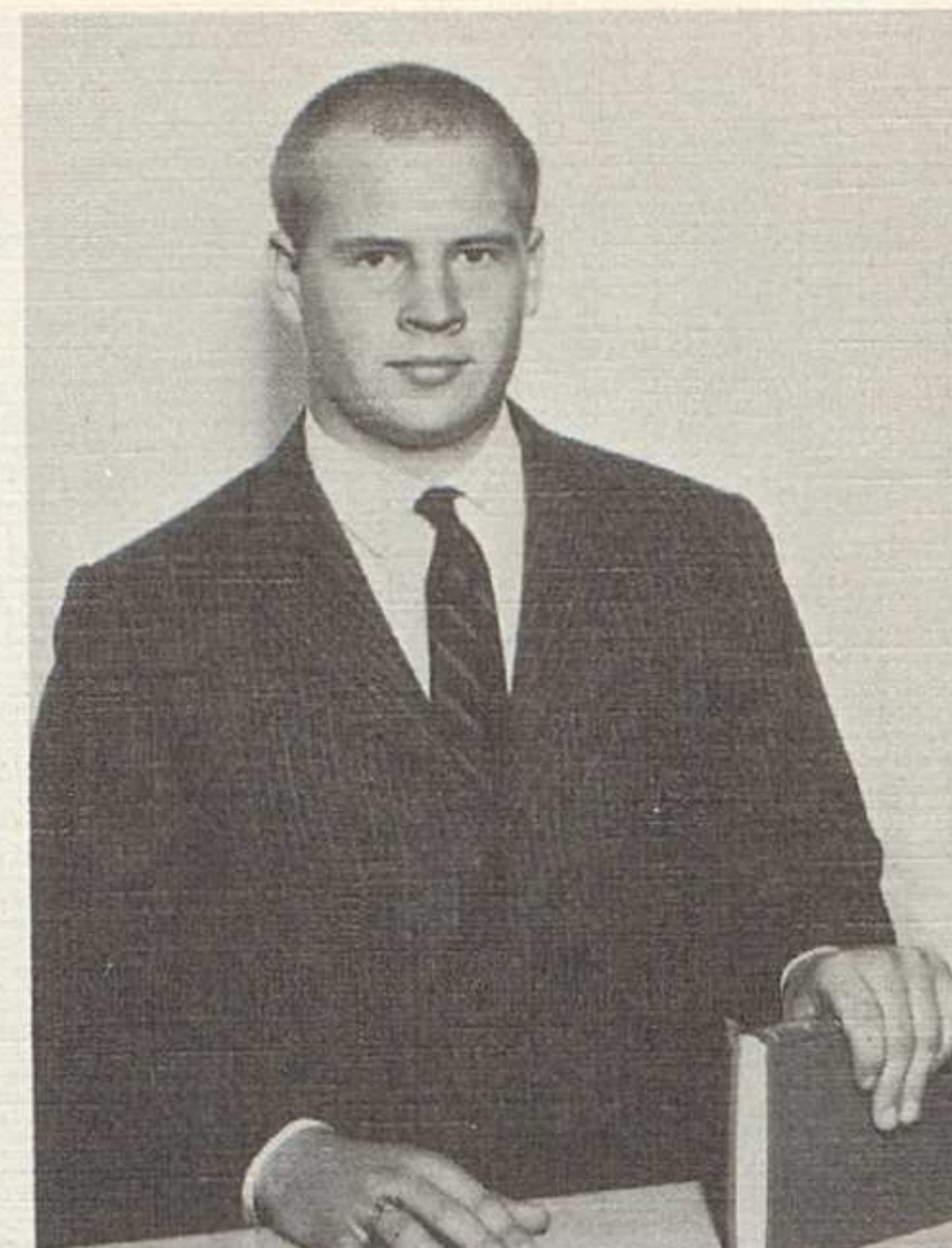

JEFF WEED

Senior Officers

PRESIDENT

CHRIS CAUDILL

VICE PRESIDENT

DICK COATE

VICE PRESIDENT

JEFF WEED

SECRETARY

DIANE TEETS

TREASURER

GARY PORTERFIELD



DIANE TEETS



GARY PORTERFIELD

My name is Marvin; I'm a mouse. My address is Worthington High School. My claim to fame: I have watched the class of 1960 as they lived their high school years from their first fall mixer to graduation.

I remember in the year 1957, they were just starting out—"Freshmen," they were called, and were they ever busy! George Dambach headed the class as president, and Kay Carpenter and Sally Jilek were elected Homecoming and Halloween attendants. There were some exciting and enjoyable activities that year, such as the car wash, the magazine sale, and the "Freshman Frolic" at Holiday Hill.

Then it was 1958 and with that year came the "Sophomore Swing" and the fruitcake sale. John Young was president then and Kay Carpenter and Billie Tharp represented the class as Homecoming and Halloween attendants.

In 1959 they were juniors, and their every thought turned to ribbon candy, concession stand, the Cardinal Booster drive, and their dance "The First Day of Spring." Two more events added to the junior calendar were the class play, "We Were Young That Year," and the Junior-Senior Prom, "Fete Francais." Dick Faul was class president and Penny Savage and Martha Berg were Homecoming and Halloween attendants. Representatives to the CARDINAL Queen court were Barbara Chacey and Kay Carpenter.

And then, at last, they were seniors. Their minds were filled with Chips and Corn, various dinners, and the sale of everything from stationery to salt water taffy. Another class play was on the agenda, and this time "My Sister Eileen" was chosen. Leading the class this year were Earl Bader as Student Body President and Chris Caudill as class president. Sherry Davis was Homecoming Queen and senior attendant was Kay Carpenter. Halloween Queen was Penny Savage and her attendant was Patsy Shoemaker.

Then, as Easter time rolled around, came the long-awaited senior trip. The class of '60 spent five wonderful and exciting days in New York City and Washington D.C. Soon after the trip came commencement and the end of high school life for 157 seniors.

The halls seem empty to me, now that the class of 1960 has come and gone. I know I shall never forget all my friends, and I hope they will think of me now and then as they assume their places in the world of tomorrow.

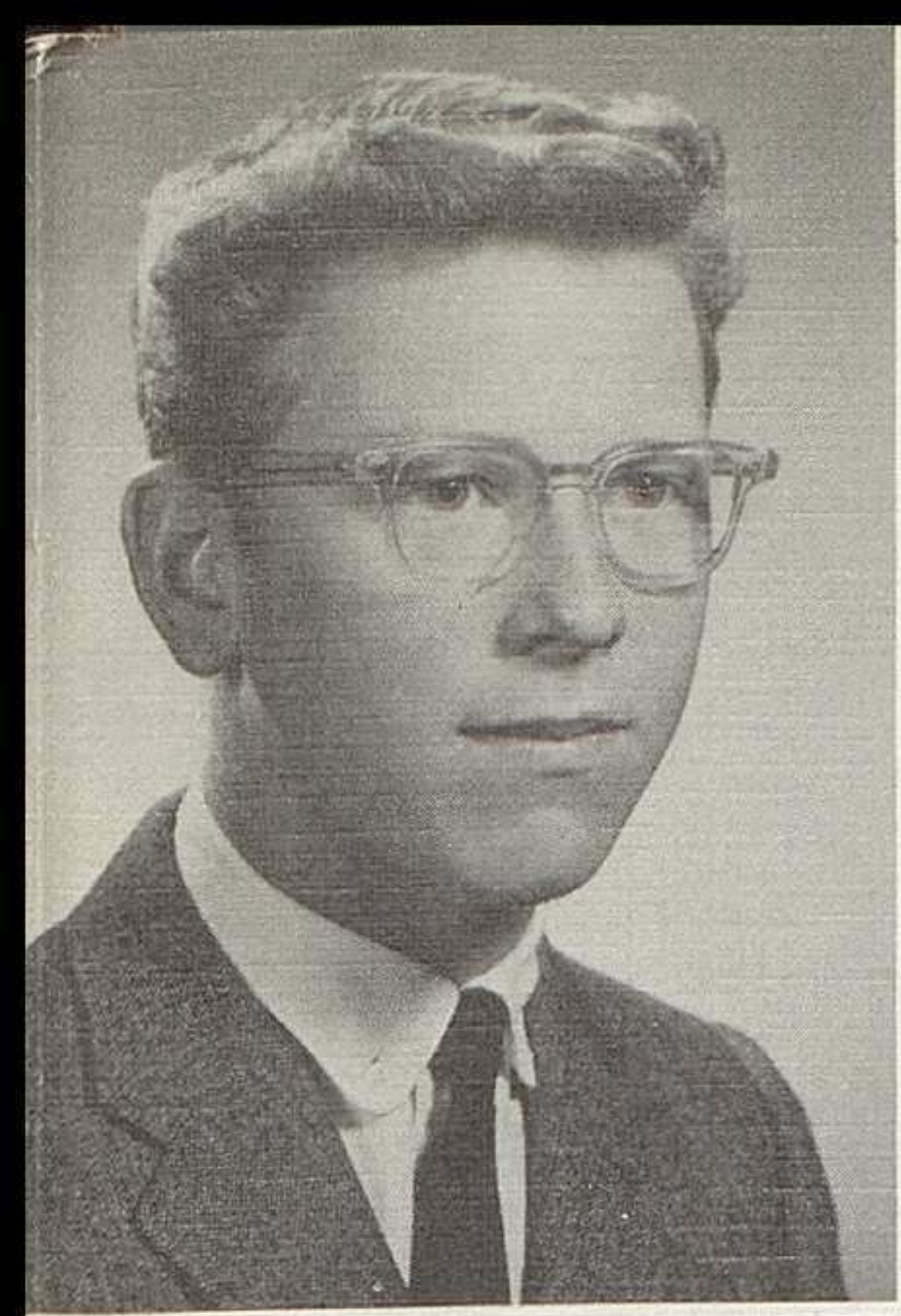

MIKE ADAMS

Grandview High 1; Intramurals 1; Varsity Golf 1; Intramurals 2,3.



PHIL ALLEN

Wrestling 1,2; Hi-Y 1,2,3,4; Conservation 2.



GENE ALESHIRE

Swimming Team 3; Marching Band 1; Science Club 1,2; Conservation Club 3.



MARJORIE ANDREAS

Volleyball Intra. 1,2,3; Y-Teens 1,2,3,4; G.A.A. 2; Pep Club 3,4; Stu. Council Alt. 1,2; Honor Society 3,4; Historical Society 2,3,4, Sec. 4; F.B.L.A. 2,3,4, Vice-Pres. 4; Chorus 2; Girl's Glee Club 1.



LANA ARNOFF

Y-Teens 2,3,4; Chorus 2; Girl's Glee Club 1.



SANDRA BABIONE

Basketball Team 1,2; Y-Teens 1; G.A.A. 2,3,4; Majorette Alt. 2,3; Marching Band 2,3; Concert Band 2,3; Press Club 3; "Oracle" 3,4; "Cardinal Cryer" 3; Girl's Glee Club 1.

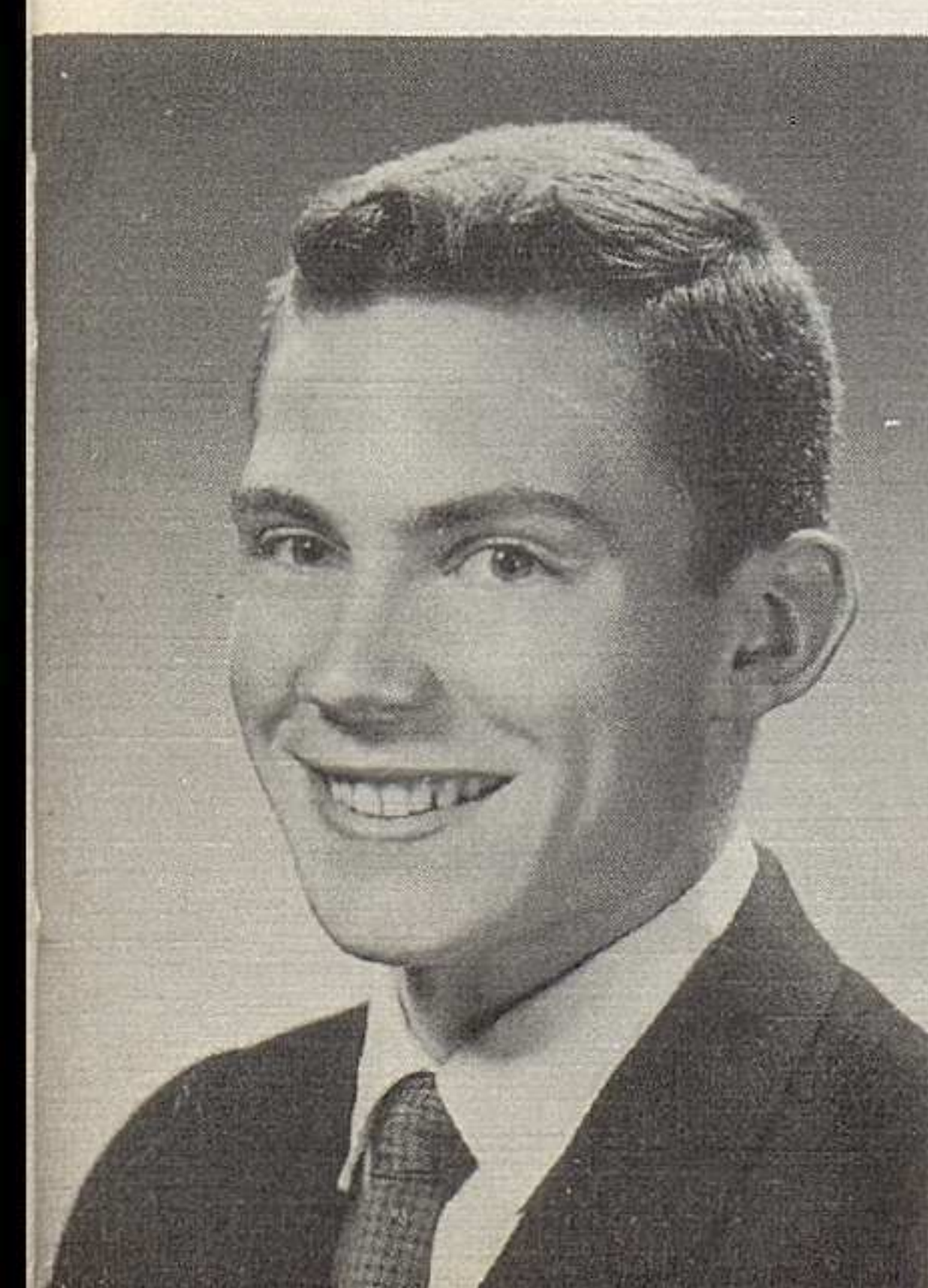

EARL D. BADER

Track 1,2,4; Cross-Country 2,4; Intra. 1,2,3; Hi-Y 1,2,3,4; Debate Team 1,2,3,4, Capt. 3; Student Council 1,2,4, Pres. 4; Inter-Club Council 4; Honor Society 3,4; Historical Society 3; Math Club 2,3; Science Club 1,2,3; Conservation Club 1,2,3, Treas. 2; Boys State 3.

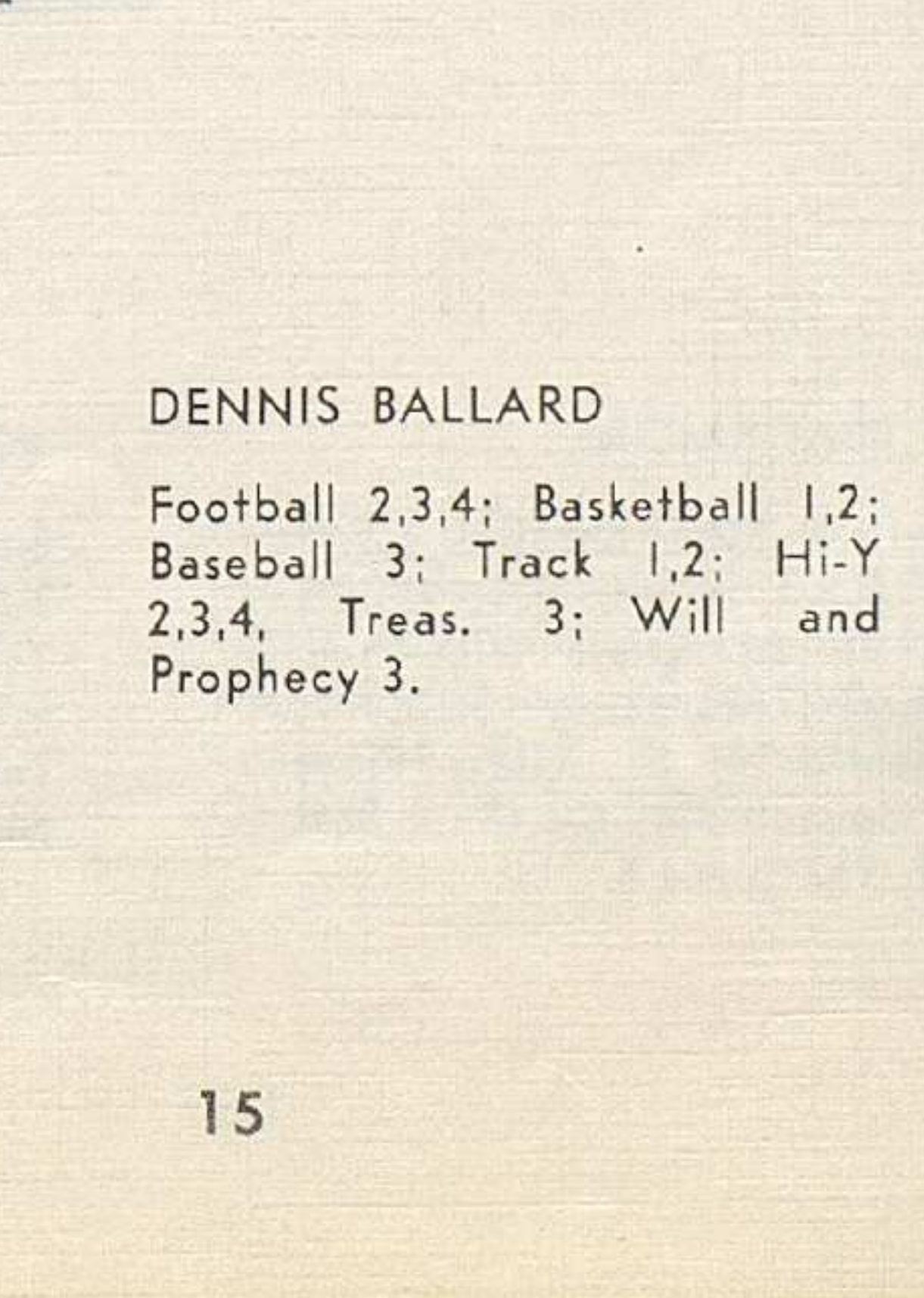

DENNIS BALLARD

Football 2,3,4; Basketball 1,2; Baseball 3; Track 1,2; Hi-Y 2,3,4, Treas. 3; Will and Prophecy 3.



RALPH BARBER
Intramurals 1; Hi-Y 1,2,3,4.



DAVID BARTH
Senior Class Play, Science Club 1,2,3,4.



JACKIE BAXTER
Allen Park High, Michigan 1; Y-Teens 3,4; F.T.A. 3, pro. chr. 4; Pep Club 3; Thespians Vice-Pres. 4; Jr. and Sr. Class Play; S.N.H.S. 3,4; Press Club 3; Cardinal Cryer 3; Oracle 4; Cardinal Ed. Staff 4; Choir 1; Chorus 2; Girl's Glee Club 1.



PAT BEANY
Intramurals 1,2; Hi-Y 1,2,3; Marching Band 1,2.



PAT BIERKE
Basketball Intra. 1,2,3; Volleyball Intra. 1,2; Bowling 1,2; Y-Teens 1,2,3; G.A.A. 1,2,3; F.N.C. 1,2; Historical Society 3; F.B.L.A. 2,3; Chorus 2; Girl's Glee Club 1.



MARTHA BERG
Basketball Intra. 1,2; Volleyball Intra. 1; Bowling 1,2; Y-Teens 1,2,3,4; G.A.A. 1,2; Historical Society 1,2,3; F.B.L.A. 3; Girl's Glee Club 2; Halloween Court 3.

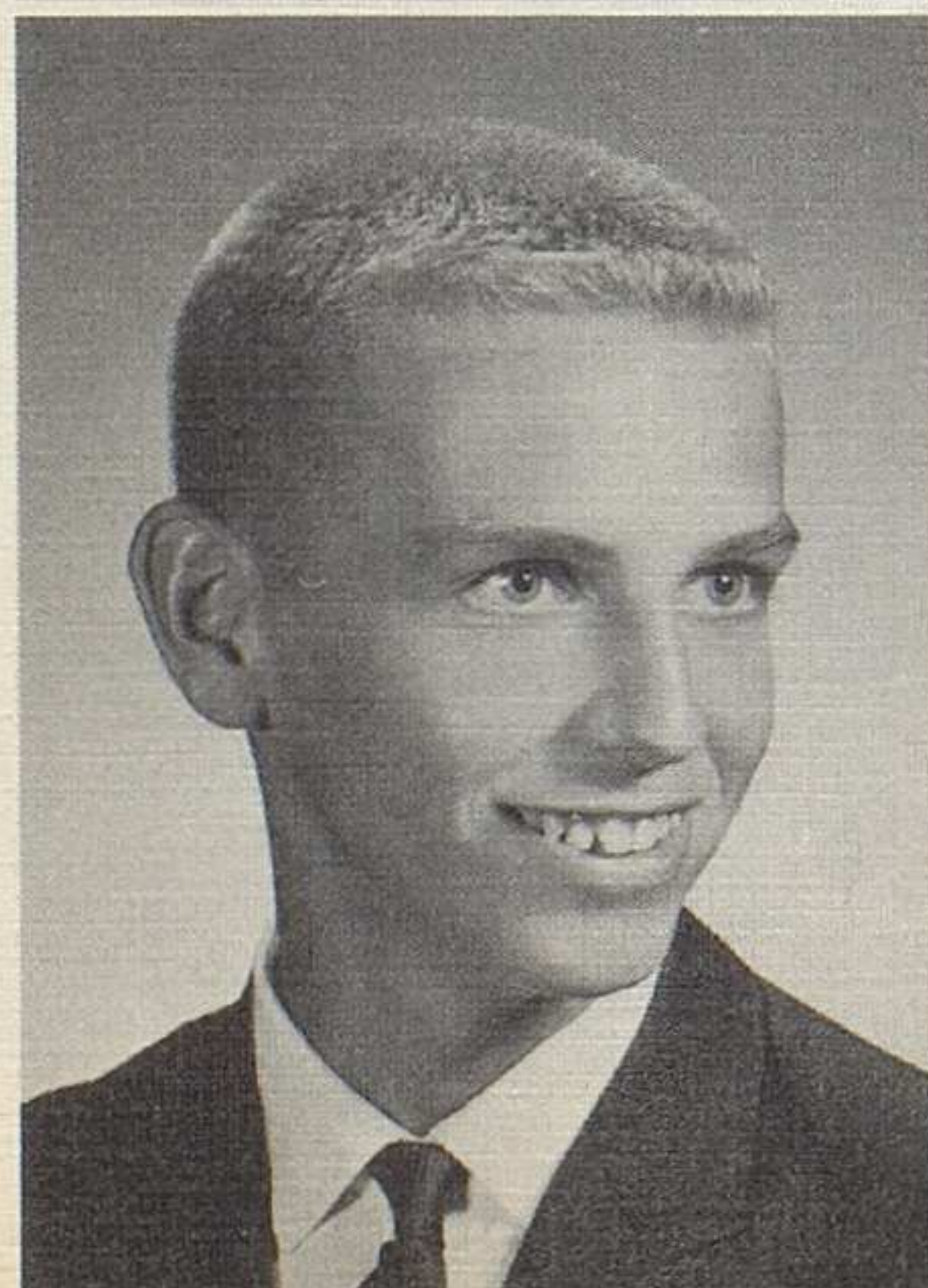

BOB BLACKMORE
Basketball 1,2,3; Baseball 1,2,3; Hi-Y 1,2,3; Choir 3,4; Operetta 3; Jr. Class Vice-Pres. (points); Marching Band 1; Orchestra 1; Sr. Class Play; Stu. Council 3,4; Cardinal Bus. Staff; Thespians 4.



ROBERTA BLEAKLEY
Basketball Intra. 1,2; Volleyball Intra. 1,2; Badminton 2; Y-Teens 1,2,3,4; G.A.A. 1,2,3,4; F.T.A. 4; Pep Club 3,4; Debate Team 4; Historical Society 4; Math Club 2,3,4.



SHERRY BOTT
Basketball Intra. 1,2,3,4; Volleyball Intra. 1,2,3,4; Bowling 3,4; Y-Teens 1,2,3,4; G.A.A. 1,2,3,4; F.T.A. 2,3,4; Cheerleading Club 1,2,3,4; Cheerleader 2, Cheerleader Alter. 1,3; Pep Club 3; Thespians 4; Class Plays 4; Stu. Council 4, Corresponding Sec.; Stu. Council Alter. 3; "Oracle" 3; "Outcry" 1; "Cardinal Cryer" 3; CARDINAL Assoc. Ed. 4; Chorus 2; Girl's Glee Club; Main Office 4; Attendance Office 3; Y-Teen Style Show 2,3,4, Chr. 4.

MICHAEL L. BRENNING
North High School 1,2; Intramurals 2; Golf 2; Allied Youth 2,3; Marching Band 1,2; Dance Band 1,2; Orchestra 1; Class Play 2. Marching Band 3,4; Dance Band 3,4.

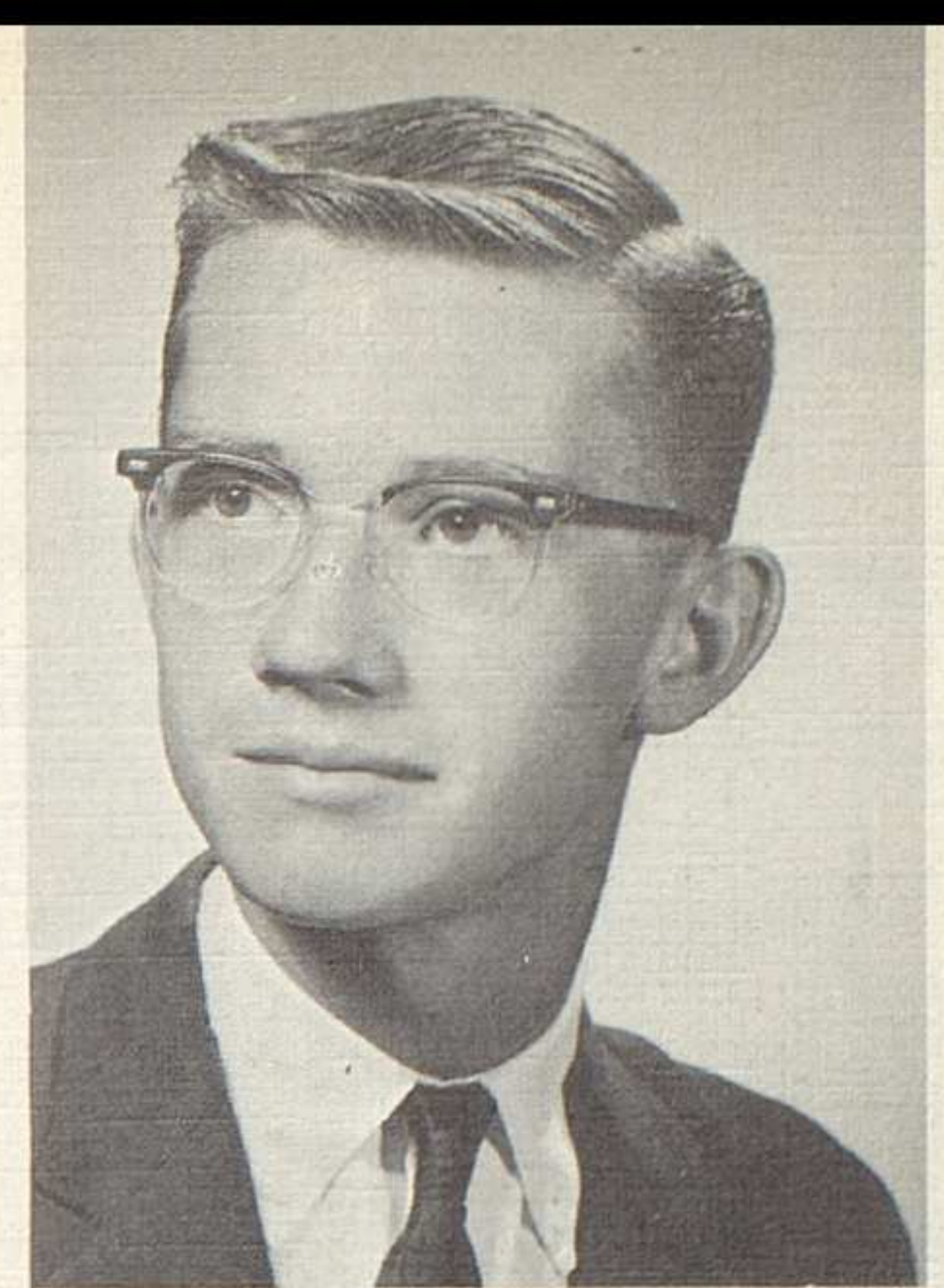

BETSY ANN BRUGLER
Mt. Lebanon High School, Penn. 1; G.A.A. 1; Lib. 1. Basketball Class Team Man. 4; Basketball Intra. 2,3,4; Volleyball Intra. 2,3,4; Badminton 3; Bowling 3,4, Man. 3; Y-Teens 2,3,4; G.A.A. 2,3,4; Cheerleading Club 4; Cheerleader Alter. 4; Pep Club 3; Main Office 3,4.



JOE BUCKWALTER
Track 1,2; Wrestling 1,2; Tennis 3; Intramurals 1,2; Hi-Y 1,2,3,4; Conservation Club 2,3,4; CARDINAL Bus. Staff 4.



SUE BYERS
DeVilbiss High School, Toledo 1,2,3; Cheerleader 2; Debitantes Social Club 2,3; Sisco Service Club 1,2,3; Chorus Line 3. Y-Teens 4; CARDINAL Bus. Staff 4.

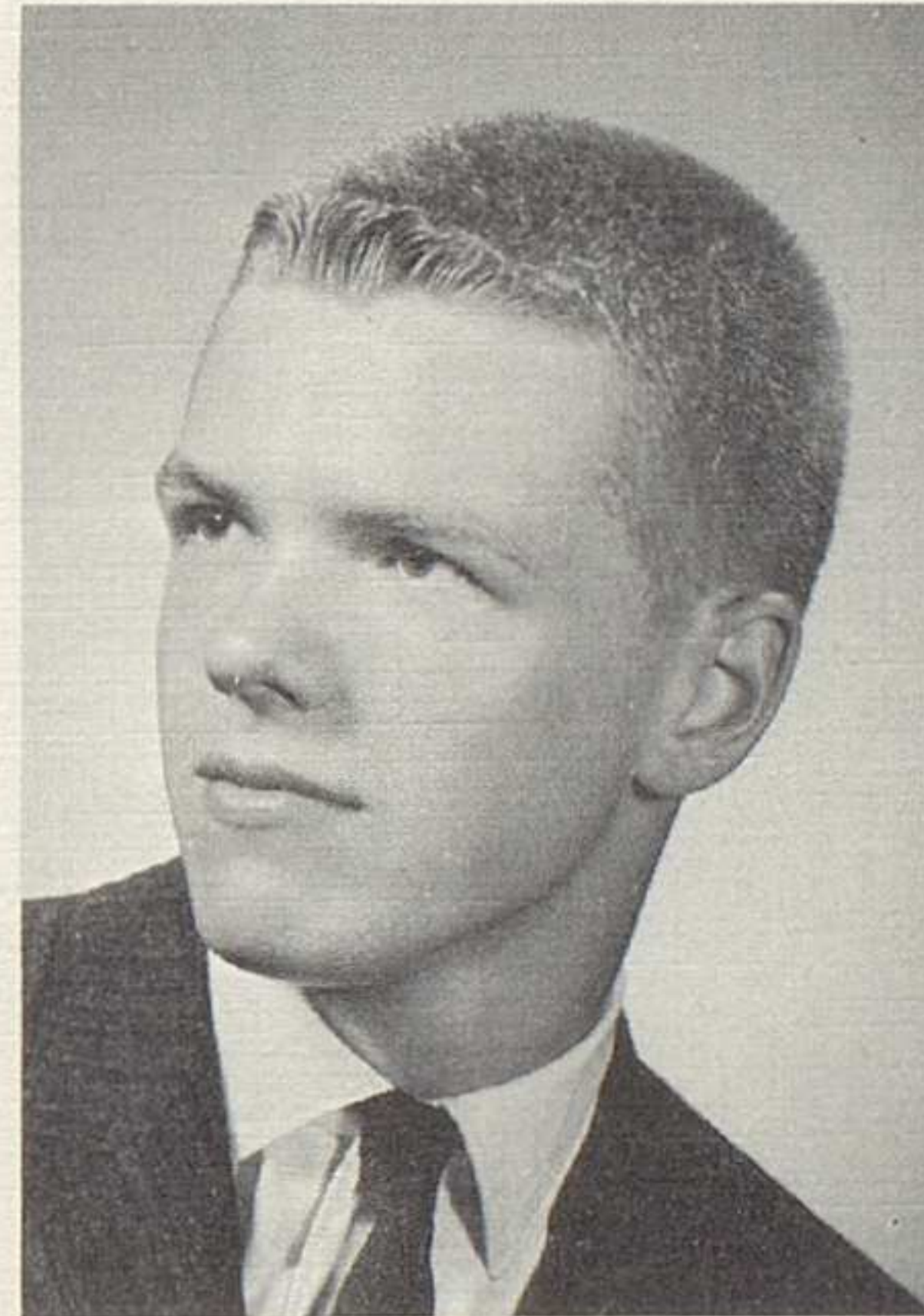

JIM BURKHARD
Swimming 2,3; Choir 3,4; Operetta 3,4; Class Play 4, Stage Man. 3,4; Thespians 4; Math Club 3; Science Club 1,2; Conservation Club 2,3, Vice Pres. 4; State Science Fair 2.



TERRY CAENDINE
North High School 1; Track 1; Choir 1; Mixed Ensemble 1.

BRUCE L. CAMERON
Intramurals 1,2; Hi-Y 1,2,3,4; Choir 3,4; Operetta 3,4; Marching Band 1,2,4; Debate Team 3,4, Pres. 4; Inter-Club Council 4; Radio Club 1.



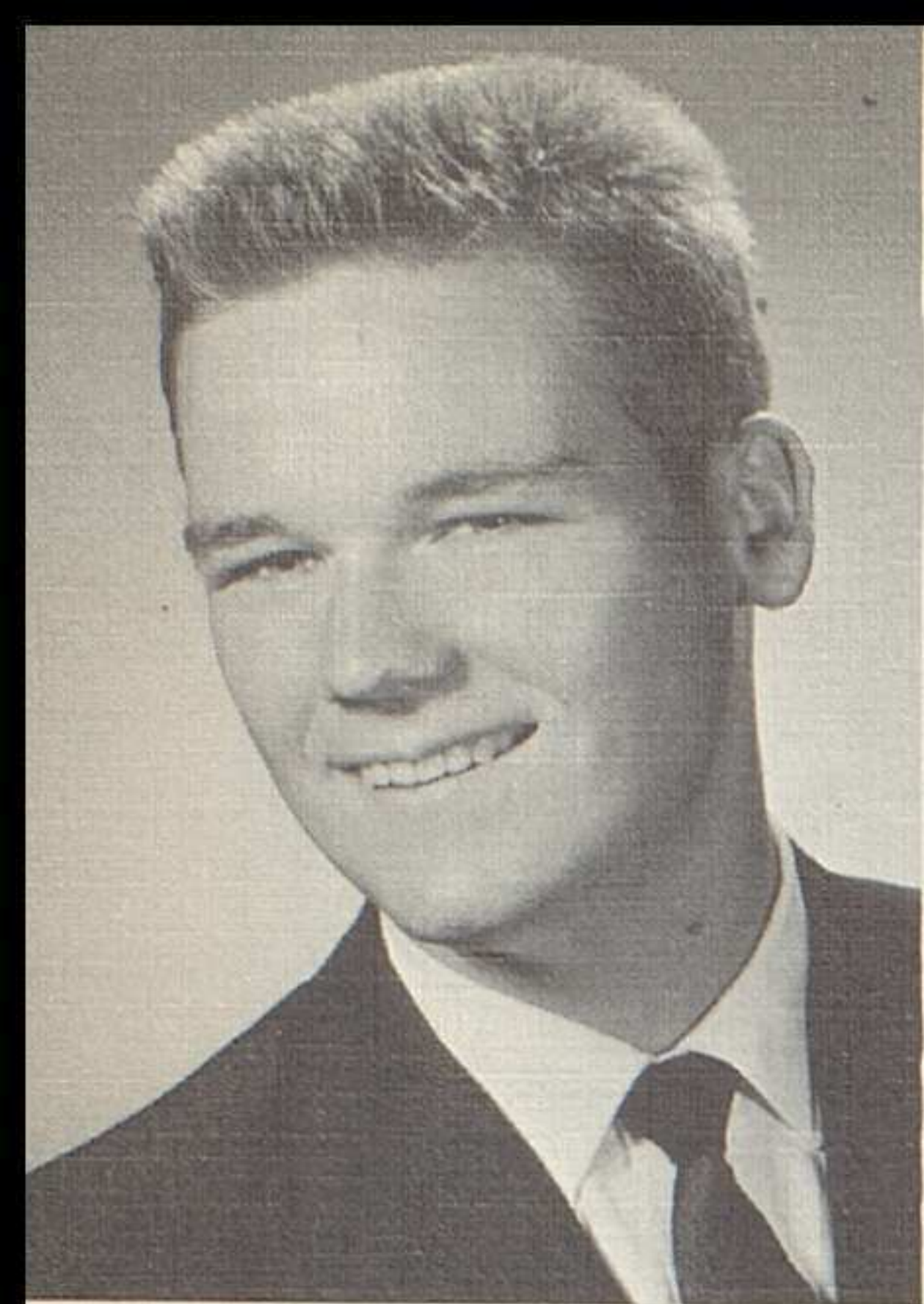

RON CASTEEL
 Indianola, 1; Intramurals 1;
 Hi-Y 1, Pres. 1; Choir 1; Mixed
 Ensemble 1; Operetta 1; Quar-
 tet 1; Dance Band 1; Orches-
 tra 1. Football 2,3,4; Basket-
 ball Statistician 3,4; Choir 3,4;
 Mixed Ensemble 3; Operetta
 3,4; Dance Band 2,3; Class
 Play 3; Debate Team 3,4;
 Honor Society 3,4.

KAY CARPENTER
 Basketball Intra. 1,2,3,4; Bas-
 ketball Class Team 1; Volley-
 ball Intra. 1,2,3,4; Swimming
 3; Y-Teens 1,2,3,4; G.A.A.
 1,2,3,4; F.T.A. 2,3,4; Pep Club
 3; "Oracle" 4; "Cardinal
 Cryer" 1,2; Homecoming
 Court 1,2,4; Cardinal Queen
 Court 3.



BOB CAMPBELL
 Radio Club 1,2,3; S.N.H.S.
 2,3.



JOLEE CARLSON
 Tifton High School, Ga. 1,2;
 Y-Teens 1,2; F.H.A. 2; March-
 ing Band 1,2. Y-Teens 4; Or-
 chestra 3; F.B.L.A. 3,4.

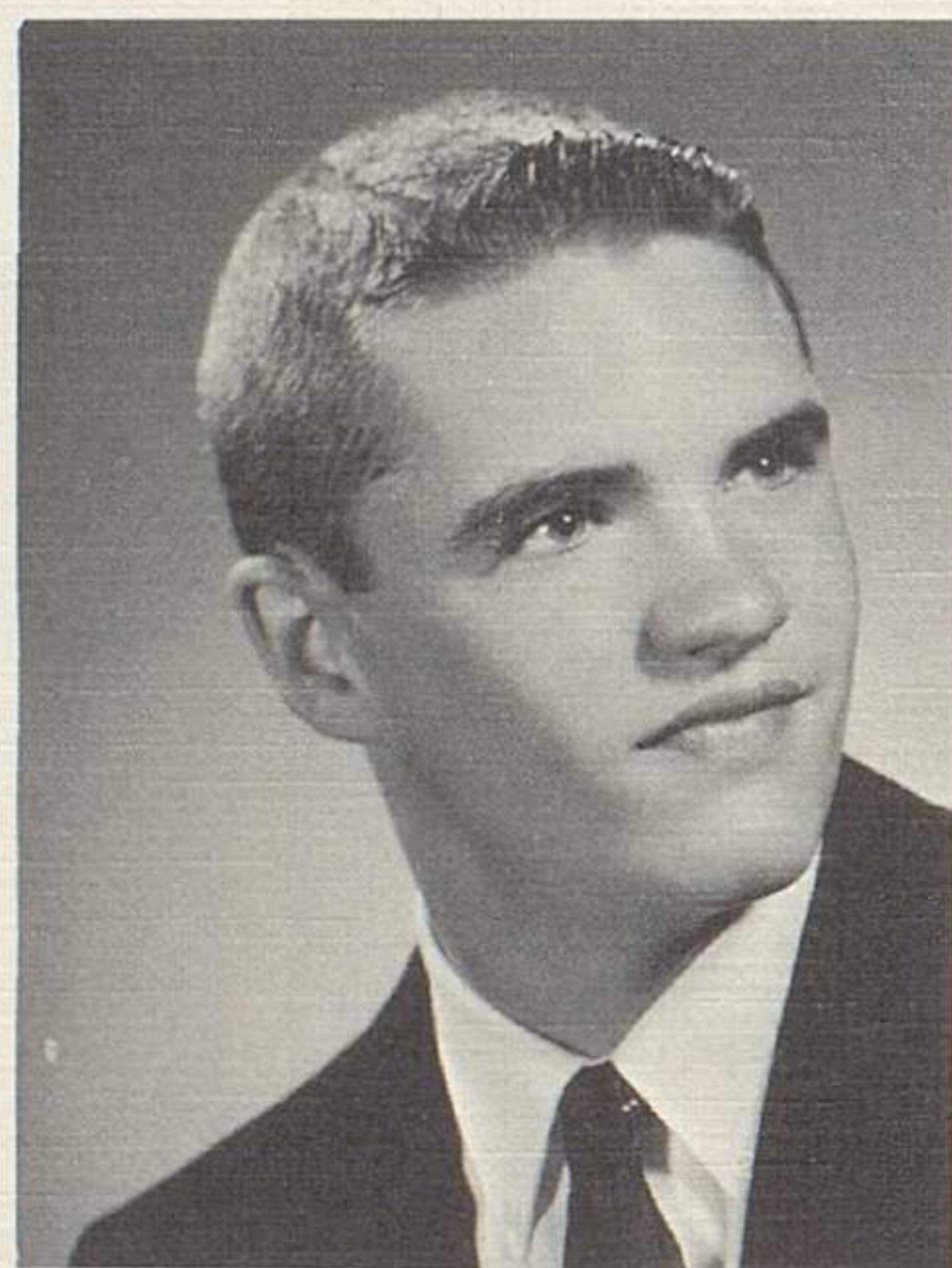

TUCK CLARK
 Tennis 3,4; Intramurals 1,2,3,4;
 Hi-Y 3,4; Chorus 1.

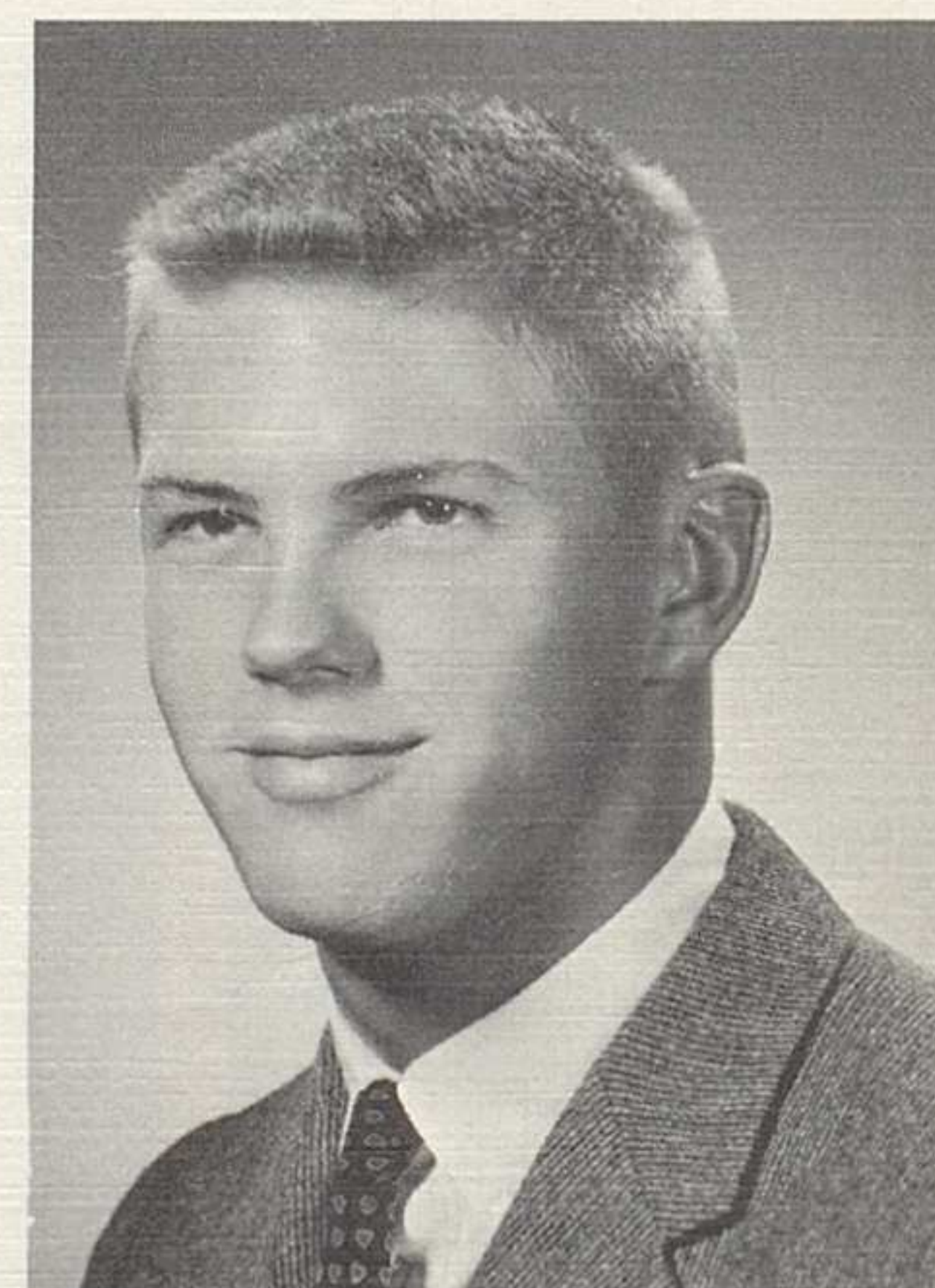

DICK COATE
 Track 1,2; X-Country 2,3,4;
 Wrestling 2,3,4; Hi-Y 2,3,4;
 Choir 3,4; Operetta 3,4; Class
 Vice-Pres. 3,4; CARDINAL
 Business Staff 4.



CHRIS C. CAUDILL
 Tennis 3,4; Swimming 2; Intra-
 murals 1,2; Hi-Y 1,2,3,4; Choir
 2,3,4, Assistant Man. 3; Chorus
 1; Operetta 2,3,4; Quartet 1,2,
 3rd Dist. Contest 3; Trio 4;
 Class Vice-Pres. 1, Class Pres.
 4; Class Play 4; Thespians 4;
 Stu. Council 1,4; Inter-Club
 Council 3,4; Honor Society
 3,4; Conservation 2,3,4; CAR-
 DINAL Business Staff 4.

BARBARA CHACEY
 Basketball Class Team 1; Bas-
 ketball Intra. 1,2,3,4; Volleyball
 Class Team 1,2; Volleyball Intra.
 1,2,3,4; Y-Teens 1,2,3,4;
 G.A.A. 1,2,3,4; F.N.C. 1, Treas.
 2, Treas. 3, Vice-Pres. 4; Pep
 Club 3; Thespians 4; Jr. Class
 Play 3; CARDINAL Co Senior
 Editor 4; Choir 3,4; Chorus 2;
 Girl's Glee Club; Operetta
 3,4; Cardinal Queen Court 3;
 Health Office 3; Main Office
 3.



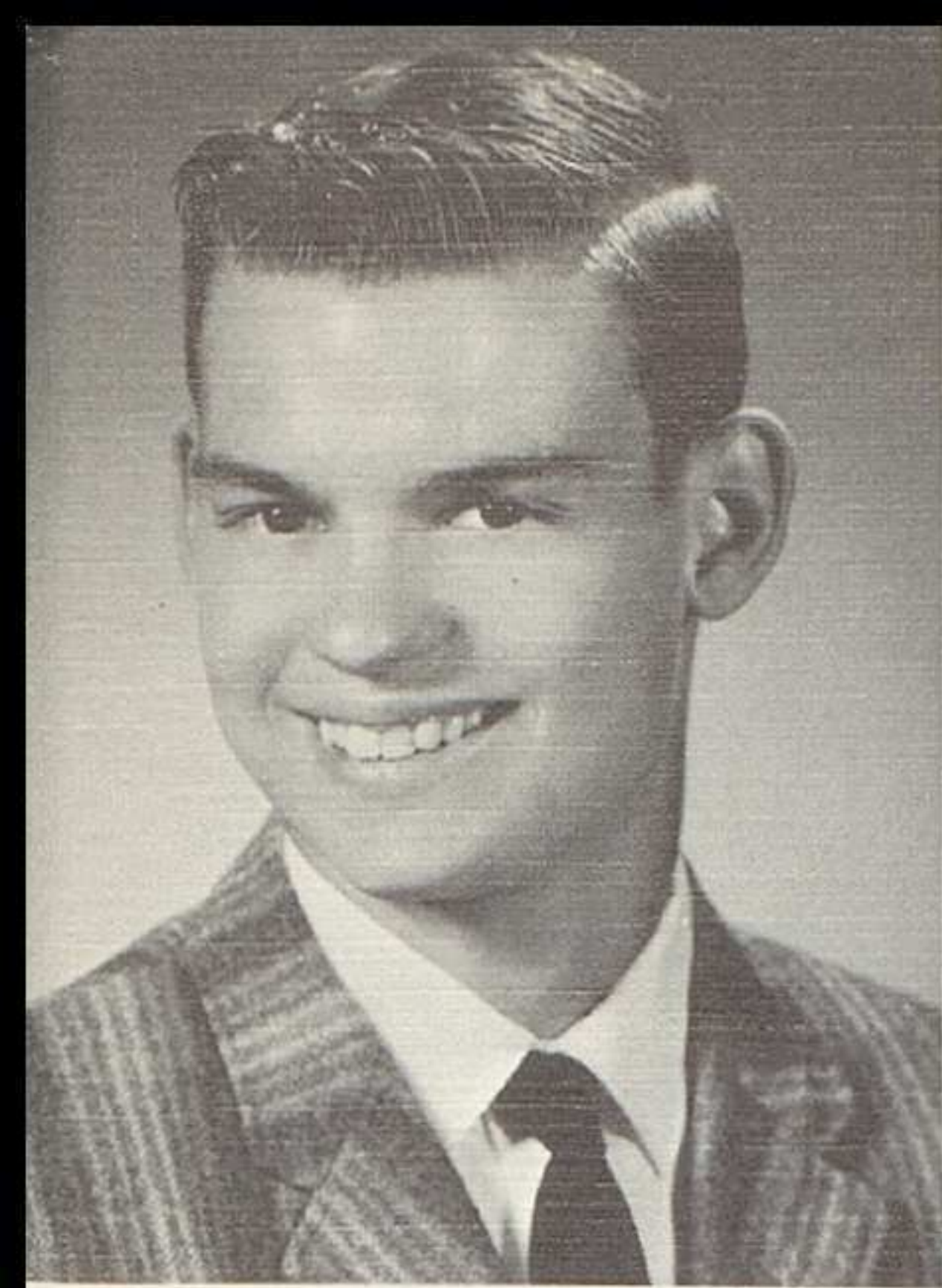

STEVE COCHRAN
 Football 1,2,3,4, Co. Capt. 2;
 Basketball 1,2,3, Co. Capt. 2;
 Baseball 1,2,3,4; Hi-Y 1,2,3,4,
 Treasurer 2; Thespians 4; Class
 Play 3; Student Council 1;
 Radio Club 1.

GEORGE DAMBACH
 Basketball 1,2,3; Track 1,2,3,4;
 CBL Mile Champ 2,3; District
 Champ, State A.A.U. 3; Cross-
 Country 2,3,4; Capt. 4; Hi-Y
 1,2,3,4, Vice-Pres. 4; Freshmen
 Class Pres; Marching Band 1;
 Orchestra 1; Student Council
 1,2,3,4; Vice-Pres. 3,4; Honor
 Society 3,4, Pres. 4; Astron-
 omy Club 4; Radio Club 1.



JIM CRISWELL
 Basketball (statistician) 1,2,3,4;
 Baseball 1,2,3; Intra. Sports
 1,2,3,4; Hi-Y 1,2,3,4.

BILL DAUGHERTY
 Football 1,2,3,4; Basketball 1;
 Baseball 1,2,3; Intra. Sports
 1,2,3; Hi-Y 1,2,3,4; Historian 3;
 Thespians 4.

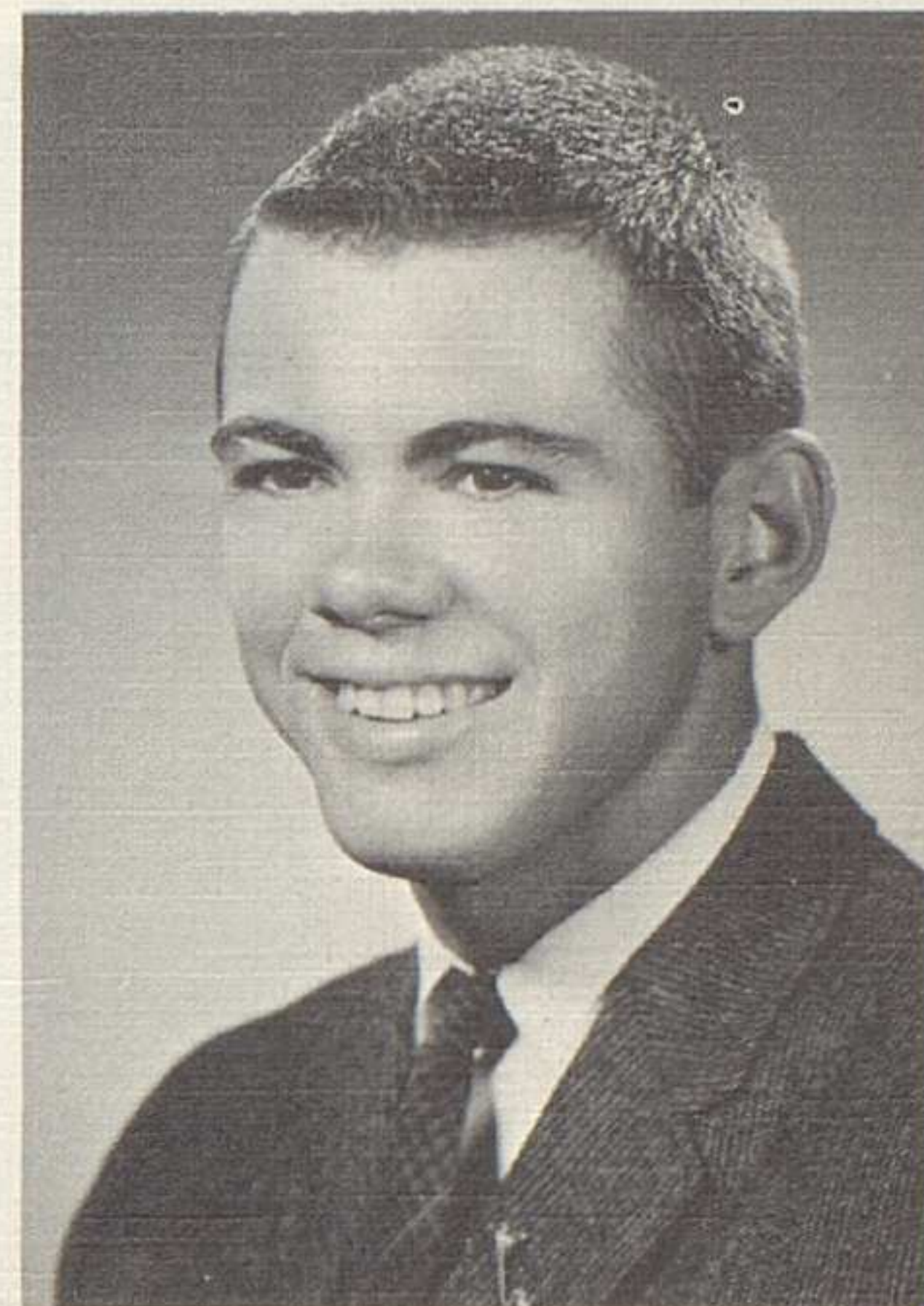

DONNA DAVIS

JIM DAVIS
 Football 1,2,3; Track 1,2,3;
 Cross-Country 4; Wrestling
 1,2,3,4; Capt. 4; Hi-Y 2,3.

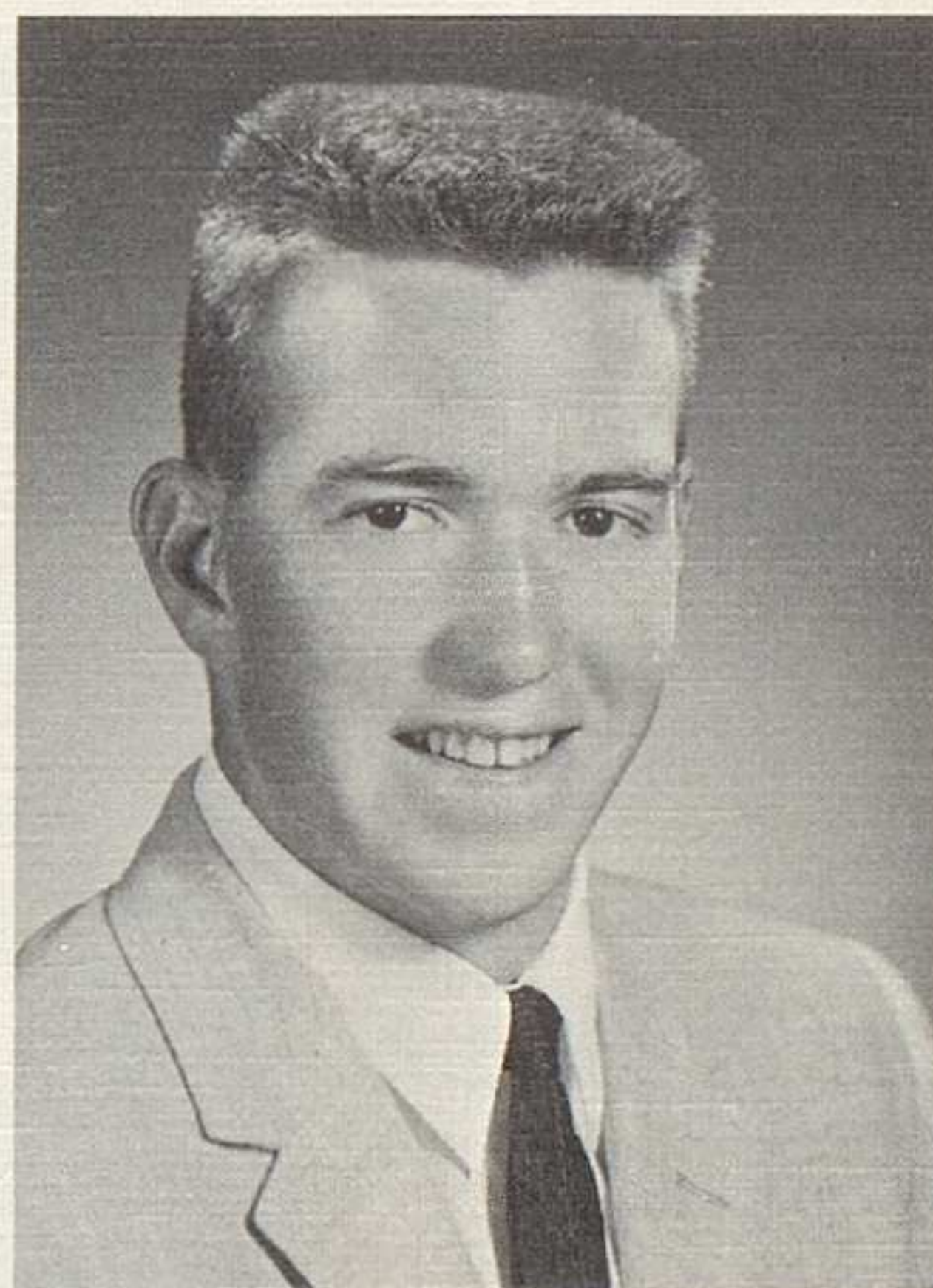

SHERRY DAVIS
 Y-Teens 1,2,3,4; Social Chair-
 man 4; Majorette 2,3,4; Con-
 cert Band 1,2,3,4; Marching
 Band 1,2,3,4; Band Council
 Secretary 2,3; F.B.L.A. 2,3,4;
 Club Treasurer 4; Homecoming
 Queen; Main Office 2,3; Clar-
 inet Quartet 2.

JOHN DAWSON
 Tennis 3,4; Choir 3, Secretary
 4; Operetta 3,4; Class Play 3;
 Science Club 1; Conservation
 Club 2,3,4; CARDINAL Busi-
 ness Staff 4.

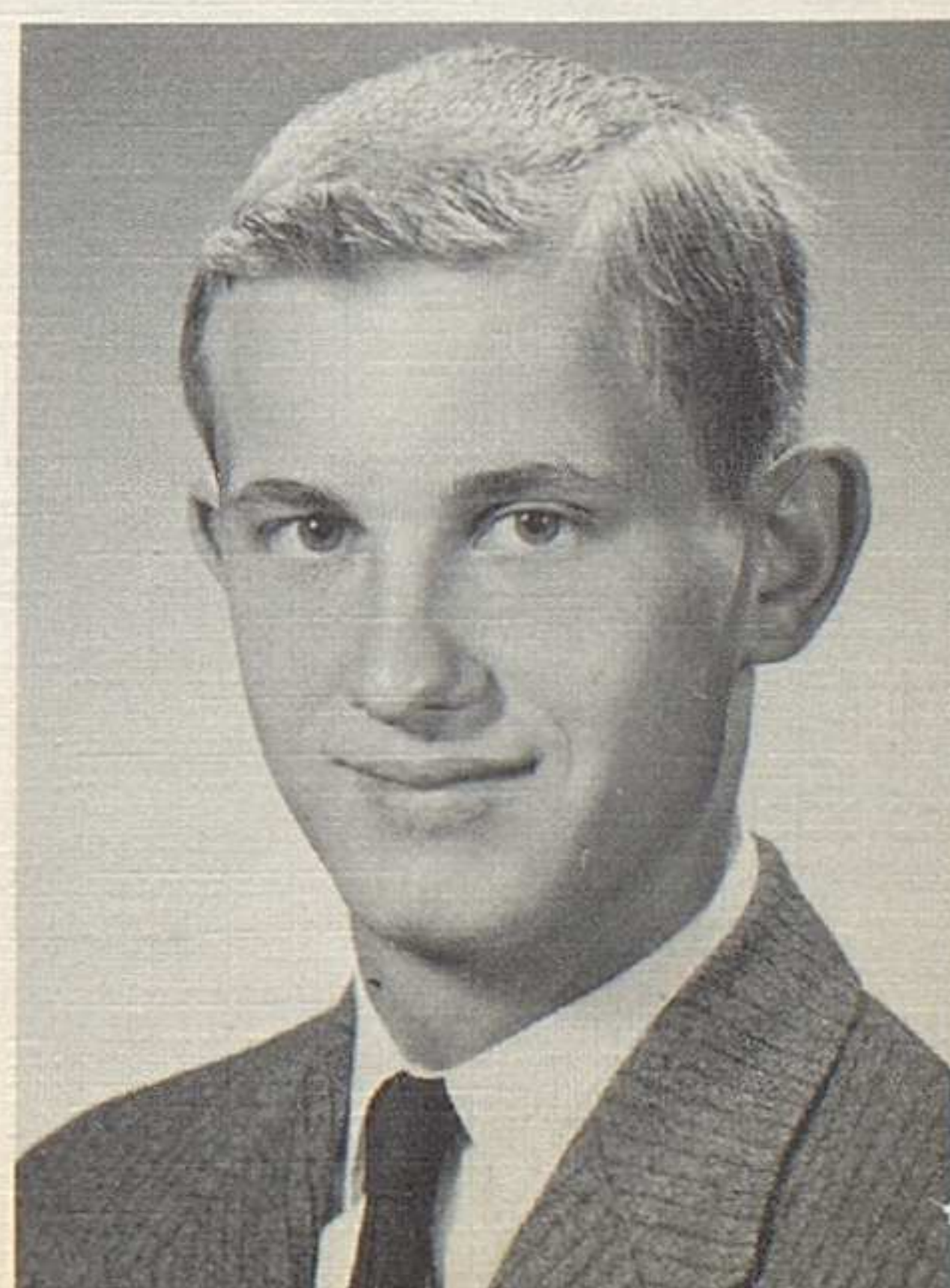



JANET MARIE DICK
 Marlinton High School 1,2,3;
 Basketball Class Team 1,2;
 Y-Teens 3; Marching Band 2,3;
 Dance Band 1,2; Debate Team
 1; Choir 1,2,3; Girl's Glee
 Club 1,2,3; Ensemble 2,3;
 Speech Club 1,2,3. Y-Teens 4;
 Choir 4; Choir 4.

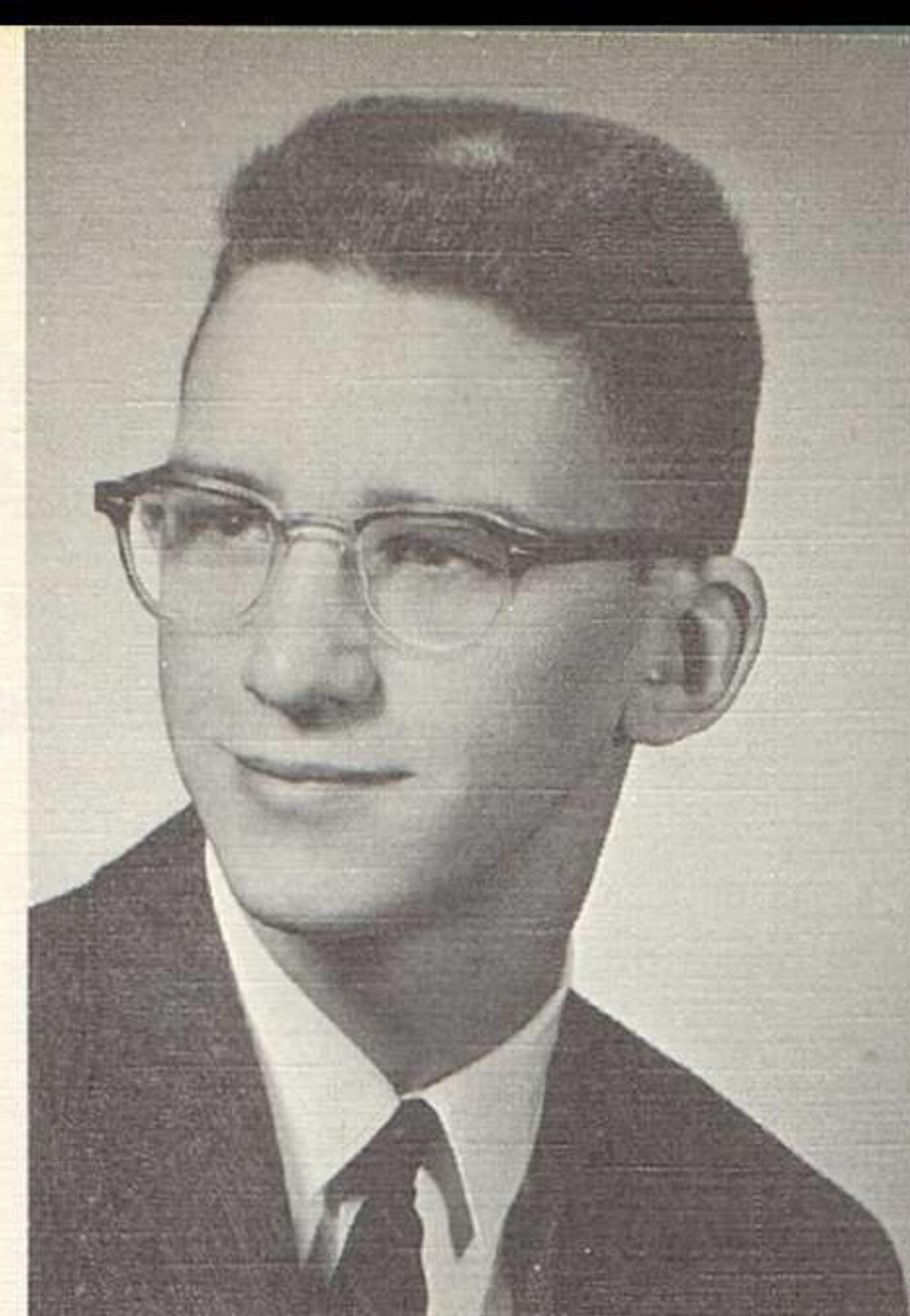

ROBERT KIRK EDWARDS
 North High School 1,2,3; In-
 tra. 3; Operetta 3; Boy's Glee
 Club 2,3; Chorus 2; Choir 2,3.
 Cross-Country 4; Choir 4.

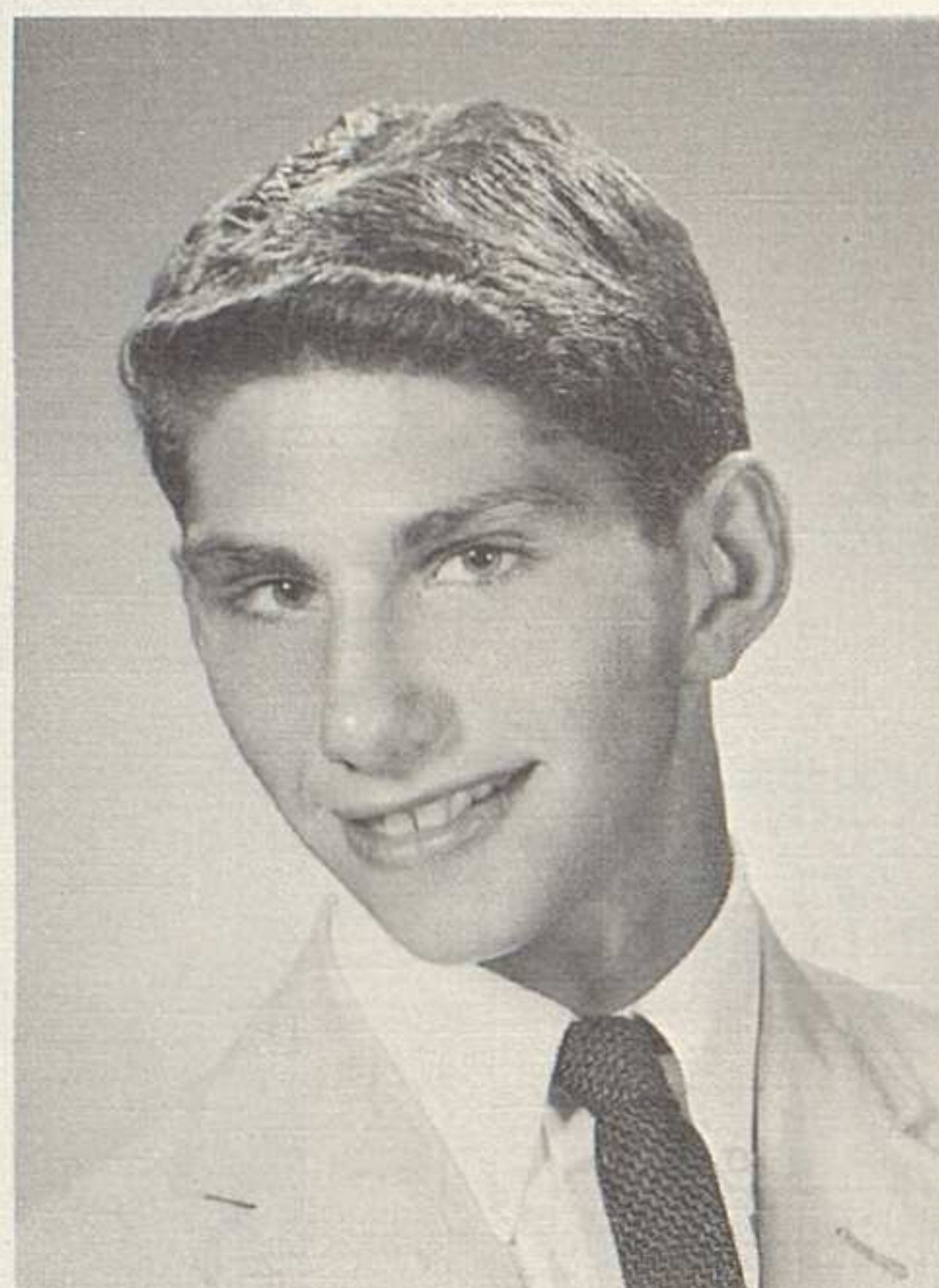

JOHN ELECH
 North High School 1,2. Wres-
 tling 4.



SHARON EMERY
 Morningside High School 1,2;
 Girl's Glee Club 1,2.

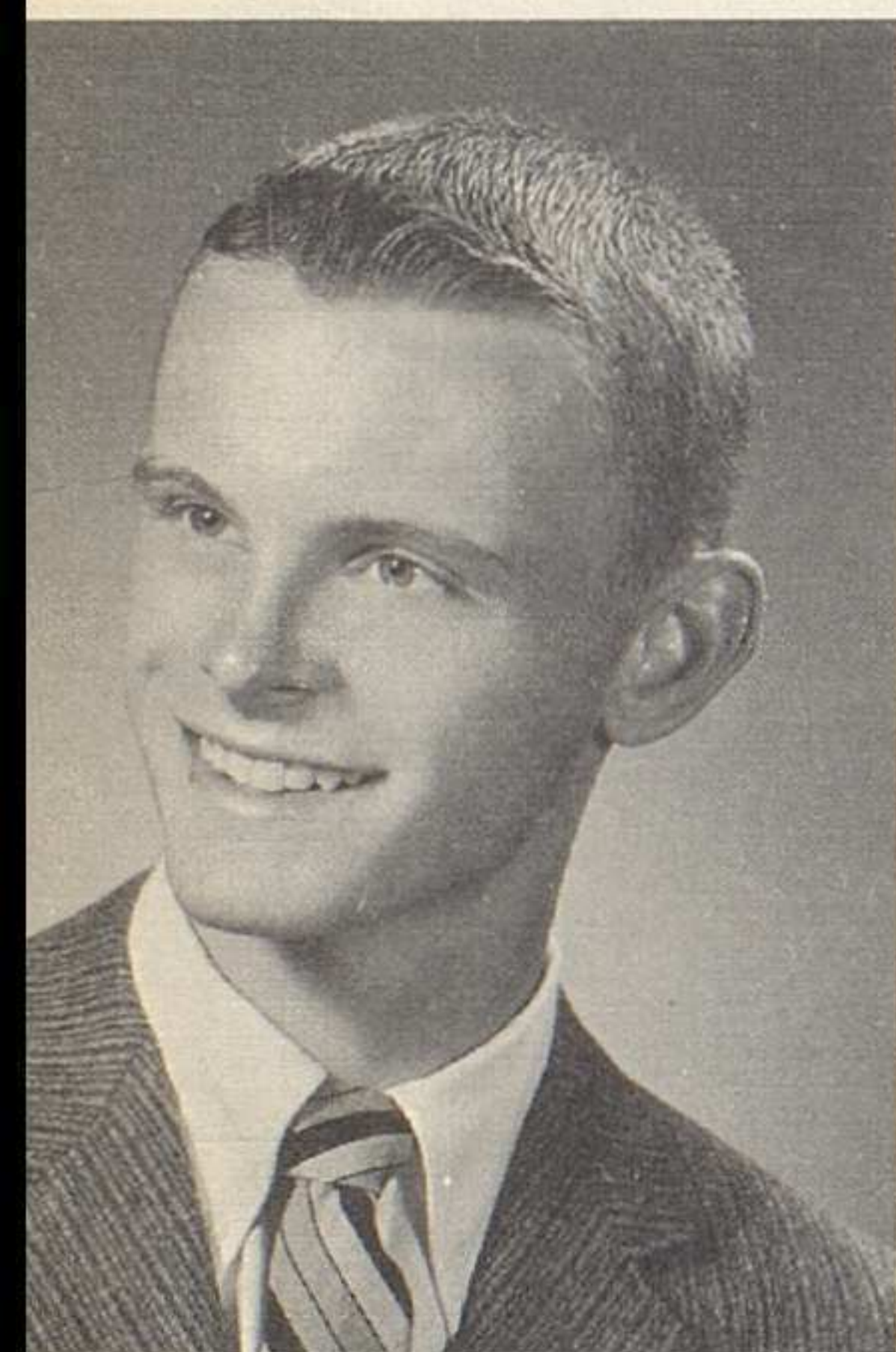

STEVE ENZ
 Tennis 3,4; Swimming 3; Intra.
 3,4; Hi-Y 1,2,3,4; Choir 2,3,
 Pres. 4; Chorus 1; Operetta
 2,3,4; Soph. & Jr. Quartet;
 Senior Trio; Thespians 4; Class
 Play 3,4; Science Club 2; Con-
 servation Club 2,3.



DICK FAUL
 Baseball 1,2,3; Hi-Y 1,2,3,4;
 Class Play 4; Stu. Council
 1,2,3; Inter-Club Council 3;
 CARDINAL Business Staff 3,
 Manager 4; Jr. Class Pres. 3;
 Soph. Class Vice Pres. 2.



MARY FRANCES FIELDS
 F.N.C. 1,2; F.H.A. 1,2; Choir
 3,4; Chorus 2; Girl's Glee Club
 1; Ensemble 3,4; Operetta 3,4.



LESLEY FREY
 Basketball Intra. 1,2,3,4; Volley-
 ball Class Team 1; Volleyball
 Intra. 1,2,3,4; Hockey A Team
 3,4; Y-Teens 2,3,4; G.A.A. 1,2,
 3,4; F.N.C. 4; Cheerleading
 Club 1,2,3,4, Sec. 2; Cheer-
 leader 1,2,3,4; Stu. Council
 1,3; Oracle 4; CARDINAL
 Business Staff 4; Girl's Glee
 Club 1.

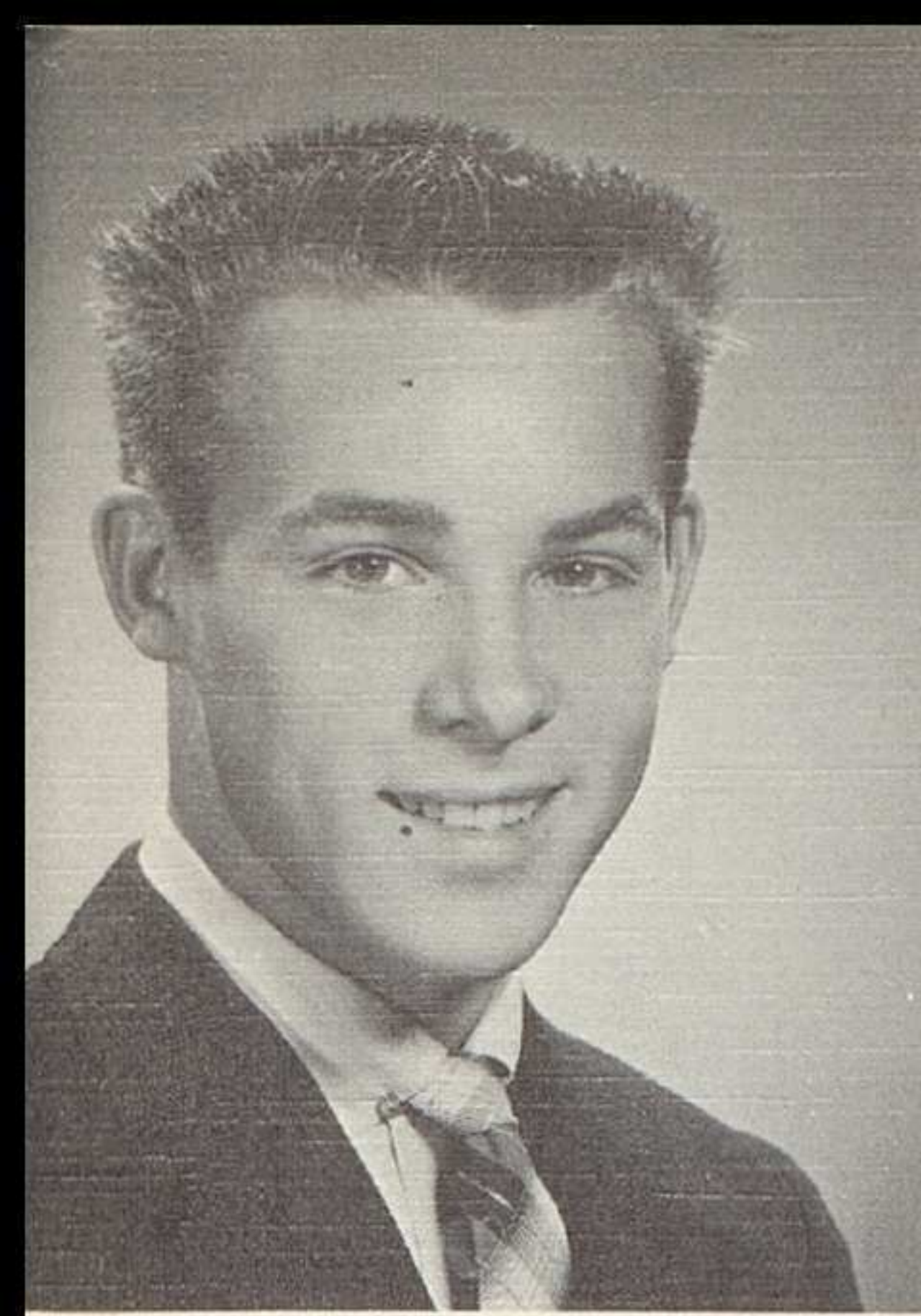

GARY GACK
Track 2; X-Country 2; Wrestling 2; Marching Band 2,3; Orchestra 2,3.

ANN GARVER
Basketball Intra 1,2,3,4; Volleyball Intra. 1,2,3,4; Y-Teens 1,2,3,4; G.A.A. 1,2,3,4; Pep Club 3,4; Thespians 4; Jr. Class Play Technical Dir.; Historical Society 3,4.



ALFRED H. GIERE, JR.
Parsons Jr. High, New York, 1; Baseball 1; Class Play 1; Debate Team 1; Science Club 1. X-Country 4; Math Club 4; Science Club 3,4; Astronomy 4.



FRED GOINS
Wrestling 1,2.



BARBARA GREEN
Basketball Class Team 1,2,3,4, Capt. 4; Basketball Intra. 1,2,3,4, Capt. 3,4; Volleyball Intra. 1,2,3,4; Bowling 1,2; Softball 2,3; Y-Teens 1,2,3,4; G.A.A. 2,3,4, Concession Stand Man. 3,4; F.N.C. 1,2,3,4, Pres. 4; Marching Band 1,2,3,4; Concert Band 1,2,3,4.

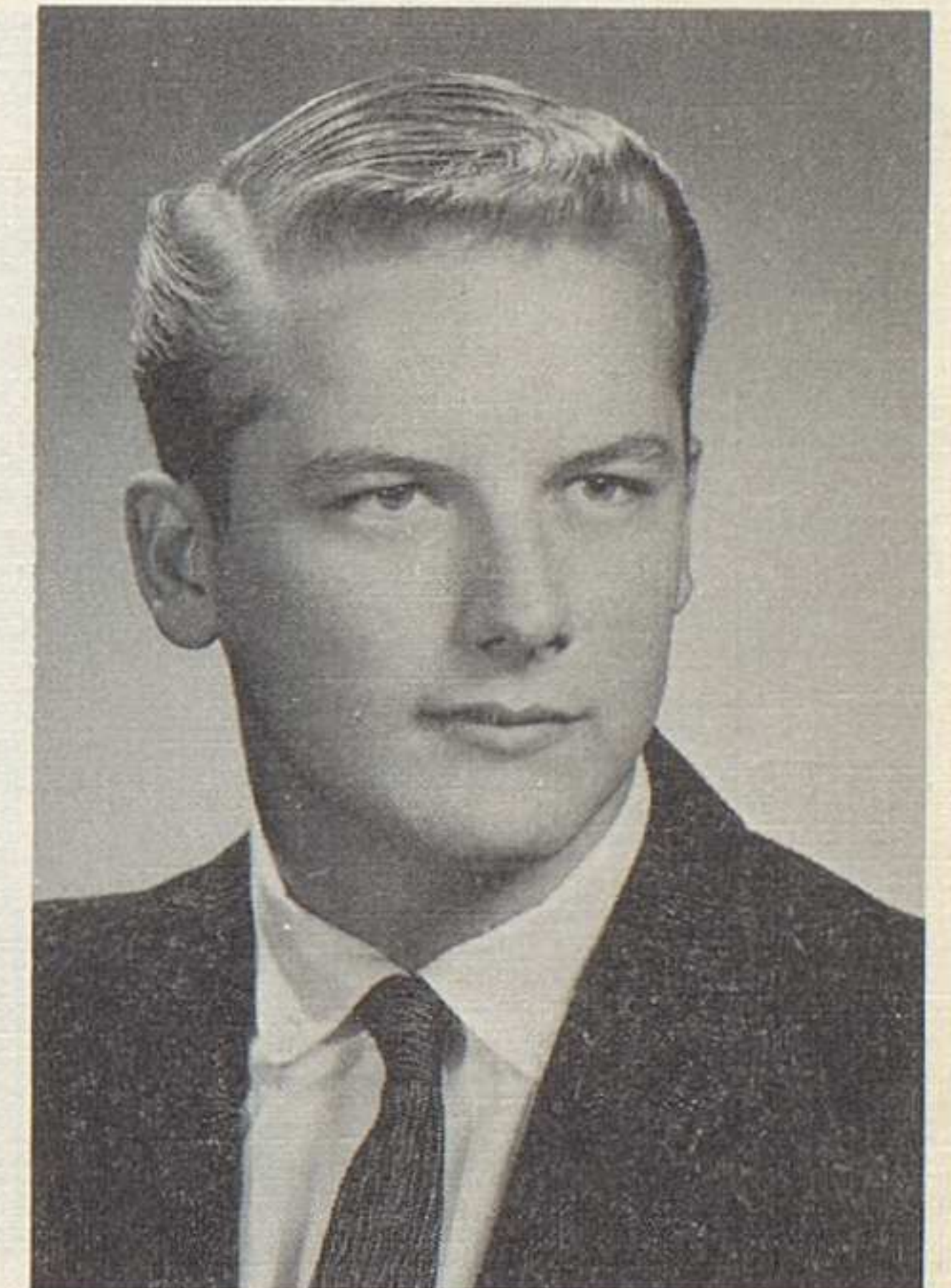

PHIL GREENLAND



SANDRA GRIFFITHS
Basketball Intra. 1,2,3; Y-Teens 1,2; F.N.C. 1,2; Pep Club 3; F.B.L.A. 2,3,4.

ABBIE HARDING
Basketball Class Team 2,3,4, Capt. 2; Basketball Intra. 1,2,3,4, Capt. 3,4; Volleyball Team 1; Volleyball Intra. 1,2,3,4; Hockey Team 2,3,4; Bowling 1,2,3,4, Man. 2; Y-Teens 1,2,3,4; G.A.A. 1,2,3,4, Vice-Pres. 3, Pres. 4; Thespians 3,4; Jr. Class Play, Sr. Class Play Prop Man.; Inter-Club Council 4; CARDINAL Ed. Staff 1; Choir 3,4; Chorus 2; Girl's Glee Club; Operetta 3,4; Buckeye Girl's State 3.





PETER HARDING
 X-Country 2,3; Tennis 3,4;
 Swimming 3,4; Intramurals
 1,2,3; Hi-Y 2,3,4; Choir 3,4;
 Operetta 3,4; Thespians 4; Sr.
 Class Play; Debate Team 1;
 Inter-Club Council 3; Science
 Club 1; F.B.L.A. Vice-Pres. 3;
 CARDINAL Will & Prophecy
 Staff 4.

DOUG HARRISON
 X-Country 3; Hi-Y 1,2,3,4;
 Class Treasurer 2,3; Thespians
 Treas. 4; Jr. Class Play, Sr.
 Class Play Publicity Chair.;
 Stu. Council 4; Honor Society
 3,4; Conservation Club 2,3,4,
 Sec. 3, Treas. 4; S.N.H.S. 2,3,4,
 Vice-Pres. 3; CARDINAL Will
 & Prophecy 4.

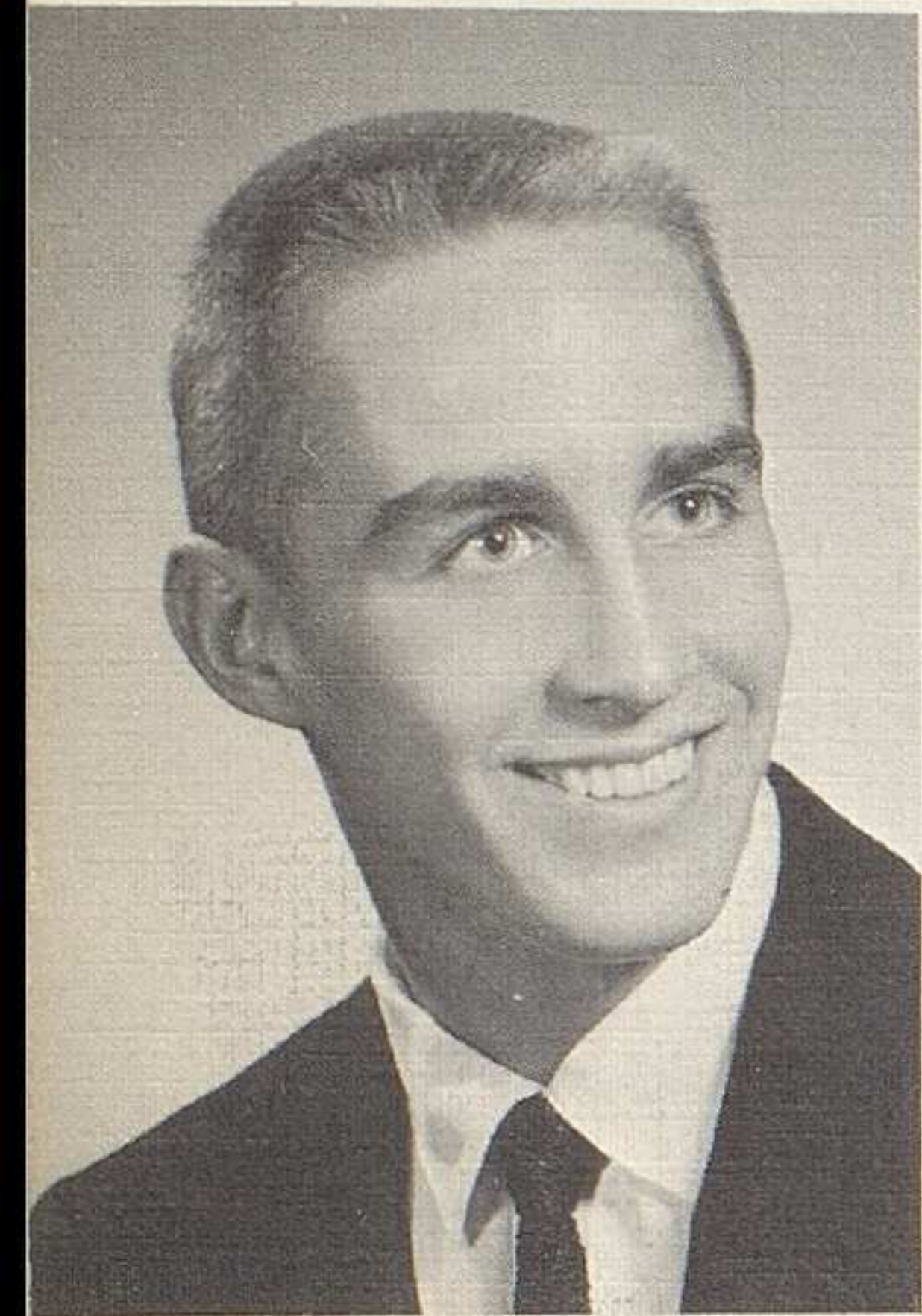
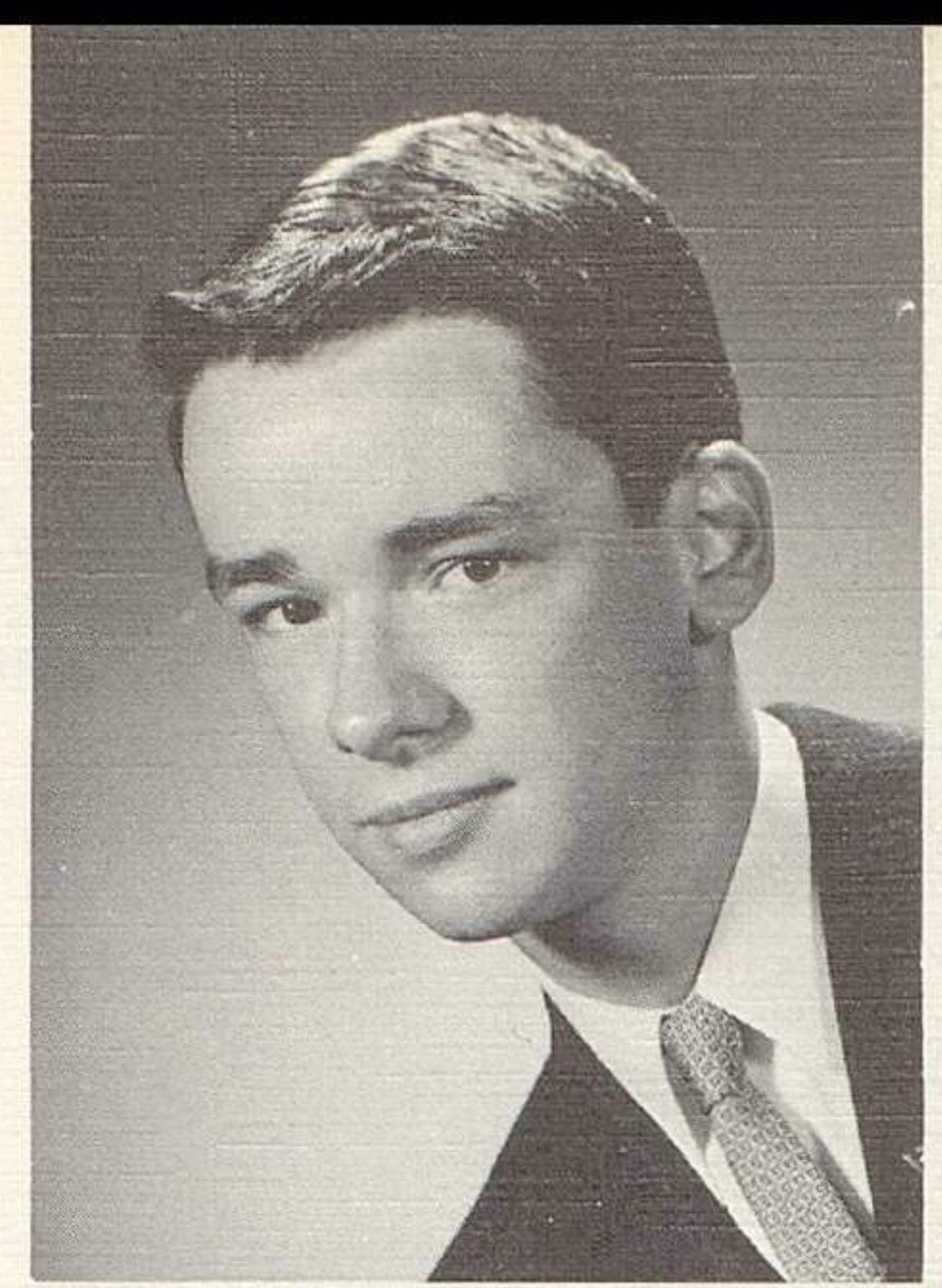

BOB HEFFNER
 Baseball 1,2,3,4; X-Country 2;
 Wrestling 2; Intramurals 1;
 Hi-Y 1,2,3,4; Thespians Pres. 4;
 Jr. Class Play; Stu. Council
 1,2; Inter-Club Council 4;
 Honor Society 3,4; Science
 Club 1,2; Conservation Club
 1,2; Astronomy Club 4.



ANN HIBBS
 Volleyball Intra. 1,2; Y-Teens
 1,2,3,4; Pep Club 3; Choir 4;
 Operetta 4.



CINDY LOU HILBRINK
 Basketball Class Team 2,3,4;
 Basketball Intra. 1,2,3,4, Capt.
 4; Volleyball Class 1; Volley-
 ball Intra. 1,2,3,4; Hockey
 Team 2,3,4; Y-Teens 1,2,3,4;
 G.A.A. 1,2,3,4; Thespians 4;
 Class Play 3,4; CARDINAL
 Index Ed. 4; Chorus 3; Girl's
 Glee Club.



ALICE HINZE
 Basketball Intra. 1,2; F.H.A.
 1,2,3,4, Vice-Pres. 2; Chorus
 2,3; Girl's Glee Club.

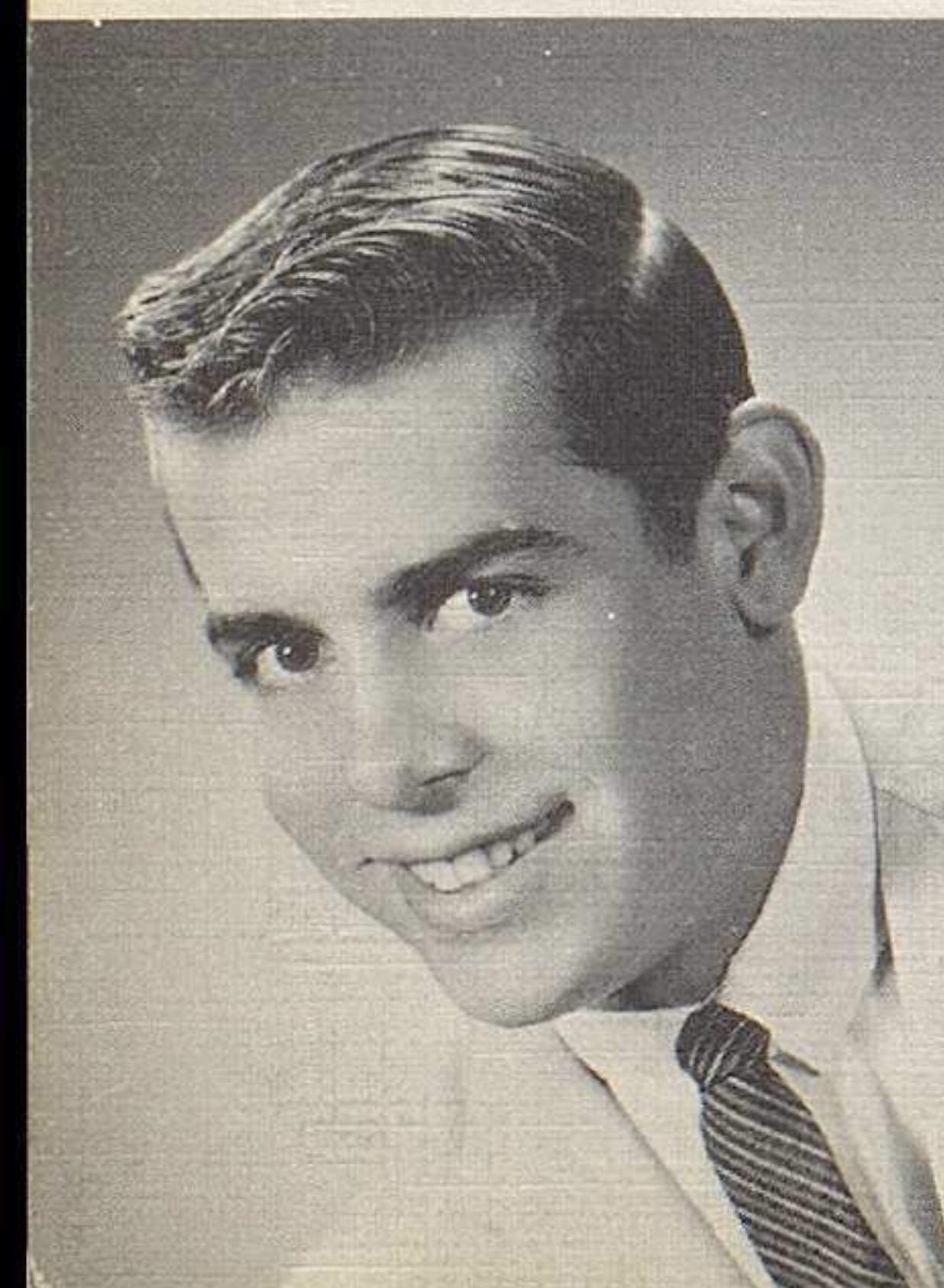

TOM HOLL
 Marching Band 1,2,3,4; Dance
 Band 2,3,4; Band Council Vice-
 Pres. 3; Orchestra 1,2,3,4;
 Class Play 3.

RYAN HOOVER
 Historical Society 4; Science
 Club 1,2,3,4; Astronomy Club
 Sec. 4.

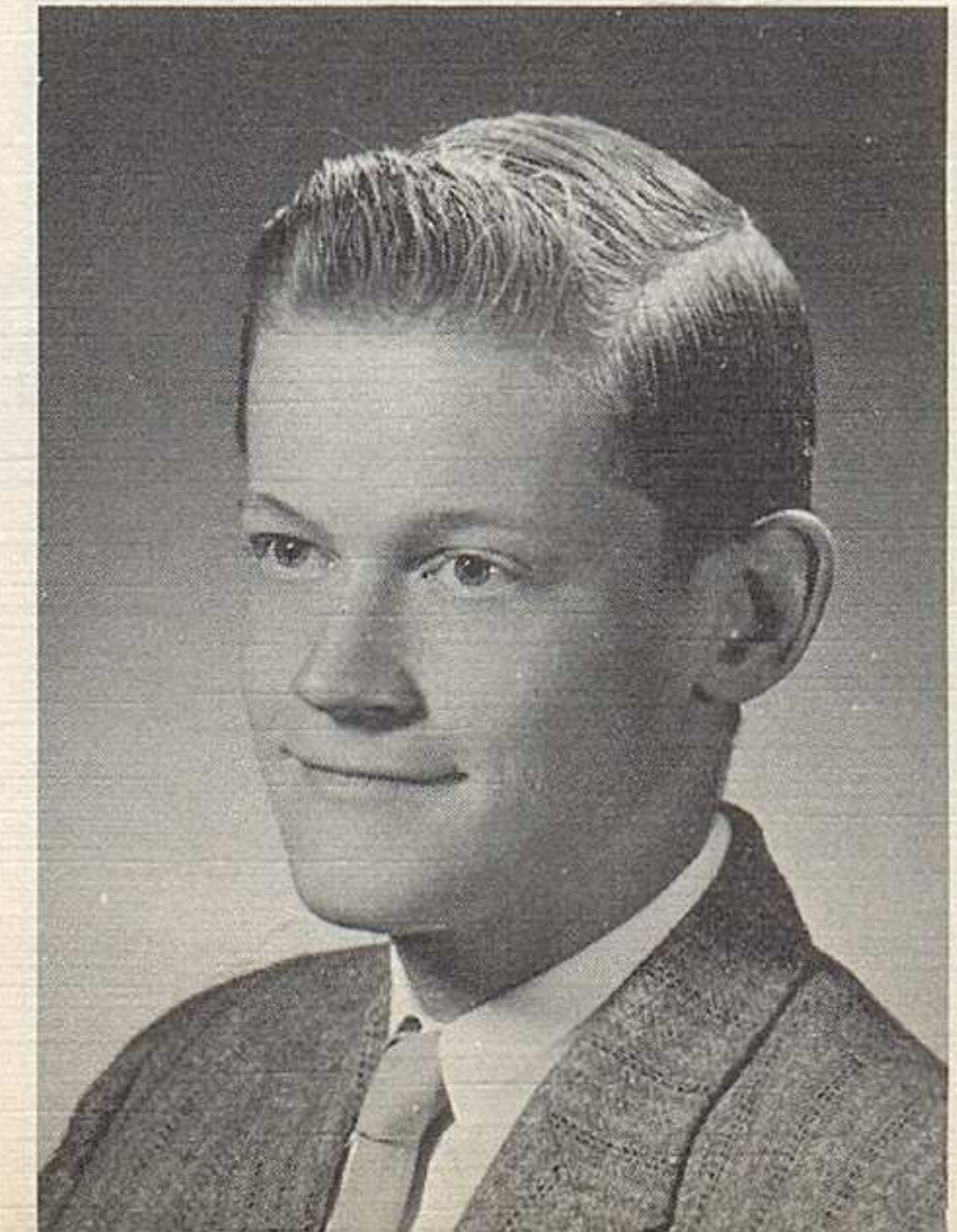



CYNTHIA A. HORN
 Basketball Class Team 1; Basketball Intra. 1,2,3,4; Volleyball Intra. 1,2,3,4; Hockey Team 2,3,4; Badminton 1,4; Y-Teens 1,2,3,4; G.A.A. 2,3,4; F.T.A. 4; F.B.L.A. 4; Librarian 3.

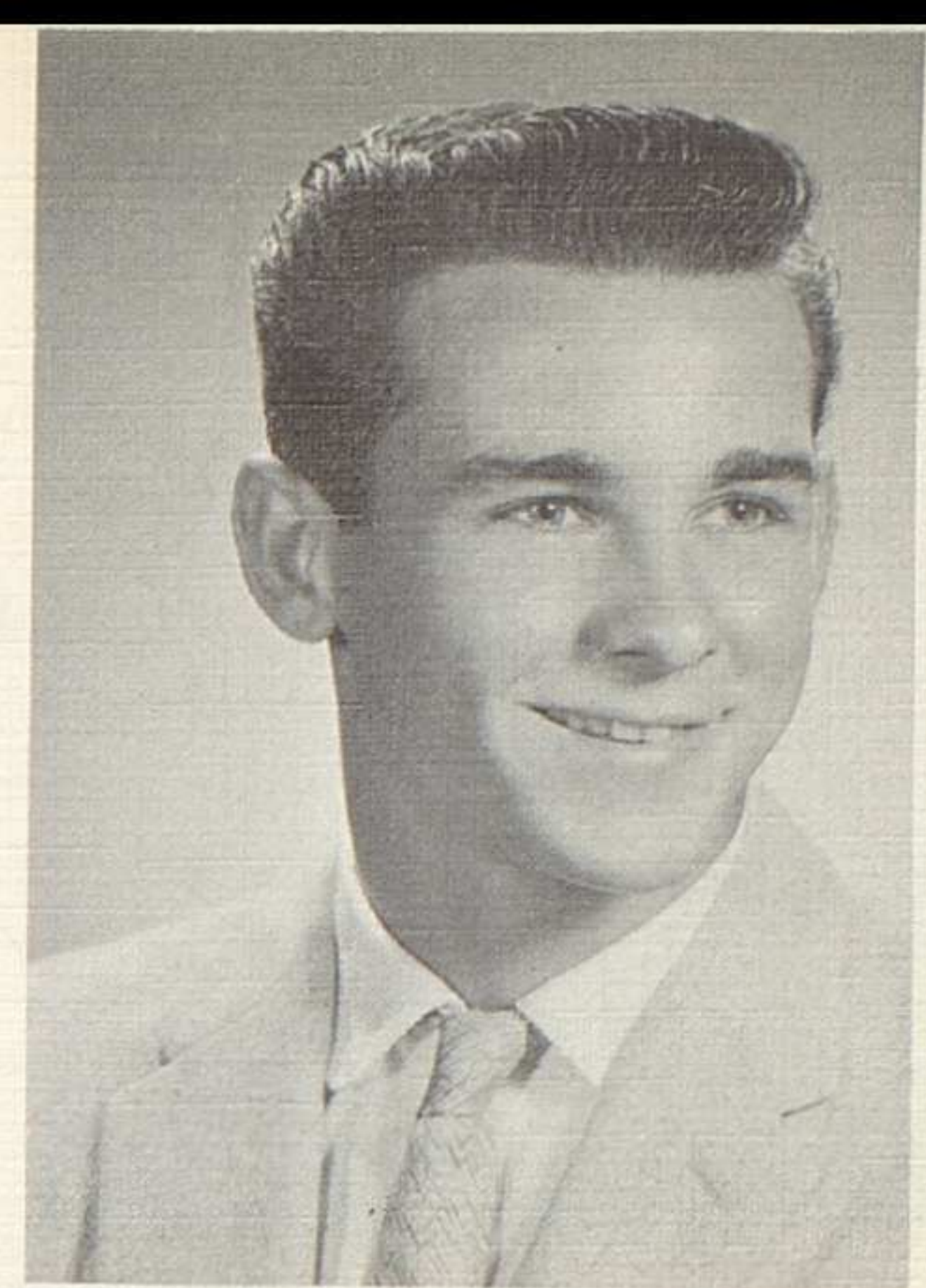

ROD HORNER



ROBERT G. HYRE, JR.
 Akron Ellet 1,2, Columbus North 3; Basketball 1; Choir 1,2; Marching Band 1,2; Orchestra 1,2; Hi-Y 4.



ALICE INGRAM
 Basketball Intra. 1; Volleyball Intra. 1; Y-Teens 2; G.A.A. 1; F.H.A. 2,3,4; F.T.A. 1,2; Pep Club 4; F.B.L.A. 4.



MOLLY JEFFERS
 Basketball Intra. 1,2,4; Volleyball Intra. 1,2,4; Y-Teens 1,2,3,4; G.A.A. 1,2,3; F.H.A. 1,2; F.B.L.A. 4; Junior Achievement 4.



PATTY JEFFERS
 Basketball Intra. 1,2,4; Volleyball Intra. 1,2; Y-Teens 1,2,3,4; G.A.A. 2,3; F.H.A. 1,2; F.B.L.A. 4.



SALLY ANN JILEK
 Volleyball Intra. 1,2,3,4; Badminton 1,2,3,4; Bowling 1,2,3; Swimming 1,3; Y-Teens 1,2,3,4, Sec. 4; G.A.A. 2,3,4; F.T.A. 3,4; Pep Club 3,4; Thespians 4; Class Play Costume Chair 3,4; Historical Society 2,3,4; "Oracle" 2,4; "Outcry" 3; "Cardinal Cryer" 2,3; CARDINAL Will & Prophecy 4; Chorus 2; Girl's Glee Club; Halloween Court 1; Class Treas. 1.



SUZY JILEK
 Volleyball Intra. 1,2,3,4; Badminton 3,4; Bowling 1,2,3,4, Man. 4; Swimming 1,3; Y-Teens 1,2,3,4, Member-at-Large 3; G.A.A. 2,3,4; F.T.A. 3,4, Vice-Pres. 4; Pep Club 3,4; Thespians 4; Class Play Bus. Man. 3; Historical Society 2,3,4; Press Club 3; "Oracle" 2,4; "Cardinal Cryer" 2,3; CARDINAL Index Staff 4; Chorus 2; Girl's Glee Club; Health Office 3,4; Main Office 3.



DUANE JOHNSTON

PAT KINNEY
Wrestling 2,3,4.



ALAN KRUSINGER
Intramurals 1,2; Hi-Y 2,3; Sci-
ence Club 2.

KARIN KUESEL
Volleyball Intra. 2; Bowling
3,4; Y-Teens 1,2,3,4; F.T.A.
2,3,4, Sec. 4; Pep Club 3; F.B.
L.A. 3,4; CARDINAL Business
Staff 4.

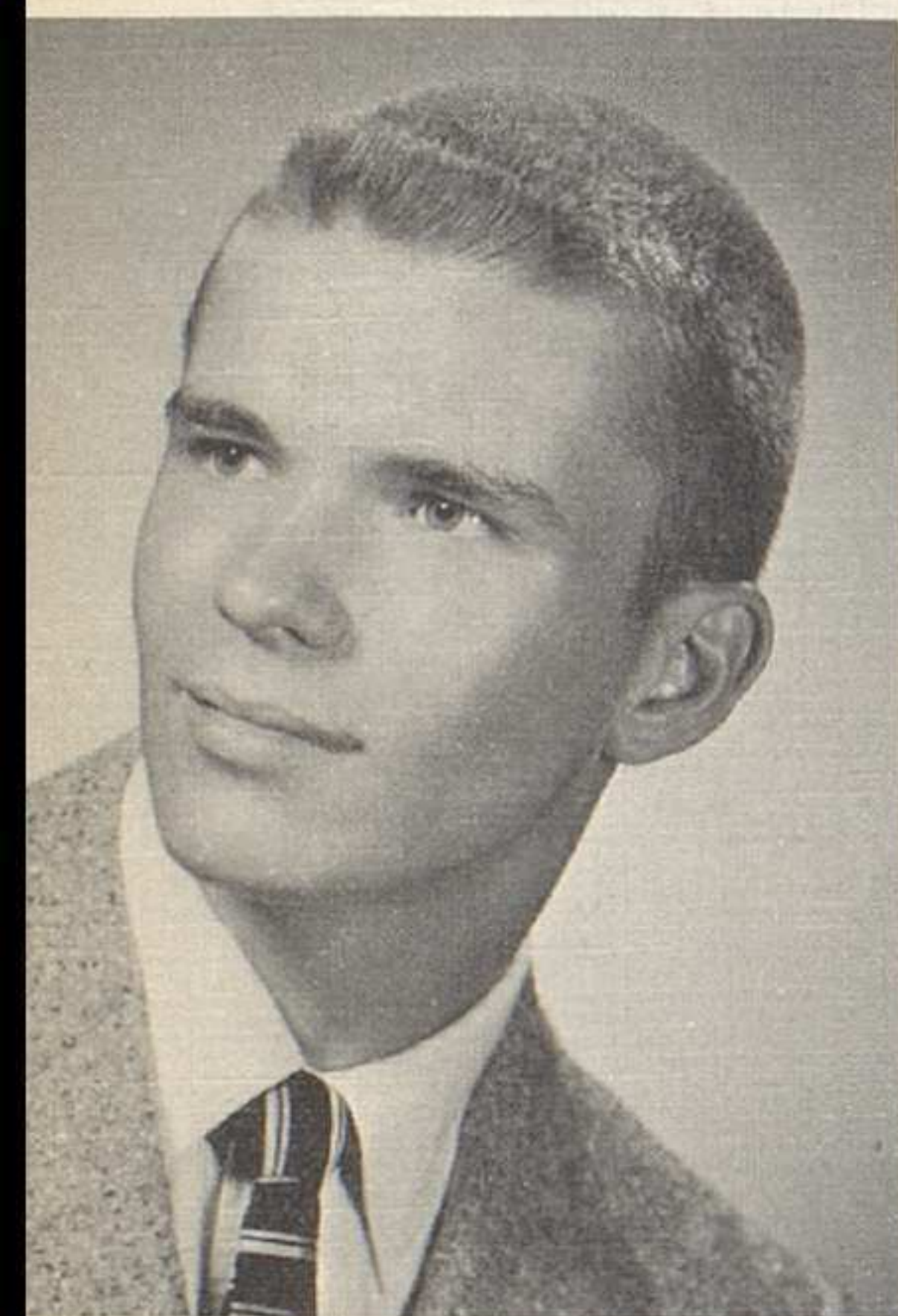

DAVID KULL
Football 1,2,3,4; Basketball
1,2,3; Baseball 1,2,3; Hi-Y 1,2,
3,4 Vice-Pres. 1, Treas. 3; Stu.
Council 3; CARDINAL Will
& Prophecy 3.

TOM LACEY
Baseball 2; Intramurals 2,3;
Hi-Y 2,3,4; Conservation Club
2.

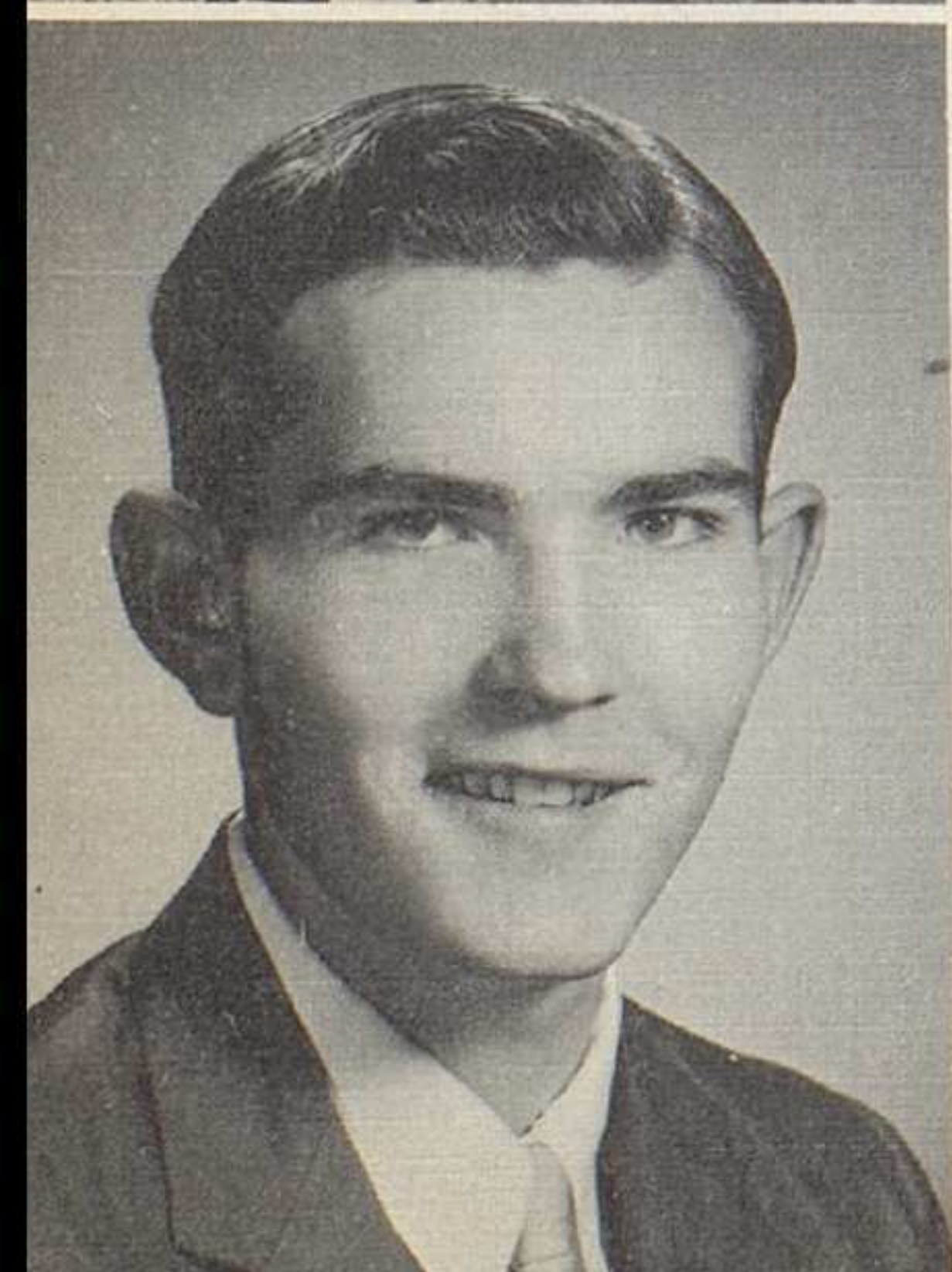
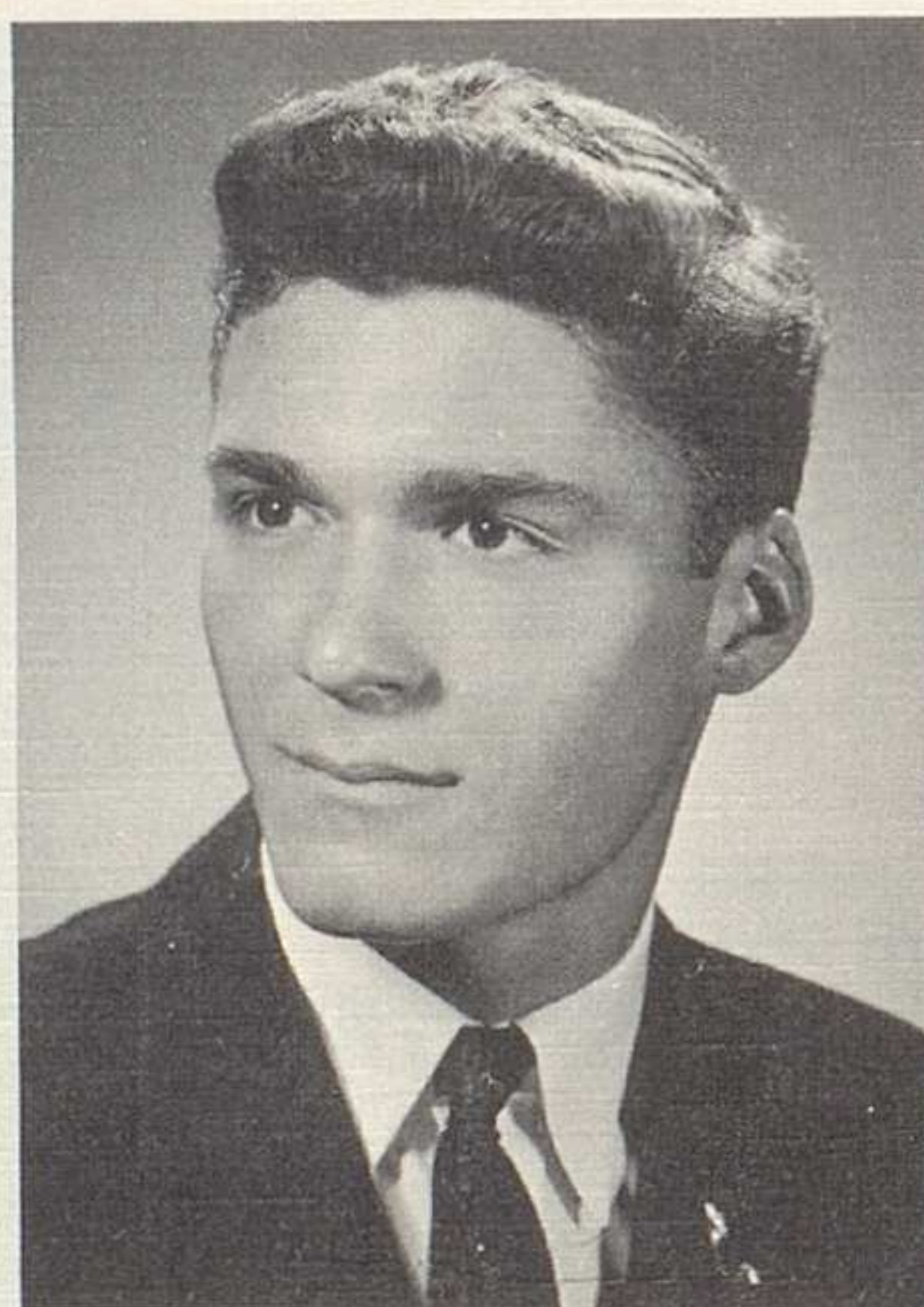

PAUL LAMBERT

JANET LAMBERTON
Basketball Intra. 2; Volleyball
Intra. 2; Bowling 3; Y-Teens
2,3,4, Service Chair. 4; F.T.A.
1,2,3,4, Treas. 3; Pep Club 3;
F.B.L.A. 3,4; CARDINAL Busi-
ness Staff 4





MARSHA LAMP
 Grove City High School 1,2,3;
 Concert Band 1,2; Marching
 Band 1,2; Girls Boosters 1,2.
 Volleyball Intra. 3; Bowling 3;
 Y-Teens 4; "Oracle" 4; CAR-
 DINAL Business Staff 4.

PAUL F. LANGHIRT
 Marching Band 1,2,3,4; Dance
 Band 1,2; Orchestra 1,2.



VIRGINIA G. LEACH
 Volleyball Intra. 1; Badminton
 1; Y-Teens 1,2,3,4; F.H.A.
 1,2; F.B.L.A. 1; Girl's Glee
 Club; Attendance Office 4.



SUANNE LUKEHART
 Utica Academy 1; Swimming
 1; Stu. Council 1; Science
 Club 1; Choir 1; Girl's Glee
 Club 1. Kingston High School
 2,3; Y-Teens 2,3; Stu. Council
 2; Choir, 2,3; German Club
 2,3; Prisma 2,3. Worthington
 4; Choir 4.

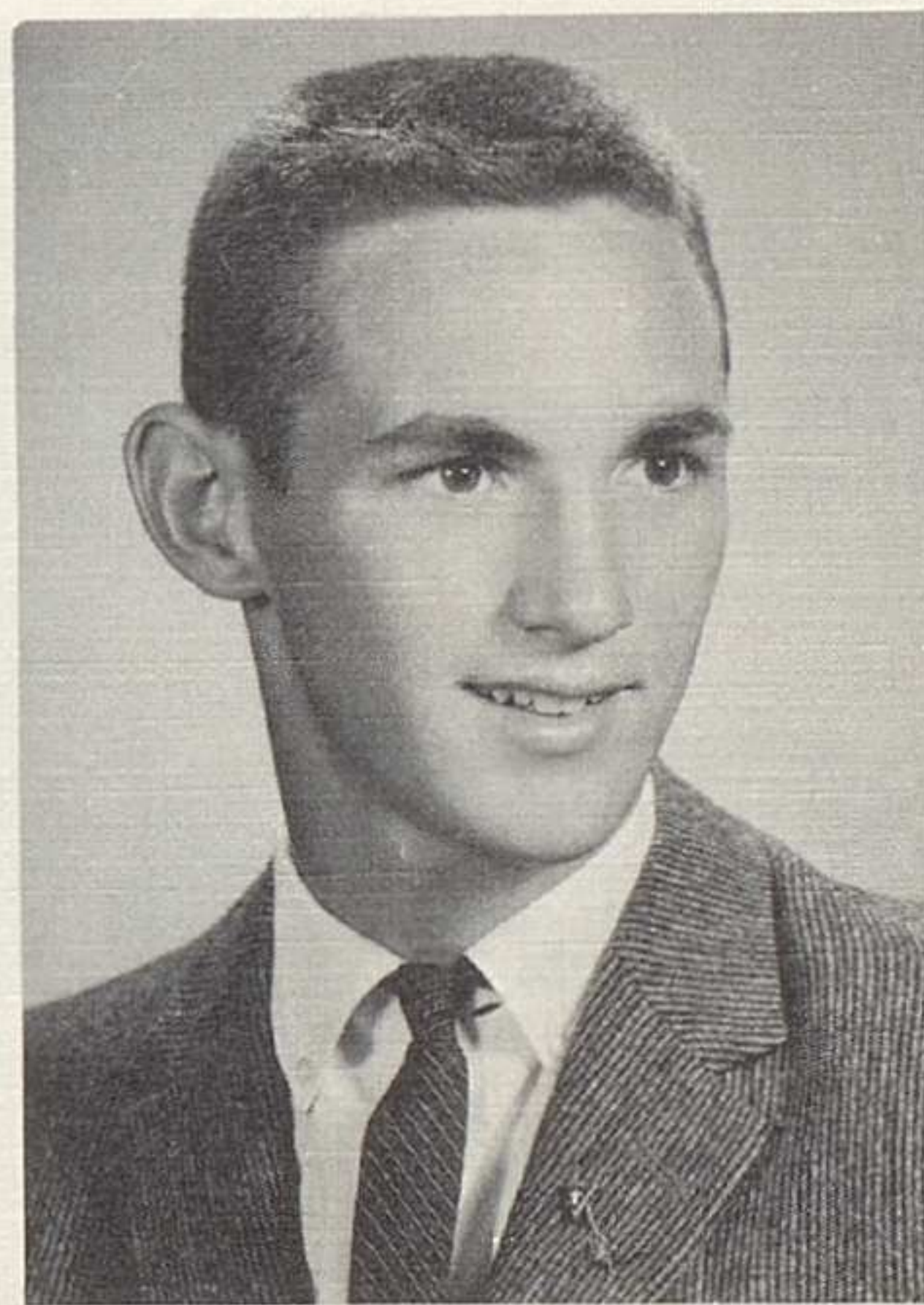

JOHN McDANIEL
 X-Country 3; Swimming 1,2;
 Intramurals 1,2; Hi-Y 2,3,4;
 Class Play Sound Effects 3;
 Science Club 1,2; Conserva-
 tion Club 2,3,4.



GAYE MAPLES
 Aquinas High School, Wiscon-
 sin 1,2,3; Basketball Intra. 1;
 Volleyball Intra. 1; Badminton
 1; Bowling 1; Archery 1; Pep
 Club 1,2,3; Class Play 1,2;
 Stu. Council 1,2; Science Club
 1; Valentine Court 1; Carnival
 Queen 1.



LINDA LEAMAN
 Kenmore High School, Buffalo
 1,2; Basketball Intra. 1,2; Vol-
 leyball Intra. 1,2; Soccer Intra.
 2; Bowling 1; Booster Club
 2; Class Show 2; Choir 1,2;
 Chorus 1,2.
 Basketball Intra. 3; Y-Teens
 3,4; F.T.A. 3,4, Pres. 4; Pep
 Club 3; Thespians 4; Class Play
 3,4; Inter-Club Council 4; S.N.
 H.S. 3,4; CARDINAL Business
 Staff 4; Attendance Office 4.

JEANIE LEHMAN
 Basketball Intra. 1,2,3; Volley-
 ball Intra. 1,2,3; Badminton
 1,2,3; Bowling 1,2; Y-Teens
 1,2,3,4; G.A.A. 1,2,3; F.T.A.
 1,2,3,4; Cheerleading Club
 1,2,3,4, Treas. 3; Cheerleader
 1, Alter. 3; Pep Club 3,4;
 Thespians 3,4; Class Play 3;
 Stu. Council 1,2; Press Club
 1,2,3; "Oracle" 1,4; "Outcry"
 1,2; CARDINAL Photography
 Editor 4; Choir 2,3,4, Social
 Chr. 3,4; Girl's Glee Club;
 Ensemble 2,3,4, Social Chr. 3,
 Pres. 4; Mixed Ensemble 3;
 Chorus Line 1; Operetta 2,3,4;
 Main Office 3,4; Attendance
 Office 4.





CAROLINE EYE MARSHALL
Y-Teens 1,2,3,4; G.A.A. 1; Pep
Club 3; F.B.L.A. 3.



CYNTHIA A. MARSTON
Ogden High School 1,2; Pep
Club 1; Chorus 1; Double
Quartet 1.



MIKE MARTIN
X-Country 2,3,4; Wrestling 1,2,
3,4; Hi-Y 1,2,3,4; Thespians
3,4; Class Play 3,4; Stu. Coun-
cil 1,2,3,4.



RICK MAZUR
Swimming 2; Hi-Y 3,4; Science
Club 1; Radio Club 2.



JOYCE MELSOP
F.N.C. 3,4; F.T.A. 4; Pep Club
3,4; F.B.L.A. 3,4; Attendance
Office 3.



DICK MILEY
Football 1,2; Track 1,2; Wres-
tling 1,2; Hi-Y 1,2,3; March-
ing Band 1,2; Dance Band 1;
Orchestra 1,2.



GENE MILHOAN
Track 1,2,3; X-Country 1,2,3,4;
Wrestling 1,2; Hi-Y 2,3,4.



JACKIE MORSE
Y-Teens 1,2,3,4; F.N.C. 2,3;
F.T.A. 4; Pep Club 3,4; F.B.
L.A. 4; Chorus 2; Girl's Glee
Club; Attendance Office 4;
Health Office 3.

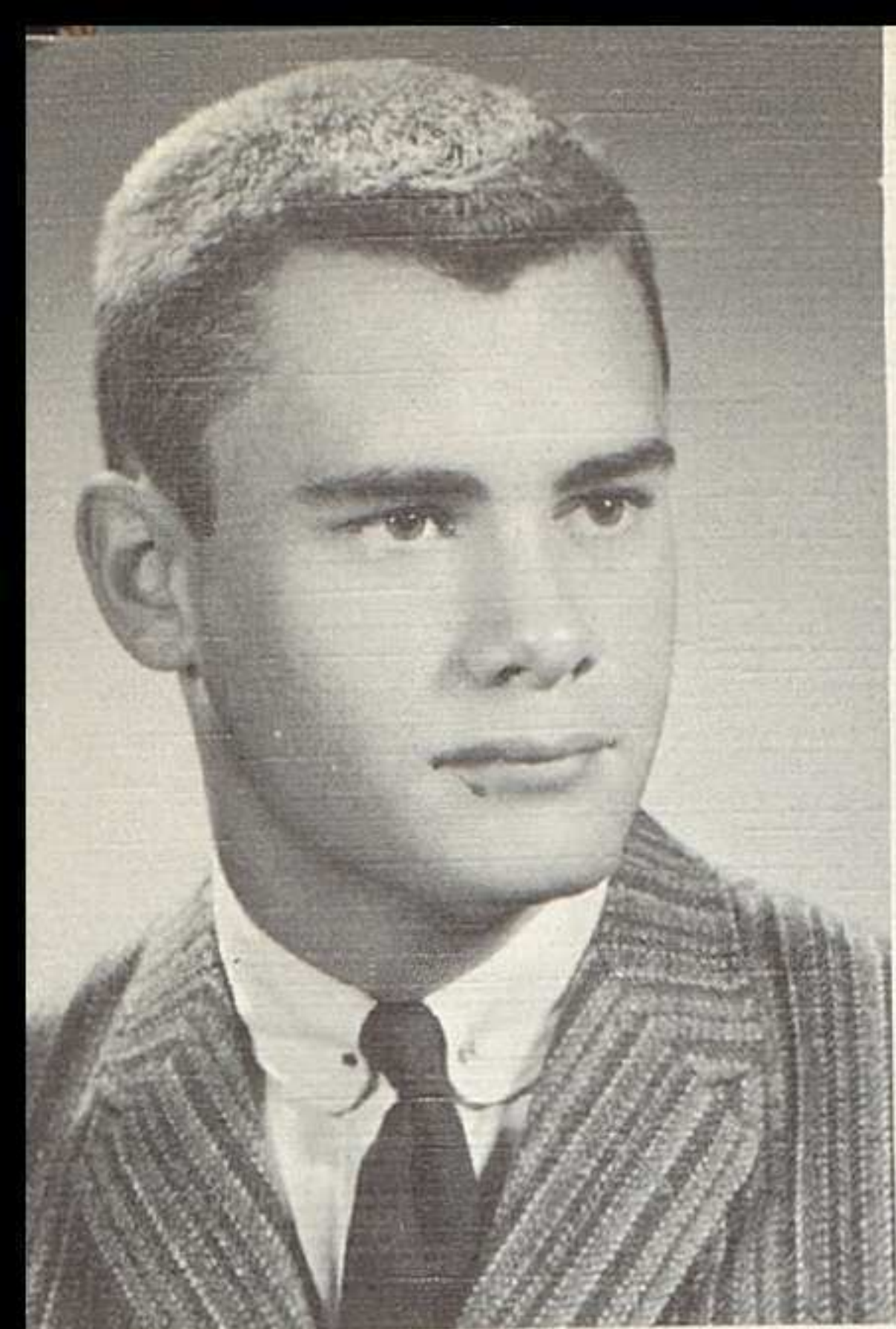

LARRY MORSE
 Baseball 1; X-Country 3; Wrestling 2,3,4; Hi-Y 1,2,3,4, Treas. 1; Marching Band 1,2; Stu. Council 1; Varsity "W" 3,4.



JOYCE MYERS
 Attendance Office 4; Y-Teens 2,3,4; Choir 3,4; Chorus 2; Girls' Glee Club 1; Ensemble 4; Operetta 3,4.



LINDA NELSON
 Basketball Class Team 1,2,3,4, Co-Captain 3; Basketball Intra. 1,2,3,4; Volleyball Class Team 1; Volleyball Intra. 1,2,3,4; Badminton 1,2; Bowling 2; Y-Teens 1,2,3,4; G.A.A. 1,2,3,4, Sec. 2; F.T.A. 1,2,3; Cheerleading Club 2,3,4; Cheerleader 3,4, Alter. 2; Thespians 4; Class Play Cast 3,4; Honor Society 3,4; CARDINAL Faculty Editor 4; Choir 3,4; Chorus 2; Girls' Glee Club 1; Ensemble 3,4, Sec-Treas. 3; Chorus Line 1; Operetta 3,4; Health Office 1,2; Main Office 2,3,4.

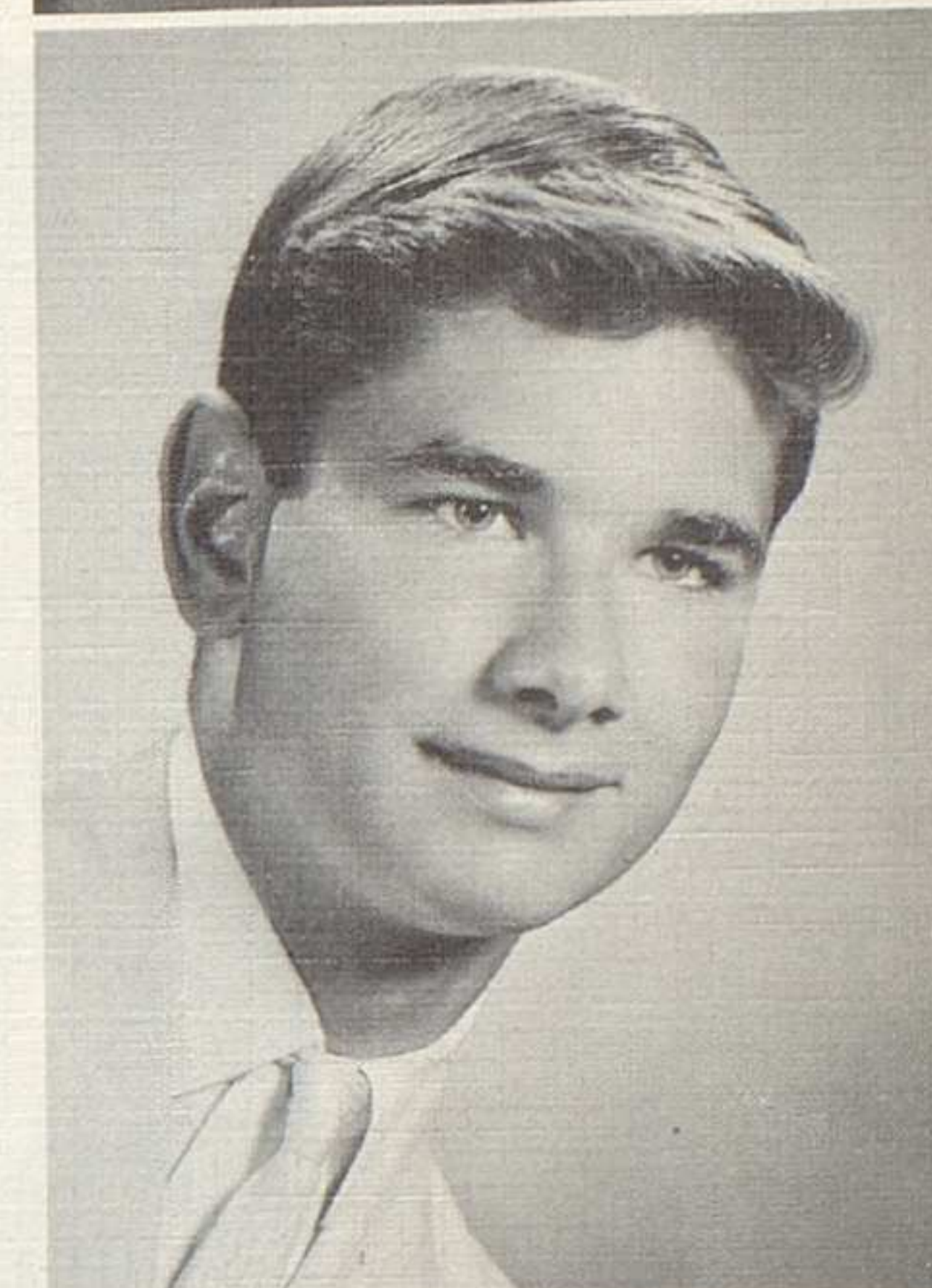

JEFF NEEL
 Track 1; Wrestling 2,3,4; Intra. Sports 2; Hi-Y 1,2,3,4; Thespians 4; Class Play Cast 4.



ROGER C. NEWSTROM

LYNNE PALMER
 Basketball Intra. 3,4; Pep Club 3; Thespians 4; Class Play 3,4; CARDINAL Index Staff 4.



JEANNIE PARKS
 Volleyball Intra. 2; Y-Teens 1,2,3,4; G.A.A. 2,3; F.N.C. 2,3,4; F.T.A. 2,3,4, Treas. 4; Pep Club 3; Inter-Club Council 4; Honor Society 3,4, Sec-Treas. 4; Historical Society 2,3,4, Pres. 4; Press Club 3; "Oracle" 4; CARDINAL Index Staff 4; Choir 3,4; Chorus 2; Girls' Glee Club 1; Chorus Line 1; Operetta 3,4.

GENE PALM
 Hi-Y 2,3; Chorus 4; "Oracle" 4.





BONNIE PETERSON
Basketball Intra. 2,3; Volleyball Intra. 1,2,3; Y-Teens 1,2,3,4; F.N.C. 1,2; F.T.A. 2,3,4; Majorette 4; Marching Band 3,4; Orchestra 1,3,4; CARDINAL Index Staff 4; Choir 3,4; Girls' Glee Club 1, Operetta 3,4; Attendance Office 4.

KAREN PENDLETON
Y-Teens 2,3,4; F.B.L.A. 2,4; Choir 2,3,4; Girls' Glee Club 1; Ensemble 3,4; Operetta 2,3,4.

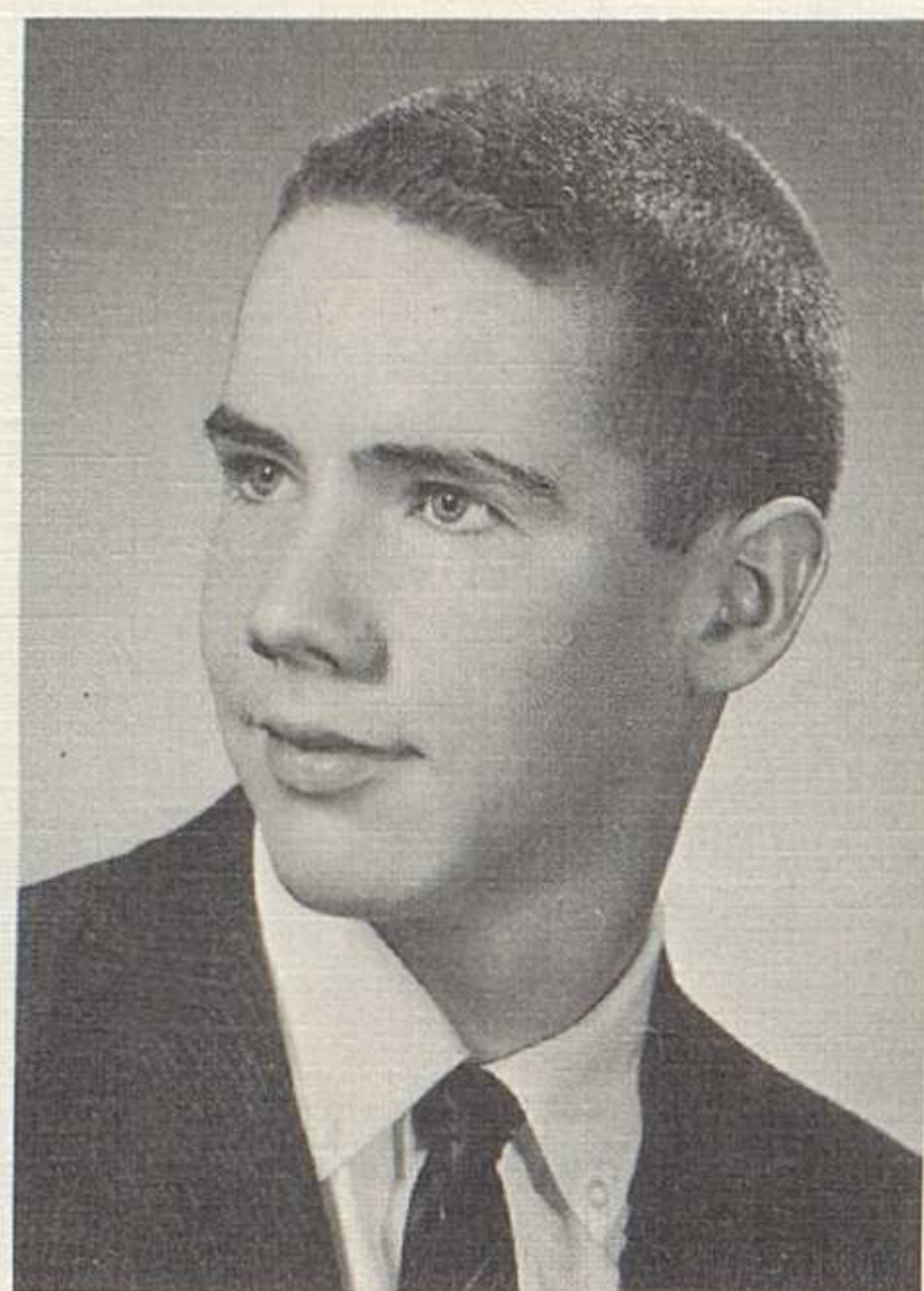

JOHN PLUMMER
Cross Country 3,4; Hi-Y 1,2,3,4; Marching Band 1,2; Class Play 3,4; Honor Society 3,4; Math Club 2,3; Science Club 2,3,4, Treas. 3,4; Will and Prophecy Staff 4.

MARTHA POTTER
Y-Teens 1,2,3; Thespians 4, Sec. 4; Class Play 3, Student Director; Historical Society 2,3,4; Choir 3,4; Chorus 2; Girls' Glee Club 1, Ensemble 4, Operetta 3,4.



NANCY REHMERT
Basketball Class Team 1,2,3,4, Co-Captain 4; Basketball Intra. 1,2,3,4; Volleyball Class Team 1; Volleyball Intra. 1,2,3,4; Hockey "A" Team 1,2,3,4; Badminton 2; Bowling 3,4; Y-Teens 1,2,3,4; G.A.A. 1,2,3,4; F.T.A. 2; Press Club 2; "Outcry" 1; CARDINAL Associate Editor 4; Choir 3,4; Chorus 2; Girls' Glee Club 1; Operetta 3,4; Main Office 3,4.

GARY PORTERFIELD
Basketball 1,2,3,4, Captain 4; Baseball 1; Track 2; Hi-Y 1,2,3,4; Marching Band 1,2,3,4; Band Council 3; Honor Society 3,4, Vice-Pres. 4.

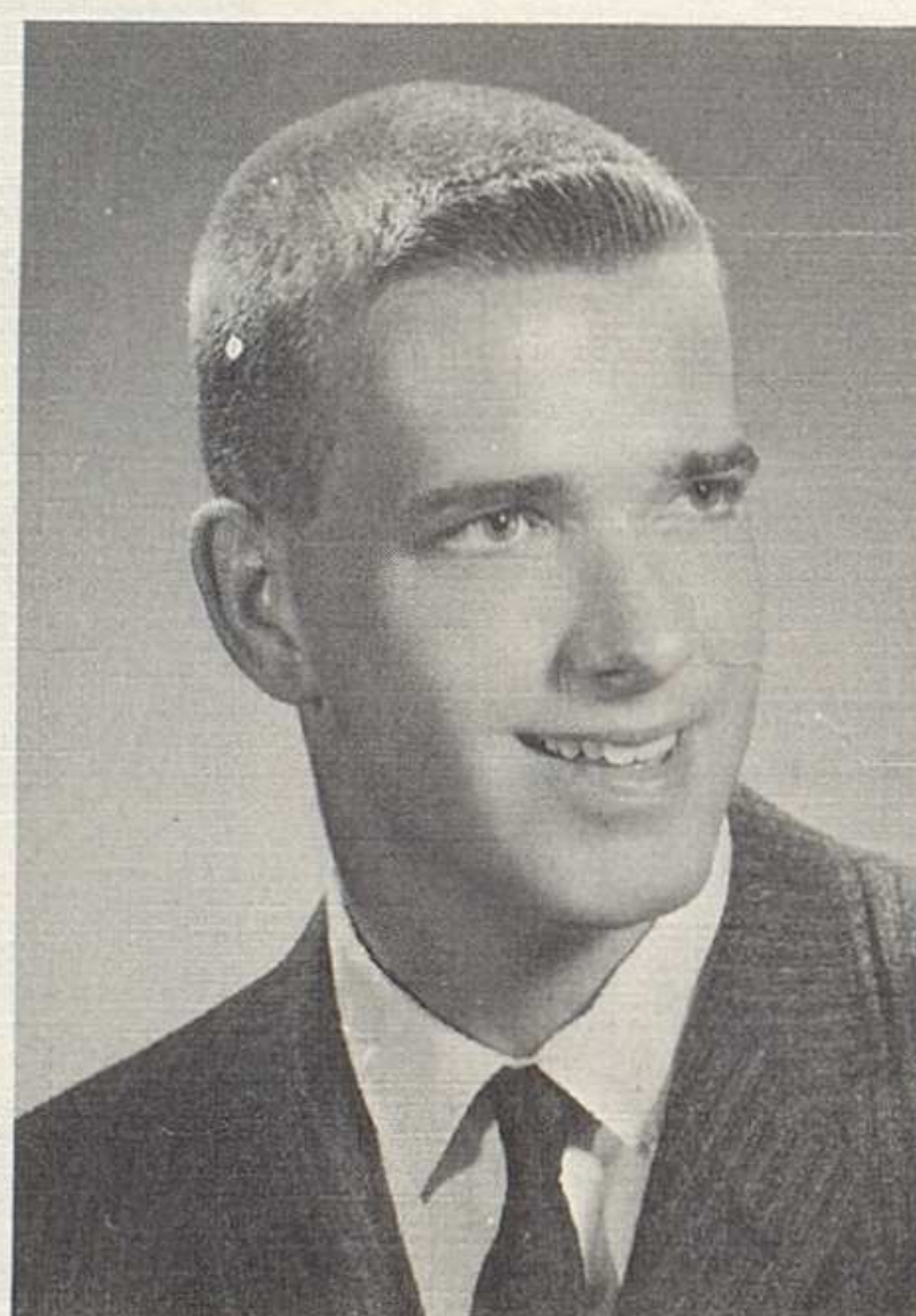

MARGIE RICHARDS
Basketball Class Team 1; Basketball Intra. 1; Volleyball Intra. 1; Bowling 1; Y-Teens 1,2,3,4; G.A.A. 1,2; F.N.C. 3,4; F.T.A. 3; Pep Club 3; F.B.L.A. 3,4, Sec. 4; Chorus 2; Girls' Glee Club 1.

DON ROBISON
Football 1,2,3,4; Basketball 1; Intramural Sports 2,3; Hi-Y 1,2,3,4, Pres. 1,4; Thespians 3,4; Stu. Council 1,3, Corres. Sec. 3; Inter-Club Council 4; Honor Society 3,4.



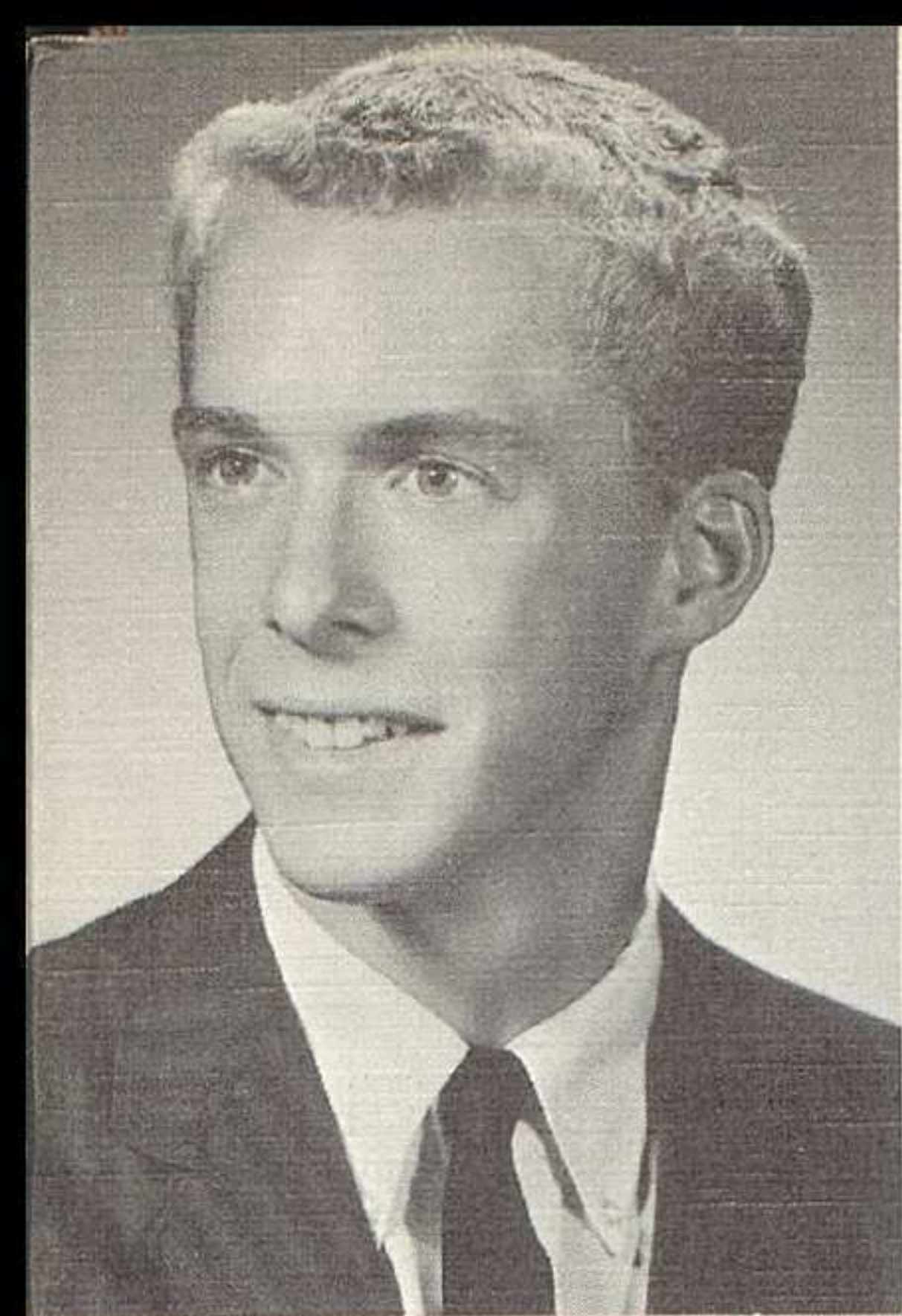

DANNY RIFE
 Football 1,2,3; Track 1,2,3;
 Wrestling 2; Hi-Y 1,2,3.



ALLAN ROOF
 Astronomy Club 4; Radio Club
 1,2,3,4.



PENNY SAVAGE
 Basketball Class Team 1,2,3,4;
 Basketball Intra. 1,2,3,4;
 Volleyball 1,2,3,4; Hockey A
 Team 1,2,3,4; Badminton 1,2,
 3,4; Bowling 1,3; Y-Teens 1,2,
 3,4; G.A.A. 1,2,3,4; Cheer-
 leading Club 2,3,4, V. Pres. 3,
 Pres. 4; Cheerleader 2,3,4; In-
 ter-Club 4; Will and Prophecy
 Staff 3,4, Editor 4; Chorus 2;
 Glee Club 1; Homecoming Ct.
 3; Halloween Queen 4; Main
 Office 3,4.



CAROLYN SCHAEFFER
 Y-Teens 2; F.H.A. 1; F.B.L.A.
 4; Chorus 2; Girls' Glee Club
 1.



JACK SCHAEER
 Football 1,2, Manager 3,4;
 Track 1; Wrestling Manager 3;
 Radio Club 1,2,3.



NORMA JEAN SCHNEIDER



PHIL SCHRADER
 Watkins Memorial 1,2,3; Foot-
 ball 1; Basketball 1,2,3; Intra.
 Sports 2; Math Club 3.

SANDRA SCHROCK
 Eastmoor High School 1,2.





ANDY SEILLER
Hi-Y 2,3,4; Choir 3,4; Chorus
1,2; Operetta 3,4; Conserva-
tion Club 2,3,4.

PETE SHIRK
Track 2,3; Baseball 1, Cross-
Country 2,3; Wrestling 2; Hi-Y
1,2,3,4; Varsity "W" 2,3; Swim-
ming 4.

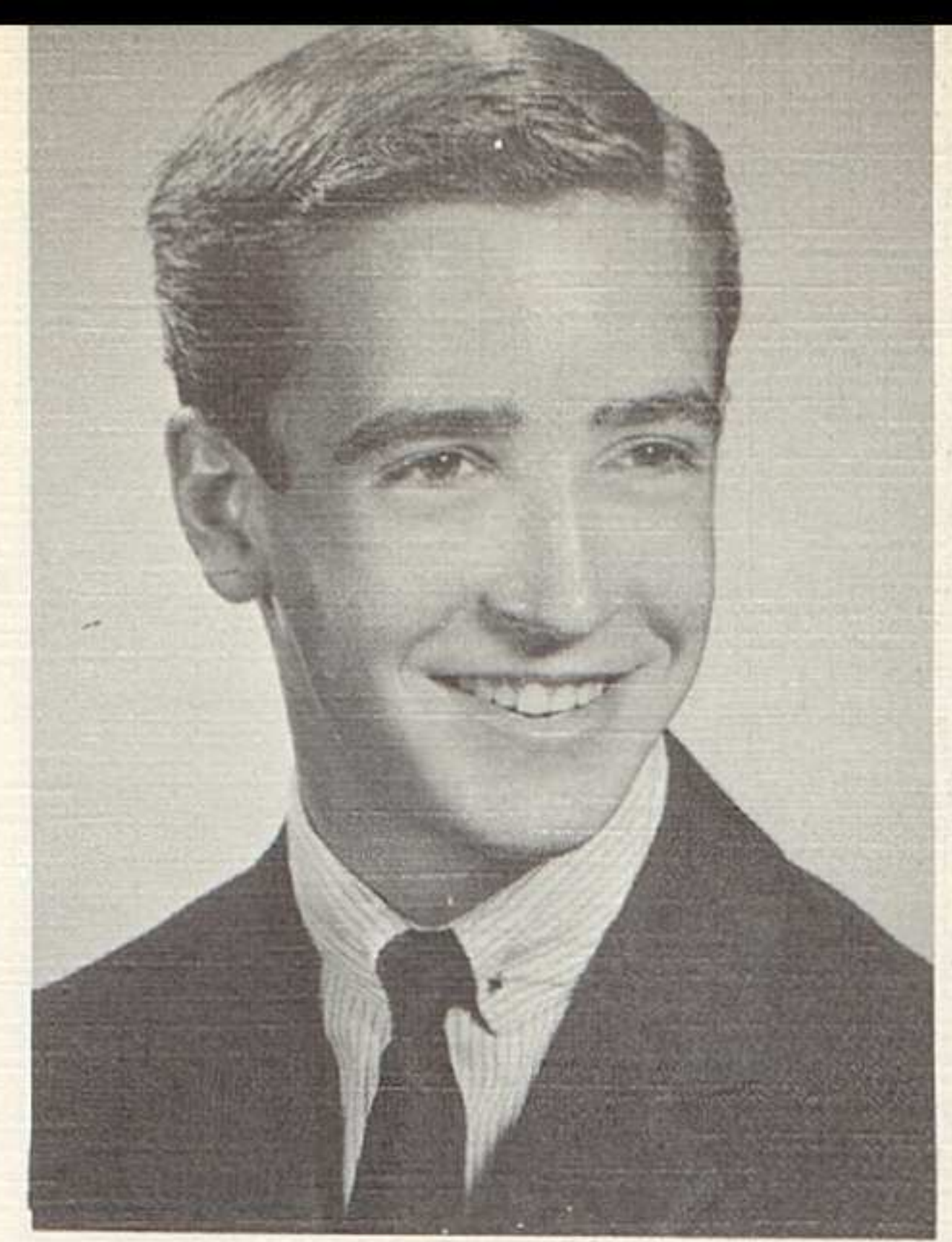

PATSY SHOEMAKER
Basketball Intra. 1,2,3,4; Vol-
leyball Intra. 1,2,3,4; Bowling
3,4; Y-Teens 1,2,3,4, Pres. 1,4,
Treas. 3; G.A.A. 2,3,4; F.T.A.
3,4; Pep Club 3; Class Play
3; Thespians 4; Inter-Club
Council 4; Press Club 2,3;
CARDINAL Associate Editor
4; Main Office 4.



CAROLE SMITH
Y-Teens 1,2,3,4; Debate Team
2; F.B.L.A. 4.



LEATRICE SMITH
Basketball Intra. 1,2,3; Volley-
ball Intra. 1,2,3; Y-Teens 1,2,3;
G.A.A. 2,3; F.T.A. 1,2,3; Pep
Club 3; CARDINAL Index
Staff 4.



MITZIE SMITH
Basketball Intra 1,2,3; Volley-
ball Intra. 1,2,3; Y-Teens 1,2,
3,4; G.A.A. 3,4; F.T.A. 1,2,3;
Cheerleading Club 3,4; Cheer-
leader 3,4; Pep Club 3,4;
Honor Society 3,4; F.B.L.A.
3; Choir 3,4; Chorus 2; Girls'
Glee Club 1; Chorus Line 1;
Operetta 3,4.



ROBERT SMITH
Football 1,2; Conservation
Club 3,4.

STEPHEN F. SMITH
Basketball Manager 1,2,3,4;
Baseball 2,3,4; Hi-Y 1,2,3,4;
Marching Band 1,2,3; Dance
Band 2; Radio Club 1.





SUE SMITH
 Basketball Class Team 3,4, Co-Captain 3; Basketball Intra. 1,2,3,4; Volleyball Intra. 1,2,3,4; Bowling 2,3,4; Y-Teens 1,2,3,4, Vice-Pres. 1; G.A.A. 2,3,4; F.T.A. 1,2,3; Thespians 4; Class Plays 3,4; Student Director 4; Inter-Club Council 4; Press Club 1,2,3, Vice-Pres. 3; "Oracle" 2,3; "Cardinal Cryer" 3; CARDINAL Staff 3,4, Assistant Editor 3, Editor 4; Chorus 2; Girls' Glee Club 1; Attendance Office 2,3; Main Office 4.



JOYCE SOMMERS
 Volleyball Intra. 2; Y-Teens 1,2,3,4; F.N.C. 2.



BUD SOMERS
 Baseball 1,2,3; Wrestling 1,2,3; Hi-Y 1,2,3, Sec. 2; Thespians 4; Class Plays 3,4; Student Council 4; Conservation Club 2,3, Treas. 3; "Oracle" 4.

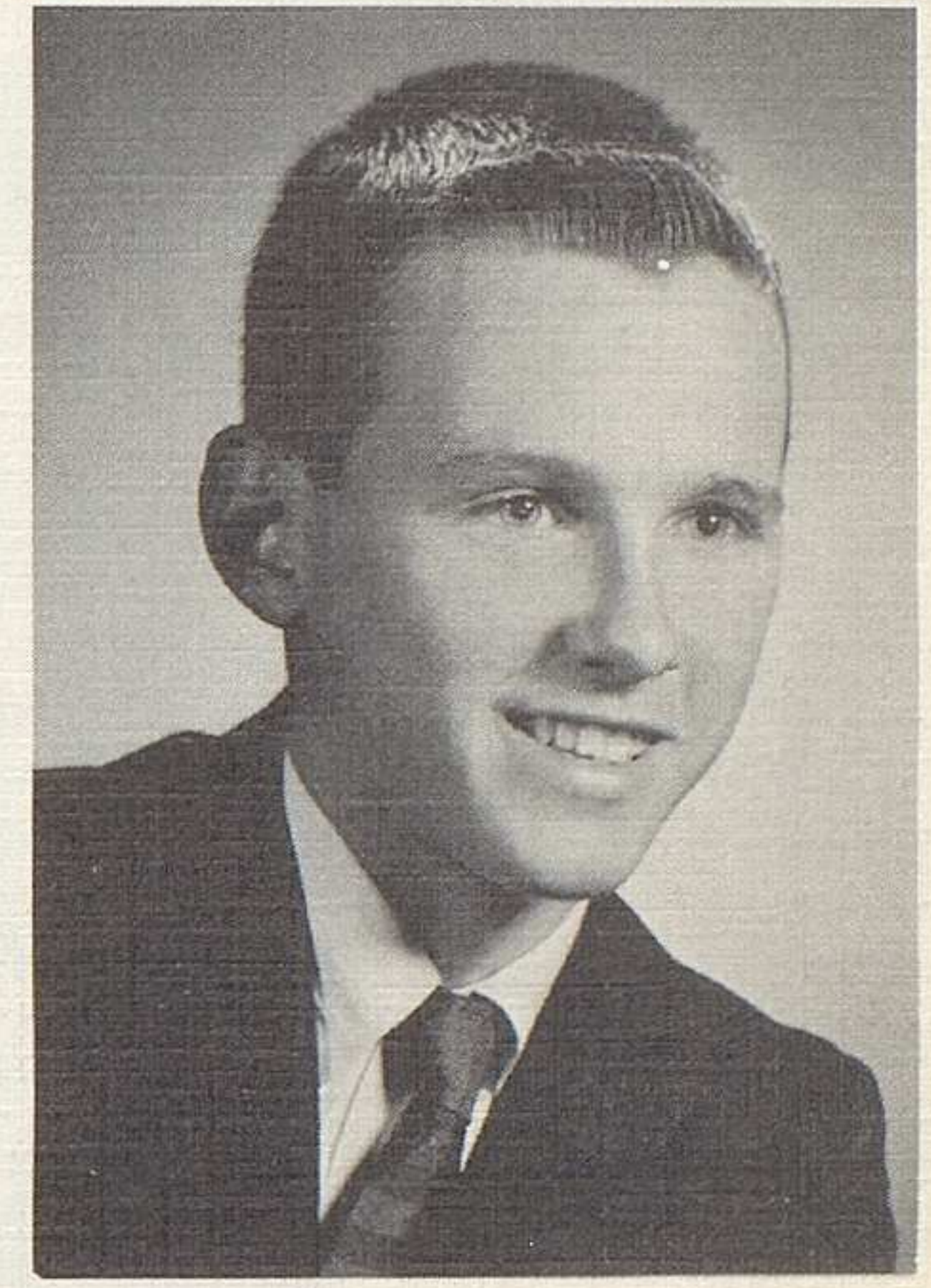

DAVE SORENSON
 Swimming 2; Science Club 1,2; Conservation Club 3,4.



JEANNE SPENCE
 Attendance Office 2; Library Staff 3; Y-Teens 1,2,3,4; F.T.A. 4; Pep Club 3; F.B.L.A. 4.



JEANNE STAIGER
 Y-Teens 2,3,4; Class Play 3; Spanish Nat'l. Honor Society 2,3, Sec. 3; Choir 3,4; Chorus 2; Girls' Glee Club 1; Ensemble 3,4; Operetta 3,4; Health Office Staff 3,4.



DIANE TEETS
 Basketball Class Team 1,2,3,4, Captain 1; Basketball Intra. 1,2,3,4; Volleyball Intra. 1,2,3,4; Hockey "A" Team 3,4; Bowling 2; Y-Teens 1,2,3,4; Member-at-Large 1, Vice-Pres. 3; G.A.A. 1,2,3,4; F.T.A. 1,2,3; Thespians 4; Class Plays 3,4; Student Council 2,4, Treas. 2; Inter-Club Council 4; Honor Society 3,4; Press Club 3; "Oracle" Staff 3,4, Co-Editor 3, Editor 4; "Cardinal Cryer" Co-Editor 3; CARDINAL Associate Editor 4; Chorus 2; Girls' Glee Club 1; Chorus Line 2; Senior Class Sec. 4; Main Office 4.

BILLIE THARP
 Basketball Intra. 1,2,3; Volleyball Intra. 1,2,3; Y-Teens 1,2; F.T.A. 2,3; Pep Club 3; F.B.L.A. 1,2,3,4, Sec. 3; Chorus 2; Girls' Glee Club 1; Halloween Court 2.





MARK TRACY
Wrestling 2; Hi-Y 2,3,4; Radio
Club 1,2,3, Treas. 1,2, Sec. 3.



KENT TYLER
Football 2,3; Cross-Country 3;
Wrestling 2; Intra. Sports
1,3,4; Hi-Y 2,3,4.



JOHN UPHAM
Brecksville High 1; Football 1;
Photography Club 1; Orches-
tra 1.
Swimming 2; Astronomy Club
4; Radio Club 2,3,4, Activity
Manager 4.



MARGARET MARIE VAN
VLACK
Y-Teens 2,3,4; F.H.A. 1.



SUSAN VERHOEK
Y-Teens 1,2,3,4; Pep Club 3,4;
Class Play 3; Spanish Nat'l
Honor Society 2,3,4, Pres. 2;
F.B.L.A. 3,4; "Oracle" 4; Will
and Prophecy Staff 4; Choir
3,4; Chorus 2; Girls' Glee
Club 1; Ensemble 4; Operetta
3,4.



CARL WALCUTT
North High School 1; Intra.
Sports 2; Debate Team 4; Ra-
dio Club 3,4.



DONNA WARFEL
Y-Teens 1,2,3,4.



JOHN WARNECK
Mt. Lebanon High School 1,2.

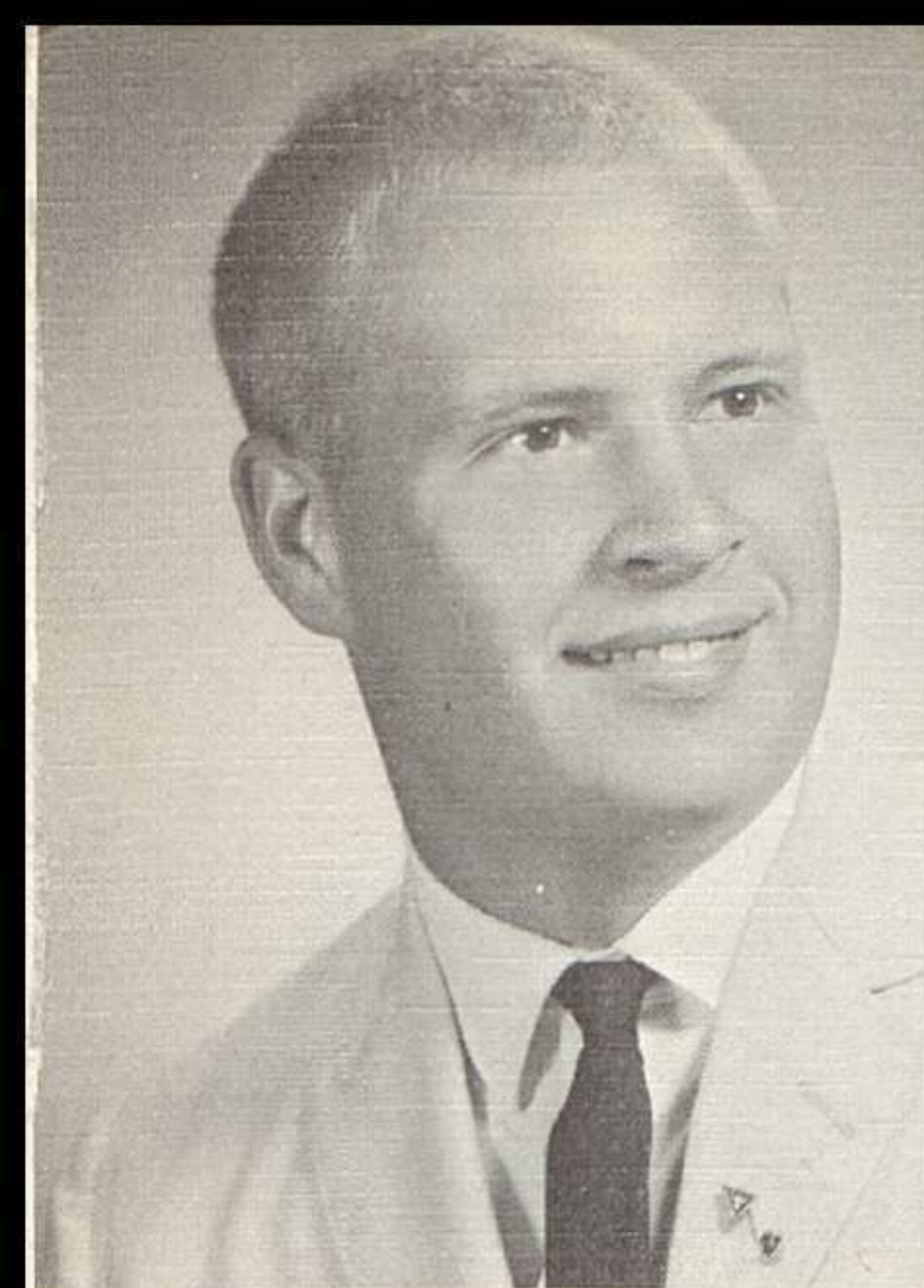

JEFF WEED
 Football 1,2,3,4; Basketball
 Manager 1,2,3,4; Baseball 1,2;
 Tennis 3,4; Intra. Sports 1,2,
 3,4; Hi-Y 1,2,3,4; Senior Class
 Vice-Pres. 4; Class Plays 3,4;
 Inter-Club Council 4; Science
 Club 1,2; Astronomy Club
 3,4; Pres. 4.



LONIE A. WEHR
 Basketball Class Team 1,2;
 Basketball Intra. 1,2,3; Volley-
 ball Intra. 1,2,3; Y-Teens 1,2;
 F.T.A. 1,2,3,4; Pep Club 3,4,
 Pres. 4; Inter-Club Council 3,4,
 Sec.-Treas. 3; F.B.L.A. 2,3,4,
 Pres. 3,4; Girls' Glee Club 1.



BONNIE WEIDMAN
 Volleyball Class Team 2, Vol-
 leyball Intra. 2; Y-Teens 1,2,
 3,4; F.N.C. 4; F.T.A. 3,4; Pep
 Club 3,4; F.B.L.A. 3,4.



SUE WELLMAN
 Gahanna Lincoln High School
 1,2,3; Bowling 3; Y-Teens 2,3;
 G.A.A. 2,3; Pep Club 2,3;
 Thespians 3.



JANE WHITE
 Volleyball Intra. 1,2; Pep Club
 3; F.B.L.A. 4.



JEAN WHITE
 Volleyball Intra. 1,2.



SHIRLEY WILCOX
 Basketball Intra. 2,3,4; Volley-
 ball Intra. 1,2; Badminton 3;
 Y-Teens 1,2,3,4; G.A.A. 1,2,
 3,4; F.T.A. 1,2,3,4; Thespians
 4; Class Play 3; Spanish Nat'l
 Honor Society 1,2,3, Treas. 3;
 Press Club 2; Will and Prophe-
 cy Staff 4; Choir 3,4; Chorus
 2; Girls' Glee Club 1; Ensem-
 ble 3,4; Operetta 3,4; Main
 Office 3.

BILL WILLIS
 Intra. Sports 1,2,3,4; Hi-Y
 1,2,4.





JIM WILSON
 Football 1,2,3,4, Capt. 2,4;
 Basketball 1; Baseball 1,2,3,4;
 Wrestling 2,3; All C.B.L. Hon.
 Mention 2,3; Hi-Y 1,2,3,4, Sec.
 1,2; Student Council 2.



BILL WOOD
 Wrestling 1,2; Hi-Y 1,2,3,4;
 Marching Band 1,2,3; Debate
 Team 4; Science Club 2,3,4,
 Vice-Pres. 4.



SUSIE WORSTER

JANICE WREN
 Basketball Class Team 2; Bas-
 ketball Intra. 1,2,3,4; Volley-
 ball Intra. 1,2,3,4; Hockey "A"
 Team 3; Bowling 3,4; Y-Teens
 1,2; G.A.A. 1,2,3,4; Class Play
 3; Honor Society 3,4; Math
 Club 2,3,4, Sec. 3; Choir 3,4;
 Chorus 2; Girls' Glee Club 1;
 Ensemble 3,4; Operetta 3,4.

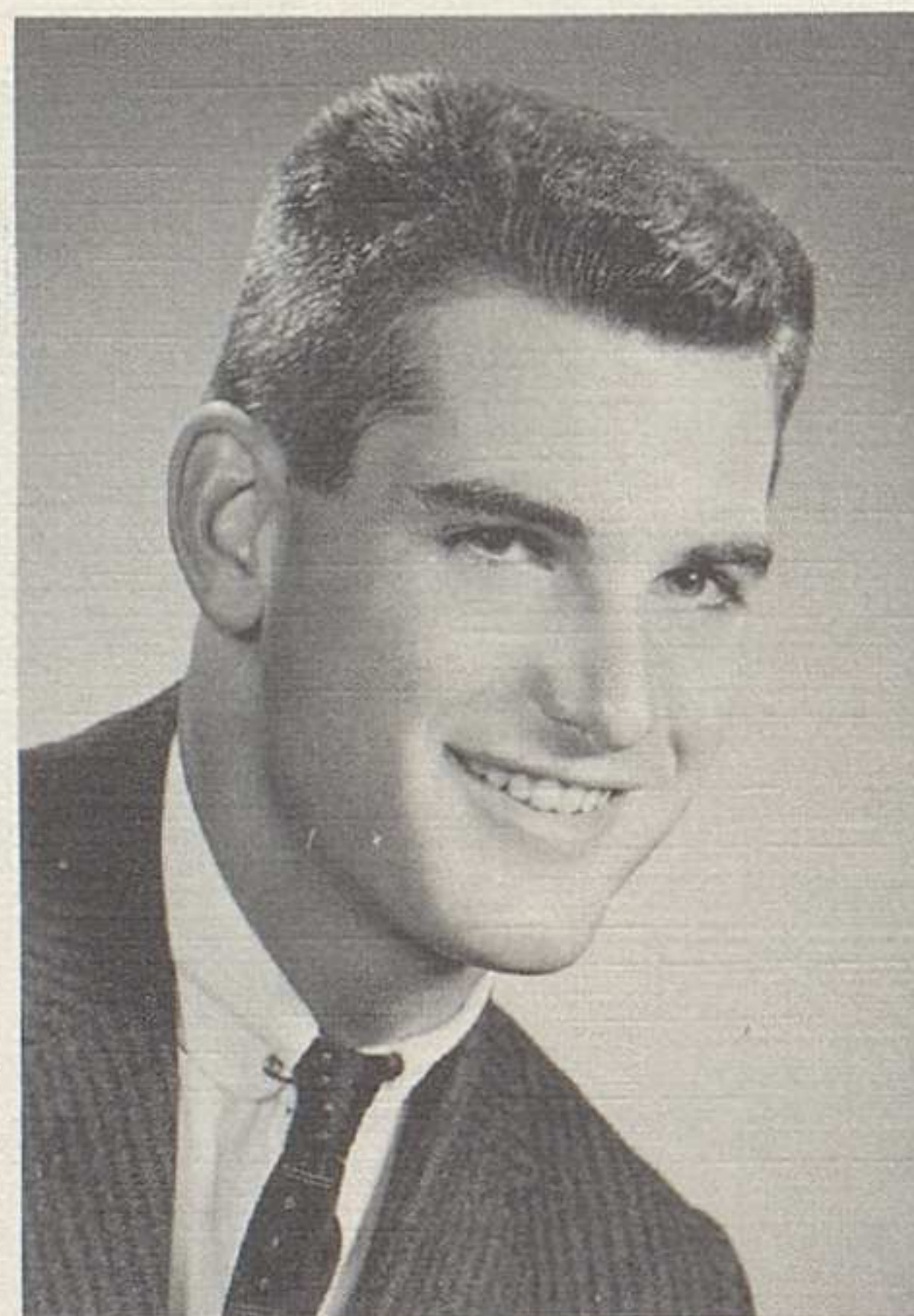

JOHN YOUNG
 Football 1,2,3,4, Capt. 2; Bas-
 ketball 1,2,3; Track 1; Cross-
 Country 2,3,4; Hi-Y 1,2,3,4;
 Choir 2,3,4; Operetta 2,3,4;
 Trio 4; Sophomore Class Pres.
 Stu. Council 1,2,3; Science
 Club 1; Will and Prophecy
 Staff 3.

SUE DAVIS
 Lakewood High, California, 4;
 Volleyball Class 4; Girls'
 League 4; Stu. Council 4.
 Worthington High 1,2,3; Y-
 Teens 2,3.



Muscle-bound cheerleaders.



Surprise!

In Memoriam



Harry D. Spangenberg III

"Duff"

Underclass

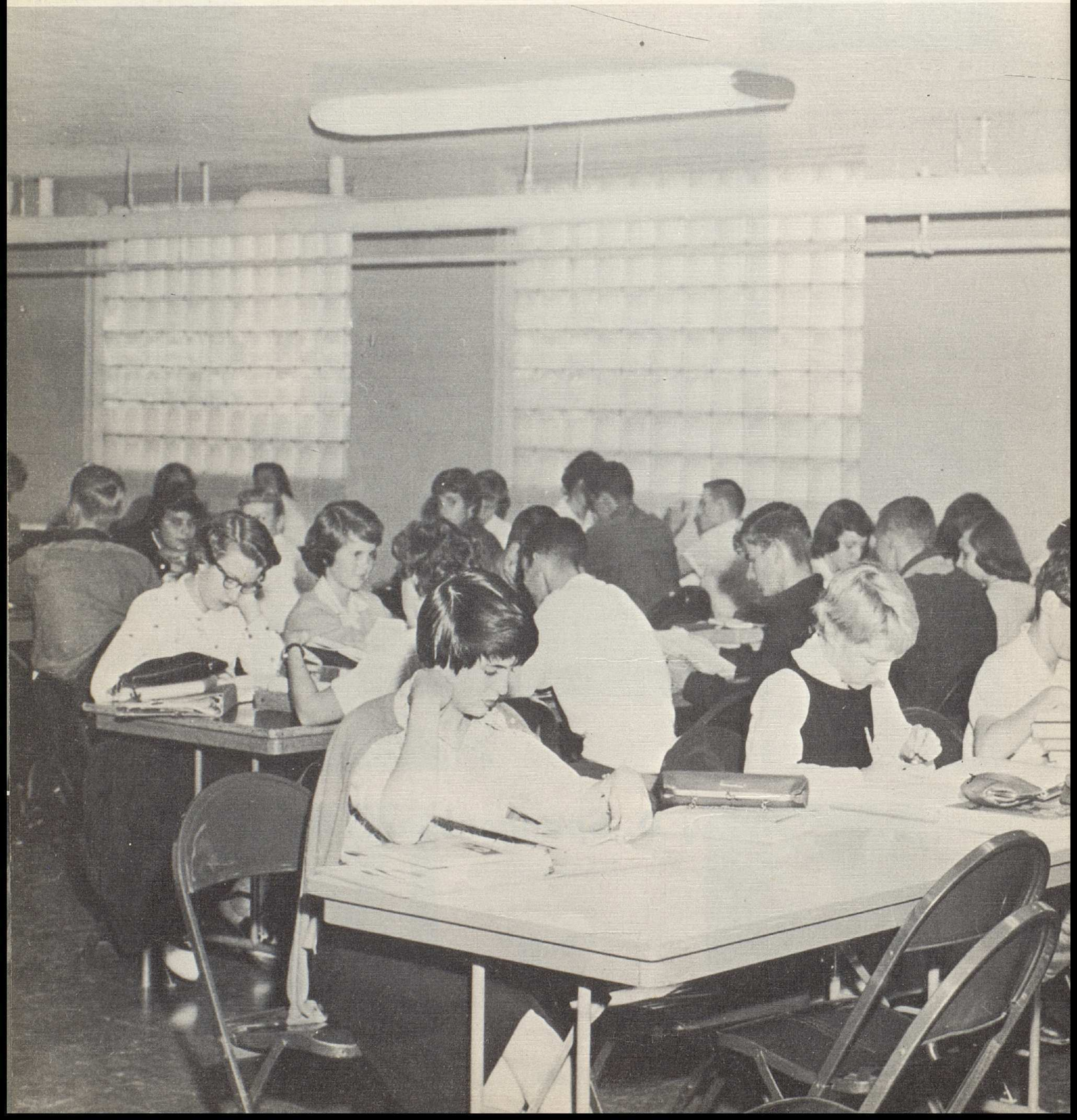

men





Juniors

Projects got into full swing this year for the Junior Class; and, as their funds increased, so did their enthusiasm for their Senior Class Trip. The juniors were especially fortunate during the week of the Ohio State Fair, for through the able advisorship of Mr. Hammill, they were able to secure positions as ushers at the coliseum. Other projects included magazine sales, concession stand, Halloween floats, and the Junior-Senior Prom, as the climax to the year. Under the determined leadership of Bob McBride, Pres.; Sally Tangeman, Vice-Pres. in charge of projects; Carin Stout, Vice Pres. in charge of points; Julie Bird, Secretary; and Sandy Everhart, Treasurer; all of these accomplishments during the 1959-1960 school year were made possible.

JUNIOR CLASS OFFICERS, left to right, seated: Sally Tangeman, Vice Pres. in charge of projects; Carin Stout, Vice Pres. in charge of points. Standing: Sandy Everhart, Treasurer; Bob McBride, Pres., and Julie Bird, Secretary.



ROW 1: J. McDaniel, J. Holmes, F. Edse, D. Ensign, S. Everhart, S. Elder, A. Cobbs, A. Christian, S. Carter, D. Carlisle, J. Clark.
 ROW 2: S. Ellis, J. Collum, E. Caugill, C. Fraker, J. Ingles, M. Futrell, J. Daughterty, D. Failor, T. Elech, P. Funk. ROW 3: D. French, E. Ingle, B. Hunt, L. Friend, G. Fogle, R. Goman, D. Evans, R. Fisher, L. Fisher, T. Holman, T. Groeniger.



ROW 1: R. Whitney, K. Nudd, C. Richards, J. Warren, D. Wilson, S. Payne, S. Tomlinson, C. Oman, T. Wyss, L. Ross. ROW 2: J. Swearingen, J. Walters, B. Turner, K. Riepple, H. Zollinger, J. Wellman, J. McMillen, J. Wolfe, D. Smith, R. McCauley, D. Taylor. ROW 3: D. Severino, D. Shoemaker, B. Yaeger, H. Willson, A. Steinman, D. Sleight, J. Tannehill, L. Wemlingler, B. Volk.



ROW 1: K. Roof, C. Rose, K. Orwig, N. Young, S. Tangeman, K. Stout, D. Staiger. ROW 2: J. Wagner, S. Melvin, D. Warfel, S. VanVorhis, T. White, J. Sellers, J. Yost, P. Zuidema, M. Vickerson.



ROW 1: M. Pappas, J. Oech, E. Moore, C. Reichert, C. McGhee, D. Plapp, I. McDaniel, S. Mattox, L. Mauk, S. Poole, P. McConnell. ROW 2: J. Swickard, S. Sidebottom, H. Sonnenberg, E. Parks, J. McGurer, B. O'dell, S. Parkinson, J. Swickard, D. White. ROW 3: D. Richards, F. Pallini, J. Miley, J. Nichols, J. Morehead, P. Parker, D. Minor, B. McBride, B. Morrow, G. Parkinson, J. Paton.



ROW 1: C. Holly, J. Gifford, M. Gast, S. Goldthwait, P. Harman, J. Hindes, D. Grashel, P. Hunt, P. Hauck, J. Heidmann, N. Foxe. ROW 2: F. Loomis, J. Kaepfner, S. Kuhl, M. Landon, L. Loveless, A. Johnston, K. Horner, J. Jones, P. Holdren, P. Gerald, B. Faulkenberg. ROW 3: F. Learned, S. Marshall, D. MacVicar, D. Horch, J. McAdams, R. Caldwell, C. Kuhlman, D. Jones, D. Ketter, D. Grabenkort, S. Love.



SEATED: Julie Bird, Val Baugh, Joanna Ballard, Ada Beatty, Kathy Bruno, Laddie Bach, Janice Boyer, Jayne Beaver. STANDING: Randy Aylesworth, Jim Alloman, Sherman Bruce, John Anderson, Spike Bonnell, Bill Armbruster, Bruce Baby, Jeff Arnold.

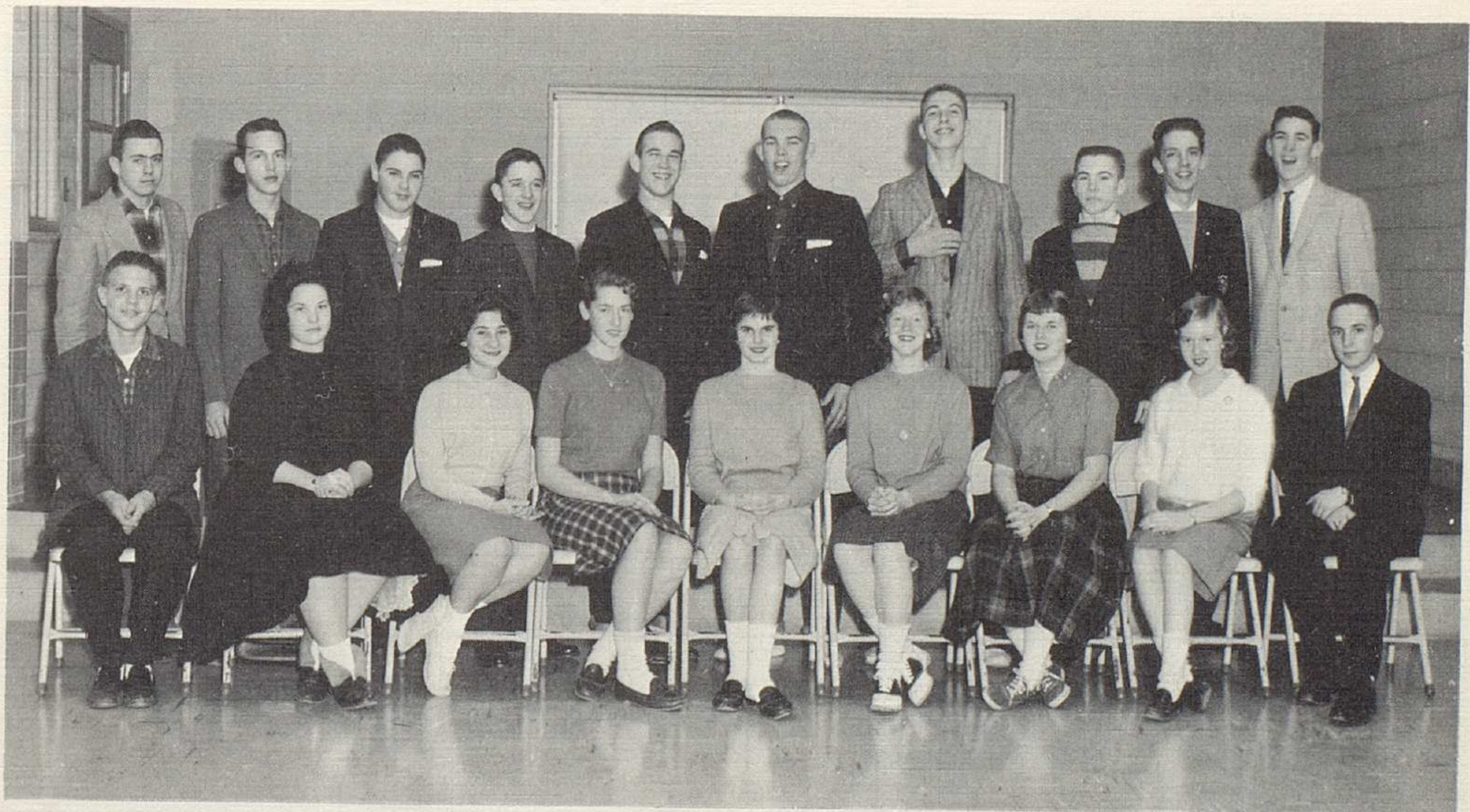

SEATED: Jerry Downs, Brenda Coffee, Angela Chakeres, Libby Chaney, Bunny Friedman, Jenny Clark, Diane Carlisle, Roxanne Donahey, Jerry Collum. STANDING: Ron Caldwell, Albin Carlson, T. Clark, Ed Caughill, Mike Carroll, Roger Campbell, Frank Davidson, Bob Cowan, Steve Dillon, Stu Caulkins.

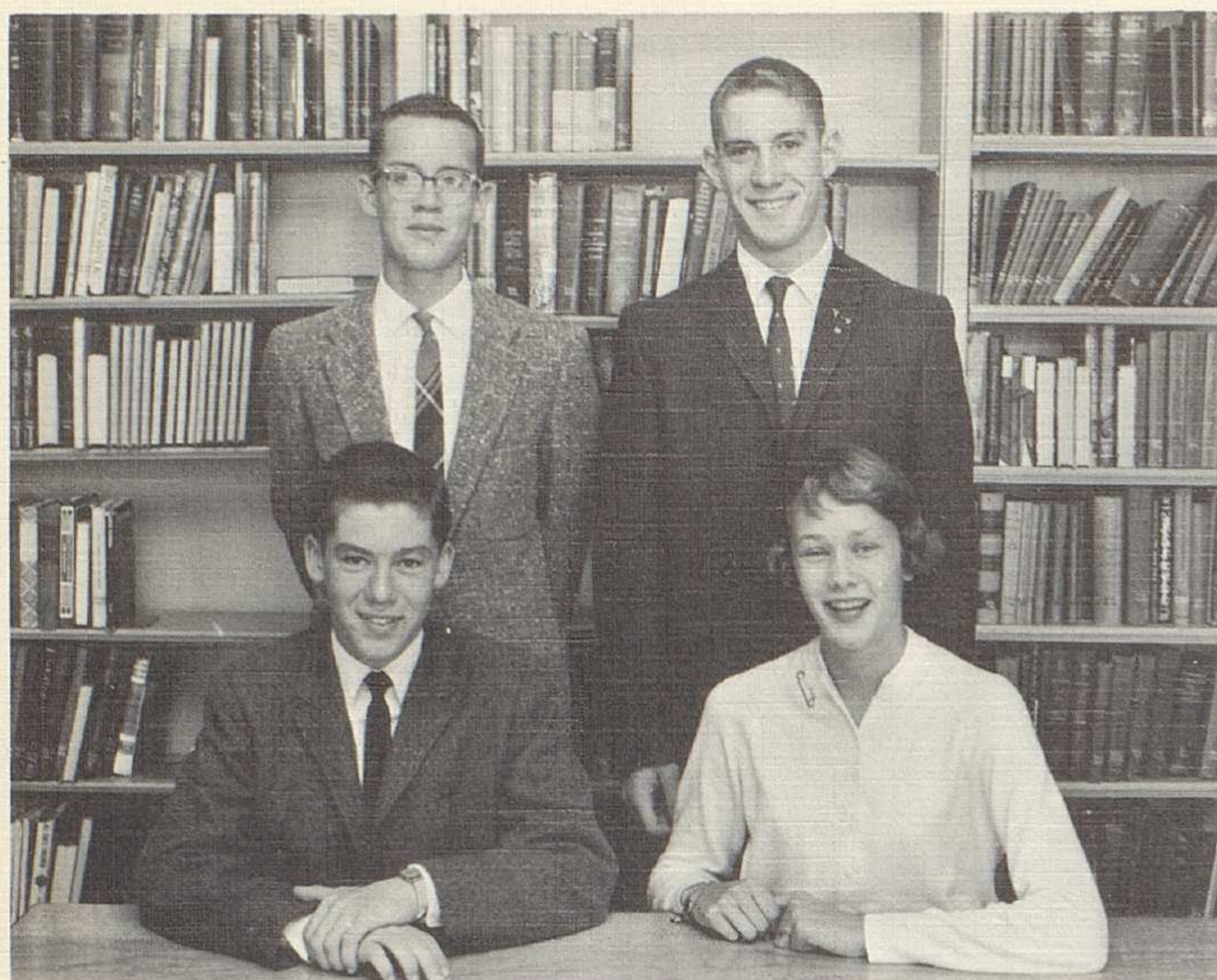

SOPHOMORE CLASS OFFICERS, Seated: Dave Howell, President; Nancy Learned, Secretary. Standing: Mike Cochran, Treasurer; Chic Dambach, Vice President.

Sophomores

Winning the respect of the entire school, the Sophomore Class excelled in every field their last year as underclassmen. Academically, the Sophomores supported the honor roll and many enjoyed classes in biology, language, math and English. Socially, the Sophomore girls joined Y-Teens and G.A.A., and many boys joined Hi-Y and various other clubs depending on individual interest. Sportswise, the Sophomores were especially talented. Our football, wrestling, swimming, cross-country, basketball and baseball teams had many excellent Sophomore participants.

Dave Howell, President; Chic Dambach, Vice-President; Nancy Learned, Secretary; and Mike Cochran, Treasurer were elected by their fellow students to lead them through the year, concentrating on financial achievement. The Sophomores were first prize winners in the Halloween Parade and received \$50 for their clever float. Looking forward to their junior year, the Sophomores plan for the future.



ROW 1: C. Wren, J. Van Camp, B. Tippet, A. Trout, J. Snelson, A. Tannehill, E. Walker, S. Sleight, D. Zipf, P. White, J. Sonner. ROW 2: P. Steinman, K. Sweeney, R. Weiss, P. Wood, F. Wade, T. Zipf, C. Warfel, J. Warren, J. Thissen, D. Weltz, D. Desquin. ROW 3: B. Thompson, T. Wheildon, B. Tennant, M. Williams, D. Watkins, D. Snouffer, J. Taylor, C. Wetterauer, J. Smith, S. Tennant.



ROW 1: S. Sherrick, N. Robbins, C. Pearson, M. Osborne, L. Schaal, L. Burwell, B. Schurtz, A. Shaffer, P. Rogers, S. Simonson, G. McPeck. ROW 2: C. Rowland, B. Rosenguist, B. Nelson, B. Radebaugh, M. Robbins, C. Murtaugh, J. Maples, P. Savage, G. Roby, J. Scofield, S. Morley, S. Reiser, L. Shufflebarger, K. Rieppel, N. Norman, J. Shoemaker. ROW 3: P. Smith, P. Pruyn, B. Moorehead, B. Richards, M. Minister, G. Moore, D. Montrose, J. Murphey, D. Sellers, J. McHenry, J. Pool, B. Severance.



ROW 1: N. Blake, L. Burwell, P. Barnette, J. Burnhagen, S. Charlton, S. Arnoff, S. Boyer, M. Castricone, J. Childers, J. Barre, P. Carpenter. ROW 2: J. Cameron, L. Budd, L. Lee, J. Hopkins, M. Curtis, S. McConnell, N. Harris, C. Caudill, P. Ames, J. Heinrick, S. Downs, R. Dolan. Row 3: B. Anderton, D. Bachman, D. Baker, B. Baxter, C. Beck, J. Abolins, E. Cave, B. Chakeras, N. Auten, A. Benner, N. Chalfont.



ROW 1: P. Conklin, C. Groeniger, J. Dobrunz, J. Henderson, S. Greenland, S. Cover, K. Dick, B. Daugherty, P. Cole, K. Finneran, S. Greer. ROW 2: C. Hunt, D. Everhart, D. Gack, J. Erwin, P. Hauck, K. Haupt, L. Dew, M. Green, S. Hamilton, B. Baby, G. Gustin, J. Heinrich. ROW 3: G. Hoover, J. Conkle, R. Gaskins, R. Heise, D. Clagett, J. Gaffney, E. Hilbrink, D. Drake, R. Delac, M. Cochran, D. Dreisbach, C. Dambach.



ROW 1: P. Jenks, L. Longshore, R. Hoskinson, J. Hurst, J. McCollister, S. Keating, N. Learned, K. Lindbloom, B. Lechner, C. Jackson, V. Johnson. ROW 2: G. Lunter, P. McGhee, M. Wolfe, T. Jacobs, D. McGhee, H. Kirkwood, B. Martin, M. McCord, K. Longhenry, T. Stanger, S. Kull, R. Wilbourne, J. Meier, B. Kaiser, S. Brenning. ROW 3: T. Lech, B. Johnson, J. Hrinko, D. Joslin, D. Stout, H. Kuhlman, R. Kessler, G. Littlepage, D. Howell, F. Kuesel, P. Keck, D. MacCoy.

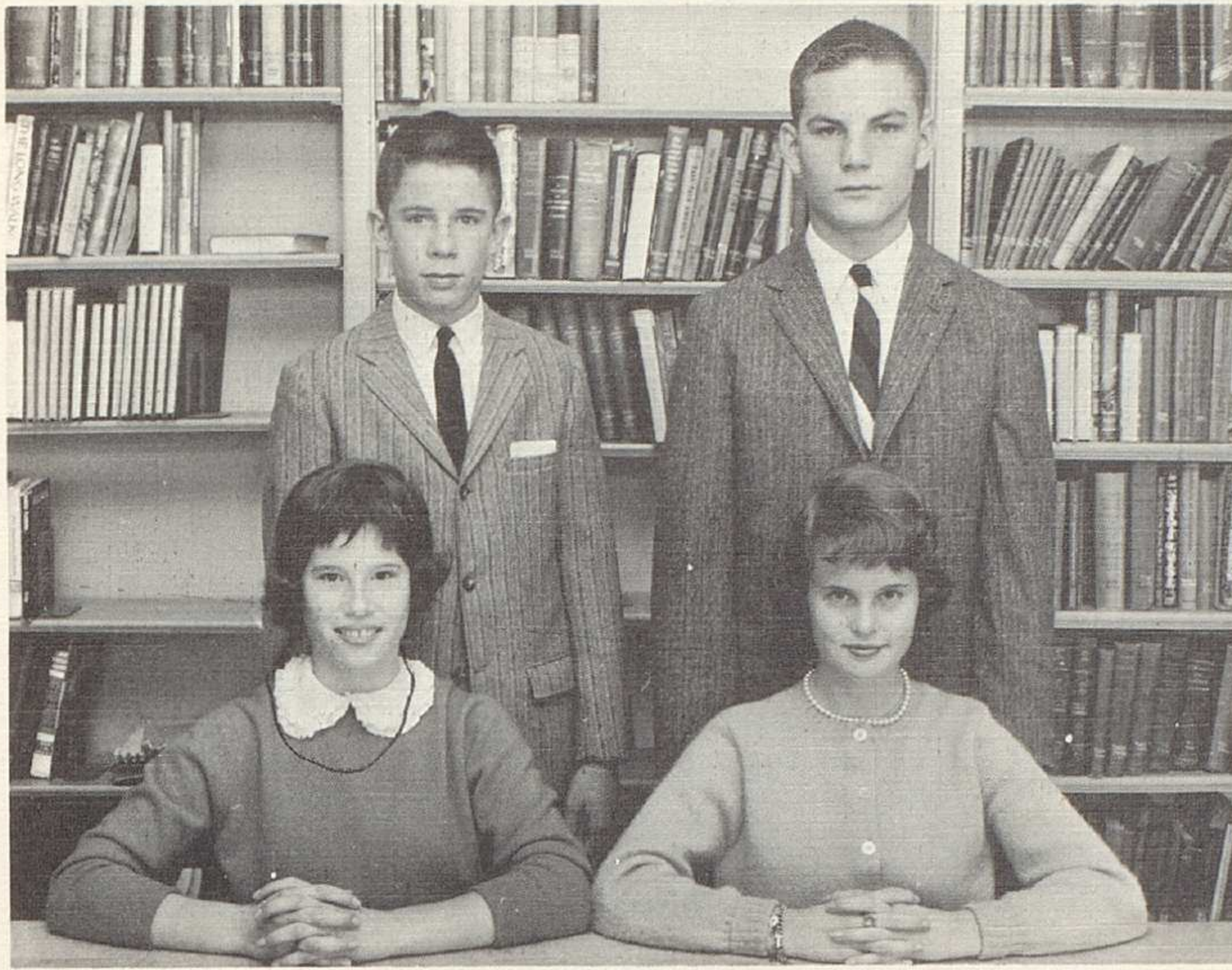

Seated: Alice McLaughlin, secretary; Kathy Clancy, treasurer. Standing: Eddie Donovan, vice-president; Abner Pinney, president.

Freshmen

Always the class with great ambition and new ideas, the 1959-1960 Freshman Class is no exception. The freshman year is always an exciting year as most students are inclined to agree. Under the leadership of Mr. Taylor, Advisor; Abner Pinney, President; Eddie Donovan, Vice-President; Alice McLaughlin, Secretary; and Kathy Clancy, Treasurer, the Freshman Class made good use of their spare time and entered fully into school activities. Showing much school spirit and pride, many Freshmen participated in football, cross-country, basketball, hockey, club activities and Student Council. The Freshmen made good use of their time and represented their class well on the honor roll. The Freshmen remain treasury conscious and continue to raise funds for other plans.



ROW 3: D. Barkhurst, J. Austin, J. Beam, J. Daugherty, W. Allen, C. Applors, D. Aleshire, B. Boaker, R. Blackstone, M. Barber, B. Anderson. ROW 2: M. Campbell, P. Chambers, R. Cellars, B. Albertson, R. Atkinson, B. Brugler, S. Christiansen, J. Cole, T. Chapman, L. Brunholfer, B. Bennett, B. Burlee, R. Burnie, B. Bell, B. Butler, J. Blankenship. ROW 1: S. Bratton, F. Cautela, B. Burrows, B. Agriisti, E. Chakeres, K. Chakeres, M. Allen, B. Carlisle, J. Bach, K. Clancy, B. Collins.

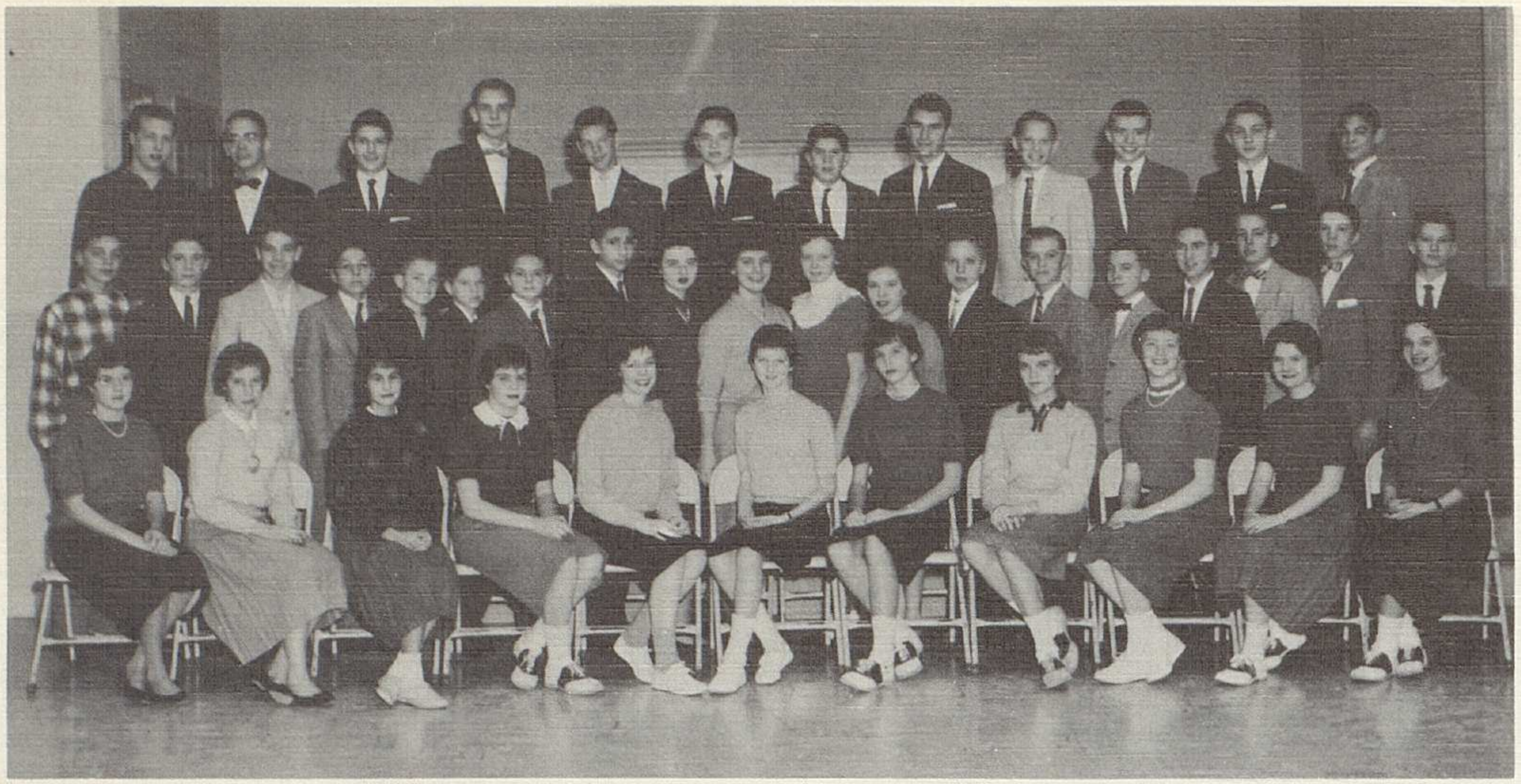

ROW 1: M. Horn, S. Harrison, S. Glacken, P. Feather, J. Farrell, C. DeWitt, K. Davis, C. Gilbert, K. Gable, J. Herbert, C. Haywood. ROW 2: B. Heischman, E. Donovan, J. Hamilton, D. Evans, W. Hindes, S. Futrell, B. Hindman, M. Fistick, B. Hard, M. Gustin, C. Grant, S. Edwards, E. Forney, C. Dortmand, R. Foxe, D. Herowitz, C. Hallock, G. Hazlett, D. Howell. ROW 3: K. Davis, R. Davis, P. Heidman, P. Goers, W. Devorac, R. Harding, J. Greenleaf, D. Dove, R. Davis, P. Griffith, S. Dowling, T. Glacken.



ROW 1: S. Roloson, S. Russell, S. Osborn, S. McMannus, A. Sheppard, G. Payne, E. Nichols, P. Ross, H. Rice, B. Robey, J. McQuaid. ROW 2: R. Schurtz, S. Radcliff, L. Reynolds, K. Kloss, S. Riggle, J. McDaniel, P. Park, C. Rapp, J. Reed, L. Fagerlund, G. Love, B. Goldthwait, V. Gustin, J. Knezevich, S. Leppert, C. Mason, F. Netting, T. Neel, J. Richards, B. Schurtz, J. Reardon. ROW 3: R. Roar, T. Mustrick, R. Schnell, T. Pomeroy, J. Meyer D. Rensch, C. Schildnecht, A. Pinney, P. Quick, J. Schaeffer, S. Lehman, T. Sawyer, K. Patterson, D. Jordon, J. Julian.



ROW 3: C. Wood, L. Titus, S. Slagle, T. Wetterauer, M. Weller, D. Watson, P. Stromberg, G. Wilder, K. Thomas, J. Weston, R. Williams, B. Stout, M. Weber, S. Van Camp, S. Walker. ROW 2: B. Severence, J. Wilder, J. Stumpf, S. Spenser, M. Spangenburg, S. Shields, L. Tally, S. Ward, J. Wrightman, M. White, C. White, L. Van Schoik, S. Smith, M. Williams, J. Scott, A. Wheldon, J. Stevens, R. Robey, B. Osbourne, G. Morrice. ROW 1: L. Weed, F. Weidman, P. Wakfield, B. Smith, B. Syerson, B. Vance, S. Upham, T. Morman, S. Turnball, B. Suder, P. Sensel.



ROW 3: D. Insley, R. Jewett, V. Liming, D. Johnson, D. Johnson, L. Leibert, R. Jacobs, B. Johnson, C. Lambert, B. Langhurt, D. Lintner. ROW 2: F. Ingles, B. McCall, D. Mackenson, J. McGæ, L. Linley, J. Jennings, S. Langley, K. Kesle, L. Maxwell, G. Hudnell, M. Manley, D. McDonald, T. Jacobs, D. Leasure. ROW 1: B. Jones, E. Kassner, S. Kesler, L. Lechner, J. Loomis, M. Long, A. McLoughlin, N. Littleton, M. McClair, J. Kitchen, M. Ingram.



3



aculty



Administration



Mr. H. C. McCord, Superintendent of the Worthington Schools, has been a vital part of this school system since 1930. Before becoming superintendent, Mr. McCord was a teacher and principal in the high school. He holds a Bachelor of Science and a Master of Arts from Ohio State University.

"Your educational experience is at the crossroads. You have been given the privilege by this community and your parents to complete the first twelve years of your education. What you do in the future to prepare for your life's work is in your hands. I congratulate you on your many achievements and wish you much success in the decisions that lie ahead and stand ready to give you assistance at any time."

Mr. Earl W. Lane began in the Worthington School system in 1953 as a math and science teacher. Acting as assistant principal in charge of attendance, Mr. Lane also is a guidance counsellor. He attended Ohio University and Ohio State where he obtained a Bachelor and Masters degree in Education.

"It has been a real pleasure to work with the class of 1960. Congratulations to each of you for your many achievements at W.H.S. and sincere wishes for happiness and success in the years ahead."



Mr. Glenn D. Williams became principal of Worthington High School in 1956. He has been a teacher in high school since 1950. Mr. Williams has achieved a Bachelor of Arts, and a Master of Arts degree.

"May I take this opportunity to wish each senior in the class of 1960 the very best of luck and the greatest success in life. May you always remember your high school days as happy and profitable days. If there is anything that the faculty at Worthington High School can do to aid you in the future please do not hesitate to call upon us. Once again, may the fortunes of a richly spent life be yours."

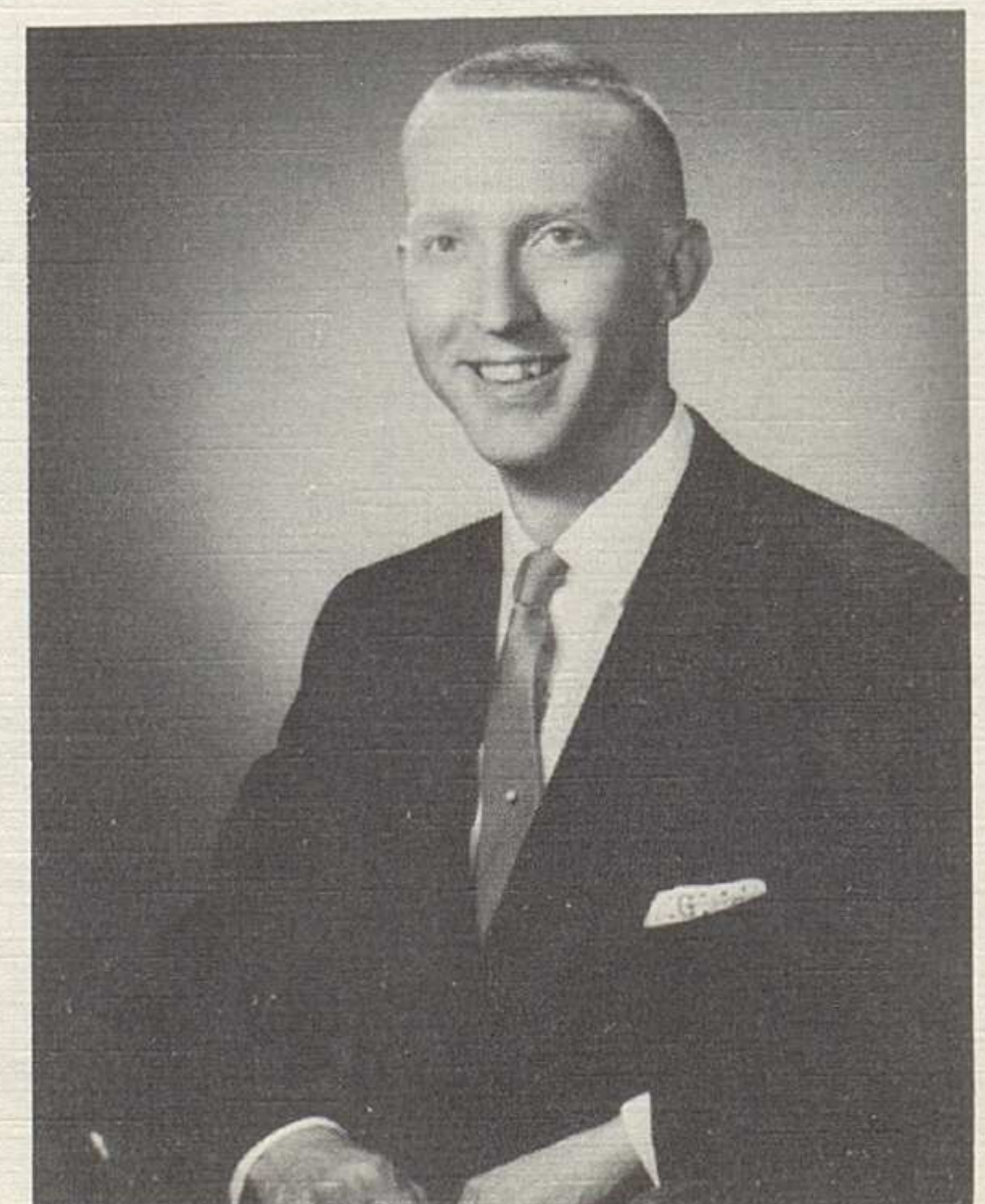

English Aids Communication



MRS. GAYLA WHITACRE

English I, Speech
B.F.A., Ohio U.
Debate Coach, Thespians
Class Play Director



MISS ANNE BURNSIDE

English III
American Language Arts
B.A., M.A., O.S.U.
F.T.A. Advisor



MR. CHARLES G. ROUSCULP

English IV, American Language Arts
B.Sc.Ed., M.A., O.S.U.
Senior Advisor
Commencement Director

MISS JUNE PORTER

English 10, 11
B.S.Ed., M.A., O.S.U.
Y-Teen co-advisor



MRS. PATRICIA BETTRIDGE

English I, Shorthand II
General Business
B.S.Ed., Capitol University
Advisor—F.B.L.A., Freshman Class



Languages Stimulate Interest in Foreign Life



MRS. WINIFRED DRUMM

Latin I and II
A.B., Lake Erie College
M.A., O.S.U.
Freshman Advisor



MISS JEANETTE FRYE

Latin II, III, French I, II
B.A., Ohio U.

MRS. BETTY NEFF

Spanish I, English II
Advisor Y-Teens



MRS. RUTH B. CLAUSING

Spanish I, II, III
M.A., O.S.U.; B.A., Ohio U.
Span. Natl. Honor Soc. Advisor

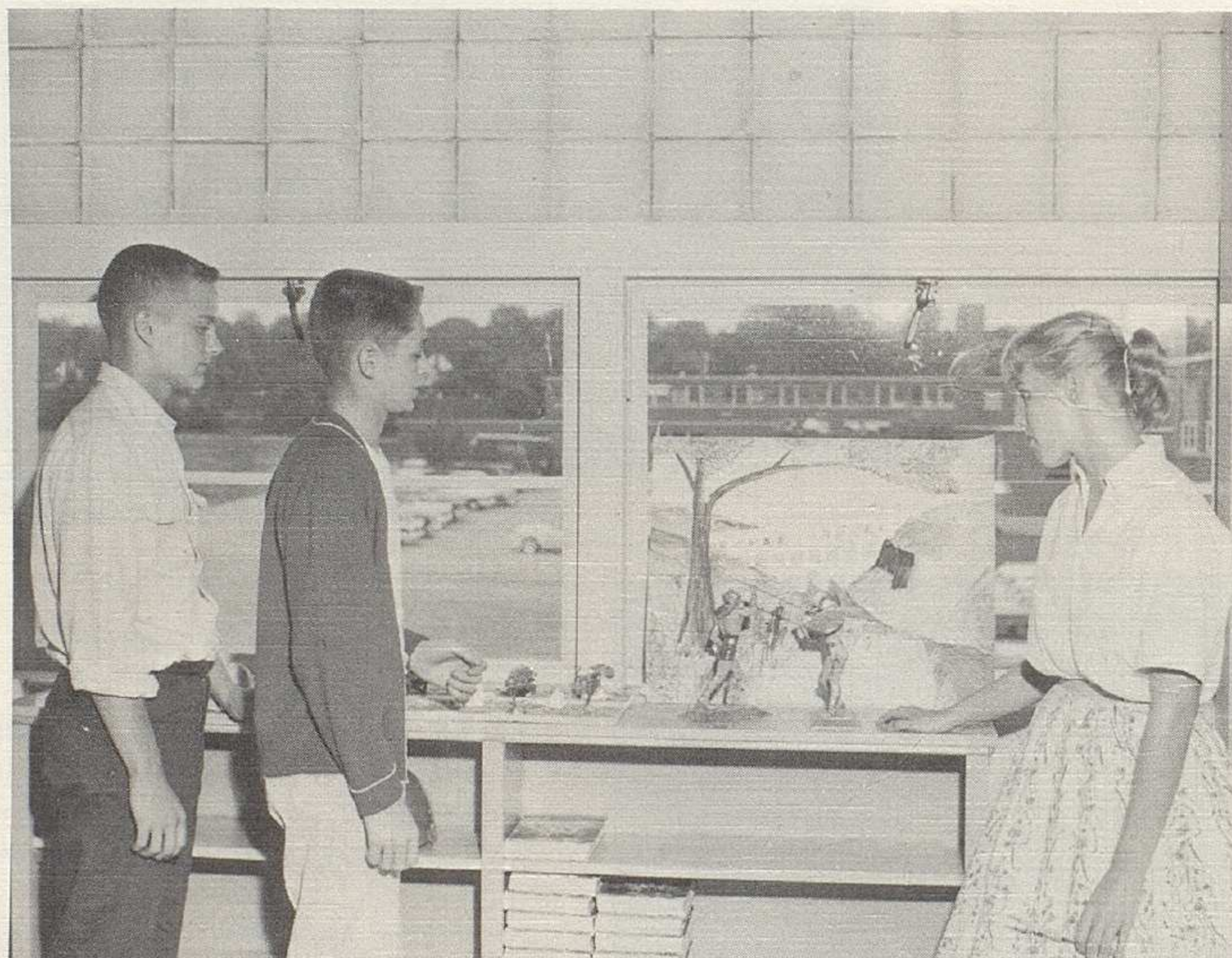

Mike Minister, Jim McAdams, and Elaine Walker observe Latin projects . . .



Social Studies Review the Past . . .

Prepare for the Future



MR. FRANK LOWERY
Problems of Democracy
B.S.Ed., M.A., O.S.U.
Chr. Senior Class Advisors



MRS. SIDNEY JOHNSTON
English II, American History, Civics
O.S.U.; St. Lawrence U., B.A.
Cheerleading, Pep Clubs Advisor



MR. W. RICHARD LIPOLD
World and American History
B.S. Ed., O.S.U.
Historical Society Advisor

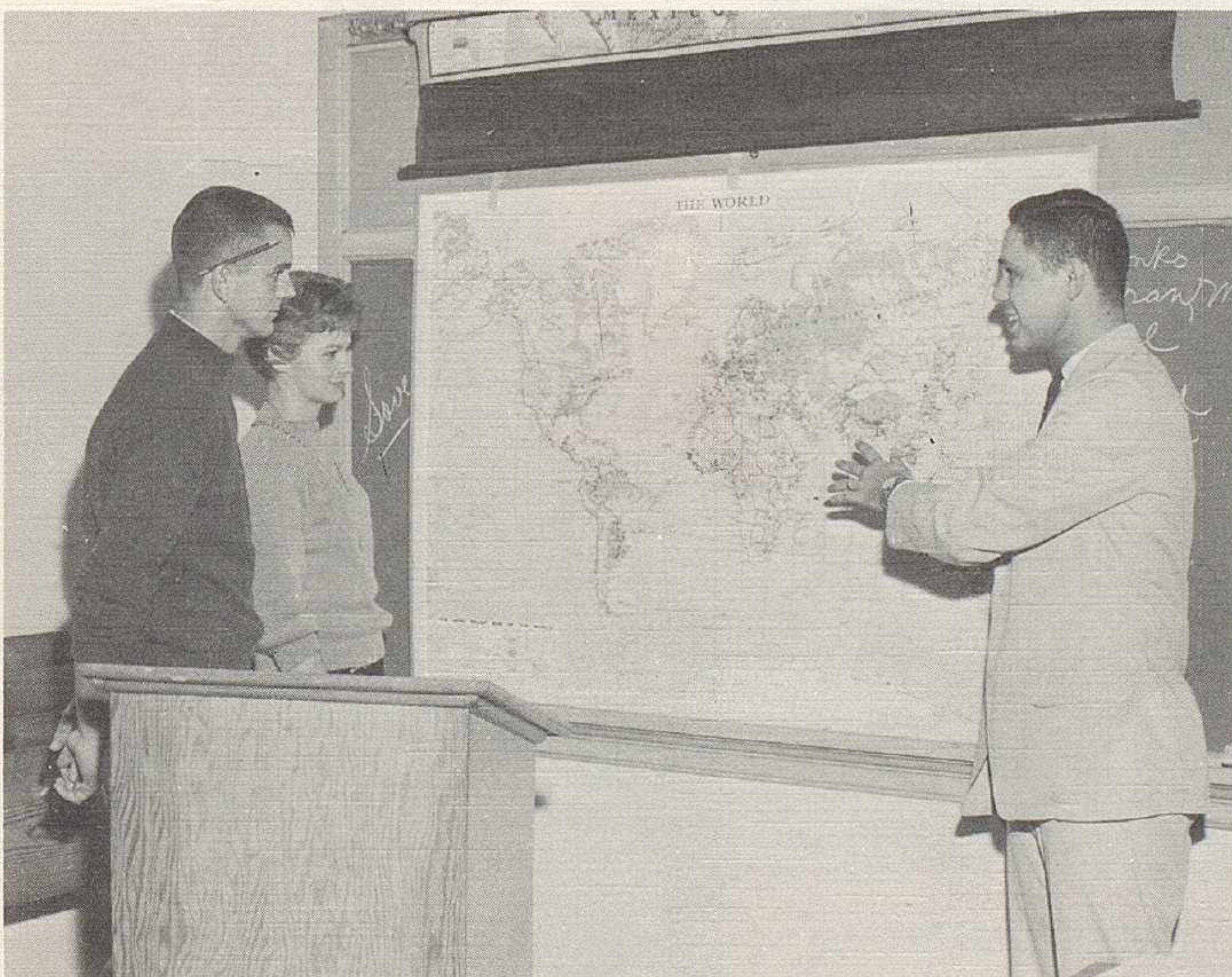

Jack Baker and Pam Hauck receive map instructions from Mr. Lipold.



MR. DAVID HOWELL
Economic Geog., Boys Phys. Ed.
B.S., M.A. Ed., O.S.U.
Varsity "W" Advisor

Science Guides the Inquisitive Mind



MR. MERRIT STEVENSON
Physics, Earth Science
Beloit College; B.Sc. O.S.U.
Astronomy Club Advisor

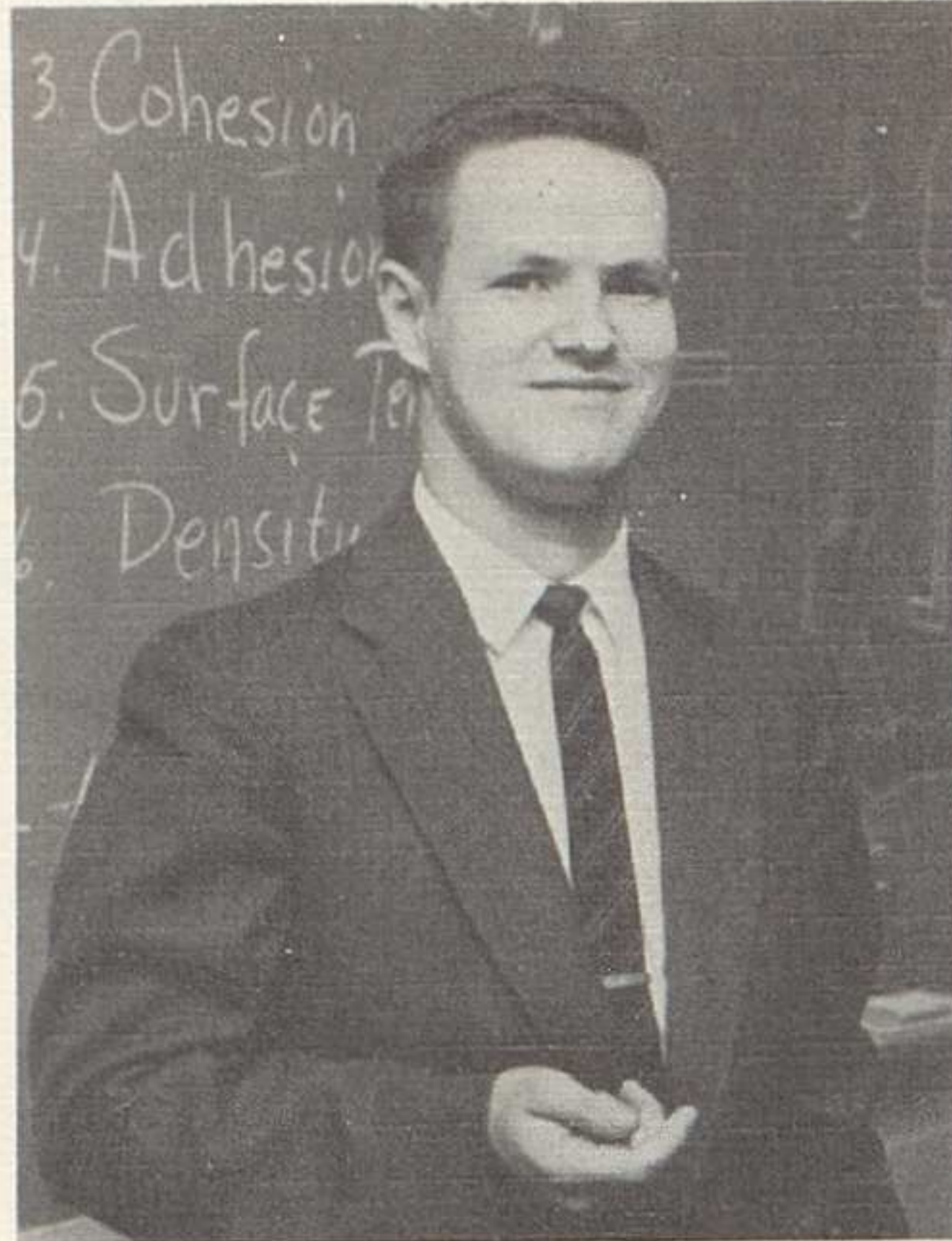

MR. DANIEL WINGETT
Chemistry
B.S., O.S.U.
Science Club Advisor

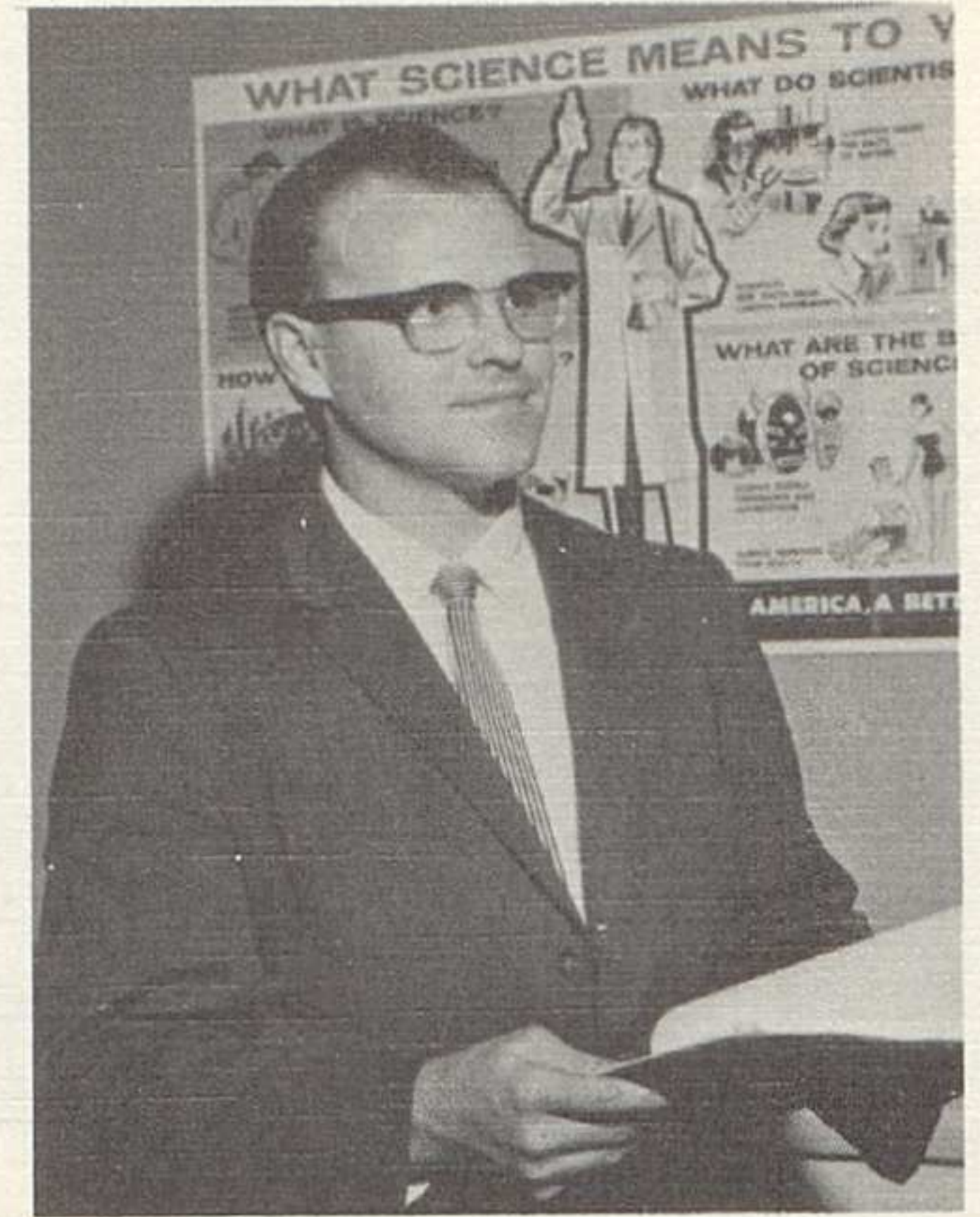

MR. JACK WILLIAMS
Biology, Science
B.S.Ed.; Ohio Northern U., O.S.U.
Freshman Hi-Y Advisor



MR. DANIEL DINDAL
General, Advanced Biology
B.S. Ed., B.S. Agr., O.S.U.
Sophomore Hi-Y Advisor

MR. ROBERT McBURNEY
Chemistry, Physics, Algebra I
B.S. Ed., M. Ed., O.S.U.
Conservation Club Advisor

MR. DOW NELSON
Health Ed., Biology
B.S. Ed., M. Ed., O.U.
Athletic Director, Hi-Y Advisor



Advanced Biology Students Participate in Class Activities

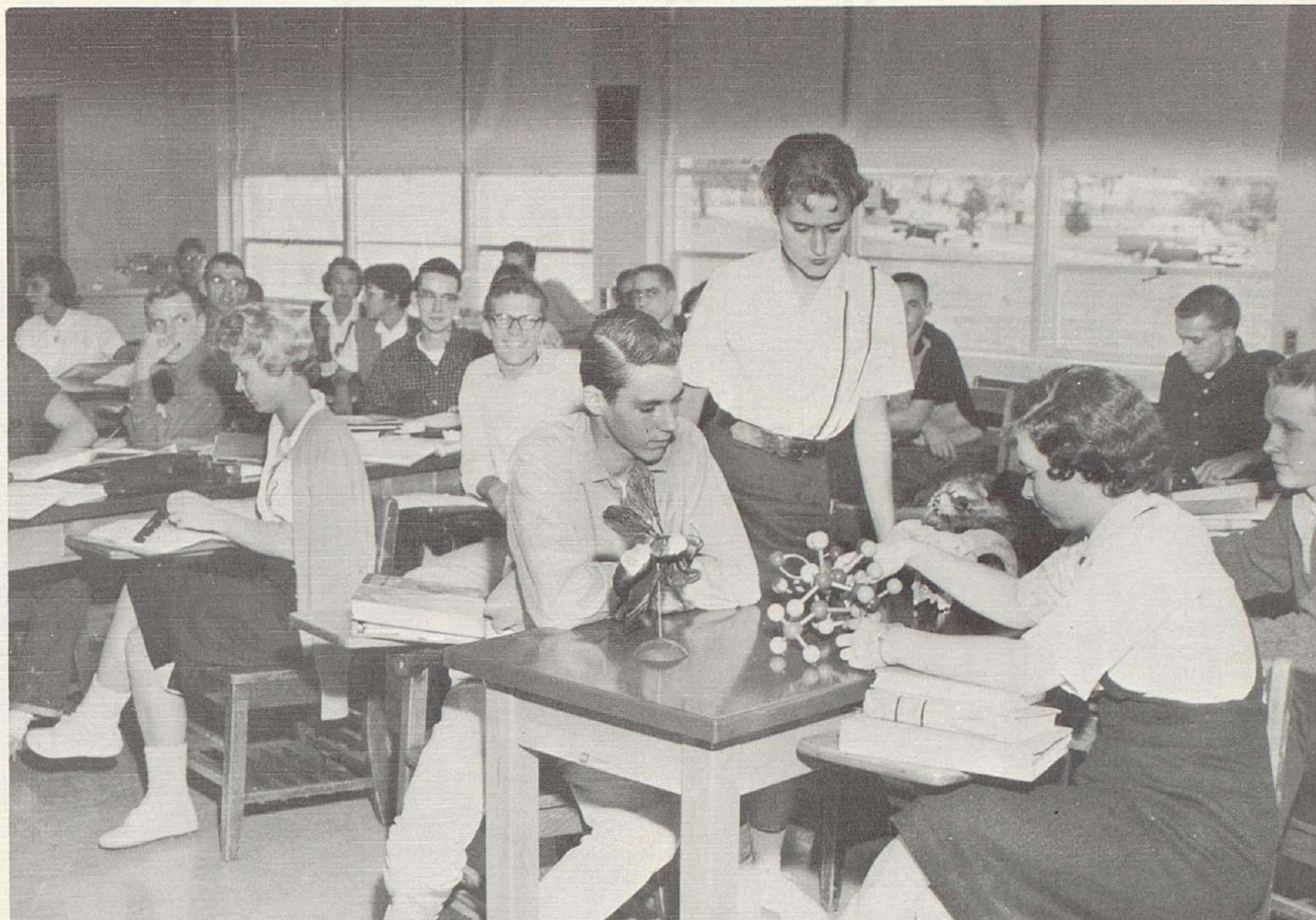

Math Develops Logical Reasoning



MISS MARY PATTON

Math IV, Refresher Math
Advanced Algebra
B.S. Ed., O.S.U.
Advisor—Jr. Y-Teens



MR. GEORGE H. TAYLOR

Algebra I, Gen. Math
B.S. Ed., M.A., O.S.U.
Advisor—Math Club, Freshman Class



MRS. RUTH COWGILL

Geometry, Algebra I
A.B., Denison U.
B.B.A., Western Reserve U.
Advisor—Radio Club, Soph. Class

Commercial, Industrial Arts, Home Economics Departments



MR. LES EISENHART
Industrial Arts, Phys. Ed.
Engineering Drawing
B.S. Ed., O.S.U.



MR. RUDY HITZEMANN
Industrial Arts, Driver Ed.
B.S., Ed., Bowling Green
Advisor—Freshman Class

MRS. MARTHA GORDON
Home Economics I, II, III, IV
B.S., O.S.U.
Advisor—F.H.A.



MRS. VIRGINIA FOSTER
Home Economics
B.S.H.E. W. Va. U.
M.S., O.S.U.



Give Training for Future Careers



MRS. LOUISE WATTERS

Typing, Shorthand
Office Practice, Bookkeeping
B.S. Ed., O.S.U.
Advisor—F.B.L.A.



The Arts Stress Creativity and Harmony



MR. ROBERT HARTWELL
Jr., Sr. High Band
B. of Music Ed., Cap. U.



MISS RUTH PIERCE
Jr.-Sr. High Vocal Music
Ensemble, Choir
B. of Music Ed., Muskingum College
Operetta Director



MR. DAVID MILLER
Orchestra
B.S. Ed., O.S.U.

MR. RICHARD PHIPPS
Jr.-Sr. High Fine Arts
B.S. Ed.; M.A., O.S.U.
CARDINAL, Oracle Advisor

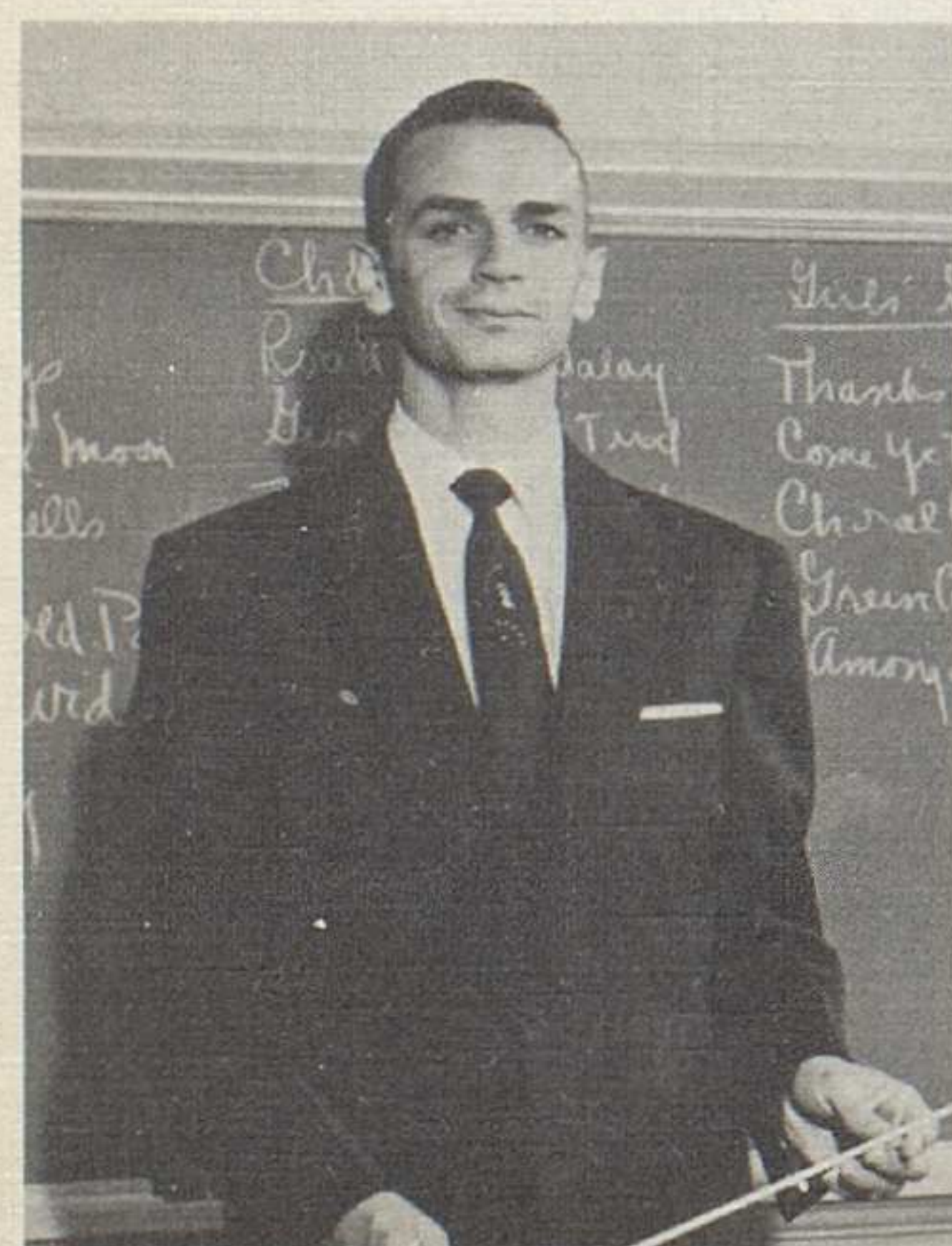

Health and Physical Education

Build Strong Minds and Bodies



MRS. LILLIAN BERNHAGEN

School Nurse
R.N., B.S. Ed., M.A., O.S.U.
Coord. of Health Serv.
Advisor—F.N.C.



MISS MARY LOU BACH

Jr. and Sr. High Girls Phys. Ed.
B.S. Ed., O.S.U.
Advisor—G.A.A.

Librarian



MRS. CECIL PURCELL

Librarian
B.A., Morningside, M.A., Library
Science, Col. U., M.A.E., Wis. State

Driver Education



MR. JOHN HAMMILL

Driver Education
B.S. Ed., O.S.U.
Advisor—Jr. Class Adv.

Guidance Department Aids Students in Choosing Colleges and Careers!



MRS. THELMA TYLER
B.S., M.A. Psych., O.S.U.
Director of Pupil Personnel



School Staffs

Cooks



Mrs. Hard, Mrs. Davis, Mrs. Mills, Mrs. Severance, Mrs. Metz.

Custodians



Monska, Latham, Morgan, Hard.



Secretaries

Mrs. Payne (Left)

Mrs. Phillips (Right)

Student Staffs



FRONT ROW, left to right: N. Young, S. Rieser, S. Charlton, P. Zuidema, C. Riecher, J. Yost, R. Whitney, S. Kuhl, K. Carpenter, S. Tomlinson. BACK ROW: P. Gerald, B. Egelhoff, C. Oman, K. Bruno, J. Wellman, J. Warren, J. McGurer, P. Rogers, P. Bierke.

SEATED, left to right: S. Mattox, S. Jilek, L. Arnoff, L. Mauk, S. Goldthwait. ROW 2: M. Berg, L. Frey, J. Staiger, L. Smith. ROW 3: S. Payne, D. Staiger, D. Plapp, I. McDaniel, J. Bernhagen, B. Green.

FRONT ROW, left to right: S. Smith, H. Lehman, I. McDaniel, P. Savage, L. Nelson, S. Everhart, J. Beaver, S. Bott, N. Rehmert, L. Chaney. BACK ROW: N. Young, S. Carter, S. Davis, M. Berg, B. Brugler, M. Andreas, J. Bird, P. Shoemaker, K. Stout, J. Ingles.

SEATED, left to right: H. Lehman, M. Lamp, K. Kuesel, L. Leaman, B. Pererson. ROW 2: S. Everhart, D. Ensign, J. Parks, J. Myers, A. Chackeras, L. Ross, J. Ingles. BACK ROW: K. Bruno, J. McGurer, A. Johnston, D. Plapp, J. Clark, D. Carlisle, J. Hindes.



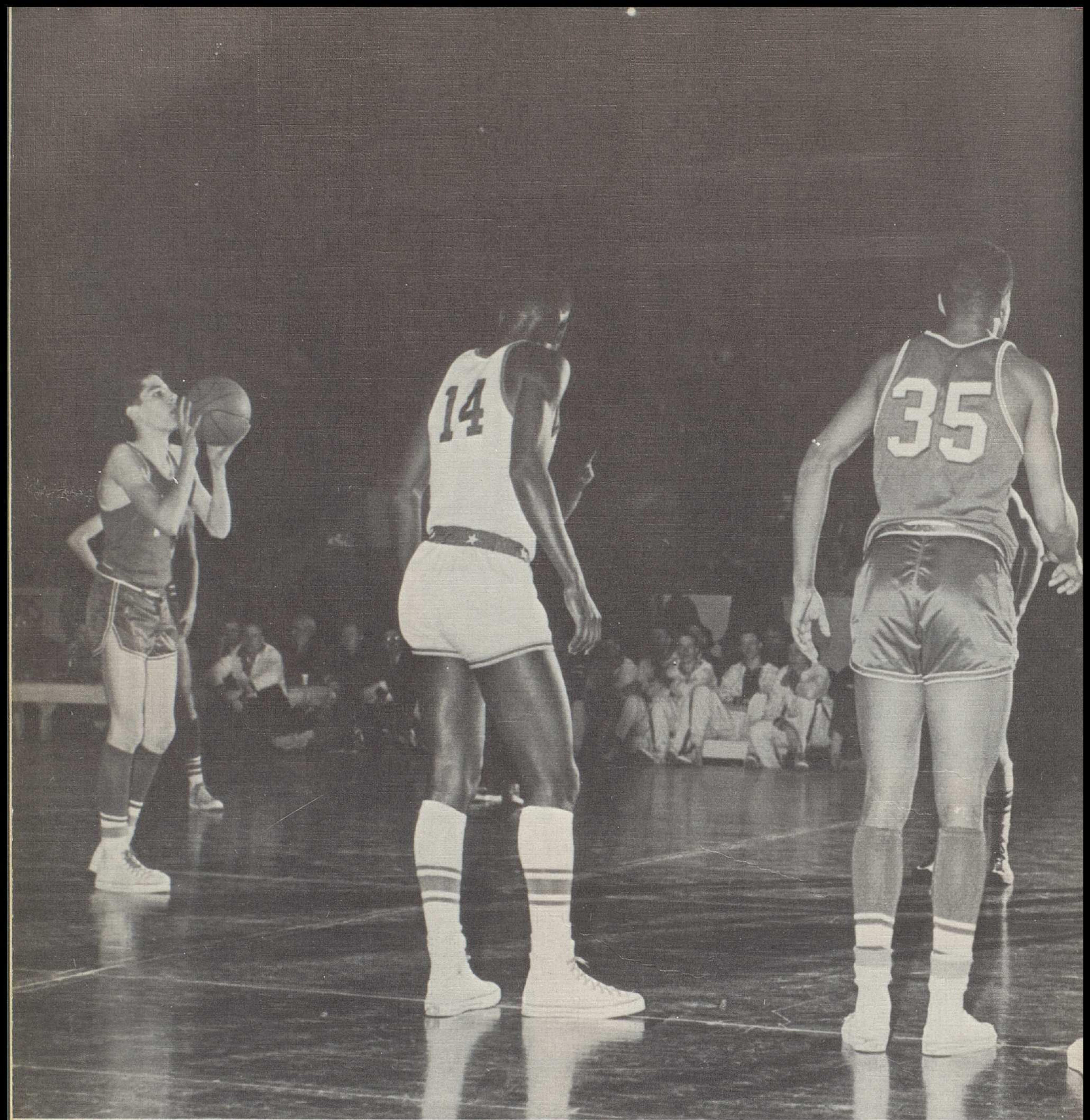

Sports

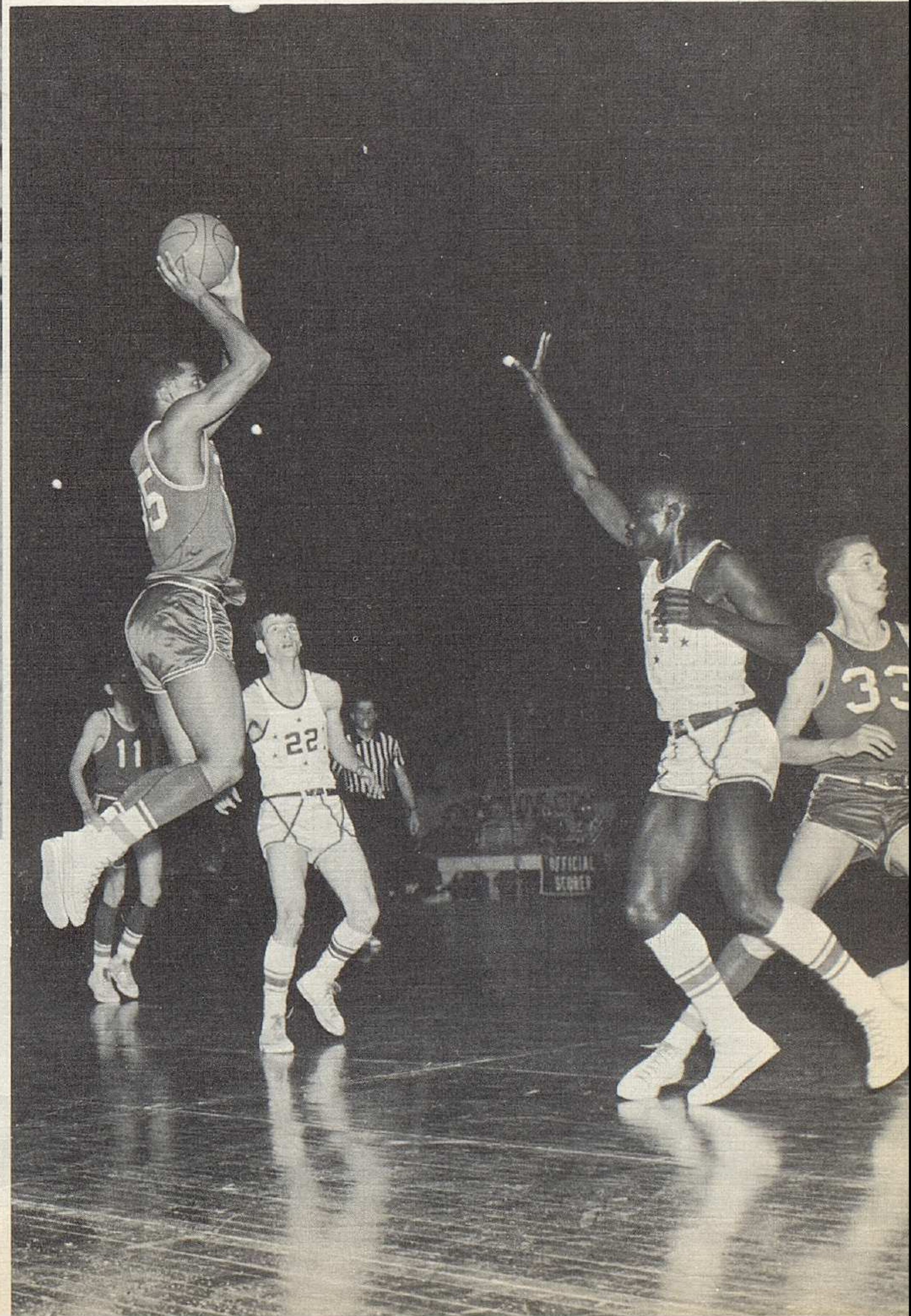
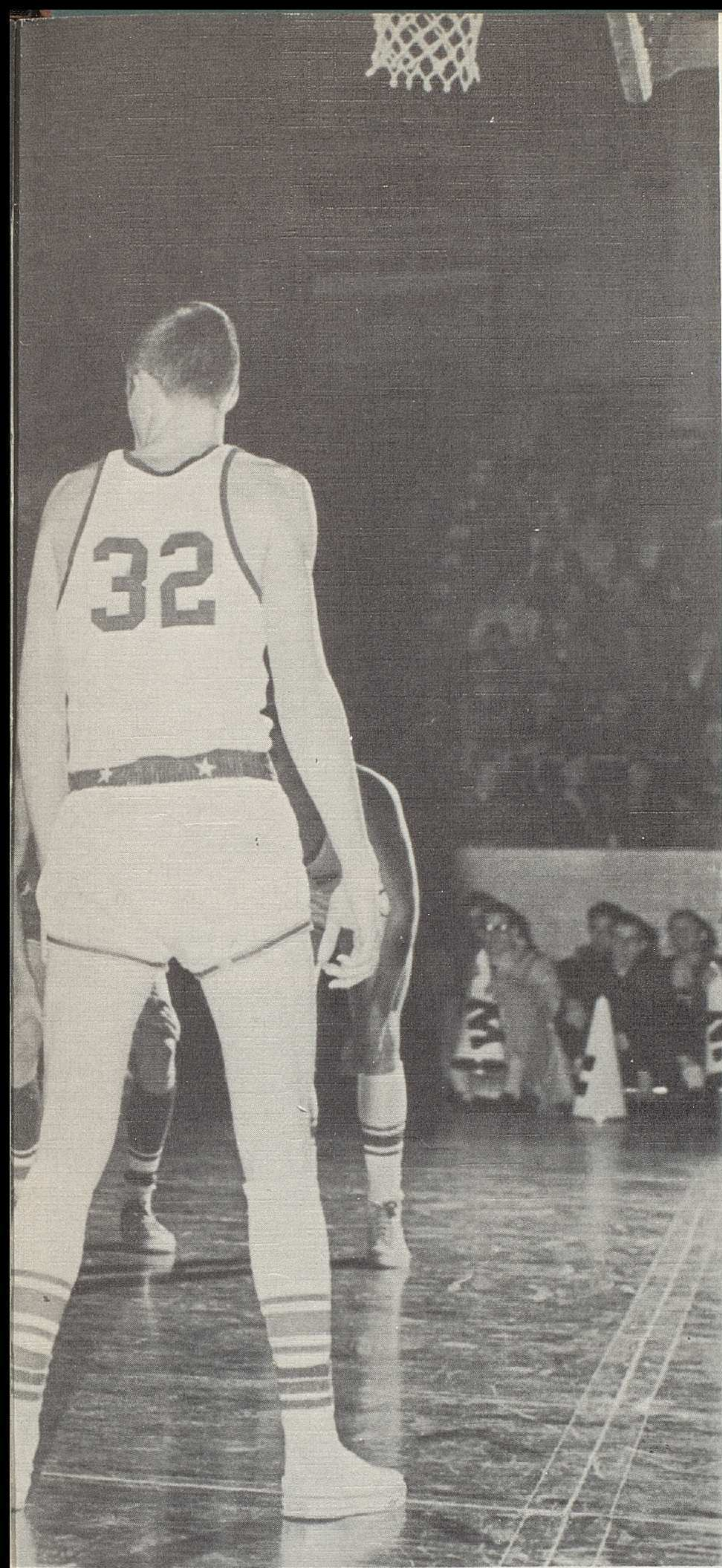



1959 TRACK TEAM—ROW 1: G. Dambach, L. Zigli, D. Vercoe, L. White, T. Banks, G. Morehead, R. Campbell, D. Miner, J. Young, R. Smith, D. Rife, P. Shirk, D. Hopper, G. Littlepage. ROW 2: K. Sweeney, R. McCauley, J. Nichols, D. Kessler, D. Dreisbach, S. Tennant, K. Rieppel, K. Rieppel, D. Sleight, D. Ball, D. Jones, B. McBride, C. Holden, D. Severino, J. Paton, D. White. ROW 3: Coach Les Eisenhart, S. Bobrovnikoff, B. Richards, J. Anderson, R. Caldwell, D. Stout, B. Tennant, B. Rosnequist, C. Dambach, D. French, B. Armbruster, B. Kaiser, S. Marshall, Assistant Coach Harlan Snuffer.

Cinder Cyclones

Cooperation—D. Rife Passes baton to R. Smith.

Although the 1959-1960 track squad was unable to repeat the previous year's capture of the CBL championship, they had a very good season. The team placed second in the league meet held at Arlington and sent several runners to state competition.





Terrific Trio . . .

Racket Squad

1959 TENNIS TEAM—Coach W. Richard Lipold, J. Dawson, J. Weed, C. Caudill, M. Minister, D. Clymer, T. Clark, P. Harding, S. Cushman, P. Steinman. Not pictured: S. Enz.

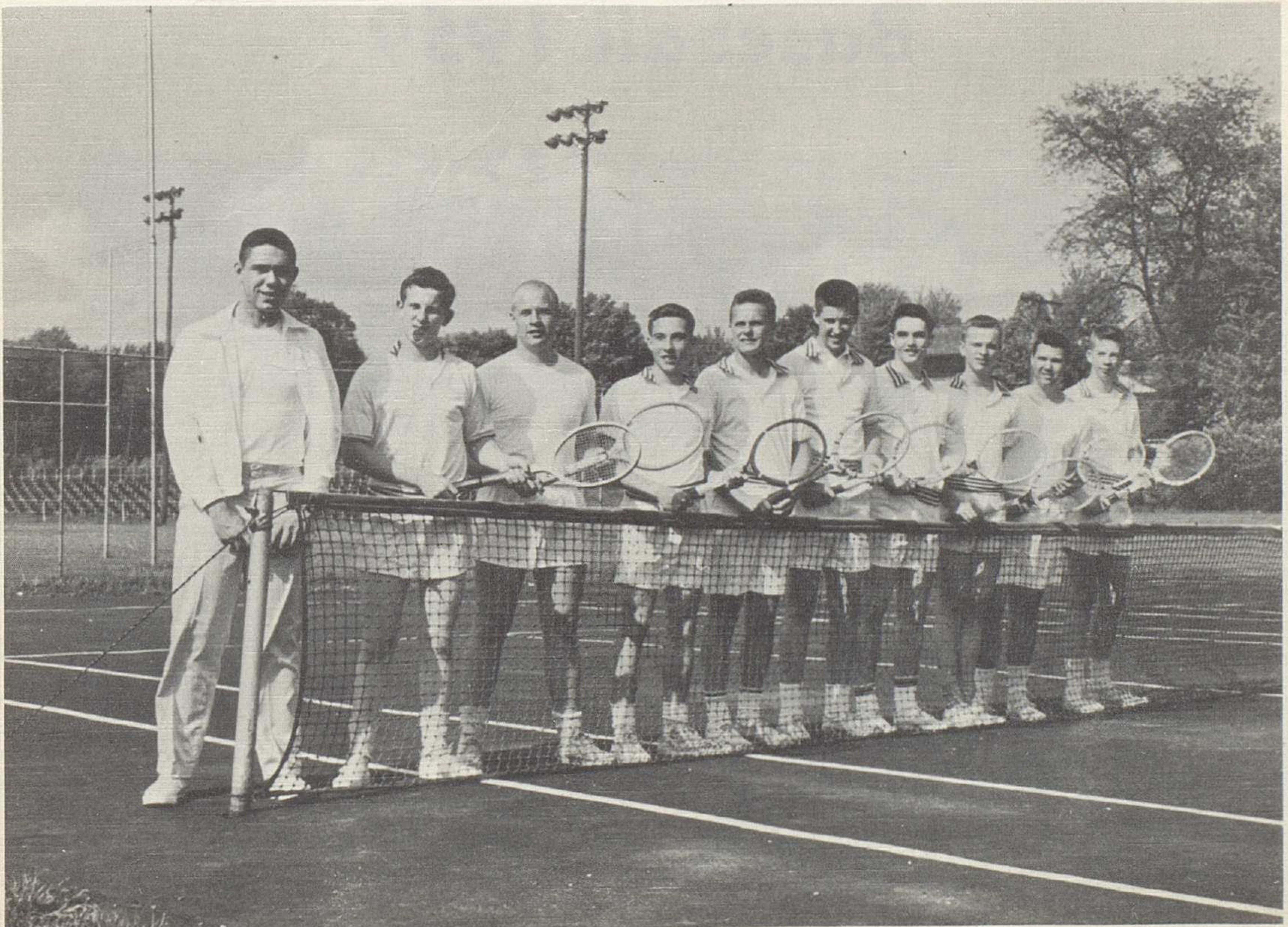

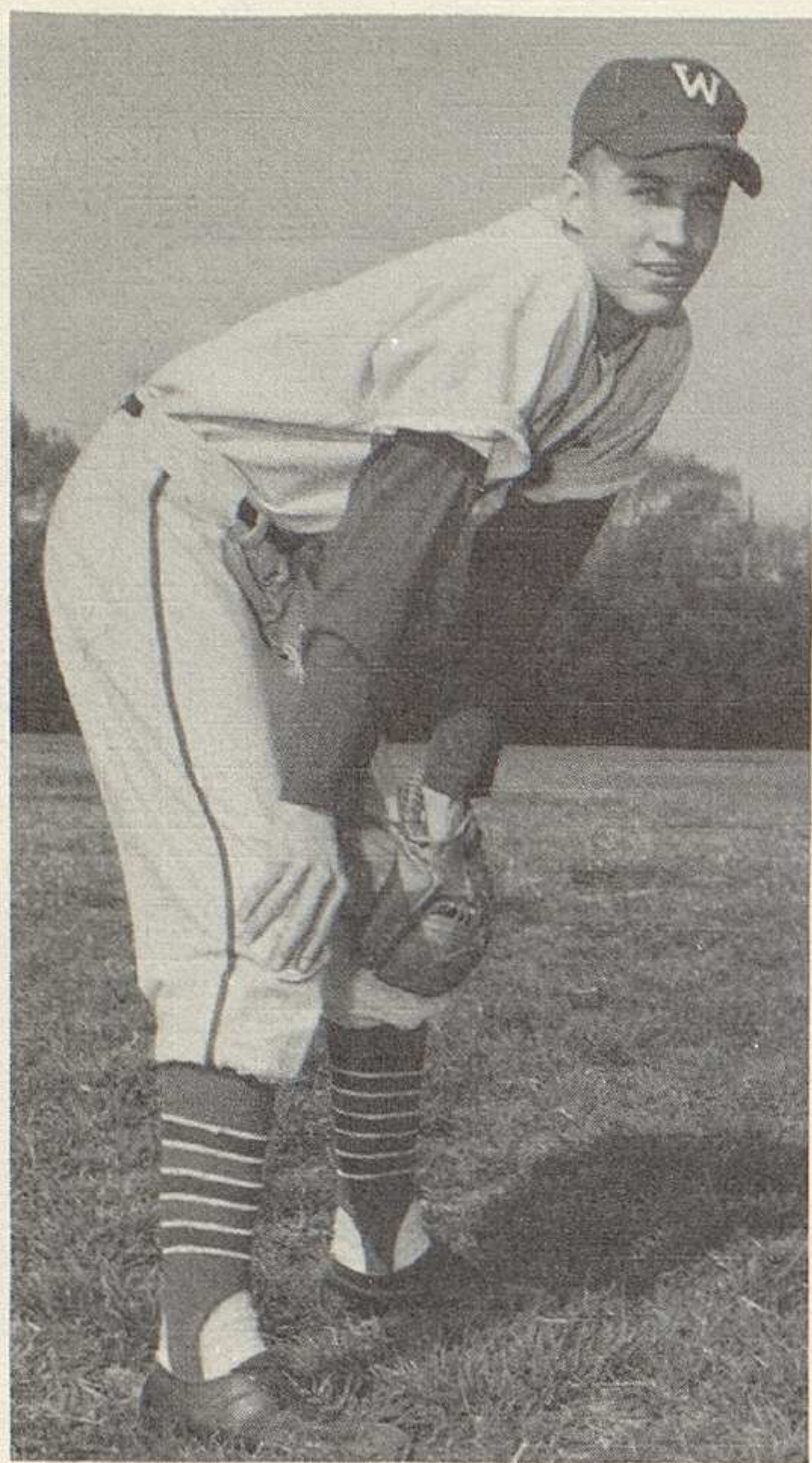

Bob Heffner



Dick Faul

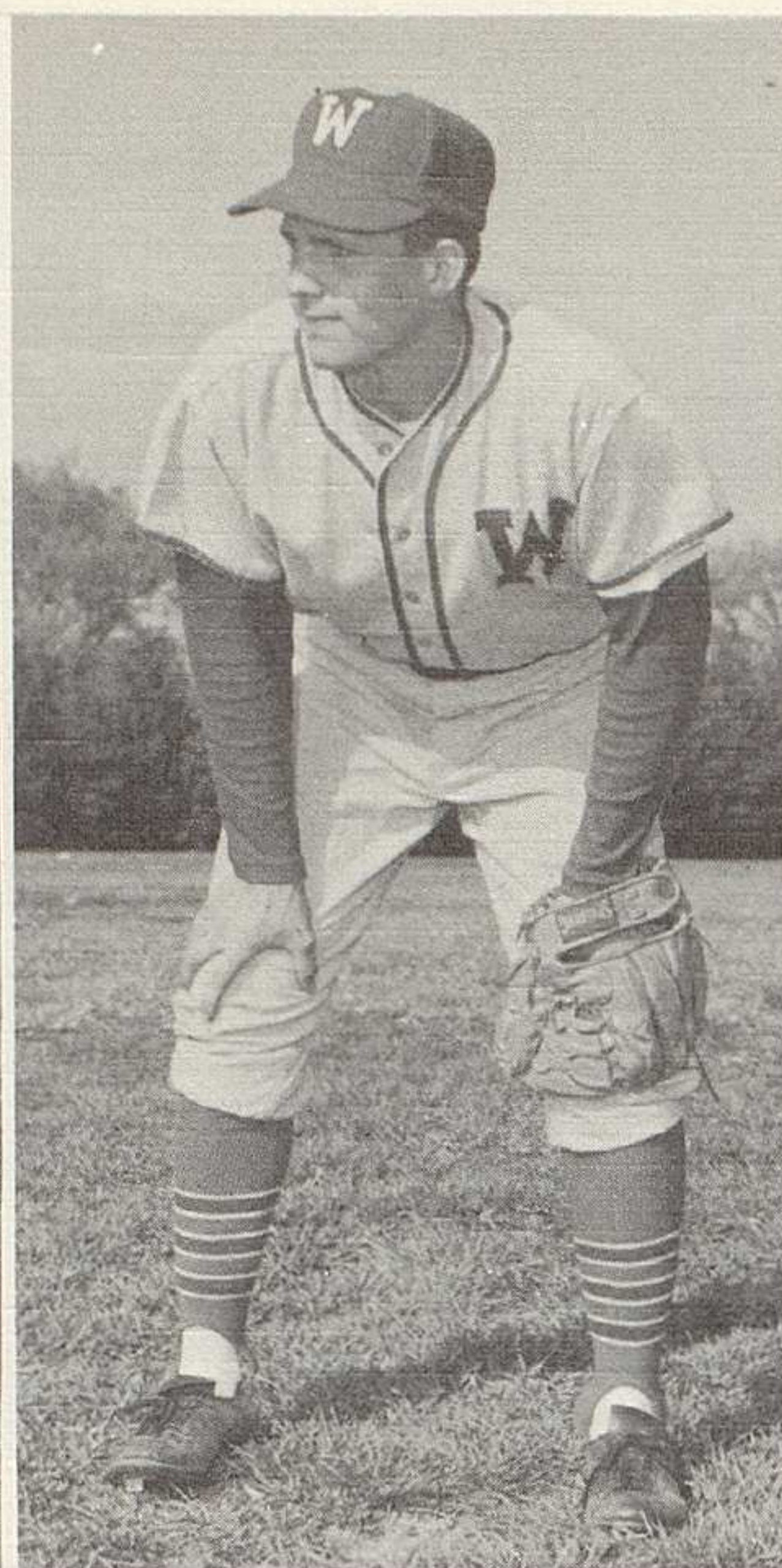

Steve Smith



Steve Cochran

Baseball 1959



ROW 1: Coach Ralph Sabock, S. Smith, S. Cochran, B. Daugherty, D. Ballard, D. Faul, J. Wilson, R. Fisher. ROW 2: P. Pappas, D. Kull, J. Starnes, R. Orwig, N. Robbins, B. Heffner, T. Iannarino, W. Harding.

University	3	9	W. H. S.	2	10	Whitehall
Mt. Vernon	2	1	W. H. S.	5	0	Grandview
Mt. Vernon	4	6	W. H. S.	3	2	Delaware
Delaware	5	4	W. H. S.	3	5	Linden McKinley
Arlington	7	3	W. H. S.	3	4	Arlington
Bexley	0	4	W. H. S.	1	11	Grandview
Urbana	4	3	W. H. S.	4	0	Whitehall
Urbana	7	3	W. H. S.	4	0	Bexley
Grandview	4	6	W. H. S.	1	7	Delaware



Dave Kull

Fair Weather Men

Dennis Ballard



Bill Daugherty



Jim Wilson

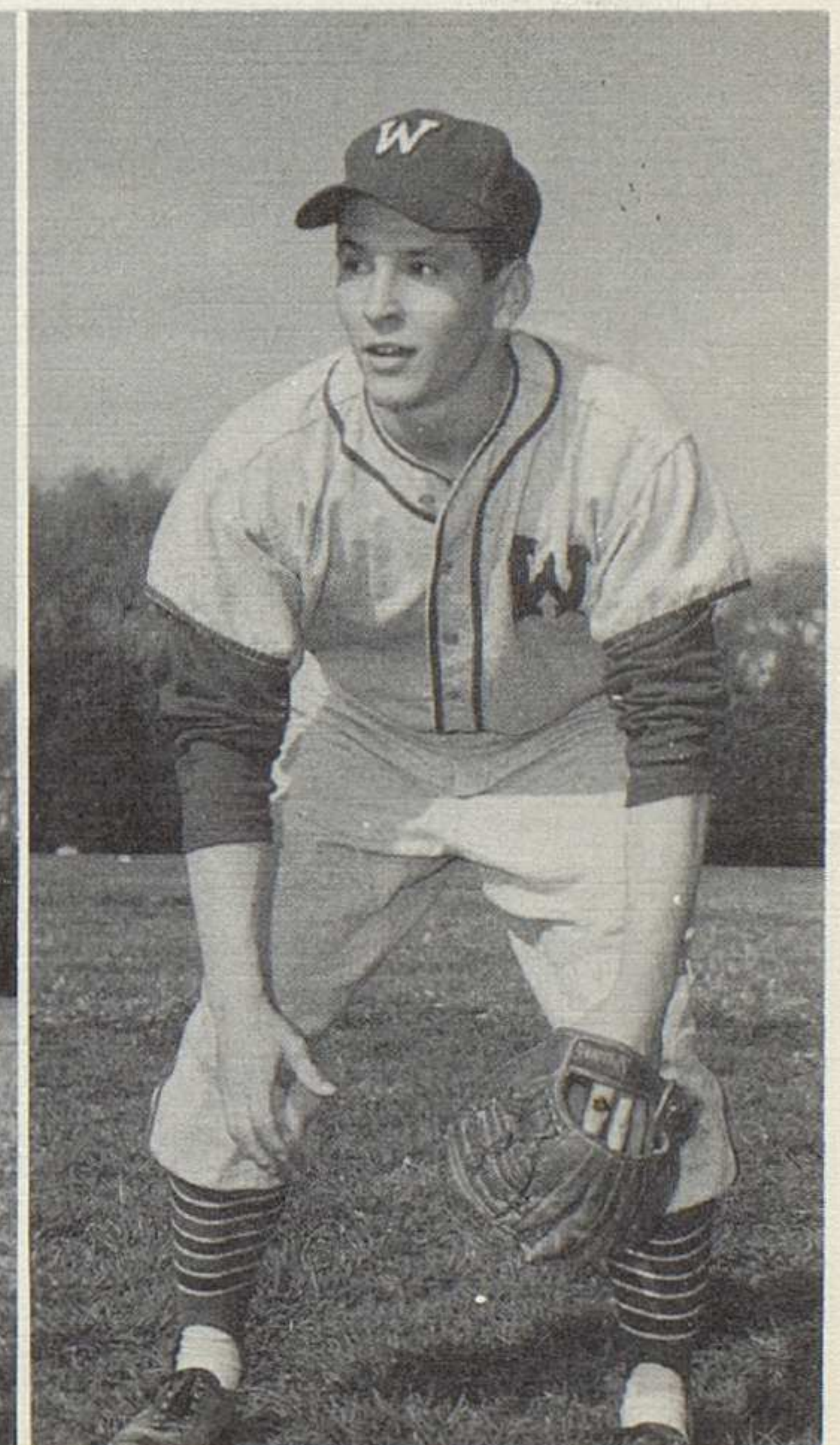

Football



Coach Sabock and some players watch during a moment of tense action. Worthington has the ball, and "this looks like a winner!"

The Worthington Cardinal gridiron squad finished the 1959-1960 season with a surprisingly good record. With their upset victories over Urbana and Bexley and other wins, the boys performed admirably in spite of recurring injuries. Despite the loss of some valuable seniors, Coach Ralph Sabock anticipates a good season next year due to the outstanding underclassmen. Good luck fellas!



ROW 1: D. Kull, B. Daugherty, S. Cochran, D. Ballard, J. Wilson, D. Robison, J. Young, R. Campbell, R. Casteel. ROW 2: D. Jones, J. Weed, D. Dreisbach, H. Willson, N. Norman, C. Dambach, B. Tennant, J. Smith. ROW 3: B. Armbruster, D. MacVicar, B. Baby, M. Carroll, D. Taylor, S. Bruce, J. Wolfe, B. McBride. ROW 4: J. Tannehill, J. Anderson, J. Nichols, J. Heinrich, F. Pallini, B. Rosenquist, S. Tennant. ROW 5: R. Fisher, H. Learned, J. Jones, J. Shaer.

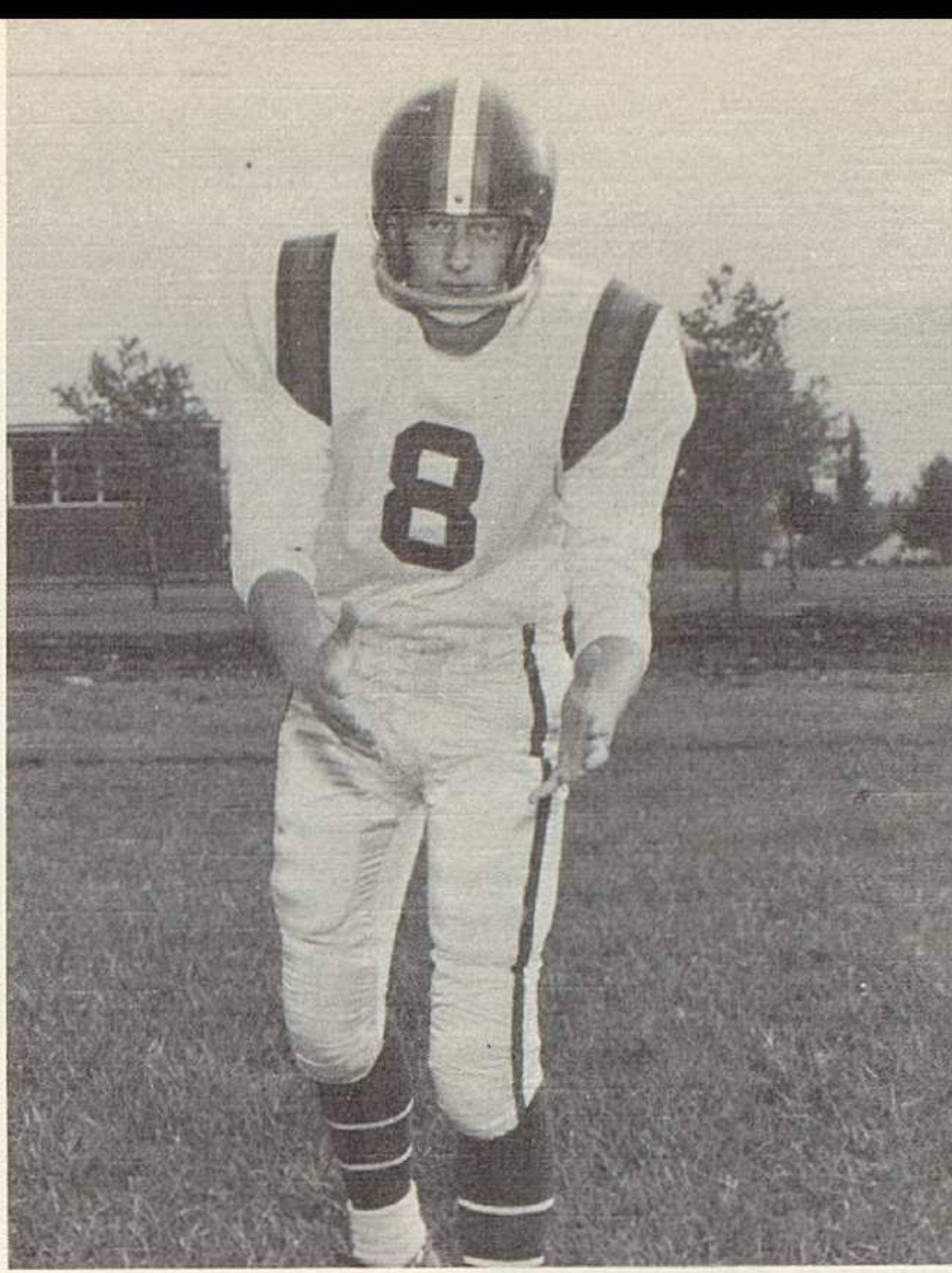
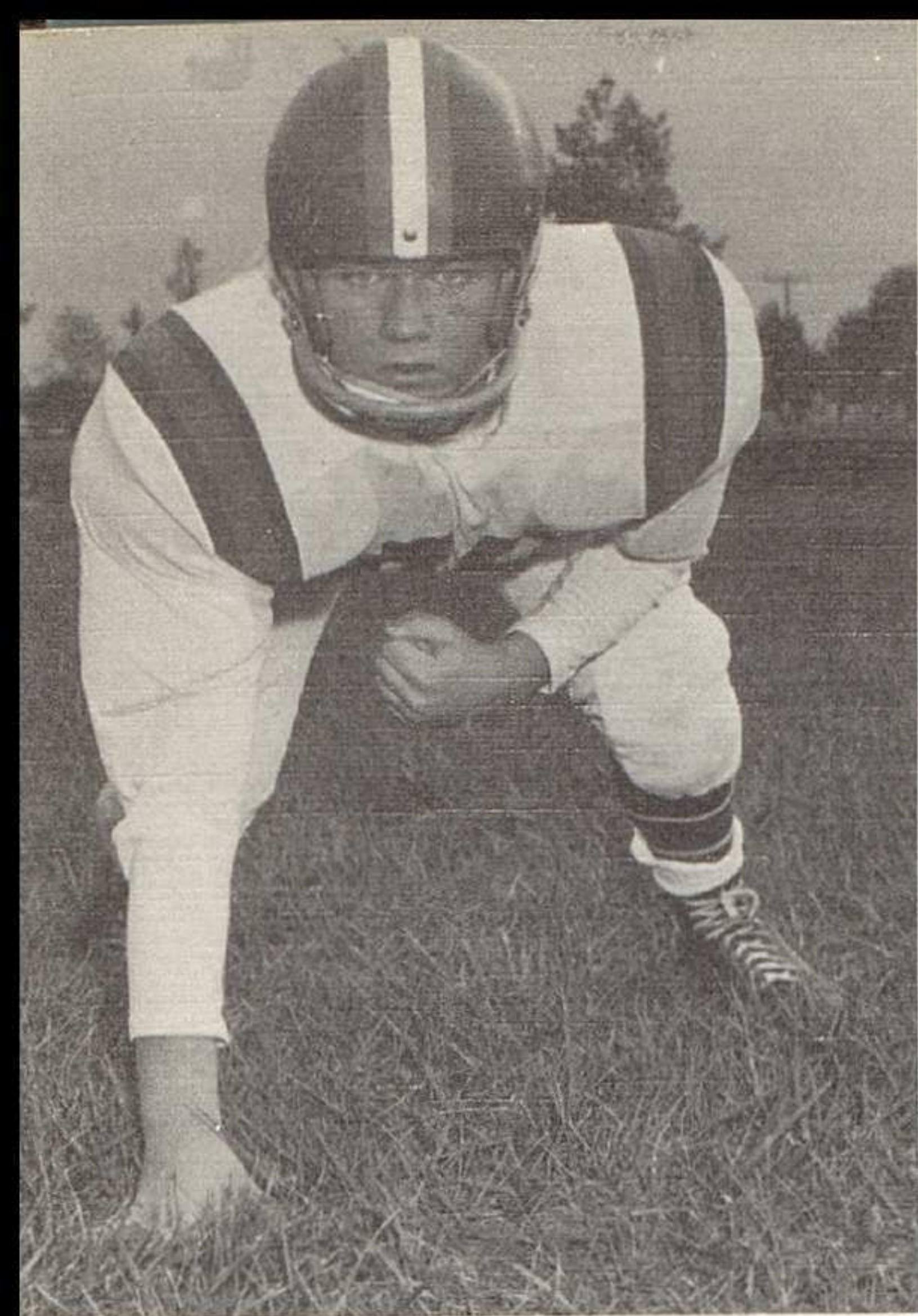

Robinson

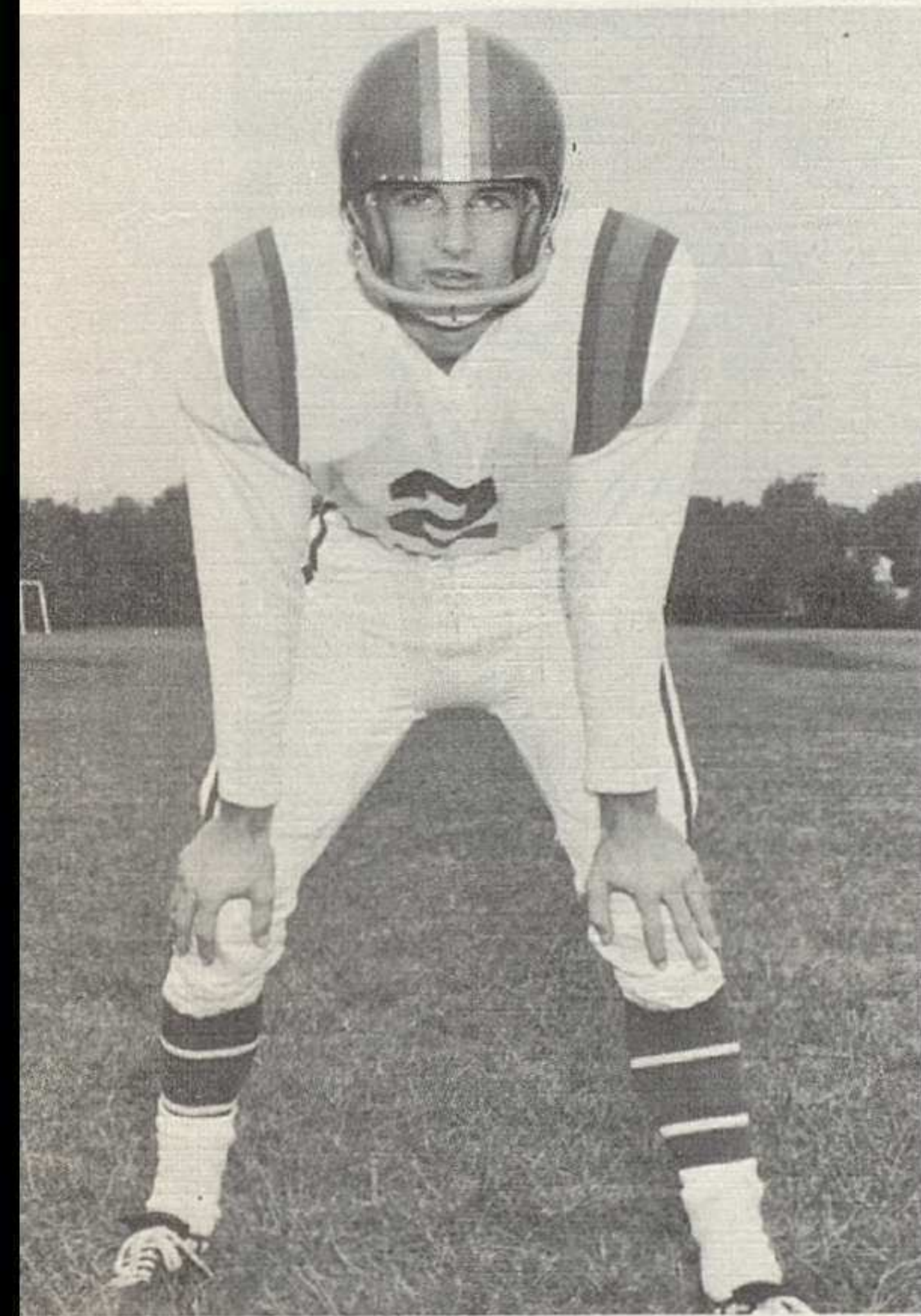

Casteel

Cochran

Young

Daugherty



Score Card

W.H.S. 22	London	22
W.H.S. 28	Hilliards	8
W.H.S. 0	Whitehall	20
W.H.S. 12	Mt. Vernon	14
W.H.S. 44	Deleware	6
W.H.S. 6	Up. Arlington	49
W.H.S. 40	Bexley	6
W.H.S. 14	Urbana	8
W.H.S. 12	Grandview	20

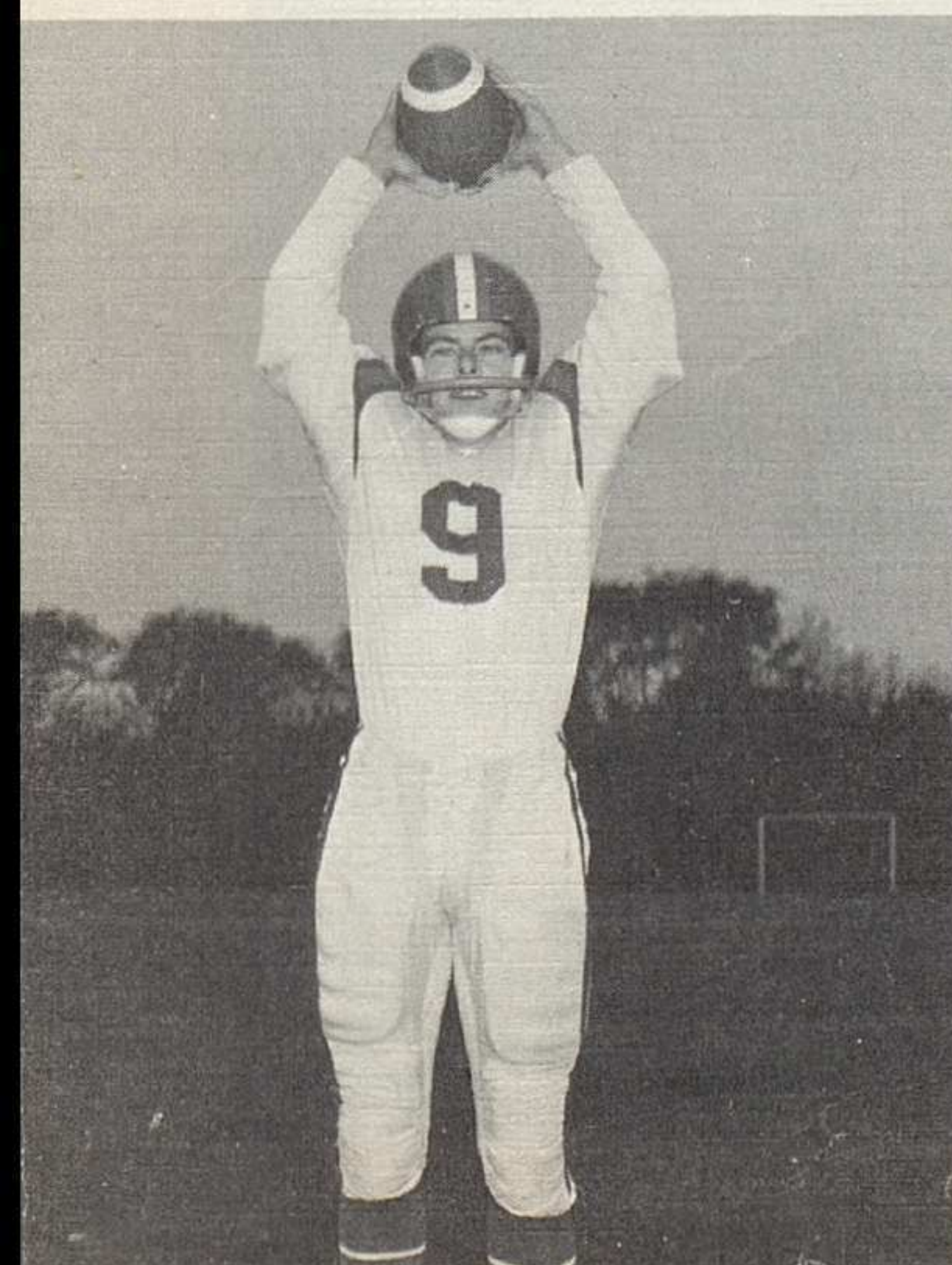

Ballard

Weed





Wilson — CAPTAIN

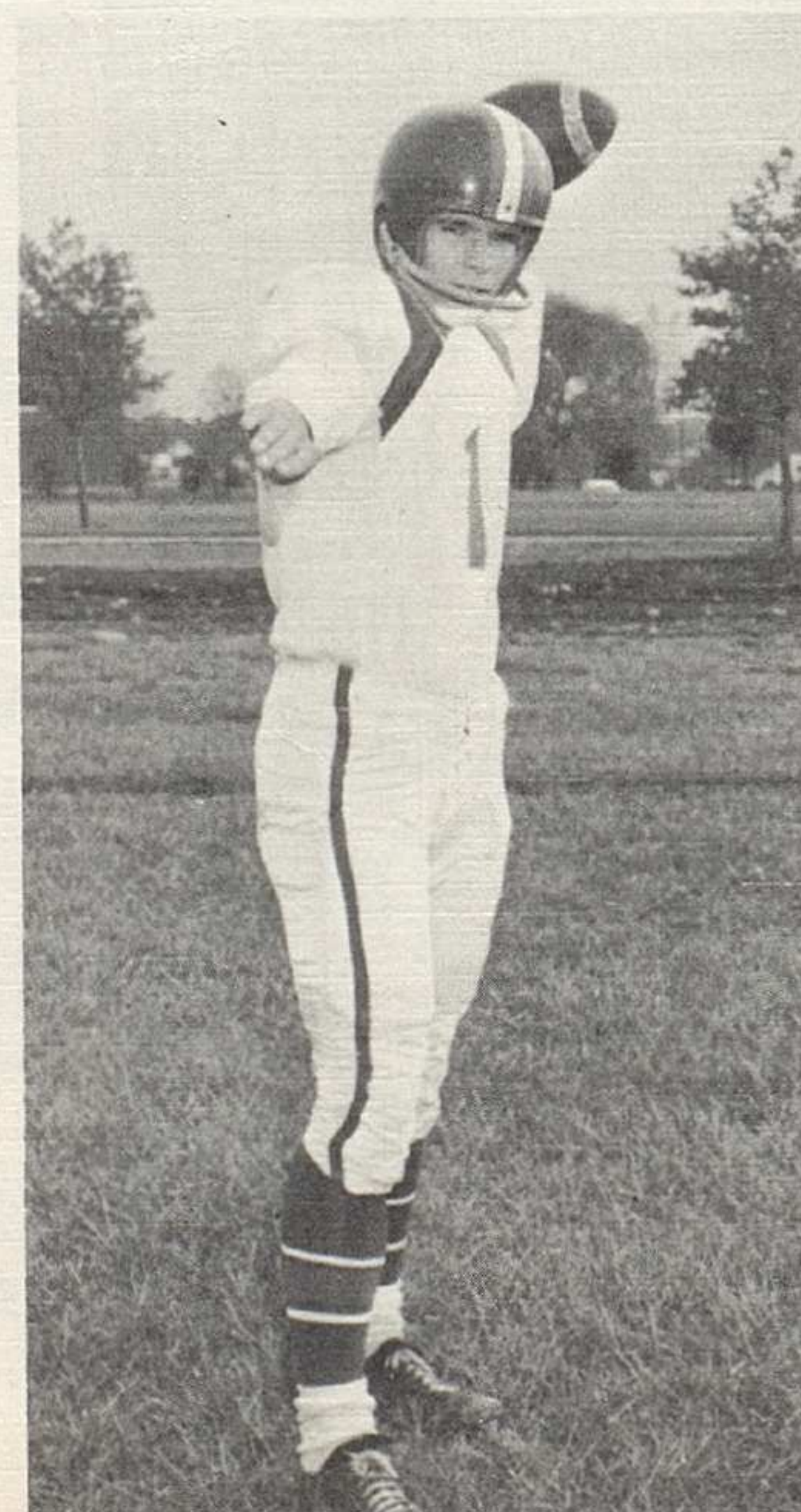

Kull



Coach gives words of wisdom to his boys.

1959 Cross Country Team



ROW 1: K. Rieppel, J. Davis, B. Edwards, G. Milhoan, G. Dambach, R. Jewett, R. McCauley. ROW 2: T. White, D. Snoffer, M. Martin, L. Morse, D. Coate, R. Kessler, P. Heidman, D. Stout. ROW 3: L. Budd, J. Moorehead, S. Marshall, J. Plummer, B. Cowan, D. Ball, J. Paton, B. Butler, H. Kuhlman. Row 4: Coach Les Eisenhart, R. Davis, S. Kull, R. Harding, D. Drake, D. Miner, A. Giere, R. Boker.



W.H.S. VARSITY BASKETBALL SQUAD—Coach Dave Howell, L. Fisher, T. Groeniger, S. Bonnell, J. Alloman, G. Porterfield, D. Jones, D. Sleight, B. Morrow, B. Blackmore, J. Weed and A. Steinman, Managers.

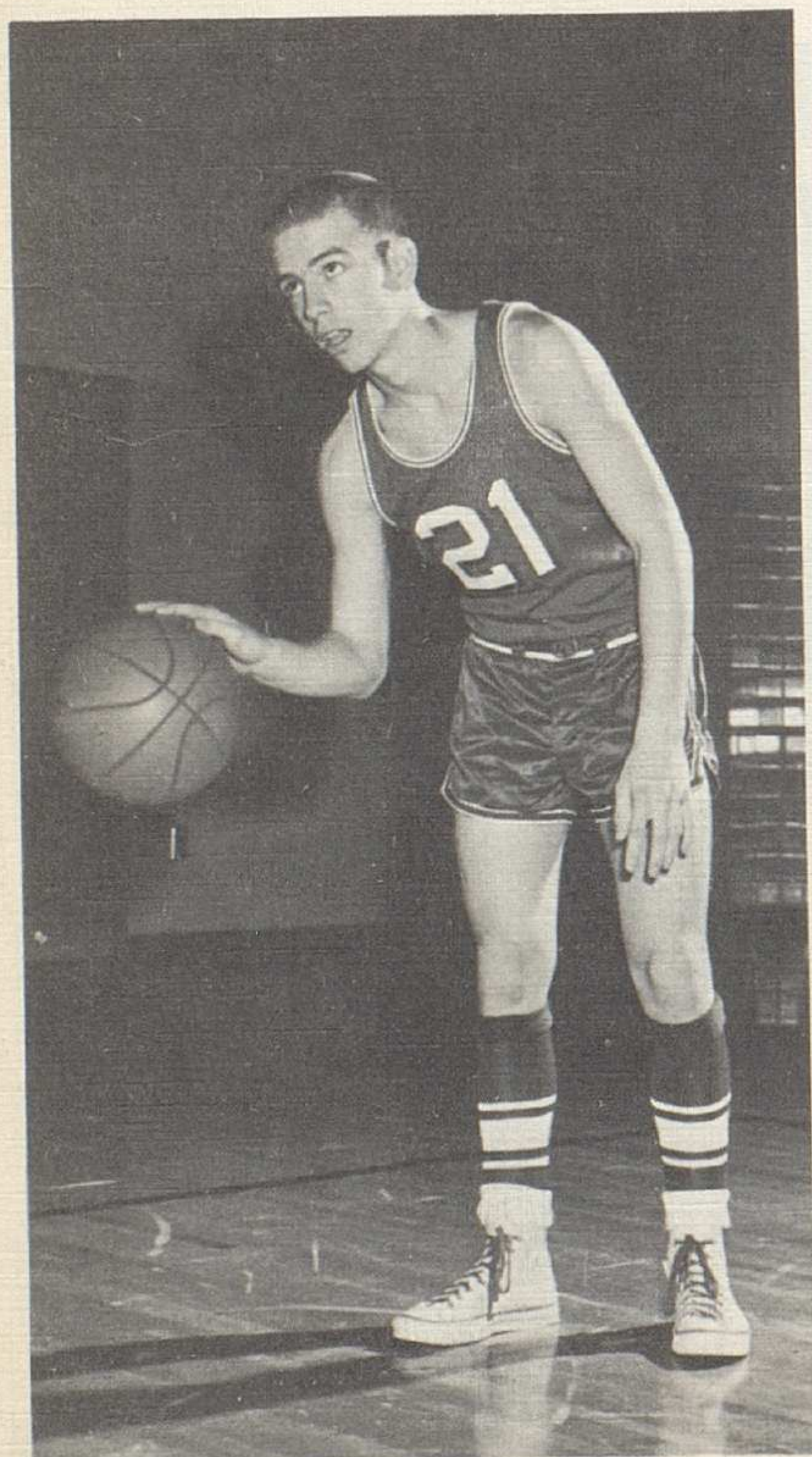

**Senior
Stars**

Bob Blackmore

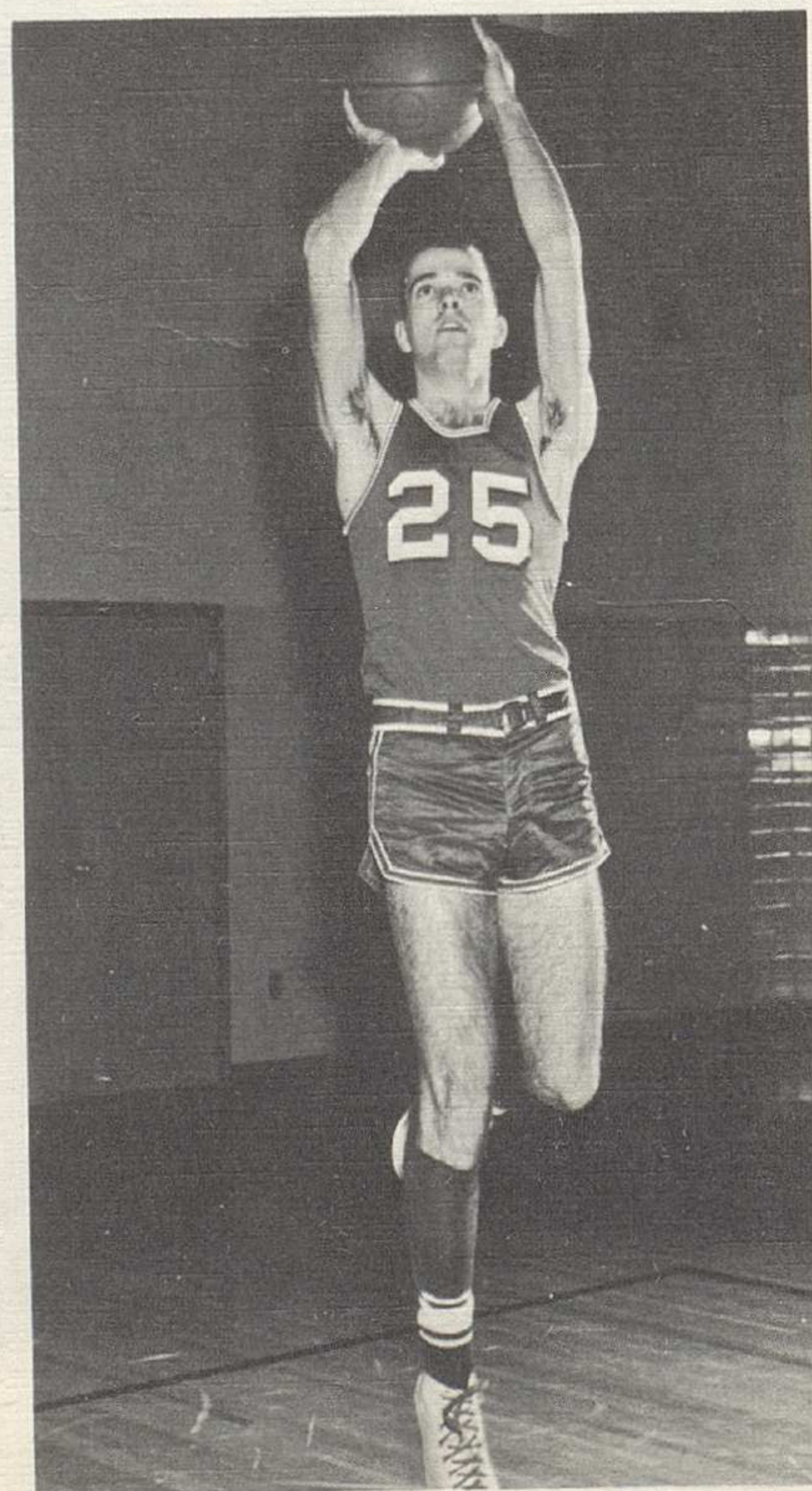

**Gary Porterfield
Captain**

**Cards
Host to
Delaware
Willis**



**Coach Howell
and Captain
Gary Porterfield
Varsity Practise**



R
e
s
e
r
v
e
s

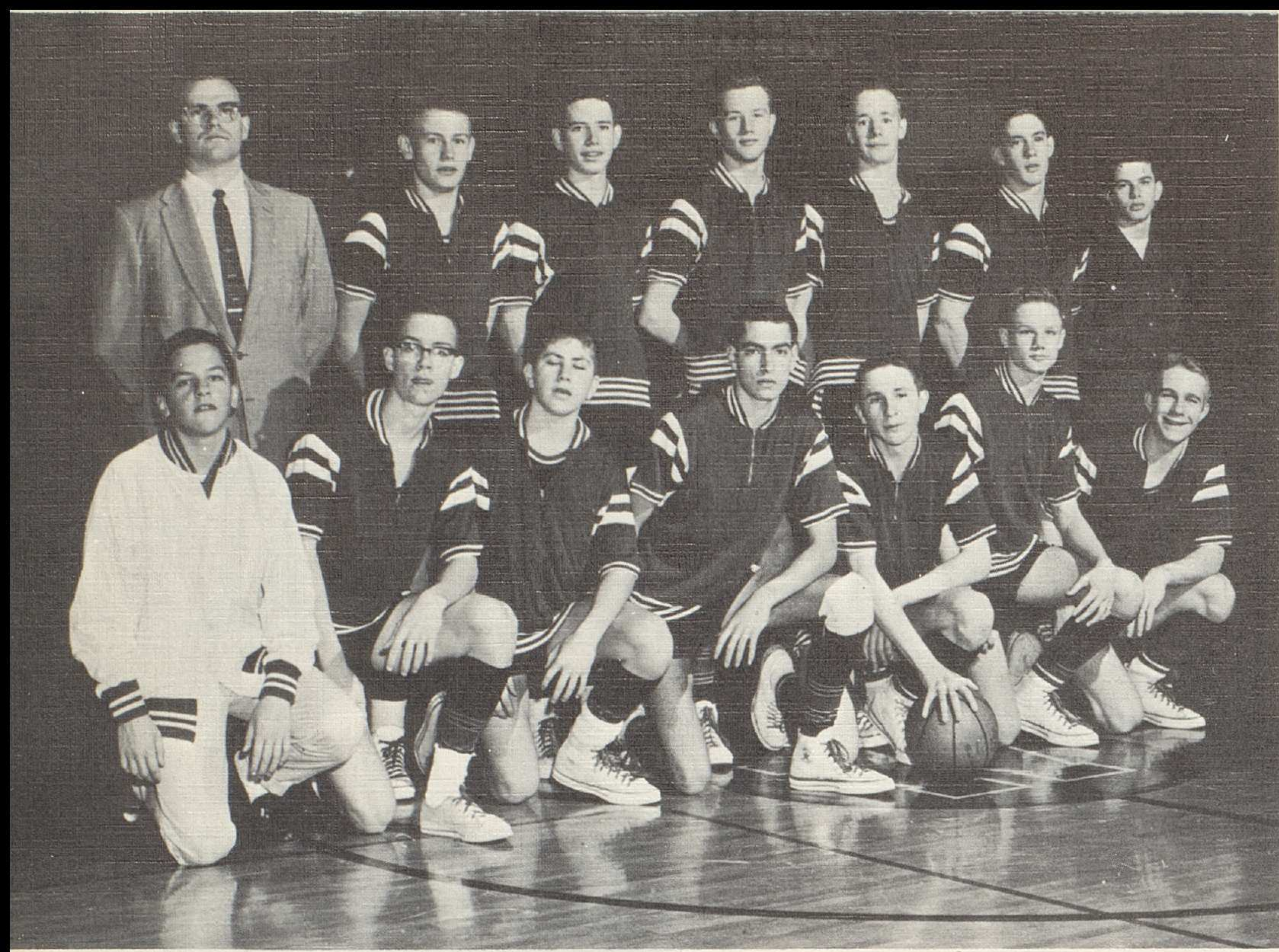

ROW 1: Manager Stu Hamilton, M. Cochran, B. Anderton, B. Chakres, D. Watkins, C. Wetterauer, E. Hilbrink. ROW 2: Coach Jack Williams, J. Abbeglin, B. Thompson, J. Smith, R. Kessler, C. Dambach, D. Snouffer.

Worthington Swimming Team

ROW 1: J. Beam, D. Johnston, J. Schaeffer, E. Donovan, J. Meyer, T. Heischman, J. Wilder, L. Liebert, B. Baby, K. Sweeney. ROW 2: J. Burkhard, D. MacCoy, D. Sellers, K. Thomas, E. Morris, J. McHenry, B. Anderson, A. Benner, B. Rosenquist, P. Harding. ROW 3: P. Shirk, Bruce Baby, D. Stout, J. Tannehill, D. Severino, S. Van Vorhis, B. Turner, C. Beck, D. Howell, G. Littlepage.



Freshman Basketball Team

The Varsity of the Future

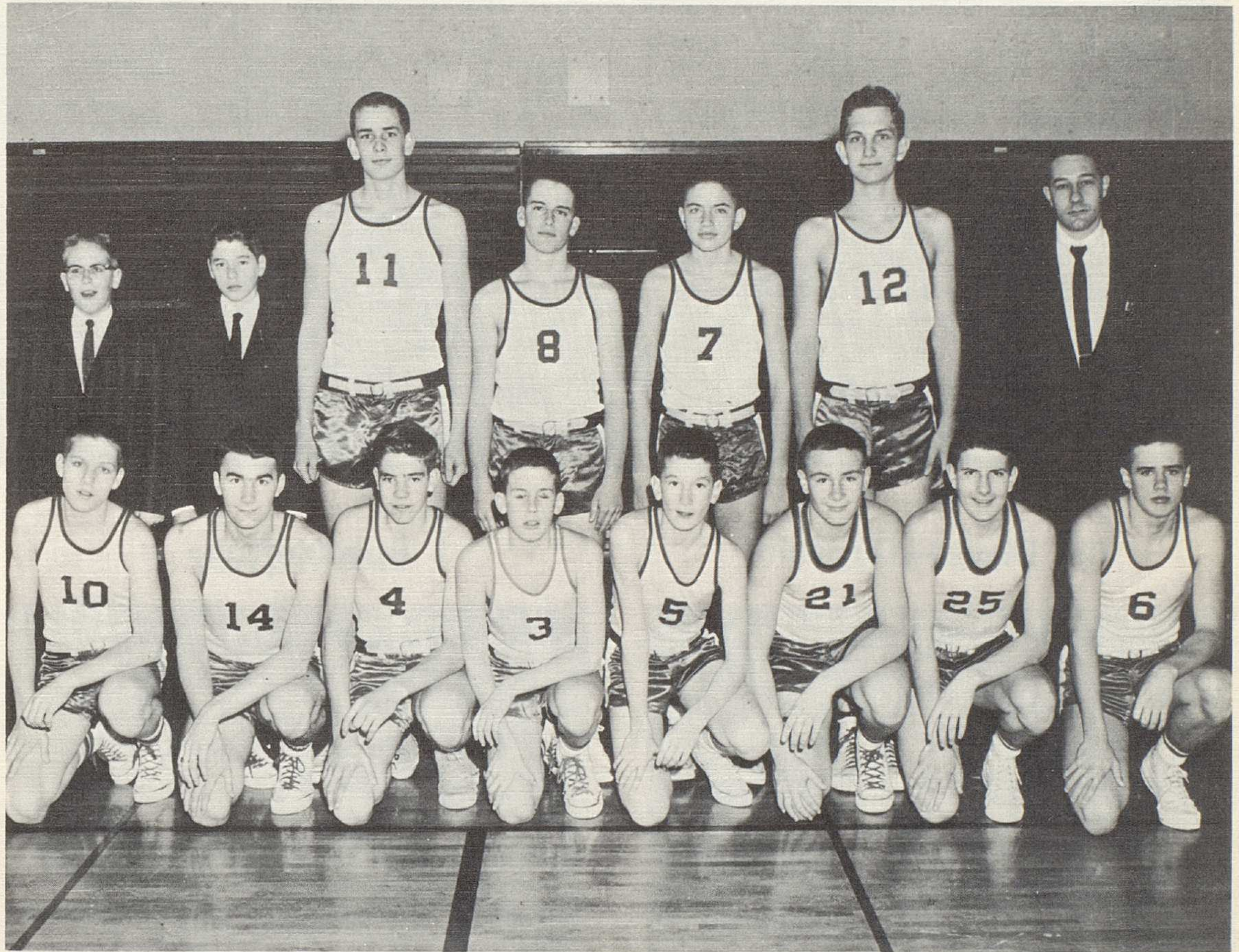

ROW 1: T. Wetteauer, R. Dove, J. Hamiltob, J. Richards, D. Howell, D. Watson, P. Heidman, R. Jewett. ROW 2: M. Weber, S. Futrell, P. Goers, M. Weller, R. Harding, B. Boker, Mr. Glasgow.



Jim Davis—Captain

Bob Heffner

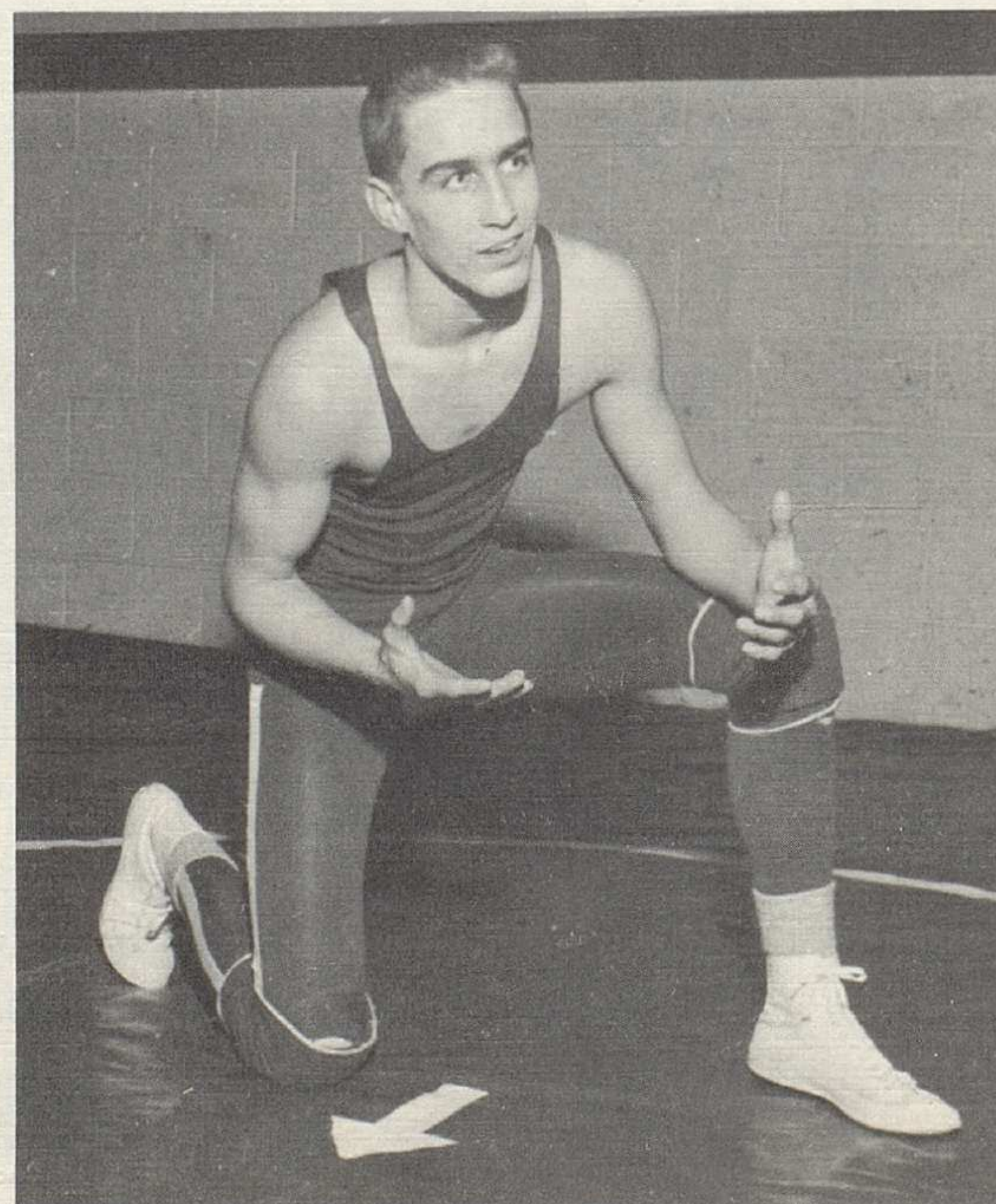
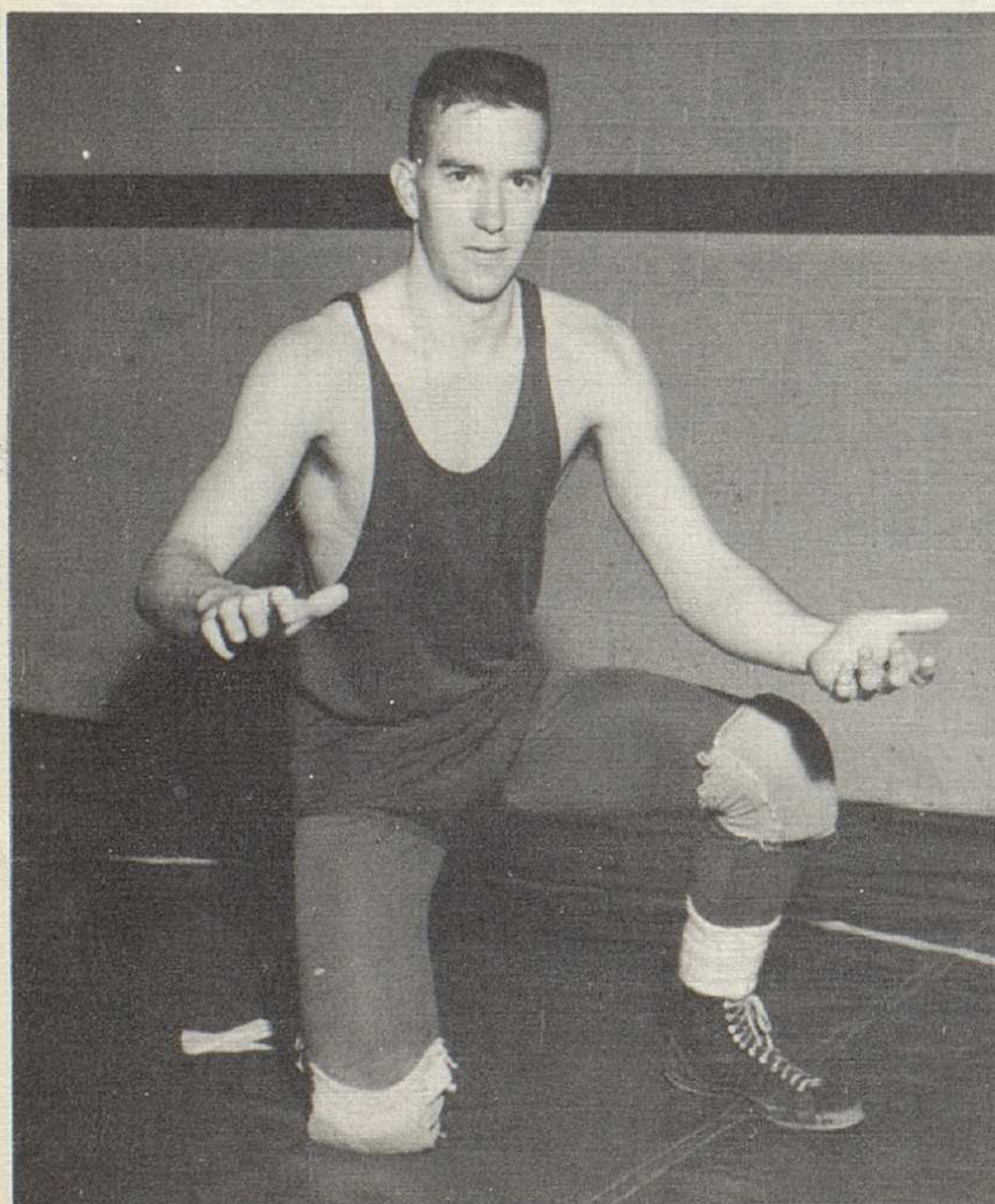

Worthington Mat Men

W.H.S. MAT MEN (picture at left)— ROW 1: Roger Campbell, Byron Tennant, Ron Davis, Jim Davis, Dick Coate, Bob Heffner, Larry Morse, Mike Martin, Duncan MacVicar, Jeff Neel, Doug Goins, Bob Cowan. ROW 2: T. Leaman, J. Woife, M. Carroll, J. Elech, P. Kinney, G. Parkinson, J. Nichols, N. Auten, T. Elech, P. Quick, H. Halliday, T. Wheildon, S. Walker, K. Riepple. ROW 3: Coach Dave Crockett, D. Shoemaker, K. Lambert, J. Heinrich, J. Shoemaker, D. Frounfelger, N. Norman, R. Griffith, R. Weiss, D. McGhee, T. Neel, Assistant Coach Len Fontes.

Worthington's wrestling squad, led by Captain Jim Davis and Coaches Dave Crockett and Len Fontes, began the 1959-1960 season with a victory over Arlington. The mat men were victorious in eleven out of eleven dual meets against such top-ranking teams as Whitehall, Franklin Heights, and Mad River. They received their only two defeats of the season in quadrangular meets at the hands of the Whitehall squad, whom the W.H.S. wrestlers defeated in three out of five matches. One of the highlights of the season was the Worthington Invitational, at which the W.H.S. team received the trophy for first place.

Larry Morse

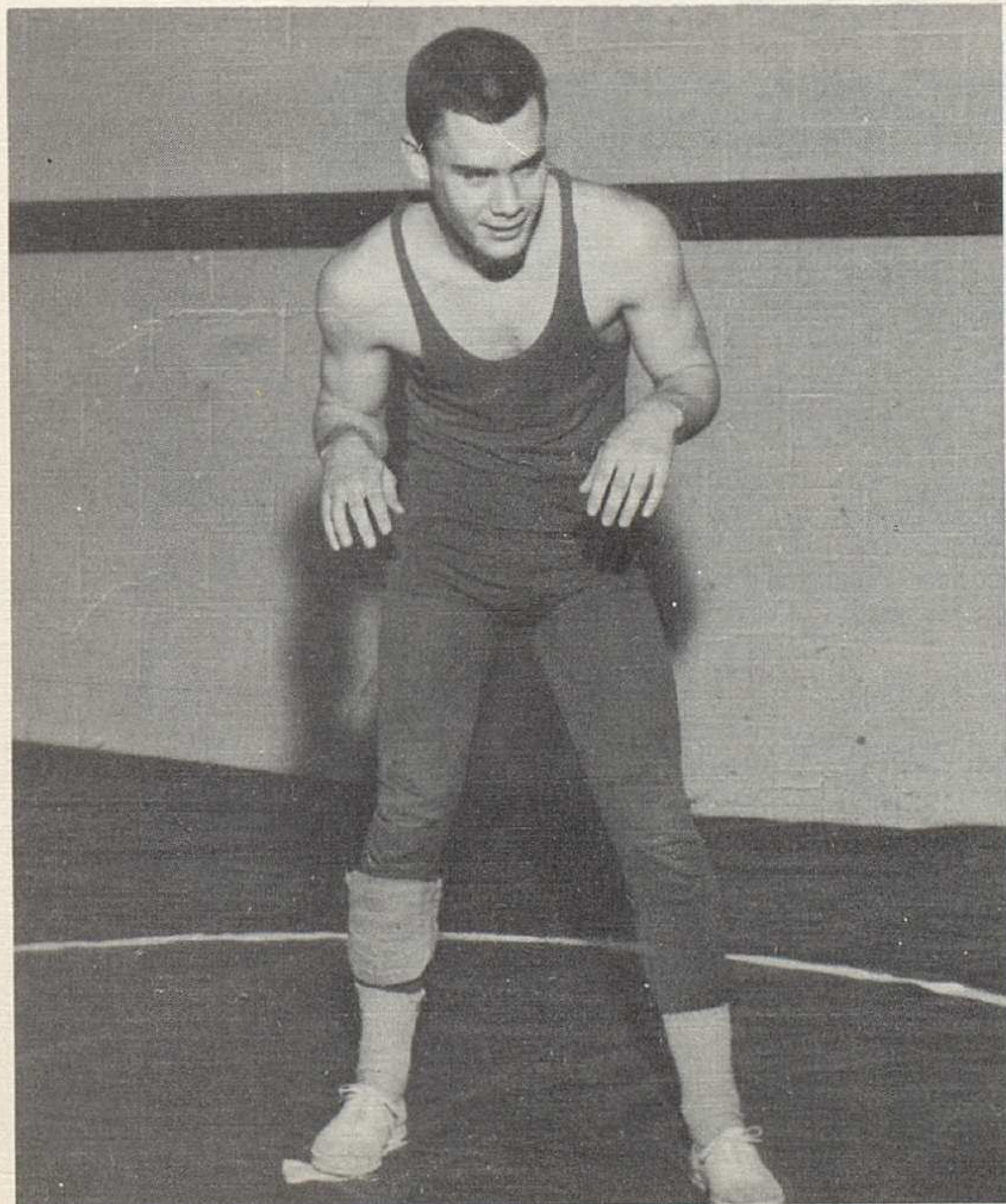

Jeff Neel

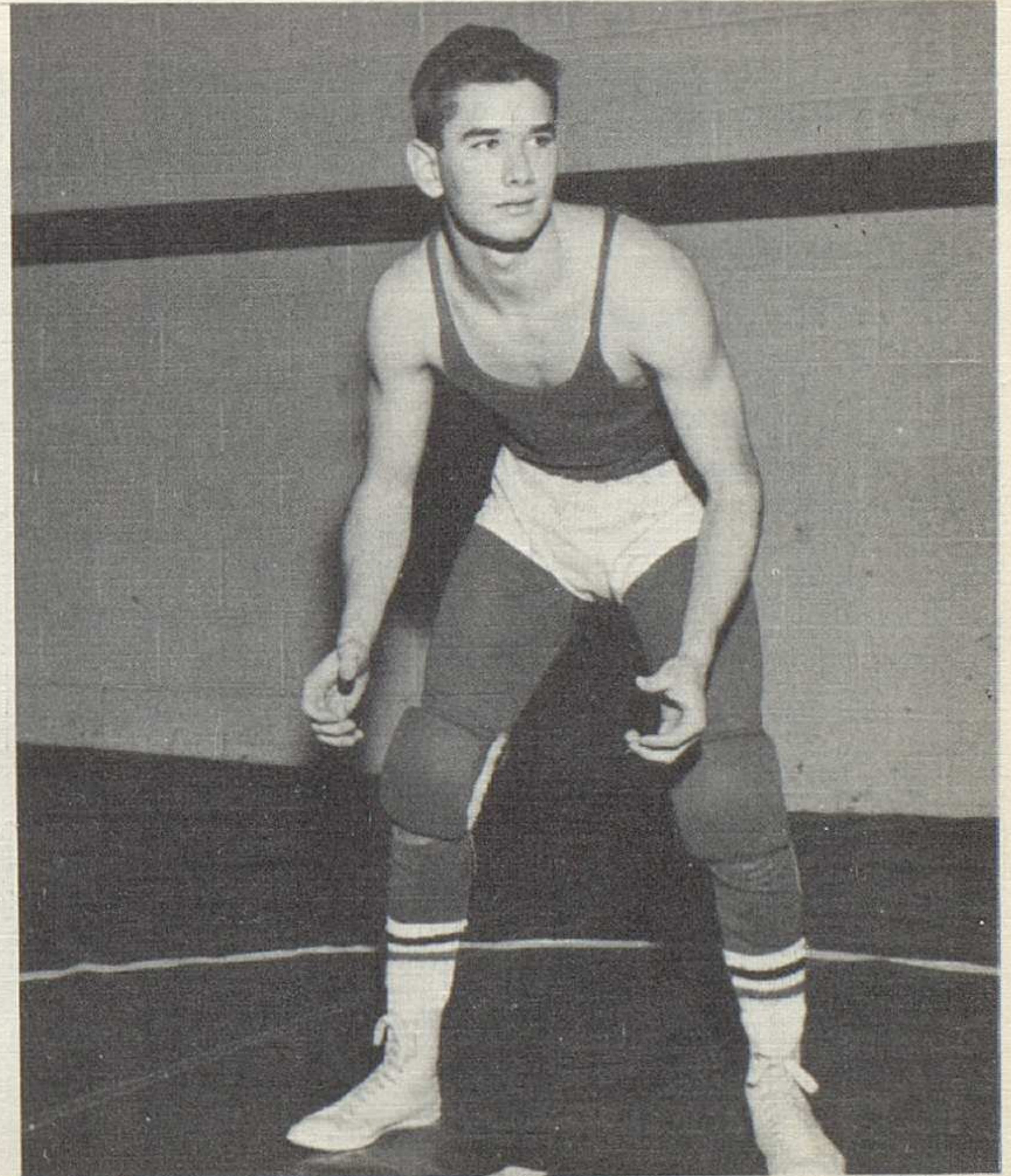

W.H.S. Mat Men . . .

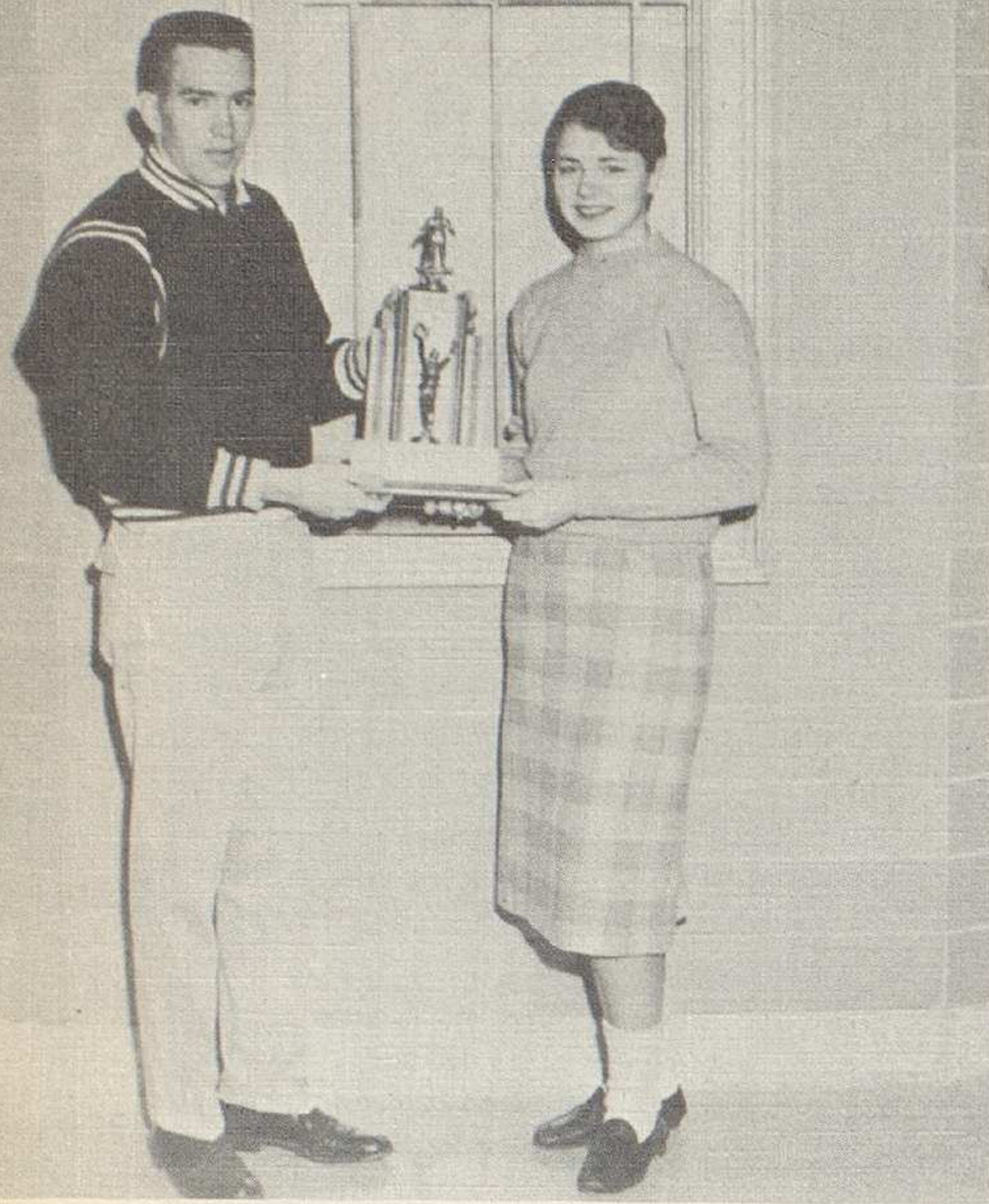

Wrestling Queen Jane Beaver, who was chosen by the members of the team to award the trophies at the Worthington Invitational, and team Captain Jim Davis proudly display the team trophy for the Central District Championship, which the 1959-1960 WHS mat squad won.

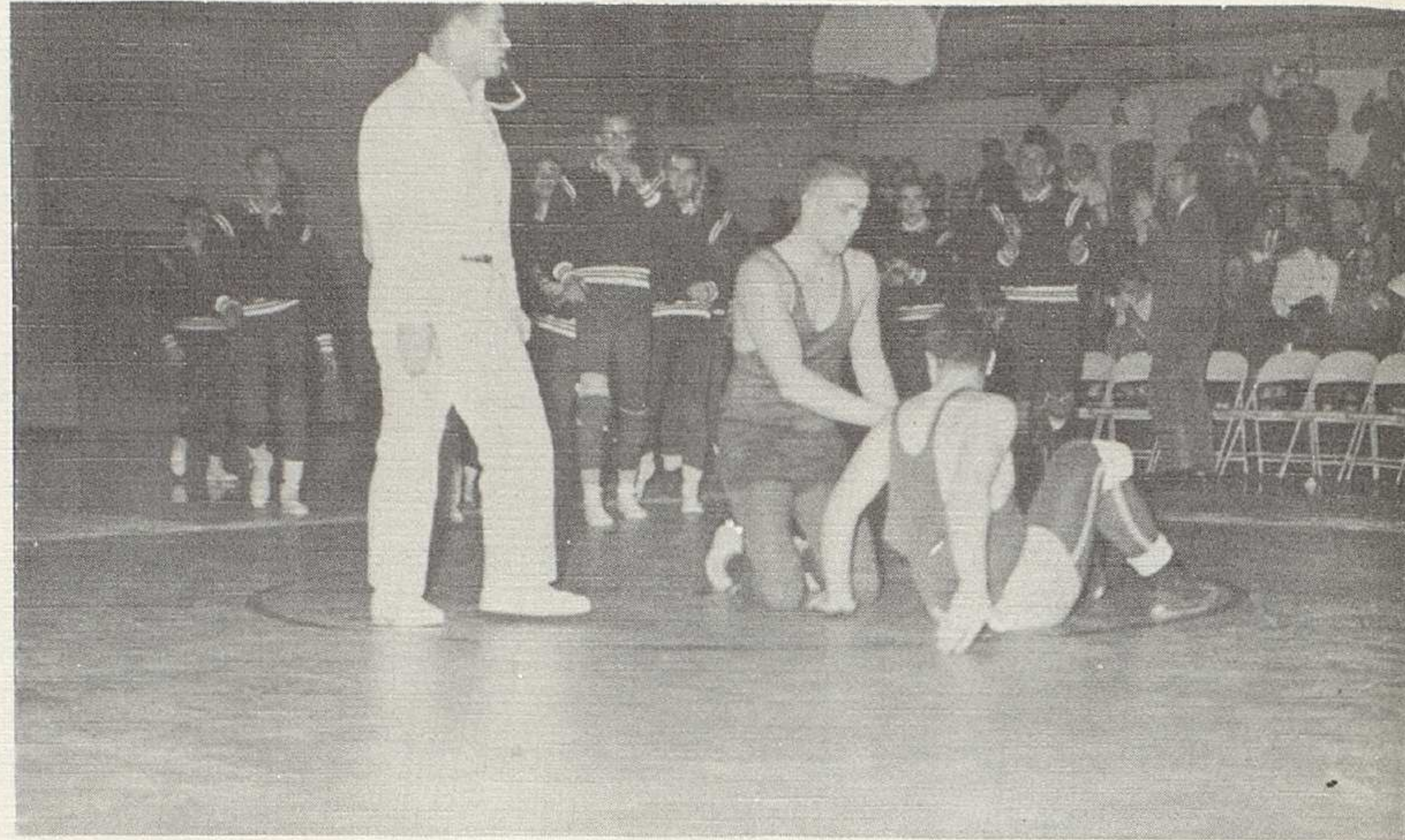

. . . District Champs

Mike Martin

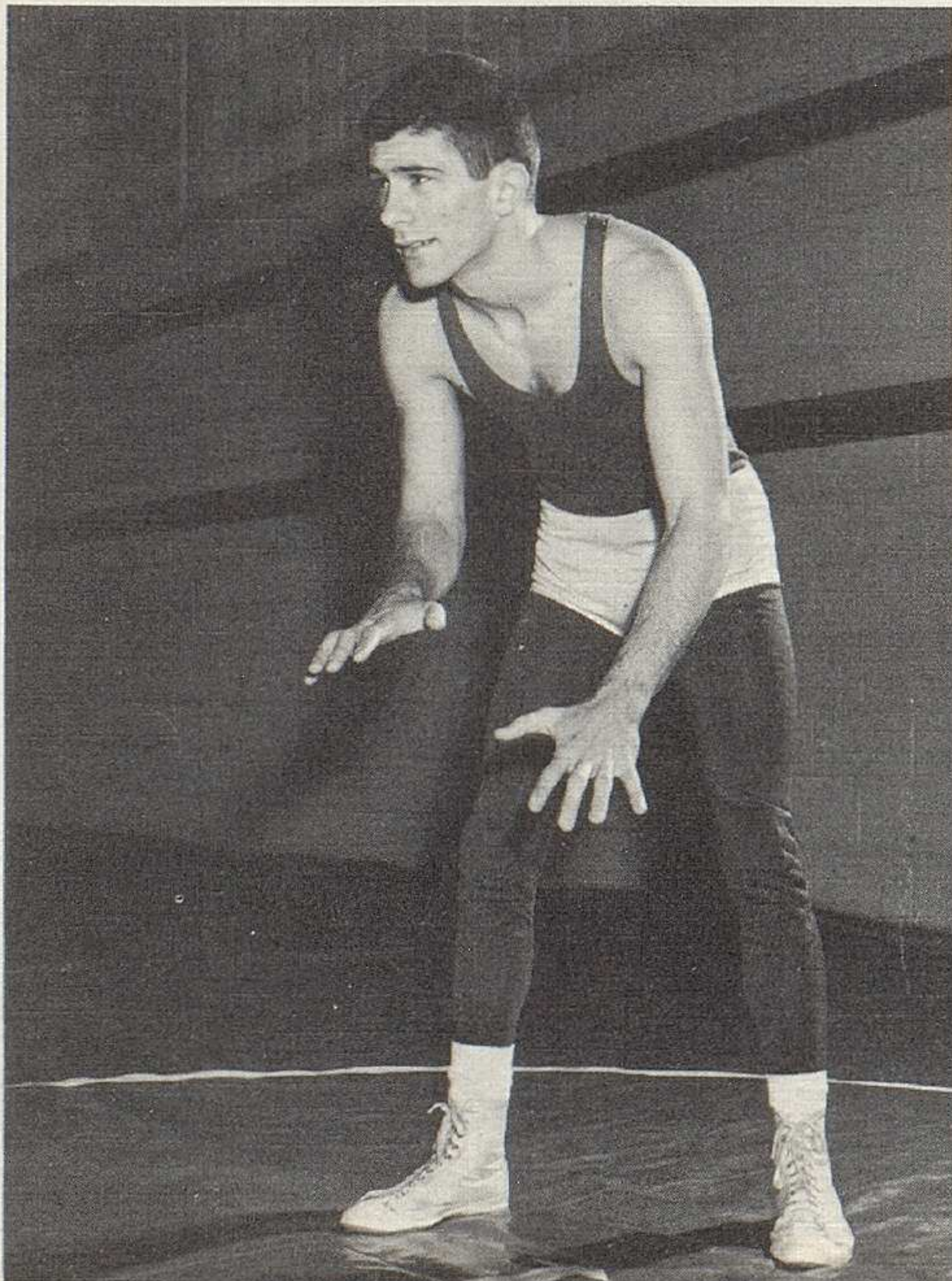

Dick Coate

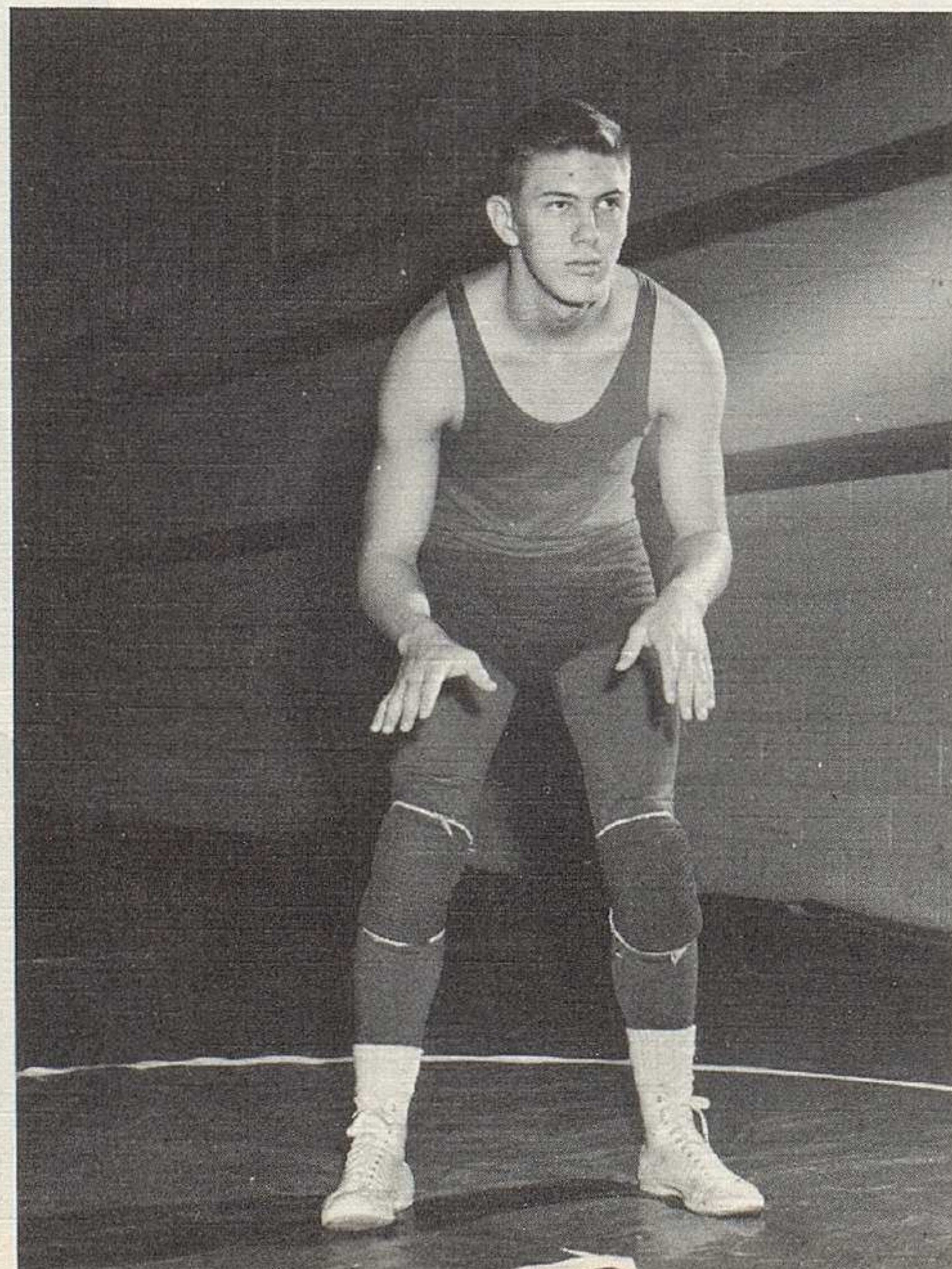

Squaw Squads



HOCKEY "A" TEAM—ROW 1: Julie Bird, Sherry Carter, Lesley Frey, Abbie Harding, Cindy Hilbrink. ROW 2: Penny Savage, Janet Warren, Nancy Rehmert, Diane Teets, Pam Harman.



HOCKEY "B" TEAM—ROW 1: A. Chakres, K. Stout, J. Beaver, B. Egelhoff, C. Richards, M. Pappas, S. Tomlinson, P. Gerald, A. Tannehill. HOCKEY "C" TEAM—ROW 2: A. McLaughlin, M. Allen, L. Weed, M. Long, C. Wren, B. Daugherty, C. Horn, A. Sheppard, J. Bernhagen, G. Payne.



THE SENIOR CLASS TEAM—Cindy Hilbrink, Diane Teets, Sandy Babione, Nancy Rehmert, Barbara Green, Linda Nelson, Penny Savage, Sue Smith.

The Seniors - 1960 Champs

Girls' Basketball Teams

The Juniors

THE JUNIOR CLASS TEAM—Jayne Beaver, Pam Harman, Judy Wellman, Janet Warren, Julie Bird, Margaret Pappas, Sherri Carter, Carin Stout, Sally Tangeman, Jean Ingles.





THE SOPHOMORE CLASS TEAM—Betsy Daugherty, Nancy Learned, Cheryl Wren, Sue Simonsen, Judy Snelson, Ann Tannehill, Sandy Morley, Cindy Caudill.

The Sophomores

The Freshmen

THE FRESHMAN CLASS TEAM—Lynn Weed, Sherry Kessler, Penny Park, Martha Spangenberg, Melissa Long, Kathy Clancy, Kathy Chakres, Bonnie Carlisle.



The Intramural Champs

Sally Tangeman - Captain

ROW 1: Martha Spangenberg, Sally Tangeman, Sue Reiser.
ROW 2: Roberta Whitney, Kathy Bruno, Linda Lee, Kay Carpenter.

Organizations

G.A.A.
Meeting



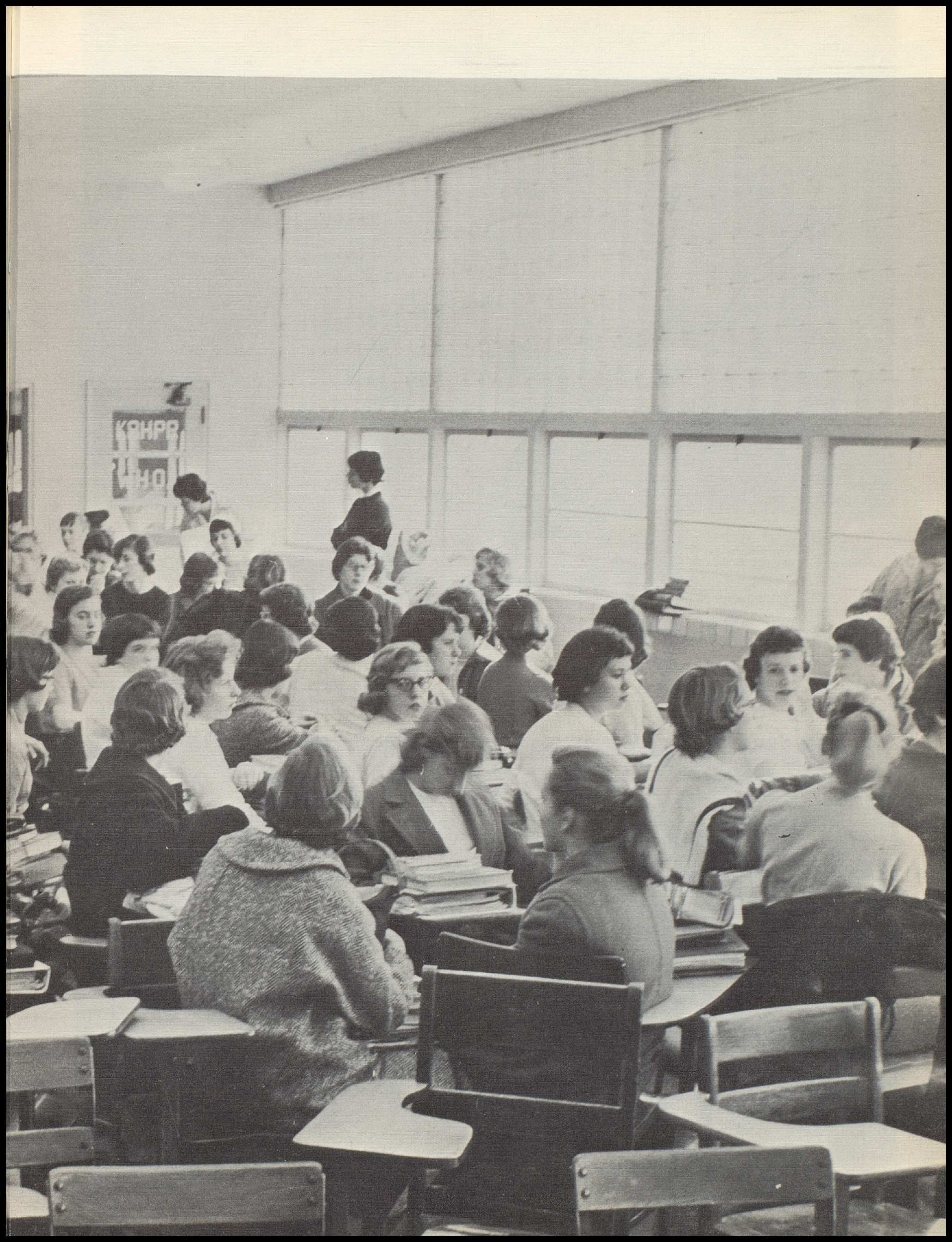

Earl Bader - Student Body President



The Student Body President is a senior, chosen by the entire student body, whose main duty is to act as President of the Student Council. He is also expected to act as master of ceremonies at all school assemblies, pep rallies, and canteens.

Student Council Officers

SEATED: George Dambach, Vice-President; Earl Bader, President.
STANDING: Sherry Bott, Corresponding Secretary; Chip Wetterauer, Treasurer; and Sue Tomlinson, Recording Secretary.



Interclub Council Officers

LEFT: Penny Savage, Secretary. RIGHT: George Dambach, President. Not pictured is Lonie Wehr, Vice-President.



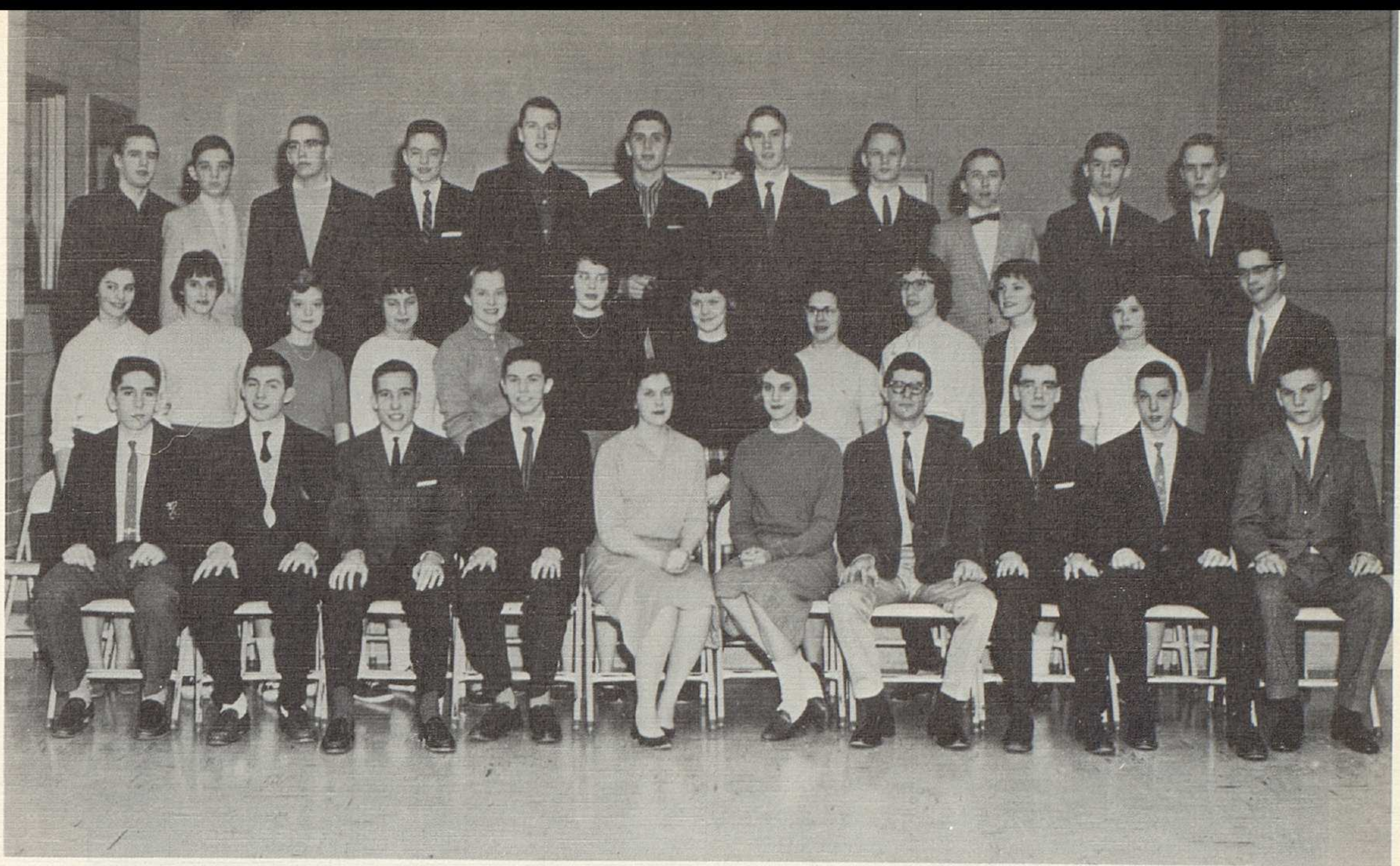

ROW 1: Bill Morrow, E. Bader, C. Caudill, B. Sommers, D. Teets, S. Bott, M. Martin, D. Harrison, G. Dambach, A. Pinney. ROW 2: B. Syverson, P. Wakefield, B. Carlisle, S. Boyer, K. Haupt, M. Landon, S. Carter, J. Yost, P. Harmon, S. Tomlinson, A. McLaughlin, J. Arnold. ROW 3: R. Jewett, R. Atkinson, R. Davis, R. Harding, B. McBride, B. Tennant, C. Dambach, C. Wetterhaur, S. Kull, D. Howell, B. Rosenquist.

Student Government

ROW 1: D. Teets, J. Parks, C. Rapp, L. Wehr, P. Savage, A. Harding, P. Shoemaker, L. Leaman, S. Smith. ROW 2: D. Robison, J. Dawson, C. Caudill, P. Weart, B. McBride, E. Bader, B. Cameron, J. Weed, G. Dambach. ROW 3: B. Heffner, D. MacVicar, C. Wetterhauer, D. Howell, J. Collum, A. Pinney, R. Harding.





Honor Society

HONOR SOCIETY OFFICERS—Gary Porterfield, Vice-President; George Dambach, President.



ROW 1: J. Wren, M. Andreas, J. Parks, D. Teets, L. Nelson, M. Smith, E. Bader. ROW 2: R. Casteel, B. Heffner, C. Caudill, D. Harrison, D. Robison, G. Porterfield, G. Dambach, J. Plummer.

W.H.S. Debate Team

ROW 1: M. Manley, R. Bleakley, B. O'Dell, S. Ward, R. Donahey, L. Lee, M. Davies, E. McMullen.
ROW 2: B. Wood, C. Walcutt, H. Haliday, R. Sullivan, P. Weart, B. Cameron, E. Bader, R. Casteel, J. Weed.





Y-TEEN OFFICERS—Seated: Sally Jilek, Treasurer; Margaret Pappas, Vice President; Inez McDaniel, Secretary. Standing: Susan Payne, Member-at Large. Not pictured, Patsy Shoemaker, President.

"Living a Second Childhood" was the theme of the Y-Teen Initiation this year. The Sadie Hawkins Dance yielded many cans of food as well as many cases of hay-fever. As usual, the Christmas Formal was a howling success. The annual Style Show revealed a glimpse into the future along the fashion line. A successful year was climaxed with a banquet at which the officers for the coming year were announced.

W H S Y-Teens



ROW 1: E. Hogman, S. Wilcox, S. Bott, N. Rehmert, D. Teets, L. Nelson, A. Harding, P. Savage, B. Chacey, J. Lehman, B. Green, J. Staiger. ROW 2: V. Leach, R. Bleakley, C. Horn, A. Garver, M. Smith, K. Carpenter, L. Frey, B. Brugler, S. Jilek, M. Berg, J. Spence, S. Verhoek, J. Meyers. ROW 3: L. Smith, A. Hibbs, L. Leaman, M. Lamp, S. Byers, J. Lamberton, K. Kuesel, D. Warfel, C. Marshall, C. Smith, M. Jeffers, P. Jeffers. ROW 4: J. Carlson, J. Dick, J. Sommers, K. Pendleton, M. Andreas, S. Davis, B. Peterson, J. Parks, B. Weidman, S. Jilek, L. Arnoff.



ROW 1: S. Tangleman, J. Beaver, D. Carlisle, J. McDonald, S. Kuhl, D. Ensign, C. Richards, P. Zuidema, B. Egelhoff, N. Fox, N. Young. ROW 2: E. Moore, J. Yost, B. Faulkenberg, J. Heidman, J. Ingles, P. Hunt, P. McConnell, S. Mattox, K. Nudd, M. Landon, M. Gast. ROW 3: J. Hindes, R. Whitney, E. Parks, S. Parkinson, K. Roof, A. Christain, C. Reichart, T. Wyss, L. Loveless, D. Plapp.

ROW 1: R. Donahey, J. Holmes, J. Ballard, A. Chakres, S. Tomlinson, J. Bird, J. Warren, P. Harmon, P. Gerald, K. Stout, S. Payne. ROW 2: F. Loomis, L. Mauk, D. Grashel, K. Orwig, S. Carter, F. Edse, D. Staiger, L. Chaney, V. Baugh, J. Oech, C. Oman. ROW 3: M. Vickerson, H. Sollenbury, L. Ross, J. McGurer, A. Johnson, J. Boyer, J. Wellman, S. Goldthwaite, J. Kaepner, I. McDaniel, M. Pappas.





ROW 1: J. Hurst, J. Van Camp, B. Lechner, S. Greenland, L. Shufflebarger, A. Tannehill, C. Caudill, S. Reiser, S. Keating, K. Lindblom, M. Robbins. ROW 2: L. Lee, J. Sonner, K. Finneran, L. Burwell, J. Hopkins, K. Longhenry, M. McCord, N. Harris, K. Dick, J. Henderson. ROW 3: M. Jenks, L. Schaal, C. Shaner, P. Conklin, P. Carpenter, C. Warfel, G. Robey, C. Pearson, S. McConnell.

ROW 1: L. Dew, A. Trout, S. Simonsen, S. Morely, P. Rogers, N. Learned, J. Snelson, J. McCollister, S. Charlton, J. Scofield, S. Cover. ROW 2: C. Jackson, E. Walker, S. Boyer, K. Haupt, B. Tippett, B. Daugherty, A. Scheaffer, G. McPeek, S. Arnoff, J. Dobrunz, M. Osbourne, L. Longshore. ROW 3: D. Zipf, P. Ames, C. Groeniger, T. Zipf, M. Castricone, P. Cole, J. Childers, S. Sleight, M. Greene, J. Bernhagen.



Junior Y-Teens

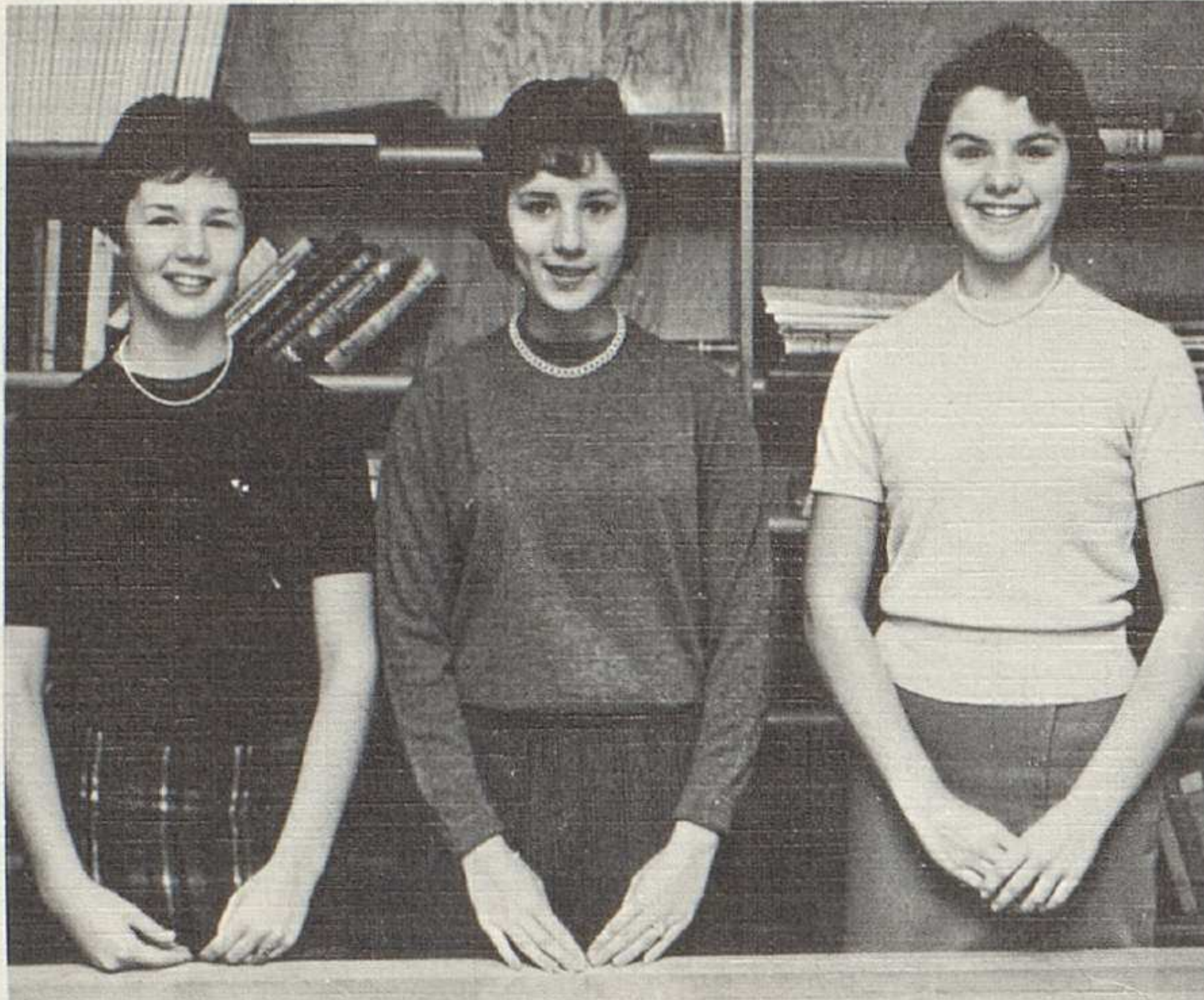

Striving to encourage Christian ideals in young women, Junior Y-Teens this year took part in the Poindexter Village project and many other worthwhile programs and projects. The club was led by Connie Rapp, President; and officers Barbara Vance and Penny Park.

ROW 1: J. Knezovich, S. Ward, J. Scott, A. Sheppard, C. Rapp, P. Park, J. McDaniel, S. Spencer, Sally Langley, J. Bach, M. Ingram, K. Kloss. ROW 2: J. Cole, S. Bratton, M. Allen, B. Super, S. McMannus, M. Williams, P. Ross, S. Harrison, S. Turnbull, P. Sensel, E. Shields, B. Robey. ROW 3: M. Long, M. Horn, F. Weidman, B. Carlisle, B. Jones, S. Riggle, P. Wakefield, B. Smith, K. Kessler, S. Leppert, B. Golthwait. ROW 4: C. Haywood, L. Weed, J. Ferrel, K. Clancey, C. DeWitt, M. Spangenberg, B. Syverson, C. Gilbert, S. Davis, B. Vance, S. Kessler.



Fr.-Sr. Hi-Y

Junior-Senior Hi-Y, led this year by President, Don Robison; Vice-President, George Dambach; Secretary, Roger Campbell; and Treasurer, Dave Ball; enjoyed a very successful year of pursuing its goal of teaching Christian ideals. The club had many very interesting programs, including a joint meeting with the Y-Teens, and also sponsored and decorated for the Homecoming Dance.



SEATED: President, Don Robison; Vice-President, George Dambach.
STANDING: Secretary, Roger Campbell; Treasurer, Dave Ball.

ROW 1: J. Neel, J. McDaniel, L. Morse, J. Criswell, J. Buckwalter, D. Faul, G. Milhoan, K. Tyler, M. Martin, D. Robison. ROW 2: D. Ballard, C. Caudill, J. Plummer, B. Wood, D. Harrison, S. Smith, G. Dambach, S. Cochran, S. Enz, J. Weed, B. Daugherty, P. Shirk, J. Young. ROW 3: J. Wilson, R. Barber, B. Heffner, P. Harding, T. Lacey, M. Tracey, B. Cameron, E. Bader, T. Holl, B. Edwards, R. Mazur, G. Porterfield, D. Kull.



ROW 1: P. Parker, L. Fisher, S. Zonnell, E. Caughill, D. Minor, S. Van Vorhis, B. Hunt, J. Swickard, D. Horch, B. Cowan, J. Tannehill. ROW 2: K. Riepple, H. Learned, R. McCauley, S. Bruce, B. Yaeger, B. Volk, D. Richards, B. McBride, T. Groeniger, D. Sleight, R. Campbell, M. Carroll, F. Davidson, A. Steinman, B. Morrow, R. Fisher, D. Smith, J. Sellers, D. Severino. ROW 3: D. Shoemaker, D. White, B. Armbruster, D. Grabenkort, H. Willson, J. Tannehill, D. MacVicar, B. Turner, S. Sidebottom, J. Swickard, D. Evans, G. Parkinson, J. Arnold, J. Paton, S. Calkins, S. Dillon, D. Ketter.



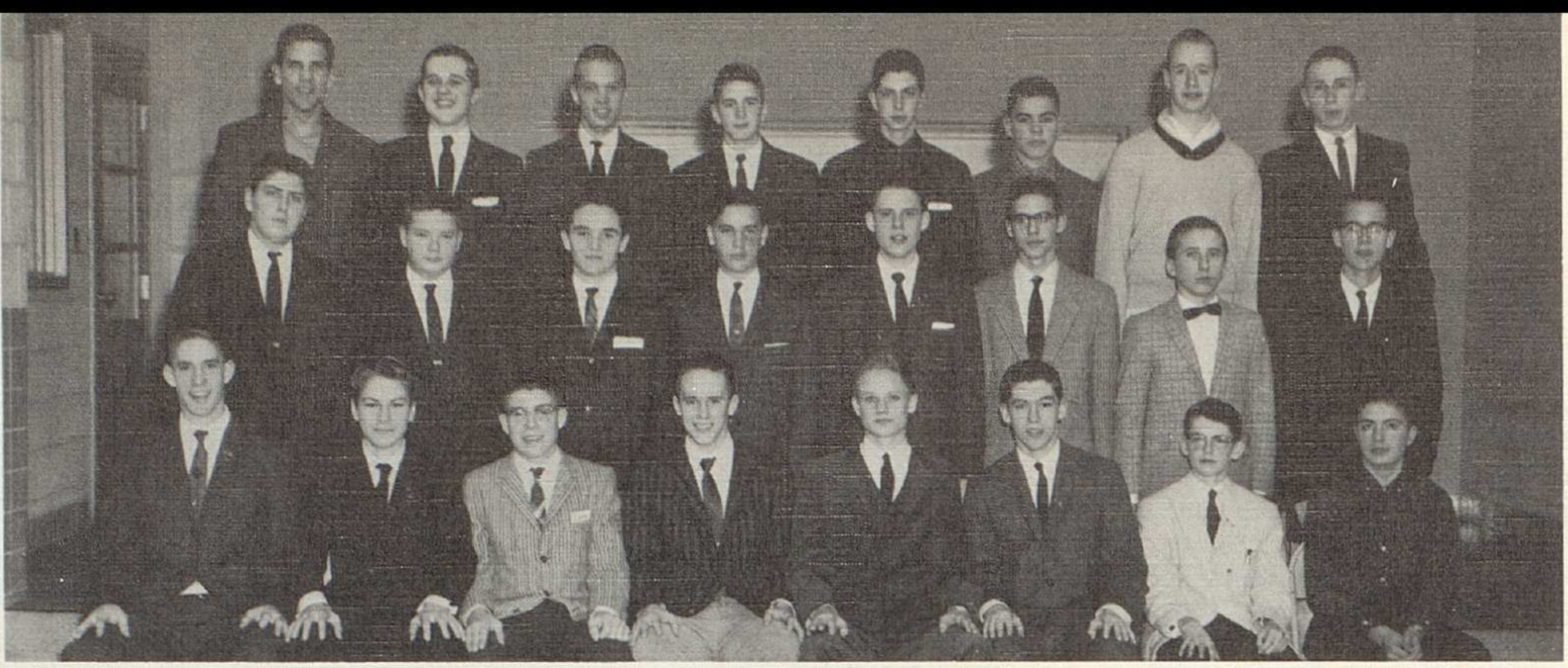

ROW 1: C. Dambach, J. Abolins, J. Leaman, B. Rosenquist, C. Wetterauer, D. Howell, D. Everhart, H. Kirkwood. ROW 2: D. Severance, R. Wilbourne, N. Auten, J. Meyer, J. Gaffney, D. Clagett, S. Kull, M. Cochran. ROW 3: J. Heinrich, N. Chalfont, E. Cave, H. Halliday, D. Sellers, P. Wood, R. Kessler, D. Watkins.



SEATED: C. Wetterauer, President. STANDING: N. Auten, Secretary; M. Minister, Vice-President; B. Rosenquist, Chaplain.

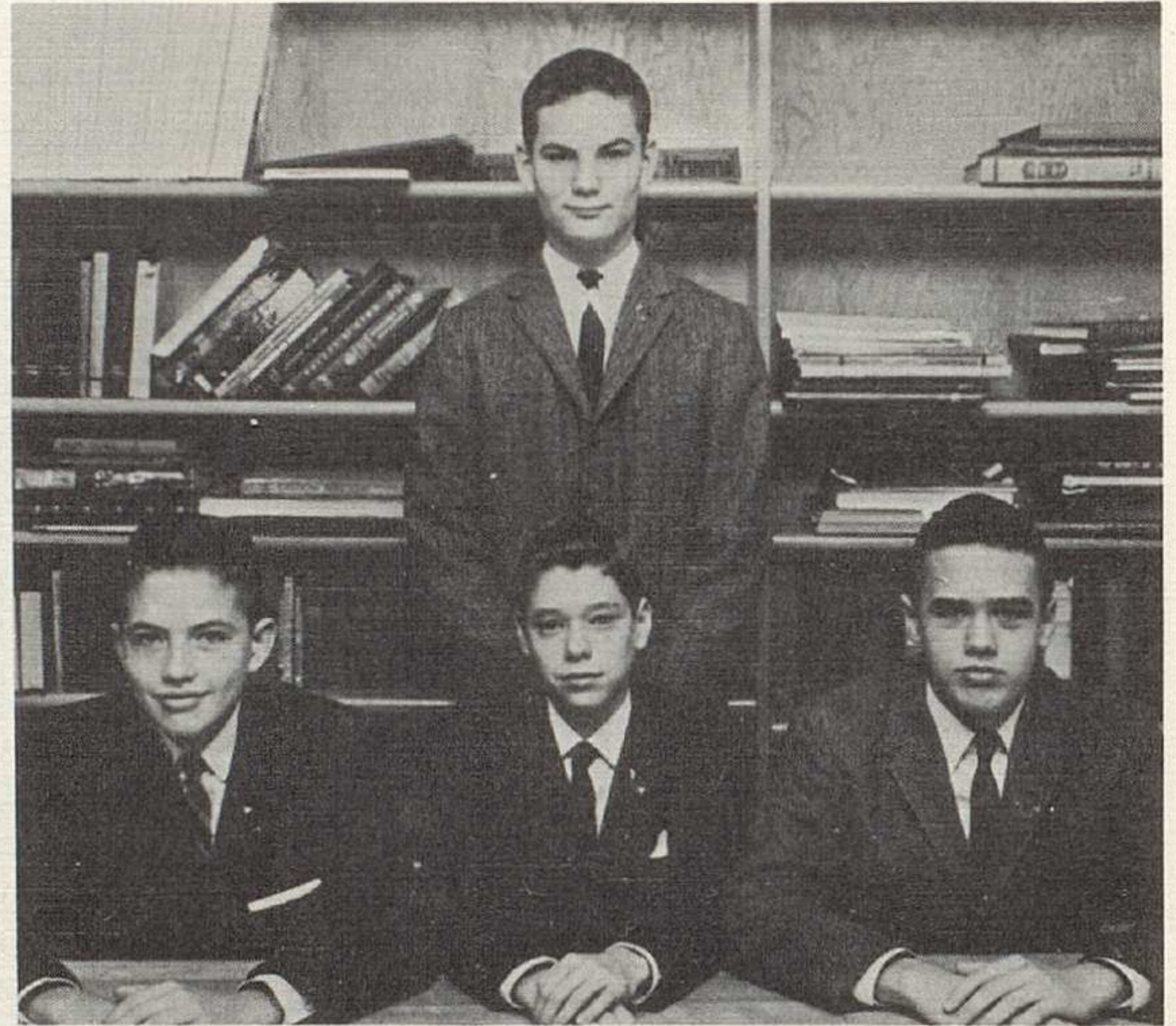

SEATED: R. Harding, President; S. Futrell, Sec.-Treas.; R. Jewett, Vice-Pres. STANDING: A. Pinney, Chaplin.

ROW 1: R. Dove, B. Brugler, B. Bennett, S. Lewis, Mark Weber, J. Stumpf, F. Jacobs, W. Hinze. ROW 2: B. Johnston, R. Davis, E. Donovan, D. Rensch, R. Davis, J. Hamilton, C. Lambert. ROW 3: P. Heidman, J. Abbeglen, T. Wetterauer, M. Weller, R. Jacobs, P. Stromberg, R. Harding, R. Jewett, A. Pinney, K. Thomas.

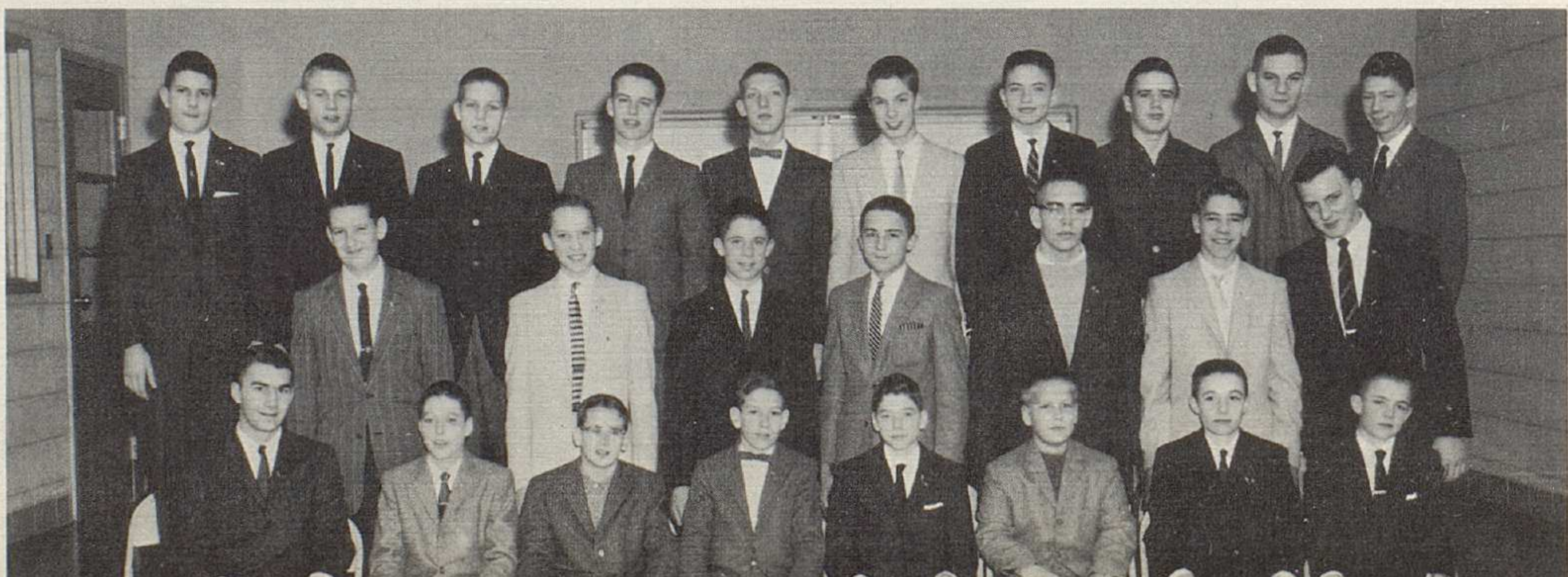

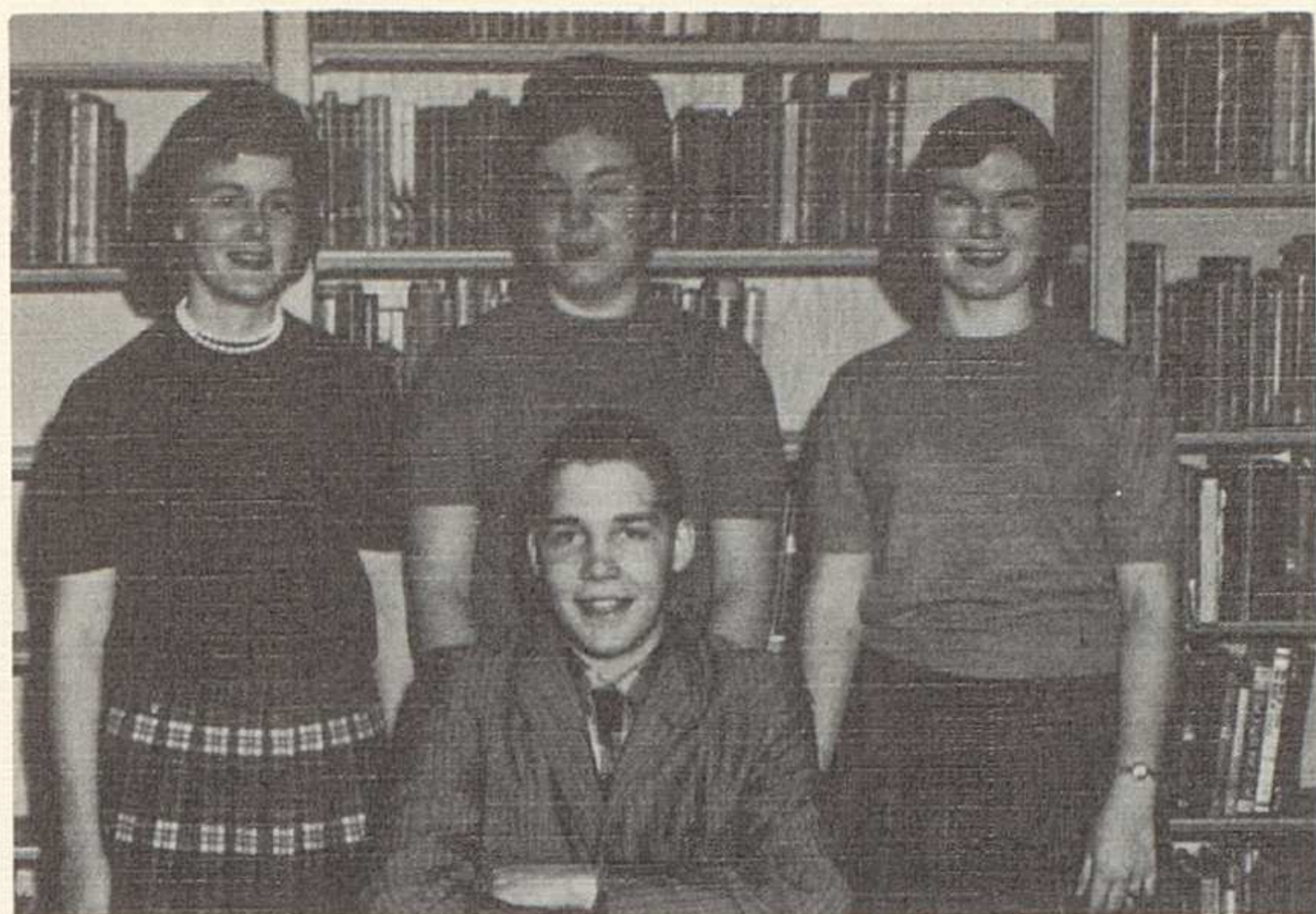

Spanish National Honor Society

The students in SNHS have had a very successful year. At Christmas there were pinatas with candy. Foreign students spoke at various meetings during the year. SNHS also took part in the Pan-American Day program.

SPANISH NATIONAL HONOR SOCIETY OFFICERS — Duncan MacVicar, President; Lynn Loveless, Secretary; Val Baugh, Treasurer; Cindy Reichert, Vice-President.



ROW 1: A. Chakers, K. Orwig, S. Verhoek, L. Loveless, C. Reichert, L. Leaman, B. Falkenberg, S. Morely, C. Rose. ROW 2: V. Baugh, S. Babione, J. Barre, S. Sherrick, M. Davies, C. Pearson, J. Baxter, N. Harris, C. Wren, S. Greenland, L. Shufflebarger. ROW 3: J. Anderson, D. MacVicar, J. Collum, J. Payton, P. Parker, A. Game, N. Chalfont, S. Sidebottom.

Girls' Athletic Association

The purpose of G.A.A. is to promote an interest in athletics among girls. This goal was attained through intramural basketball and volleyball, interschool hockey and basketball, and many other activities. Led by president, Abbie Harding; vice-president, Janet Warren; secretary, Margaret Pappas; treasurer, Sherry Carter; and social chairman, Pam Gerald; G.A.A. started the year with a picnic to acquaint the freshmen with the club and ended with a banquet for all the active members.



Seated: Treasurer, Sherry Carter; President, Abbie Harding; Vice-President, Janet Warren. Standing: Social Chairman, Pam Gerald; and Secretary, Margaret Pappas.



ROW 1: J. McCollister, S. Reiser, N. Learned, S. Morley, A. Tannehill, S. Arnoff, G. McPeck, S. Sleight, T. Zipf. ROW 2: S. Keeting, C. Wren, B. Daugherty, K. Dick, C. Caudill, A. Chakers, S. Kuhl, J. Hindes, D. Plapp.



ROW 1: D. Teets, J. Wren, S. Babione, C. Hilbrink, S. Bott, N. Rehmert, P. Savage, L. Nelson, B. Chacey, B. Green. ROW 2: S. Smith, A. Garver, C. Horn, M. Smith, Suzy Jilek, B. Brugler, K. Carpenter, Sally Jilek, L. Frey, A. Harding.



ROW 1: J. Bird, D. Ensign, K. Stout, L. Loveless, I. McDaniels, S. Mattox, J. Wellman, S. Tomlinson, P. Harmon. ROW 2: J. Yost, P. Zuidema, J. Warren, B. Egelhoff, C. Reichert, A. Christian, M. Pappas, S. Payne, V. Baugh, J. Oech. ROW 3: P. Gerad, C. Richards, J. Ingles, J. McDonald, J. Beaver, D. Carlisle, M. Gast, S. Carter, S. Tangeman.

History Club

HISTORY CLUB OFFICERS — SEATED: Evie Parks, Treasurer; Jeanie Parks, President; Margie Andreas, Secretary; Roberta Whitney, Vice-President.

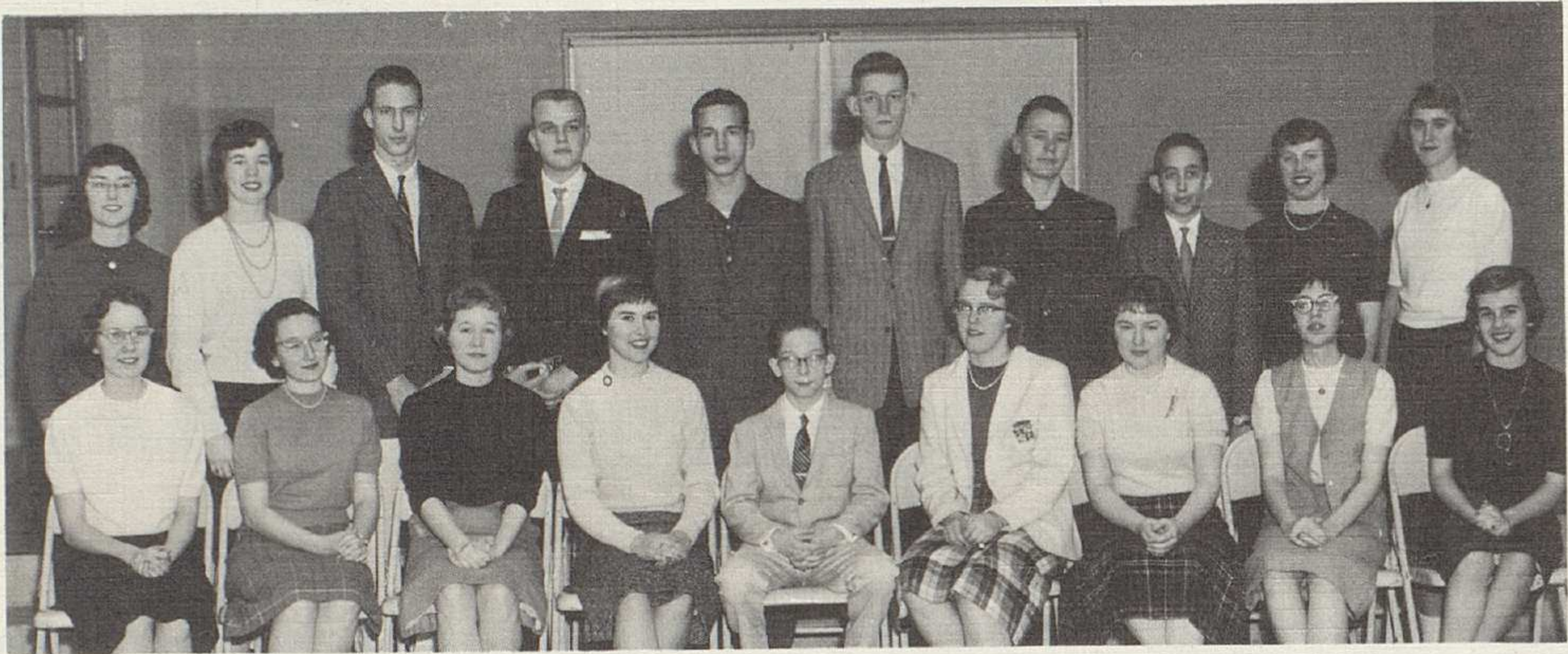

ROW 1: M. Andreas, R. Bleakley, S. Jilek, M. Berg, E. McMullen, R. Whitney, K. Nudd, E. Parks, P. McConnell. ROW 2: J. Parks, M. Potter, B. Baby, D. Brown, A. Carlson, R. Hoover.

ROW 1: J. Scott, S. Turnbull, P. Savage, R. Whitney. ROW 2: J. Plummer, R. Bleakley, J. Wren, R. Sullivan.

Math Club

MATH CLUB OFFICERS: Janice Scott, Vice-President; Richard Sullivan, President.

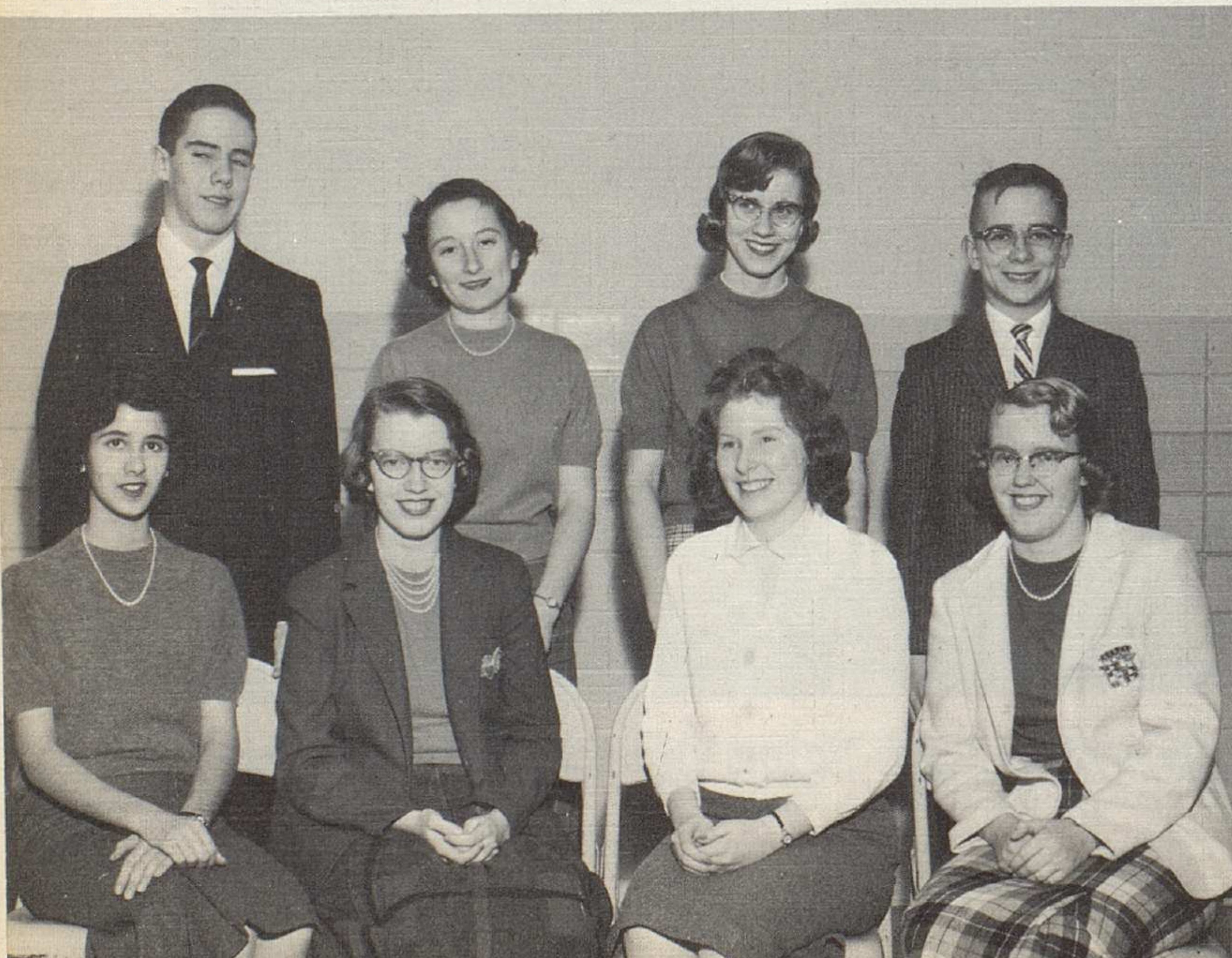



F.N.C. CABINET—STANDING, left to right: Barb Chacey, Sr. Vice-Pres.; Loretta Mauk, Treasurer; Inez McDaniel, Secretary; and, SEATED, Barb Green, President. Missing is Sue Goldthwait, Jr. V.P.

Future Nurses

Future Nurses' Club, led by Barb Green, President, started the year with its annual picnic as the October meeting. The November meeting was highlighted by a movie, "Helping Hands For Julie."

During the month of December, activities included a workshop making Christmas Stockings for hospital patients and a caroling party at Harding Sanitarium. Other projects were the Teens Against Polio basketball game, from which all proceeds went to the National Foundation of Infantile Paralysis and the Mother-Daughter Tea.



ROW 1: L. Ross, J. Holmes, E. Parks, K. Roof, I. McDaniel, B. Chacey, B. Green, S. Goldthwait, L. Mauk, S. Mattox, J. Parks. ROW 2: D. Grashel, J. Ballard, R. Whitney, J. Ingles, J. MacDonald, L. Frey, S. Harrison, P. Ross, N. Fox, B. Weidmann, J. Gifford. ROW 3: J. Bach, L. Loveless, S. Carter, D. Carlisle, J. Beaver, D. Staiger, C. Holly, E. Walker, C. Jackson, S. Charlton, S. Osborn. ROW 4: J. McDaniel, D. Plapp, M. Ingram, P. Park, K. Orwig, K. Longhenry, J. Bernhagen, J. McCollister, J. Boyer, D. Wilson, T. Zipf, J. Oech, L. Bach.

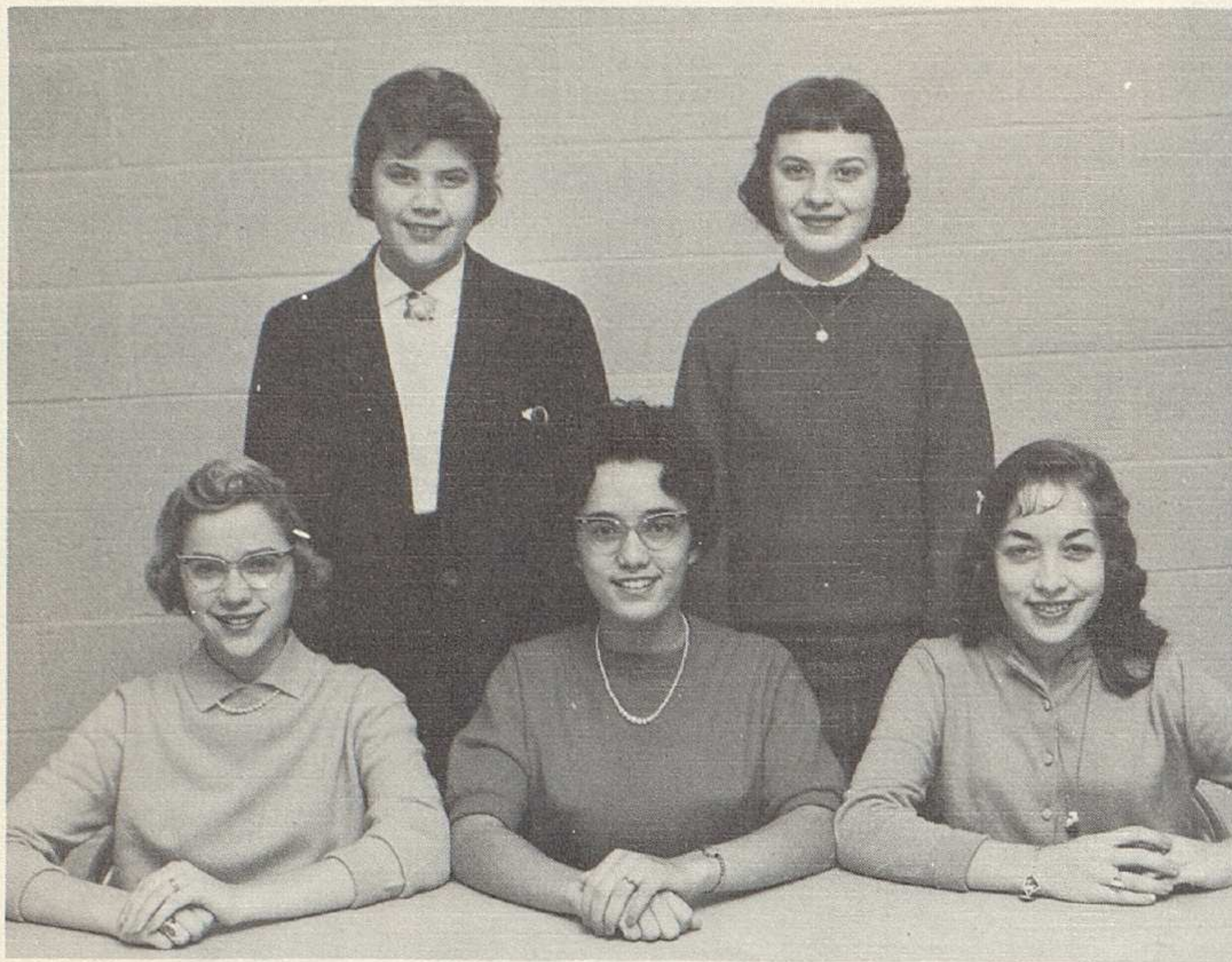

Future Homemakers' Association

Under the capable leadership of Marlena Anderson, President; and Mrs. Martha Gordon, Advisor; FHA members worked very hard to prepare themselves for the career of homemaking. Among their projects during the 1959-1960 school season were a bake sale, baking cookies for the Piondexter Village project, and prepared Easter Baskets for needy children.

FHA OFFICERS—Seated: Jane Hopkins, Secretary; Marlena Anderson, President; Carol Holly, Vice-President. Standing: Julia Dobrunz, Historian; Rita Hoskinson, Treasurer.



ROW 1: S. McConnell, J. Hopkins, R. Hoskinson, M. Anderson, C. Holly, J. Dobrunz, M. Osbourn. ROW 2: J. Jones, B. Jones, A. Beatty, B. Martin, L. Schaal, P. Cole, L. Longshore. Row 3: J. Gifford, K. Horner, A. Heinz, D. Wilson, P. McQuaid, L. Burwell.

Future Teachers' Association



The Future Teachers of America at WHS were very busy this year, presenting programs of movies, speakers, and skits at their meetings. The members worked hard on projects, such as observing and assisting in classes at the various elementary schools in the Worthington School District, and many were able to earn F.T.A. pins. The climax of their happy and busy year was a banquet at which the officers for next year were announced.

F.T.A. OFFICERS—Seated, left to right: Karin Kuesel, Secretary; Linda Leaman, President; Susy Jilek, Vice President. Standing: Jackie Baxter, Pro. Chr.; Jeanie Parks, Treasurer.



ROW 1: J. Lehman, J. McGurer, S. Kuhl, D. Grashel, L. Ross, B. Smith, B. Collins, E. Nichols, C. Rapp, C. Groeniger, P. Conklin, B. Carlisle, F. Weidman. ROW 2: K. Finneran, K. Nudd, J. Yost, J. Baxter, B. Weidman, S. Jilek, J. Parks, B. Peterson, L. Smith, S. Davis, N. Harris, M. McCord. ROW 3: E. Parks, M. Landon, D. Plapp, A. Johnston, C. Rose, J. Spence, K. Kuesel, B. O'Dell, J. Melsop, R. Bleakley, E. Cheney, J. Dobrunz, P. McConnell.

Conservation Club

CONSERVATION CLUB OFFICERS—
 SEATED: Rod Goman, Vice-President.
 STANDING: Bob Cowan, Director of the
 Observatory; Ryan Hoover, Secretary;
 George Dambach, Treasurer. Not Pic-
 tured, Jeff Weed, President.

ROW 1: G. Hoover, D. Lintner, M. Curtis, J. Upham, B. Cowan. ROW 2: R. Davis, R. Mazur, D. Brown, P. Keck, R. Hoover, B. Baxter. ROW 3: G. Dambach, E. Bader, B. Heffner.



Astronomy Club

ASTRONOMY CLUB OFFICERS—
 SEATED: John Dawson, President.
 STANDING: Doug Harrison, Treasurer;
 Jim Burkhard, Vice-President. Not Pic-
 tured: Joe Conkle, Secretary.

ROW 1: G. Aleshire, J. McDaniel, J. Burkhard, A. Seiller. ROW 2: D. Brown, D. Harrison, B. Smith, C. Caudill.

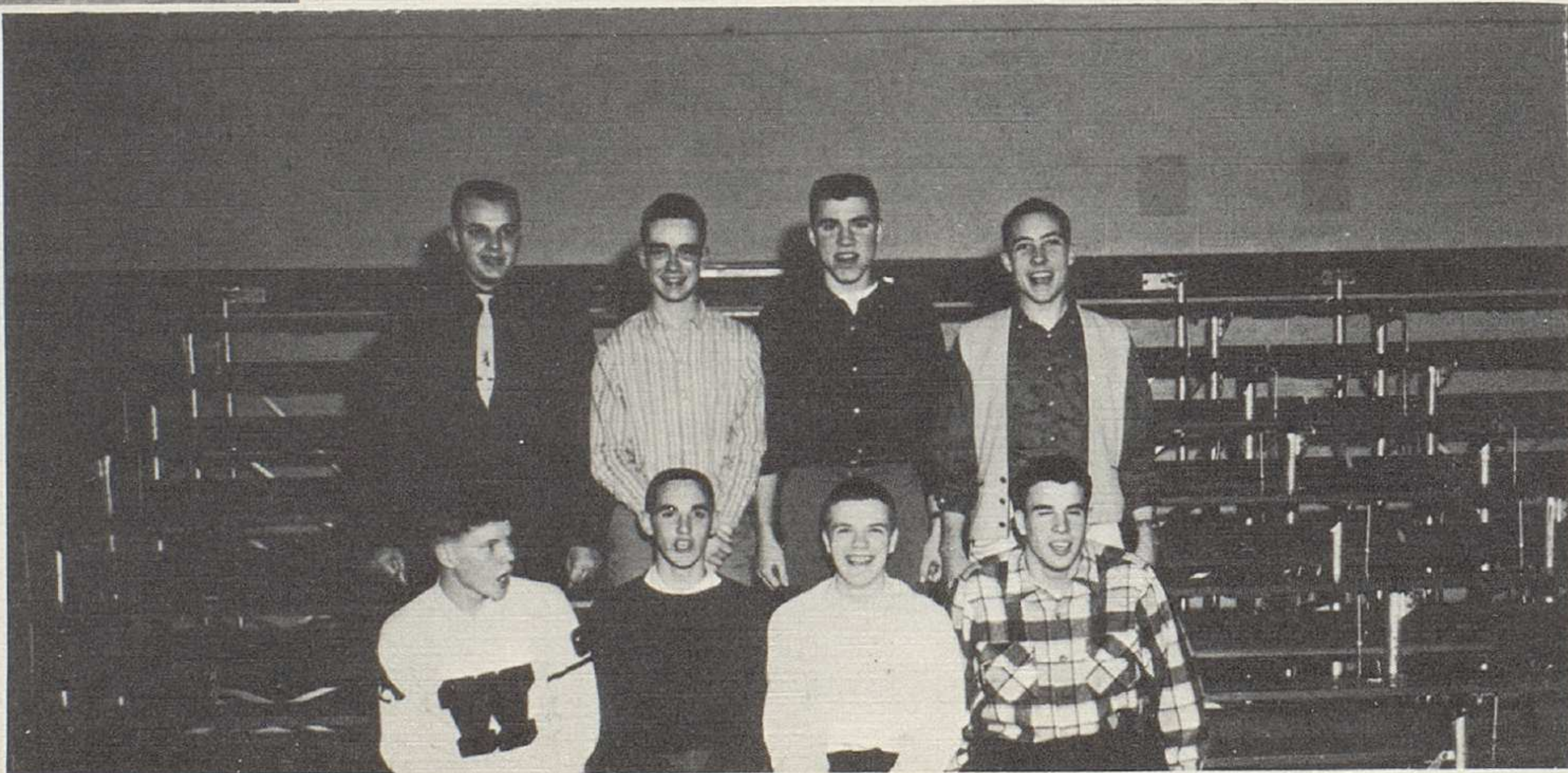

Radio Club



RADIO CLUB—left to right, ROW 1: T. Sawyer, J. Paton, R. Wisburn, J. Collum. ROW 2: M. Mills, A. Roof, J. Upham, B. Stout, D. Desquin.

OFFICERS: T. Sawyer, Vice-President
John Paton, President; Pete Pryne, Treasurer;
Rusty Wilburn, Secretary.

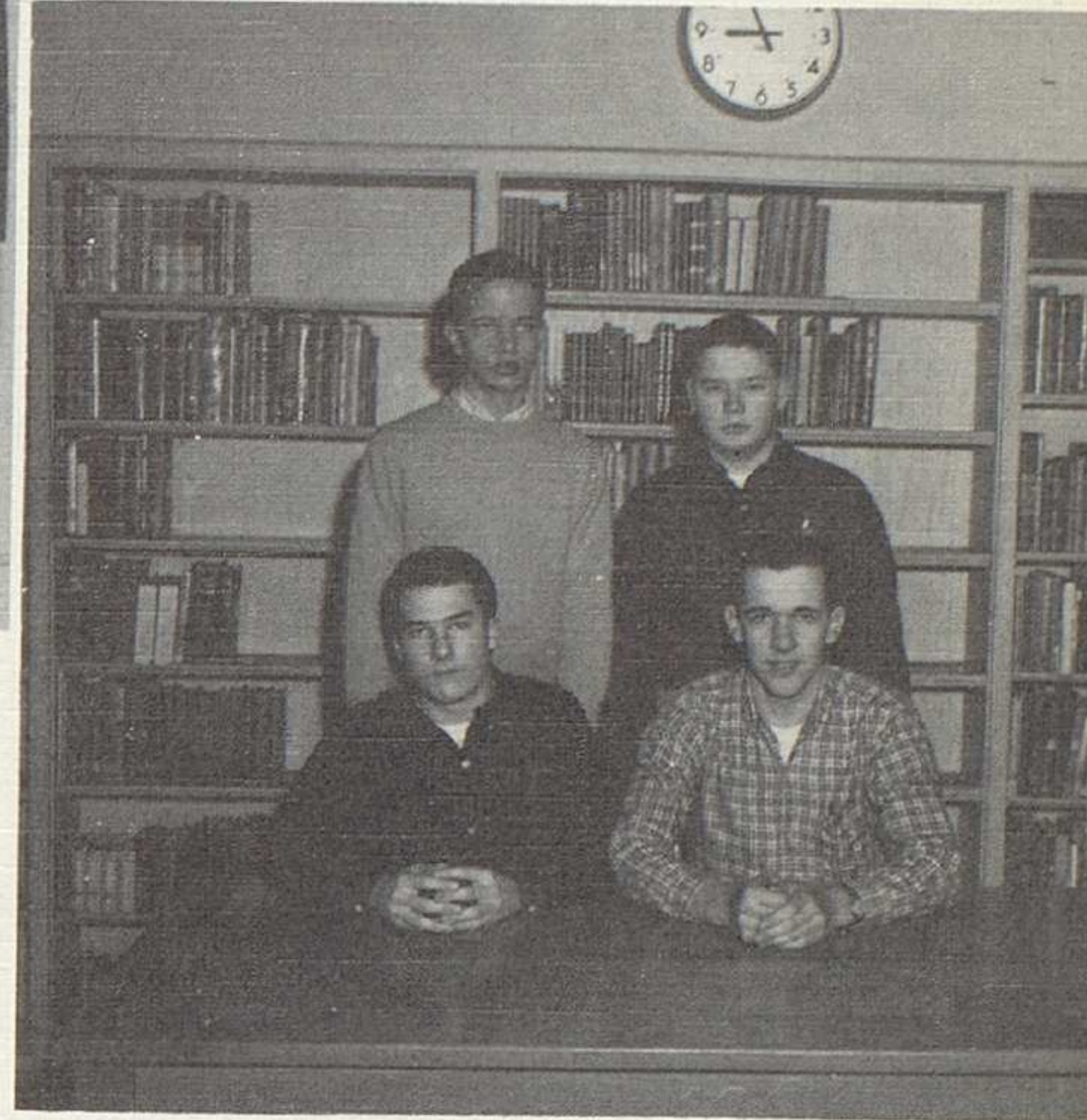

SCIENCE CLUB—left to right: B. Volk, D. Brown, A. Giere, P. Wood, D. Barth, B. Kaiser, J. Tannehill. ROW 2: M. Hockreiter, J. Plummer, F. Kuesel, G. Hoover, P. Keck, B. Turner.

Science Club

OFFICERS: Pete Weart, Pres.; John Plummer, Treasurer; Bill Wood, Vice-President; Jack Tannehill, Reporter. Not Pictured: Janice Scott, Secretary.

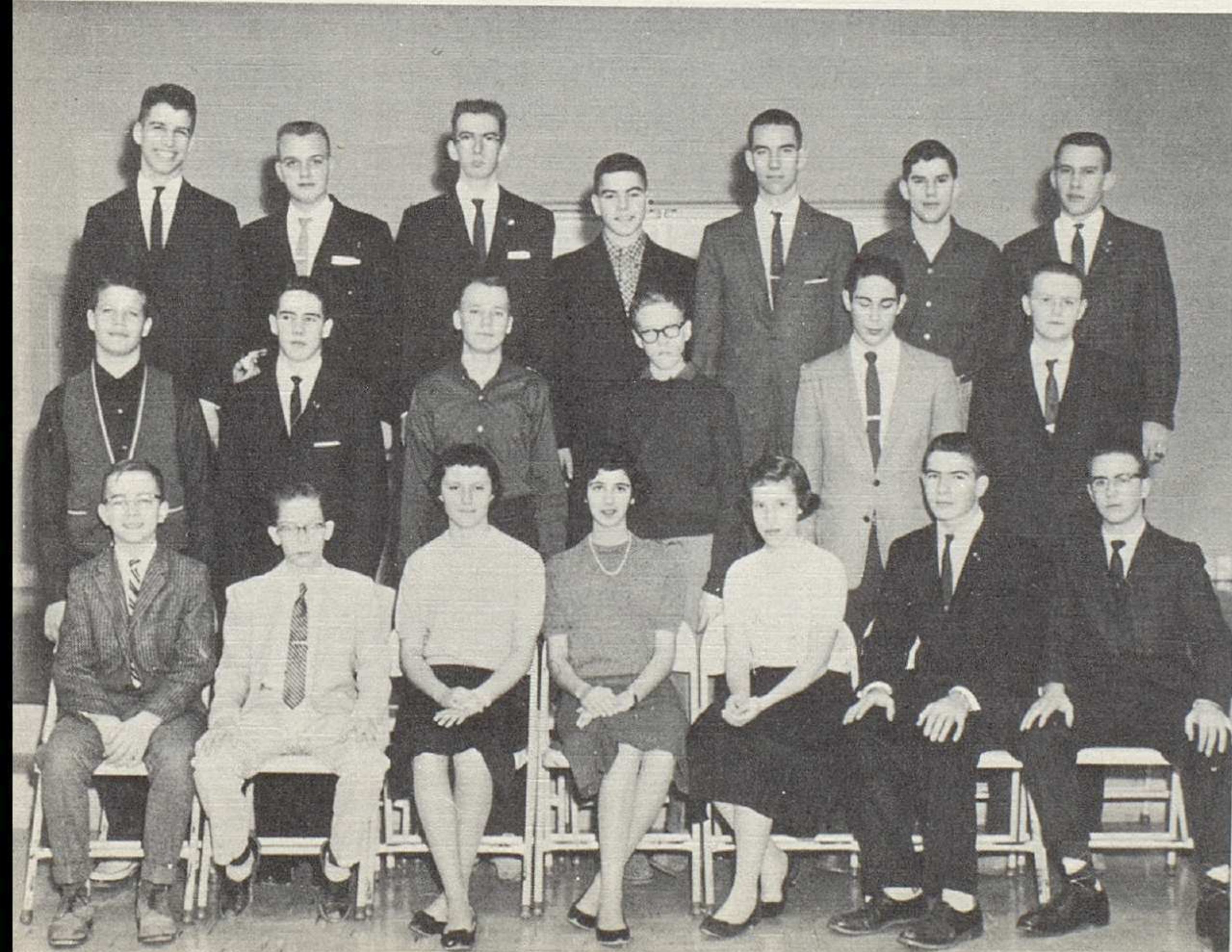

Cheerleading Club

Yea-a-a Team!



ROW 1: S. Tomlinson, Vice-Pres., P. Savage, Pres.; J. Ingles, Sec. ROW 2: G. Clark, Treas.

Among the projects sponsored by Cheerleading Club was the selling of school pennants and the organization of football parents night. The cheerleaders wrote original skits which were presented at the pep rallies. The officers of the club were: Penny Savage, President; Sue Tomlinson, Vice-President; Jean Ingles, Secretary; Jenny Clark, Treasurer.



ROW 1: J. Bird, L. Nelson, G. Clark, S. Tomlinson, P. Savage, L. Frey, M. Smith, P. Feathers. ROW 2: C. Stout, C. Rapp, C. Haywood, P. Wakefield, B. Carlisle, K. Clancy, M. Long, L. Weed. ROW 3: K. Lindbloom, C. Caudill, S. Cover, L. Shufflebarger, A. Tannegill, S. Boyer, N. Learned, M. Robbins, L. Lee.



VARSITY CHEERLEADERS:
Julie Bird, Linda Nelson, Penny
Savage, Lesley Frey, Mitzie
Smith.



FRESHMAN CHEERLEADERS:
Melissa Long, Peggy Feather,
Lynn Weed, Cathy Clancy,
Bonnie Carlisle.



RESERVE CHEERLEADERS:
Pam Wakefield, Cindy Caudill,
Kathye Lindbloom, Ann Tanne-
hill, Margie Robbins.

National Thespian Society



SEATED: Bob Heffner, President. STANDING: Cindy Hilbrink, Scribe; Doug Harrison, Treasurer; and Martha Potter, Secretary.

The 1959-1960 school season was a busy one for the Worthington High School chapter of the National Thespian Society. Things started rolling in October when the group presented an original skit, "Passion on the Rocks," for a football canteen. In November, Thespians, in connection with the Senior Class, presented the hilarious modern comedy, MY SISTER EILEEN. Many seniors were made eligible for membership by their service in the cast and on committees for this play, so an initiation was held soon after the performance. Another canteen skit, "Peter Gone," and a Sixteenth Century morality play, "Everyman" were on the agenda for the spring months. After the Junior Class Play in April, the juniors, who will be next year's Thespians, were initiated.

ROW 1: M. Berg, S. Jilek, S. Jilek, L. Nelson, L. Leaman, S. Bott, J. Lehmen, K. Carpenter, S. Smith. ROW 2: M. Fields, J. Baxter, M. Potter, L. Palmer, B. Chacy, P. Shoemaker, J. Lamberton, A. Harding, C. Hilbrink, A. Garver, D. Teets, C. Horn. ROW 3: B. Heffner, D. Robison, D. Harrison, J. Plummer, B. Sommers, C. Caudill, S. Cochran, P. Harding, S. Enz, D. Coate, J. Weed.



Future Business Leaders of America



Guided by President, Lonie Wehr, and her corps of officers, FBLA strove hard throughout the school year to achieve the goal of "promoting a greater interest in and knowledge of the business world." The members were kept very busy mimeographing materials for other clubs and making a series of field trips to business firms. Some other projects were sponsoring the Poindexter Village Christmas project and sending members to state and national FBLA conventions.

FBLA OFFICERS—Sherry Davis, Treasurer; Lonie Wehr, President; Margie Andreas, Vice-President. Not pictured, Margie Richards, Secretary.



ROW 1: L. Arnoff, J. Staiger, G. Leach, C. Smith, M. Richards, P. Bierke, J. Lamberton, S. Davis, B. Weidman. ROW 2: S. Verhoek, J. Melsop, M. Andreas, M. Jeffers, P. Funk, A. Ingram, P. Jeffers, K. Kuesel, B. Tharp.



Cardinal Editor, Sue Smith

Cardinal

The Cardinal Yearbook staff worked many long hours during the school year. The girls had a lot of fun and also accomplished their goal under the able leadership of Sue Smith, Editor. The assistant editor for 1960 was Pam Harmon. Associate editors Abbie Harding, Diane Teets, Patsy Shoemaker, Sherry Bott, and Nancy Rehmert and Index Editor, Cindy Hilbrink, were the chief assistants in the weekly Saturday morning work sessions. Other members of the editorial staff were Barbara Chacey and Jackie Baxter, senior editors; Linda Nelson, faculty editor; and Jean Lehman, photography editor.

SEATED: Abbie Harding, Barb Chacey, Cindy Hilbrink, Sue Smith, Jeannie Lehman, Patsy Shoemaker. STANDING: Pam Harmon, Diane Teets, Nancy Rehmert, Sherry Bott, Linda Nelson, Jackie Baxter.



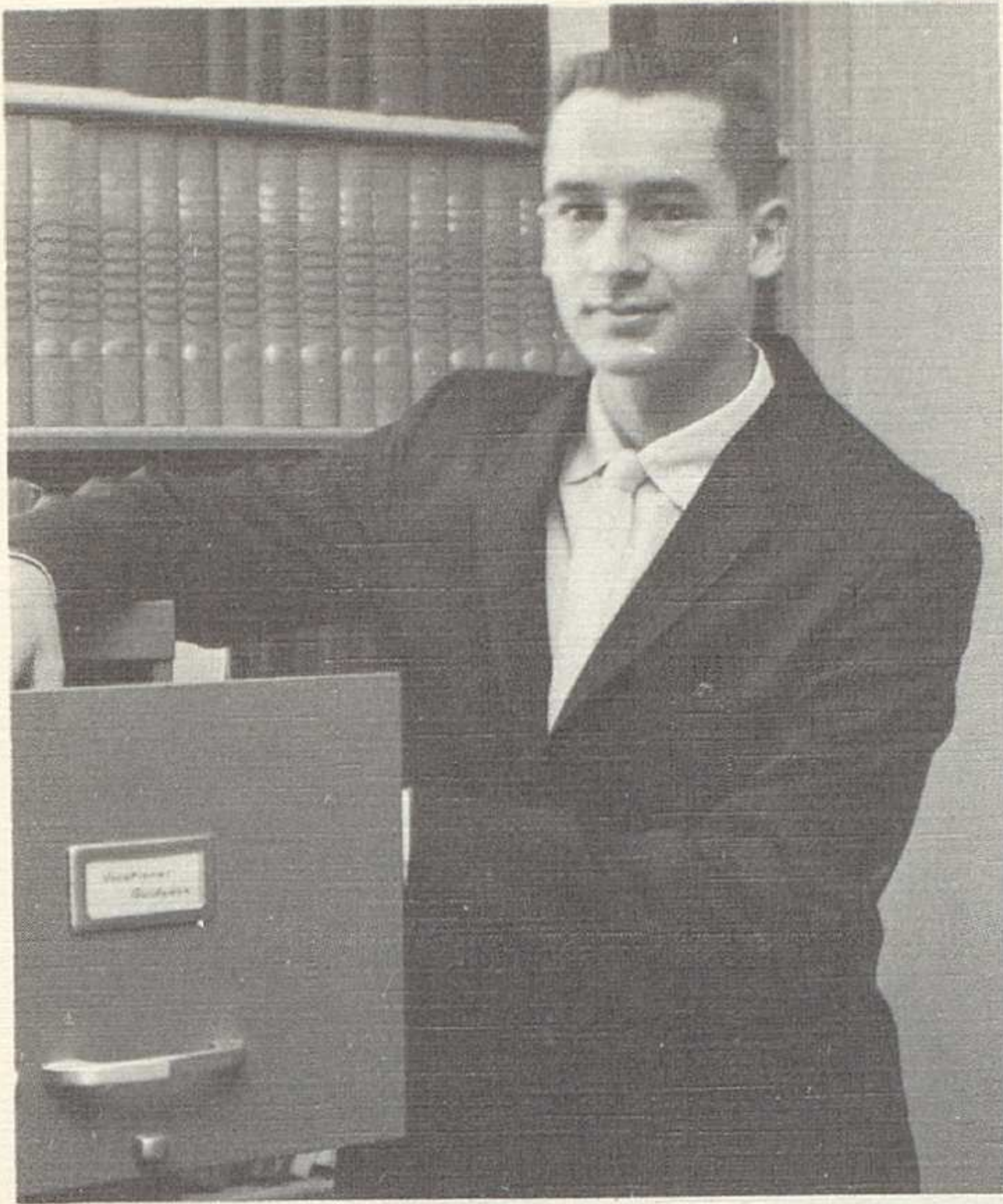

The Business Staff, capably headed by Dick Faul, Business Manager, had a very successful year selling subscriptions and ads for the production of the 1960 CARDINAL.

Dick Faul, Business Manager



ROW 1: K. Kuesel, S. Byers, D. Faul, L. Leaman, L. Frey. ROW 2: C. Caudill, D. Coate, J. Dawson, J. Buckwalter, S. Bonnell, B. Daugherty.

Will and Prophecy



ROW 1: S. Jilek, S. Tomlinson, P. Savage, S. Verhoek, S. Wilcox. ROW 2: D. Harrison, P. Harding, J. Plummer, J. Young, D. Kull.

Index Staff



The CARDINAL Index staff, SEATED: Index Editor, Cindy Hilbrink. STANDING: Susy Jilek, Lynn Palmer.



Lonie Whr, president of Pep Club

Pep Club



ROW 1: J. Henderson, J. McCollister, P. Rogers, S. Morley, K. Haupt, N. Learned, S. Keating, J. Scofield, P. Hauck. ROW 2: P. Carpenter, P. Conklin, K. Dick, K. Lindbloom, S. Sleight, J. Childers, K. Longhenry, B. Lechner, S. Charlton, S. Verhoek, C. Horn, R. Whitney. ROW 3: L. Dew, M. McCord, M. Osbourne, L. Maxwell, M. Allen, K. Kessler, M. Spangenberg, S. Langly, B. Smith, F. Weidman, L. Weed, P. Feather.



ROW 1: A. Schaffer, C. Rose, J. Clark, K. Stout, A. Trout, A. Tannehill, M. Robbins, T. Zipf, L. Schall. ROW 2: J. Cole, J. Scott, S. Turnbull, J. Loomis, B. Carlisle, K. Clancy, L. Lechner, S. Kessler, P. Park, S. Spenser, L. Wehr. ROW 3: P. McConell, S. Ward, S. Brounoffer, S. Glacken, E. Casner, M. White, C. White, S. Bratton, J. Van Camp, B. Tippet, S. Boyer, S. Simonsen.



ROW 1: G. Robey, S. Roloson, B. Suder, S. McMannus, J. Osbourne, S. Upham, A. Sheppard, G. Payne, A. McLaughlin. ROW 2: P. Wakefield, S. McConnell, C. Pearson, N. Burrows, B. Robey, C. Heywood, P. Ross, M. Williams, S. Harrison, R. Bleakley, A. Garver. ROW 3: C. DeWitt, K. Davis, C. Gilbert, M. Long, J. Snelson, C. Caudill, S. Cover, L. Shufflebarger, S. Greenland, B. Daugherty, S. Reiser, G. McPeek.



Diane Teets, Editor

"Oracle"

The job of reporting all the news for W.H.S. has been well done by the 1959-60 Oracle Staff.

Because the school does not have a newspaper, the Worthington News has traditionally featured the Oracle on one page of its paper.

Editor, Diane Teets has been aided by assistant editor, Karen Stout; sports editor, Bud Somers; assistant editors, Jim Criswell and Steve Cochran. Reporters are Marsha Lamp, Roberta Whitney, Lesley Frey, Susan Verhoek, Sally Jilek, Suzy Jilek, Jeannie Parks, Jeanie Lehman, Evie Parks, Diane Ensign, Jennifer Oech, Janet Dick, Diane Plapp, Martha Spangenberg, Pam Rogers, and Judy McDaniels.

ROW 1: Jennifer Oech, Evie Parks, Jeanie Parks, Lesley Frey, Diane Teets, Jeanie Lehman, Suzy Jilek, Diane Ensign. ROW 2: Diane Plapp, Susan Verhoek, Jim Criswell, Steve Cochran, Bud Somers, Sally Jilek, Roberta Whitney, and Karen Stout.





Band Council

Pictured above is Band Council President, Bruce Cameron. Other Band Council members not pictured are Susan Payne, Secretary; Bob Roehrer and Tom Holl, Managers.

Orchestra

ORCHESTRA MEMBERS are—B. Roerer, A. Sheppard, B. Peterson, T. Holl, D. Ketter, J. Paton, P. Zuidema, J. Wagner, G. Parkinson, T. Munson, M. Landon, J. Mason, B. Hunt.

M. Gast, F. Edse, J. Dillon, J. Collum, S. Calkins, R. Aylesworth, B. Smith, J. Warren, V. Johnson, B. Syverson, V. Payne, C. Mason, G. Hartman.





W H S Majorettes

The W.H.S. majorettes, led by drum major, Don Ketter, and head majorette, Sherry Davis, along with the marching band, helped promote team spirit. Pictured left to right are: Sally Arnoff, Bonnie Peterson, Don Ketter, Susan Payne, Ellen Sue Moore; kneeling, Sherry Davis.

W H S Marching Band

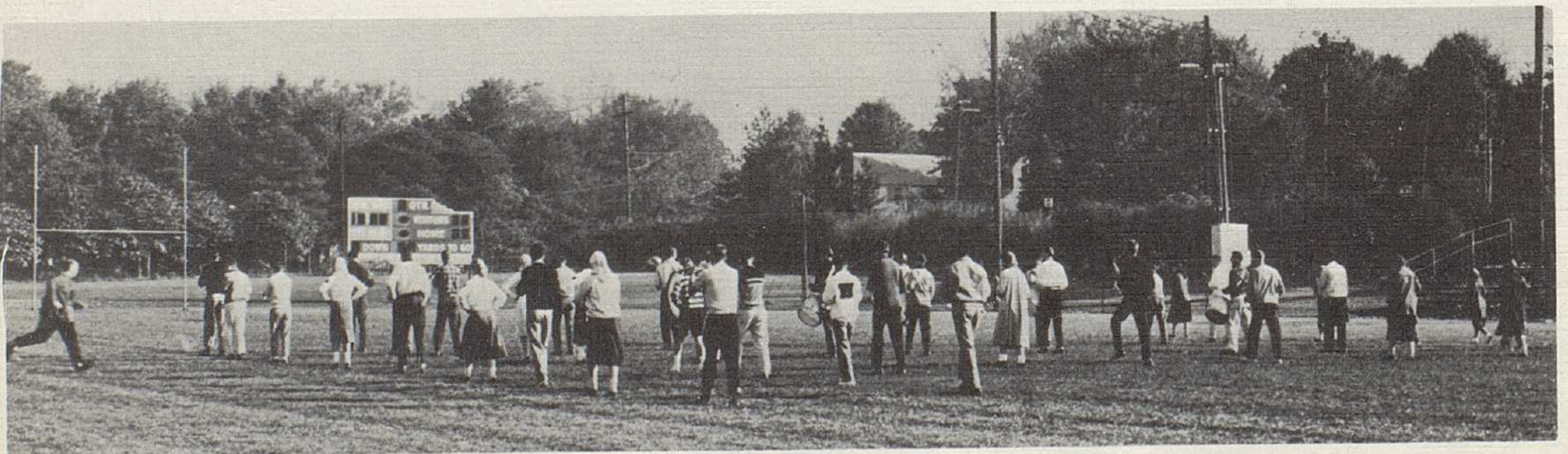
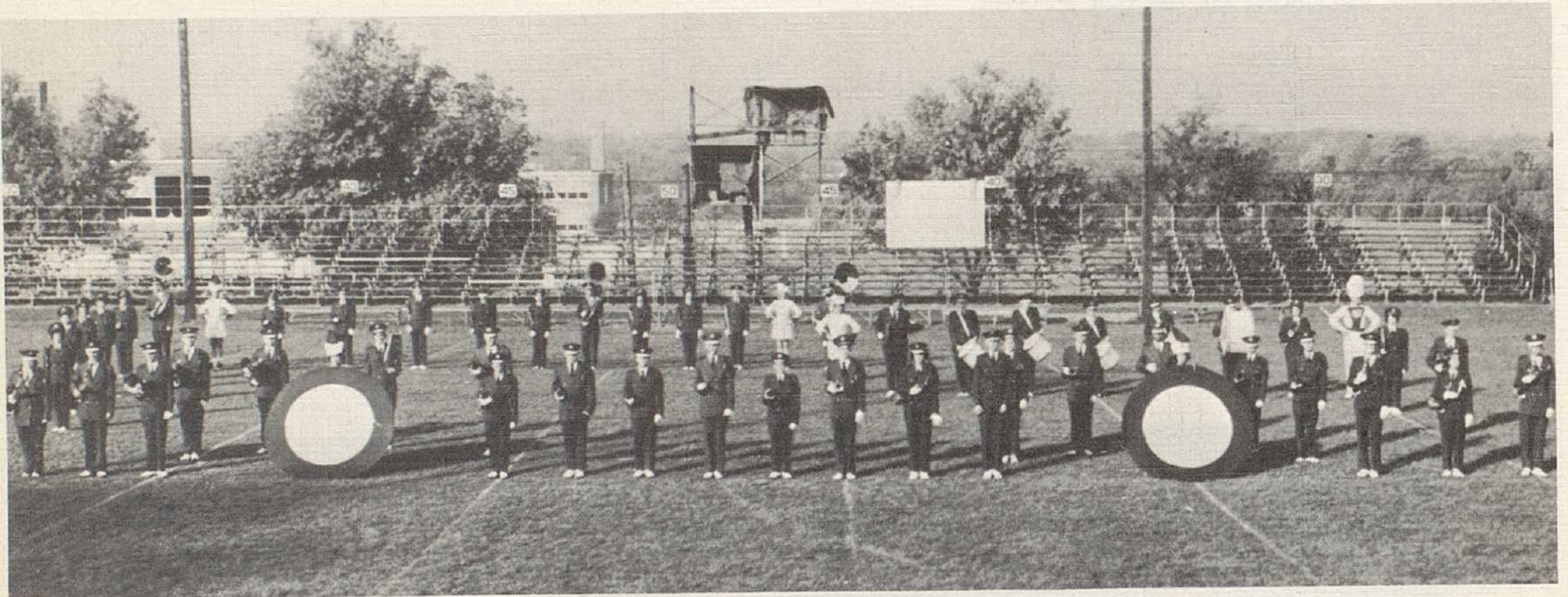

W.H.S. Concert Band

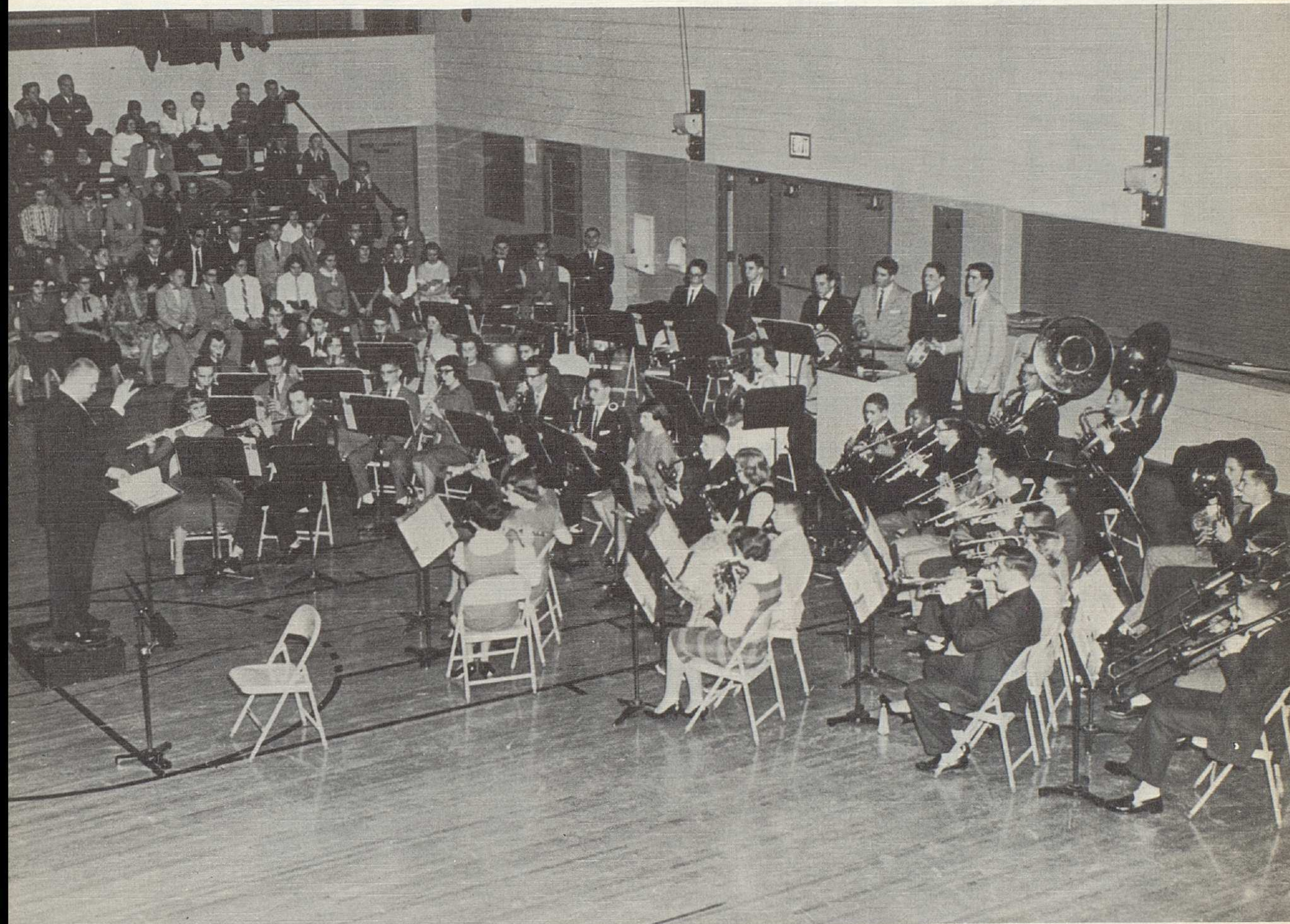

CONCERT BAND MEMBERS: Steve Bruck, Russell Cellar, Linda Fagerlund, Steve Lehman, Bob Roehror, Steve Slagle, Betsy Goldthwaite, Gloria Love, Claudia Mason, Erik Morrice, Barbara Miller, Jo Rita Wightman, Sallee Arnoff, Jay Erwin, Don Everhart, John Gaffney, Harry Halliday, Dixon Kerr, Hugh Kirkwood, Bill Nelson, Margie Robbins, Bill Smith, John Warren, Rolfe Weiss, Randy Aylesworth, Laddie Bock.

Stew Calkins, Jerry Collum, Charles Cly, Steve Dillon, Marcia Gast, Sylvia Elder, Susan Goldwaite, Bill Hunt, Don Ketter, Craig Kuhlman, Steve Love, Jerry Mason, Charles McGhee, John McLellen, Dick Miner, Ellen Sue Moore, Tom Munson, John Paton, Susan Payne, Kathy Pelich, Karen Roof, Judy Wagner, Bruce Cameron, Sherry Davis, Janet Dick, Barbara Green, Tom Holl.



ROW 1: S. Tangeman, N. Harris, B. Falkenburg, J. Henderson, M. Robbins, J. Meyers, M. Pappas, J. Heidman, J. Wren, N. Rehment. ROW 2: A. Beatty, E. Parks, B. Peterson, V. Baugh, J. Lehman, S. Wilcox, L. Nelson, J. Dick, P. Harman, S. Lukehart. ROW 3: C. Pierson, M. Potter, D. Horch, D. Smith, S. Sidebottom, B. McCowen, J. Young, D. Coate. ROW 4: J. Taylor, G. Littlepage, D. Sleight, P. Harding, M. Minister, T. Holman, J. Payton.

The Worthington High

Choir president, Steve Enz, and accompanist, Joyce Meyers, look over arrangements for the Christmas Concert.

Under the capable direction of Miss Ruth Pierce, the Worthington High School Mixed Choir participated in a number of activities during the 1959-1960 season. The year was highlighted by the group's annual operetta, "Where's Charley," and an exchange concert with Urbana. Guided by Steve Enz, president, the choir had a wonderful season.





ROW 1: J. Parks, M. Smith, B. Chacey, K. Nudd, C. Fraker, M. Anderson, P. Barnette, J. Yost, J. Kaepner, M. Fields. ROW 2: K. Pendleton, A. Hibbs, K. Barnette, V. Johnson, D. Staiger, A. Harding, J. Beaver, J. McGurer, M. Landon, J. Staiger, D. Grashal. ROW 3: B. Blackmore, T. Groniger, J. Burkhart, P. Barnette, G. Palm, C. Caudill, J. Dawson, D. MacCoy, P. Wood. ROW 4: S. Enz, M. Carroll, D. Richards, D. MacVicar, B. Thompson, D. Jones, B. Edwards, A. Seiller, B. Cameron.

School Mixed Choir



"Music, Music, Music"

The Senior Boys' Trio, composed of Steve Enz, John Young, and Chris Caudill made numerous appearances during their last year together including the Student Body, Methodist Mens' Club and various teachers' meetings. The highlight of their career came when they sang there before Urbana in the exchange concert. The boys have styled themselves after the popular Kingston Trio. Their sterling accompaniment was provided by pianist, John Dawson.

Girl's Glee Club is composed of Freshman girls interested in choral singing. Their fine group sang for the Student Body at the Thanksgiving Assembly and also entertained other groups during the year.



Senior Boys' Trio, Left to Right: John Dawson, Steve Enz, John Young.

Mixed Chorus, Girls' Glee Club, and Girls' Ensemble



ROW 1: S. Bach, S. Spenser, F. Cautela, L. Maxwell, A. McLaughlin, K. Chakeras, G. Payne, S. Riggle, F. Wiedman, B. Smith, B. Syverson, C. Clancy, B. Carlisle, B. Gothwaite. ROW 2: S. Bratton, P. Cole, B. Jones, I. McDaniel, M. Ingram, P. Ross, H. Rice, J. Loomis, S. Smith, L. VanSchoik, A. Sheppard, J. Scott, S. Harrison, G. Hudnall, L. Chapman, J. Jennings, M. Horn. ROW 3: L. Brunhoefer, K. Kloss, E. Nichols, J. Reed, C. Rapp, M. Williams, P. Wakefield, M. Spangenberg, M. Allen, S. Roloson, S. Russell, V. Gusten, G. McQuaide, S. McMantis, E. Kassner.



ROW 1: J. Kaepfner, J. Yost, S. Tangeman, M. Pappas, J. Meyers, M. Anderson, S. Verhoek, M. Fields. ROW 2: S. Wilcox, P. Harman, M. Potter, K. Pendleton, L. Nelson, A. Johnston, J. Lehman, M. Landon, J. Wren, J. Staiger, M. Robbins.

Girls' Ensemble, a group of eighteen Sophomore, Junior, and Senior girls and their able accompanist, Joyce Myers, performed extensively this year for audiences including the Worthington Chamber of Commerce, the Worthington Women's Club, the Presbyterian Youth Council and the Presbyterian Men's Club. The girls also entered in the state contest in the ensemble classification.

The Chorus consists of Freshman, Sophomore, Junior and Senior students interested in group singing. The Chorus entertained the student body this year at the Christmas Assembly, adding much to the program. The Worthington High School Vocal Music Department offers many opportunities to any student who likes to sing.

ROW 1: S. Somonsen, S. Morley, C. Caudill, A. Tannehill, L. Ross, J. Ballark, D. Ensign, K. Longhenry, M. McCord, P. Conklin, P. Carpenter, K. Haupt, K. Lindbloom, K. Dick. ROW 2: B. Tippett, T. Weiss, C. Wren, P. Rogers, N. Learned, P. Hauck, S. Cover, G. McPeck, B. Daugherty, A. Schagger, J. Scofield, L. McCollister, M. Davies, N. Robbins. ROW 3: John Meyers, B. Davis, G. Greenleaf, S. Walker, Dicki Evans, Bob Hineman, Jerry Blankenship, C. Groeniger, P. Ames, M. Victorson, D. Warfel, C. Holley, D. Wilson. ROW 4: J. Beam, P. Funk, Charles Wood, C. Dambach, L. Wemlinger, J. Childers, S. Sleight, S. Reiser, D. Drake, C. Wetterauer, M. Cochran, B. Rosenquist, R. Delac, B. Radebaugh.



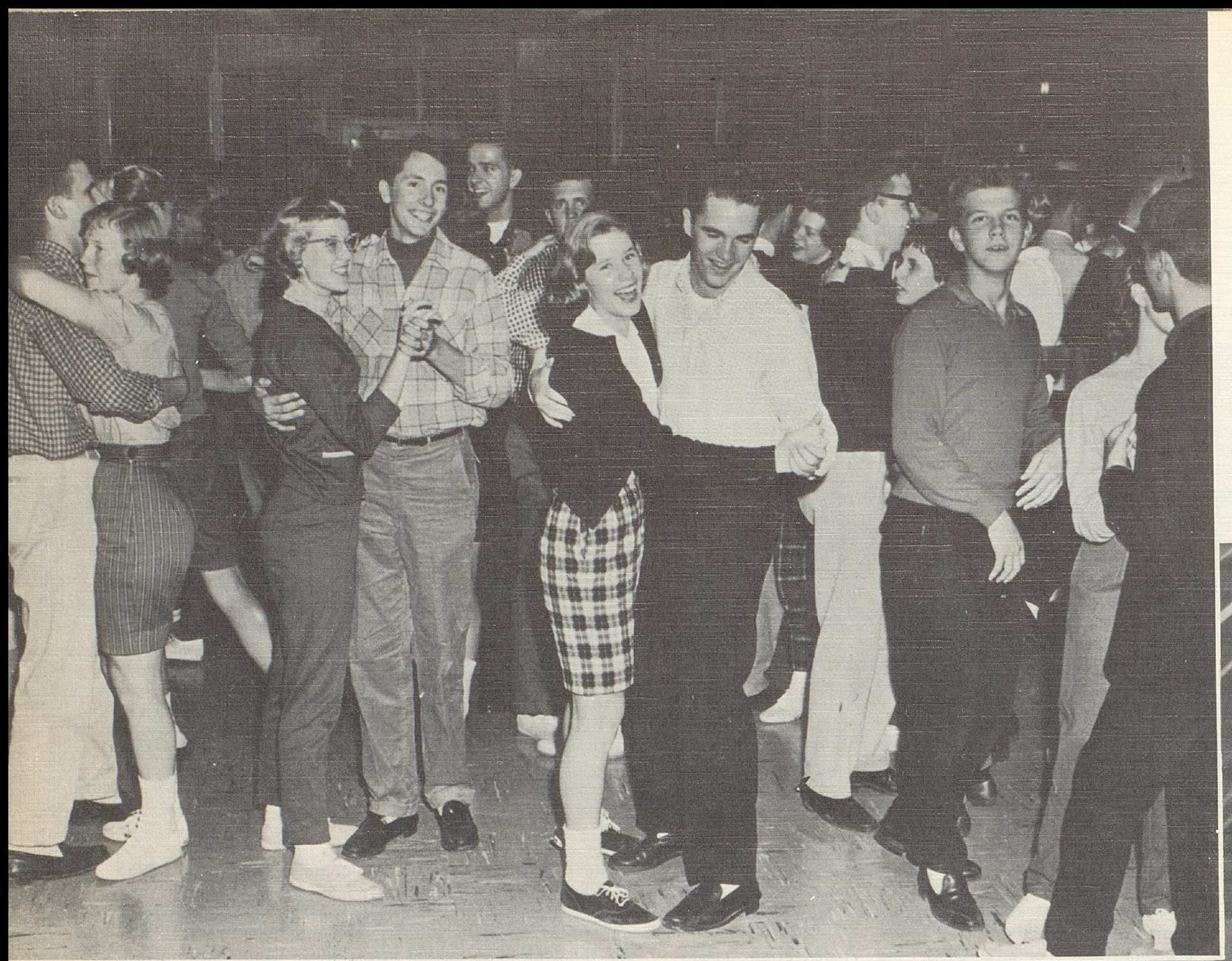

The First Canteen

**E
EVENTS
E
NTS
S**



The Christmas Formal



"Here Comes Summer"



Swimming patrons Sherry Bott, Betsy Brugler, Sue Smith, Lonie Wehr, Abbie Harding, Jeanie Lehman enjoy the snack bar facilities at the Worthington Pool.

Passing time at the pool

Guess who?



Front view.

Farewell to the pool . . .

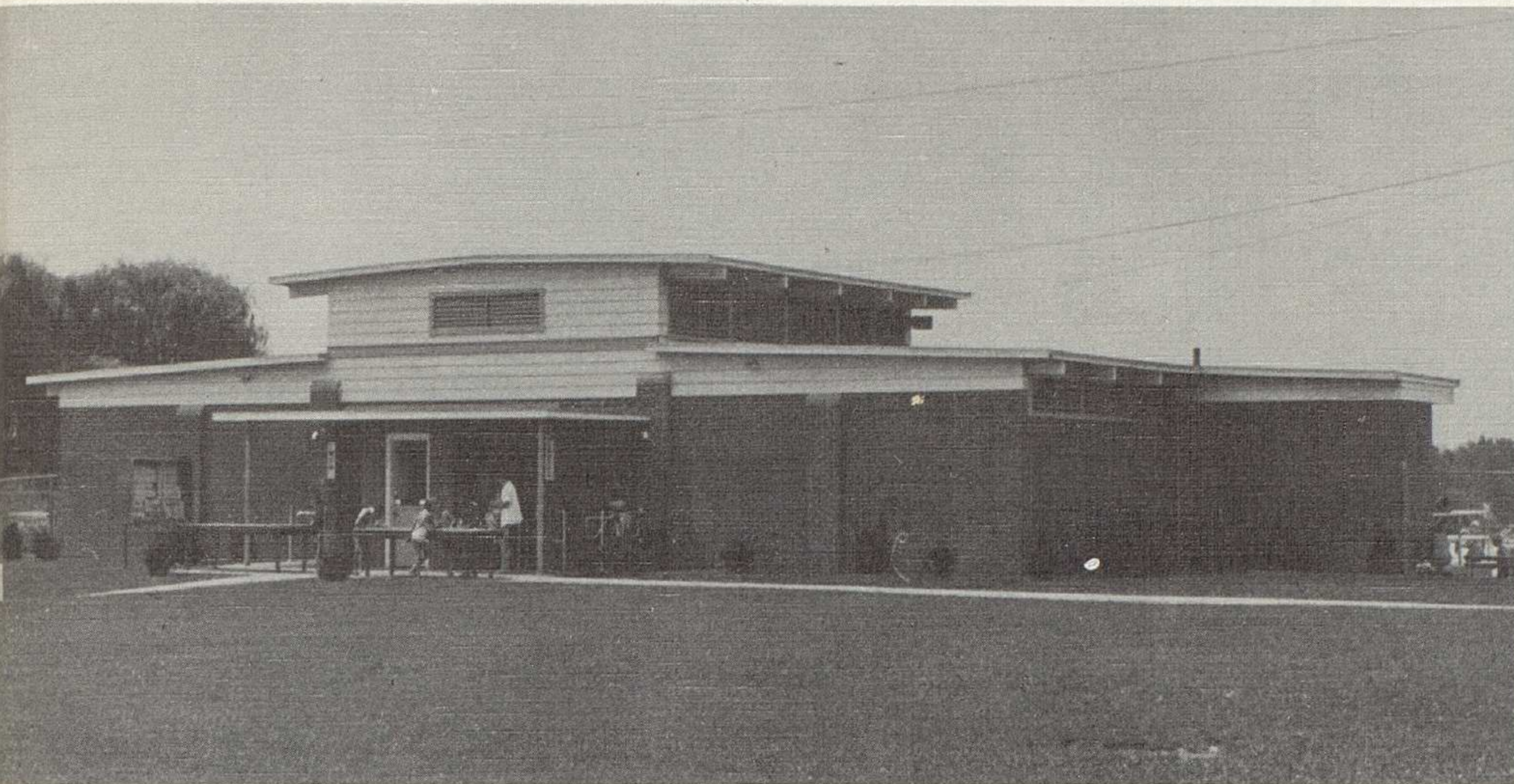

. . . Back to school

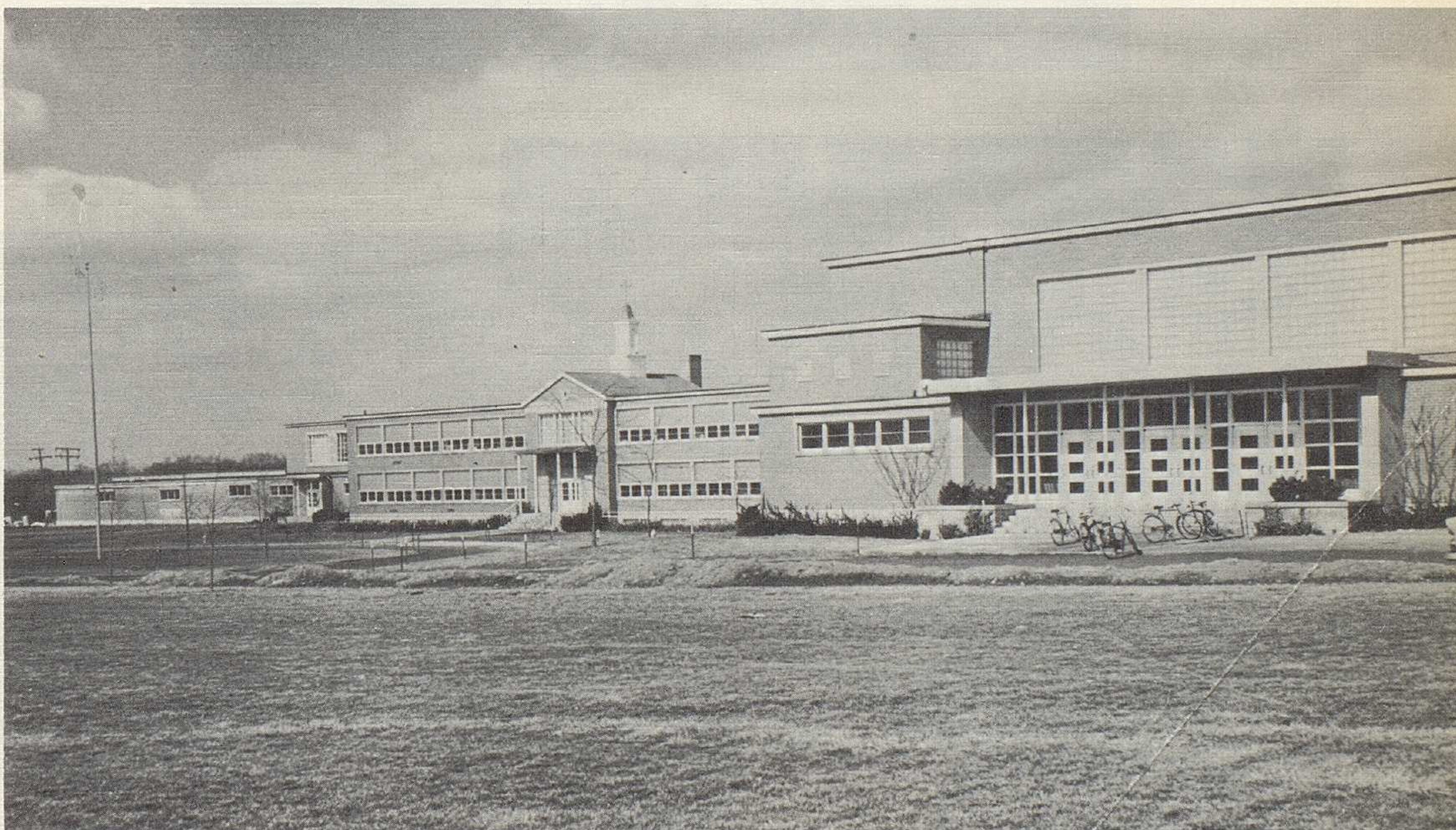



WHS students welcome the sight of dancing feet and the shiny gym floor covered with sawdust.

The Fall Mixer



The "Mighty Seniors"—the beginning of the end.



The freshmen—their first taste of high school social life.

The Homecoming

Pep Rally





Queen Sherry



Homecoming Queen Sherry Davis presents game ball to Cardinal captain, Jim Wilson.



Homecoming Court introduced before the game—Left to rt.: Becky Smith, King Thomas—Freshmen; Margie Robbins, Dave Howell—Sophomores; Queen Sherry Davis, Doug Harrison; Pat Zuidema, Spike Bonnell—Juniors; Kay Carpenter, Danny Rife—Seniors.

"Shine On Harvest Moon"





Queen Penny

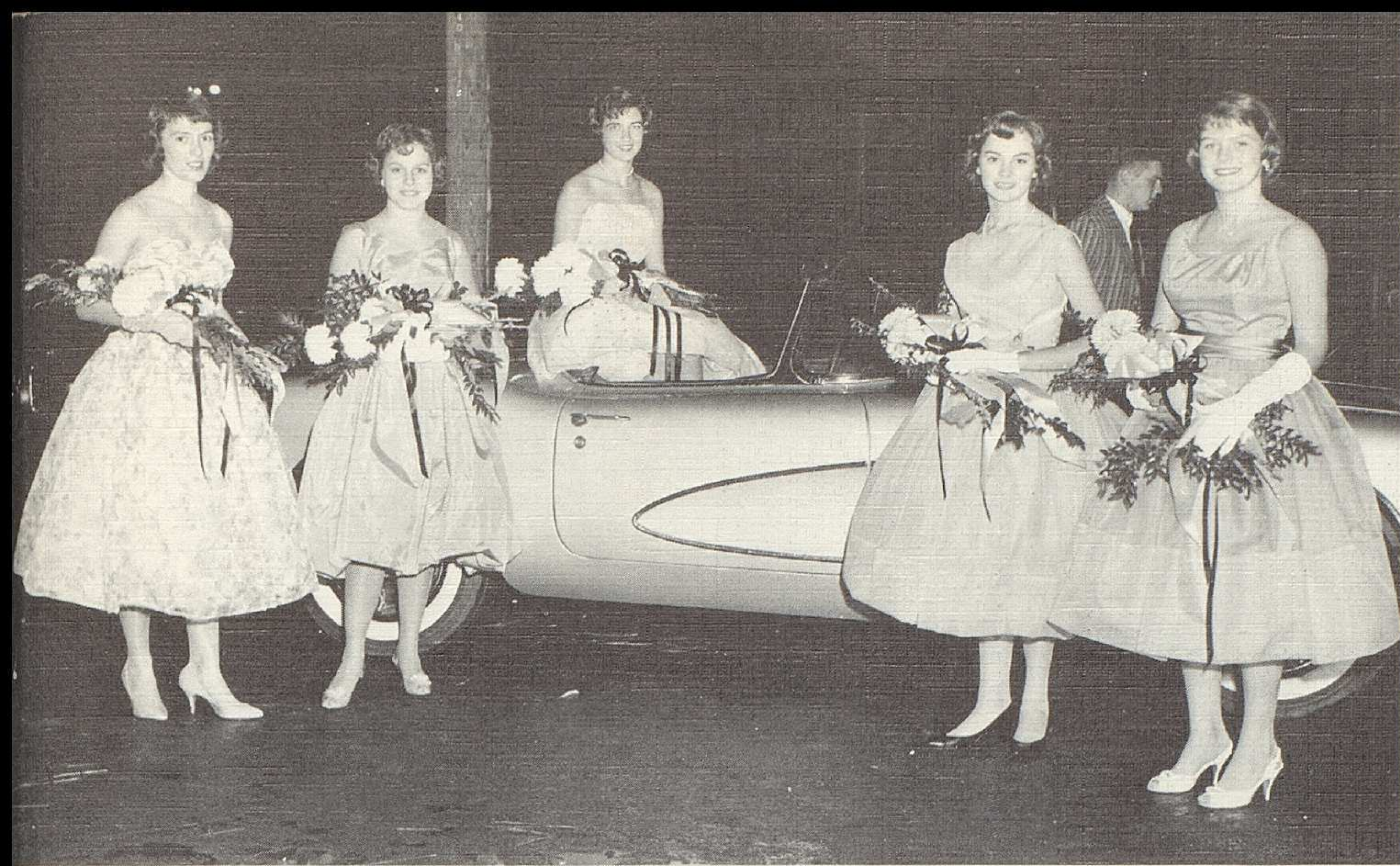

Halloween Court—left to right: Patsy Shoemaker, Senior; Shirley Boyer, Sophomore; Penny Savage, Senior; Beth Syverson, Freshman; Sherri Carter, Junior.

The Sophomore's prize winning float pulled by capable man power braves the elements.



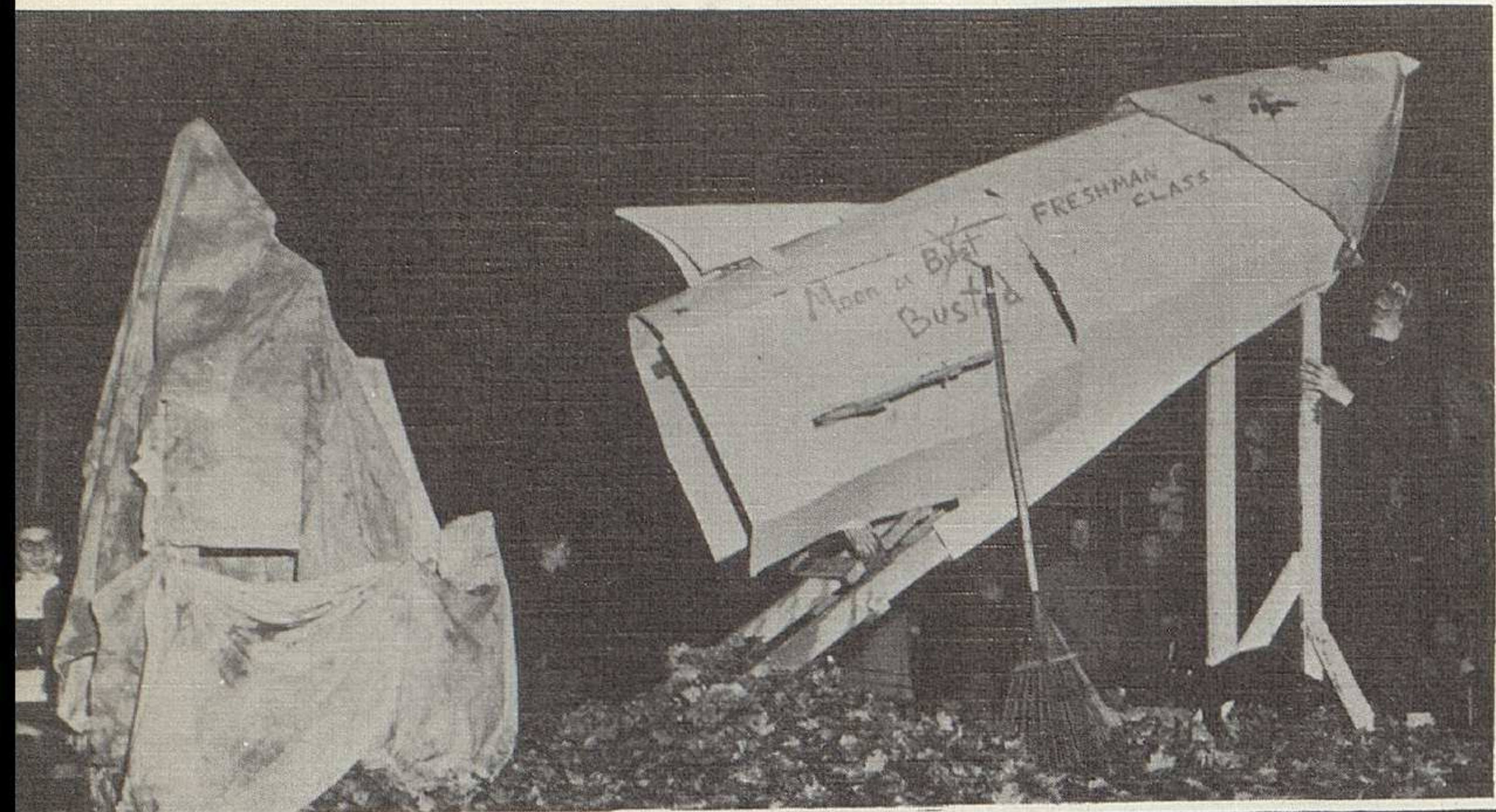

The fate of all U. S. rockets.



You want I should tell you a fairy tale?



Juniors portray school spirit.

Where's Charley?



THEY APPRECIATE CHARLEY—Amy, Jo Kaep-
pner; Charley, Steve Enz; Kittey, Karen Pen-
delton; Jack, Bob Edwards.



CREAM AND SUGAR? John Paton, Sir Francis Chessney; Janice Wren, Lucy; Mike Minister, Butler;
Steve Enz, Charley; Bob Edwards, Jack; Karen Pendleton, Kittey; Jo Kaepner, Amy; Ron Casteel,
Spettigue.



NEW ASMOLEAN MARCHING SOCIETY AND STUDENTS CONSERVATORY BAND, left to right: Gene Palm, Vickie Johnson, Janet
Dick, Mitzie Smith, Jeannie Parks, Donna Grascchel, Susan Verhoek entertain the choir in the background.

The 1960 Operetta



NEIN! NEIN! Chris Caudill, the photographer snaps Dave Smith, John Young, Duncan McVicar, Dwight Horch, Bill Thompson, Don Richards, Bob Edwards as choir provides musical background.

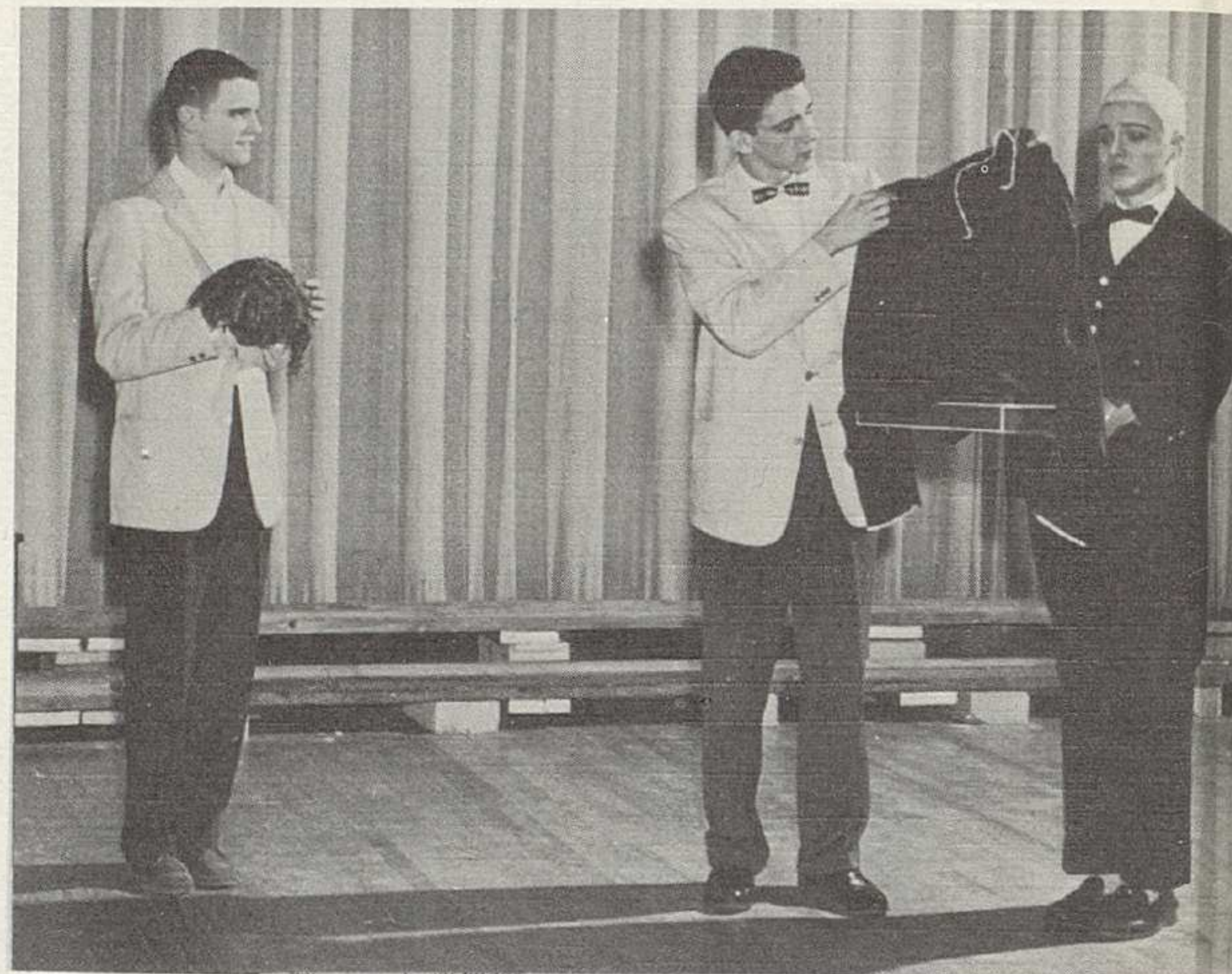

THIS OUGHT TO LOOK CHARMING ON CHARLEY—Steve Enz, Charley and Jack, Bob Edwards with Mike Minister, Butler.



MY DARLING, MY DARLING: Jack and Kittey—Bob Edwards and Karen Pendleton, Charley and Amy—Steve Enz and Jo Kaepner.



What Do You Think I Am, Mr. Spettigue, Some Cheap Little Thing You Dragged In From The Gutter? Spettigue, Ron Casteel—Charley, Steve Enz.



ROW 1: J. Parks, D. Grashel, M. Minister, K. Pendleton, B. Edwards, J. Kaepner, S. Enz, J. Wren, J. Paton, R. Casteel, S. Verhoek, M. Smith. ROW 2: C. Pearson, J. Staiger, J. McGurer, J. Heidman, D. MacCoy, D. MacVicar, C. Caudill, M. Fields, S. Tangeman, J. Yost, D. Horch, S. Lukehart, B. Blackmore, B. Chacey, M. Pappas, M.

Landon, C. Fraker, G. Palm. ROW 3: D. Smith, V. Baugh, D. Staiger, A. Seiler, P. Barnette, G. Littlepage, K. Barnette, D. Richards, S. Wilcox, K. Nudd, D. Sleight, J. Beaver, P. Wood, J. Young, J. Lehman, T. Groeniger, J. Taylor, P. Barnette, B. Thompson, M. Carroll, T. Holman, M. Anderson, A. Hibbs, P. Harman.



Behind the Scenes crew for the Operetta.

The W.H.S. Orchestra, directed by Mr. David Miller, added a real professional touch to the Operetta.



Cast

Brassett	Mike Minister
Jack Chesney	Bob Edwards
Charley Wykeham	Steve Enz
Kitty Verdun	Karen Pendleton
Amy Spettigue	Jo Kaepner
Wilkinson	Bruce Cameron
Sir Francis Chesney	John Paton
Mr. Spettigue	Ron Casteel
Donna Lucia D'Alvedorez	Janice Wren
Photographer	Chris Caudill
Reggie	Peter Harding
Dancers	Mitzie Smith, Jeannie Parks Donna Grashel, Susan Verhoek

Seniors Present . . .



Frank receives a skeptical glance from Ruth.



"If you dare address me again, I will call the police!"



The boys from Brazil dig the beat.

"My Sister Eileen"



ROW 1: D. Barth, D. Coate, S. Enz, J. Burkhard, B. Somers, J. Neel, D. Faul, K. Martin, D. Harrison, C. Caudill, J. Plummer, B. Blackmore, T. Holl, M. Martin. ROW 2: M. Tracey, S. Bott, J. Baxter, P. Harding, L. Nelson, L. Palmer, C. Hilbrink, N. Palmer, B. Brugler, A. Harding, S. Jilek, C. Horn, M. Fields, P. Shoemaker, S. Jilek, B. Chacey, S. Lukehart, M. Smith, J. Lambertson, D. Teets, K. Kuesel, L. Leaman, R. Bleakley.

On Friday, November 20 and Saturday, November 21, the Worthington Elementary Auditorium was filled with near-record crowds. The event was the presentation of "My Sister Eileen" by the senior class.

Linda Nelson and Linda Leaman played the leading roles in the humorous situation comedy about the experiences of two girls from Columbus, Ohio, who go to New York City to seek their fortunes. Mrs. Gayla Whitacre was the director for the event and Sue Smith was student director.

Cast

Mr. Appolous	Chris Caudill
Ruth Sherwood	Linda Leaman
Eileen Sherwood	Linda Nelson
Jensen	Bud Somers
Drunks	Ist, Bob Blackmore, 2nd, Tom Holl
Lonigan	Dave Barth
Kids	Ist, Kim Martin, 2nd, Nancy Palmer
The Wreck	Steve Enz
Mr. Fletcher	Jeff Neel
Helen Wade	Cindy Hilbrink
Frank Lippincott	Peter Harding
Chic Clark	Mike Martin
Cossack	Dick Coate, also Admiral
Violet Shelton	Sherry Bott
Mrs. Wade	Jackie Baxter, also a woman passer-by
Robert Baker	Steve Cochran
Five Admirals	Dick Coate; Dick Faul, also street bum; Dave Barth, also street vendor; Jim Burkhard, also Sand Hog; Jeff Neel.
Walter Sherwood	John Plummer
A Prospective Tenant	Lynn Palmer
The Consul	Bob Blackmore

"Me No Speakee Portuguesee"

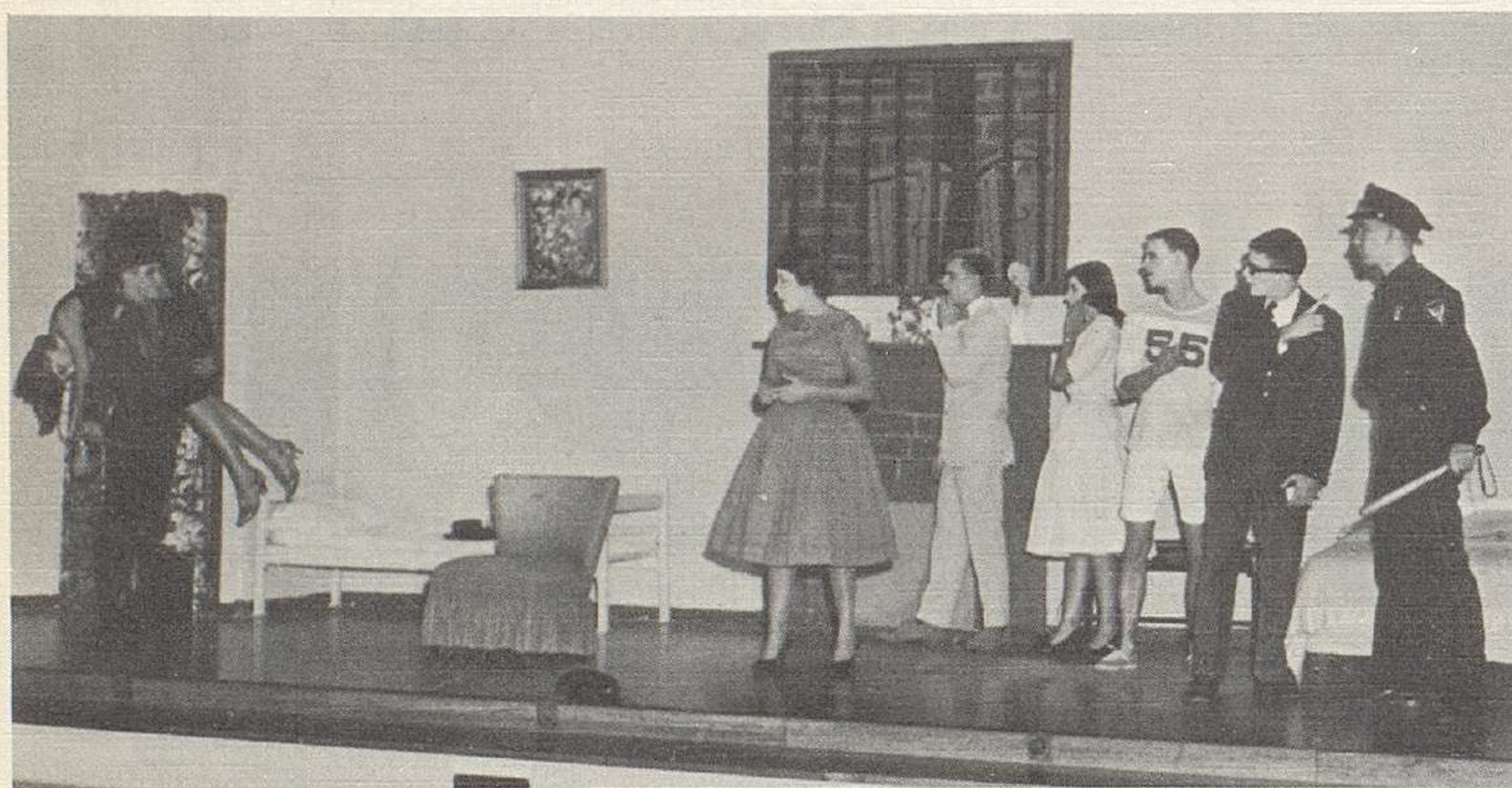

It's Violet!

Let go of me, you big lug!

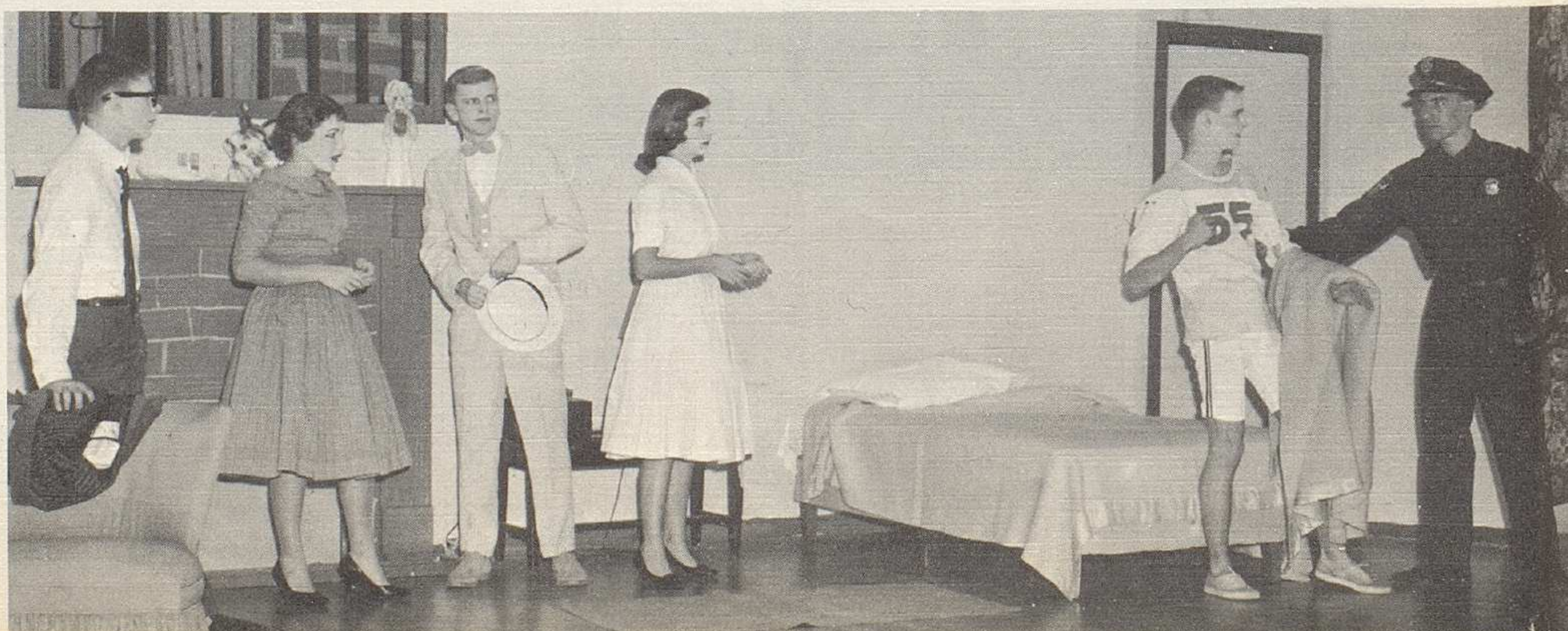



Love in bloom

Junior Class Play

"We Were Young That Year"

What happened to Nancy and Andy? Most people say it was just an ordinary thing. Something that happens to all of us—the first time we fall in love. But as Nancy says, "When it happens to you, it seems different."

This story of teenage love was presented by the class of 1960 on April 10 and 11, 1959. WE WERE YOUNG THAT YEAR was an imaginative, modern comedy, with simple scenery and contemporary costumes.

Nancy spoke directly to the audience, and the scenes materialize as she describes them. In her life that year were Prudy and Steve, who were engaged; Joe, Ernie, and Betsy, three comics with a joke book; Larry, a fraternity man; glamorous Marsha; understanding Aunt Sally; a space-crazy younger brother; and, of course—Andy. WE WERE YOUNG THAT YEAR was an amusing, touching drama of teenagers.

We could have danced all night





... takes two to tango

For the birds ...



ROW 1: M. Andreas, P. Shoemaker, S. Jilek, S. Worster, A. Hibbs, A. Garver, L. Palmer, M. Potter, J. Burkhard, J. MacDaniel, J. Dawson, J. Plummer, S. Woltz, J. Weed, B. Daugherty. ROW 2: M. Lamp, Susy Jilek, C. Horn, S. Griffiths, K. Martin, N. Palmer, R. Casteel, D. Harrison, S. Enz, B. Somers, M. Martin, G. Palm, B. Heffner, S. Cochran, ROW 3: S. Smith, J. Staiger, J. Wren, S. rhoek, J. Lehman, J. Parks, J. Baxter, B. Chacey, A. Harding, L. Leaman, D. Teets, C. Hilbrink, S. Wilcox, L. Nelson.





Toys . . . Fun . . . Memories



*"I hereby
swallowed a hair"*

Cast

Aunt Sally
Nancy
Andy
Marsha
Betsy
Ernie
Joe
Jack
Elsie
Leona
Prudy
Steve
Larry
Carol
Hudson
Woman who Frowns

Jackie Baxter
Linda Leaman
Steve Cochran
Linda Nelson
Cindy Hilbrink
Steve Enz
Doug Harrison
Gene Palm
Shirley Wilcox
Barbara Chacey
Diane Teets
Mike Martin
Bob Heffner
Abbie Harding
Bud Somers
Jean Staiger

Oh! It's the cleaning boy.



"White Christmas" The Christmas Formal



Chow Line



*The Chaperones'
Table*

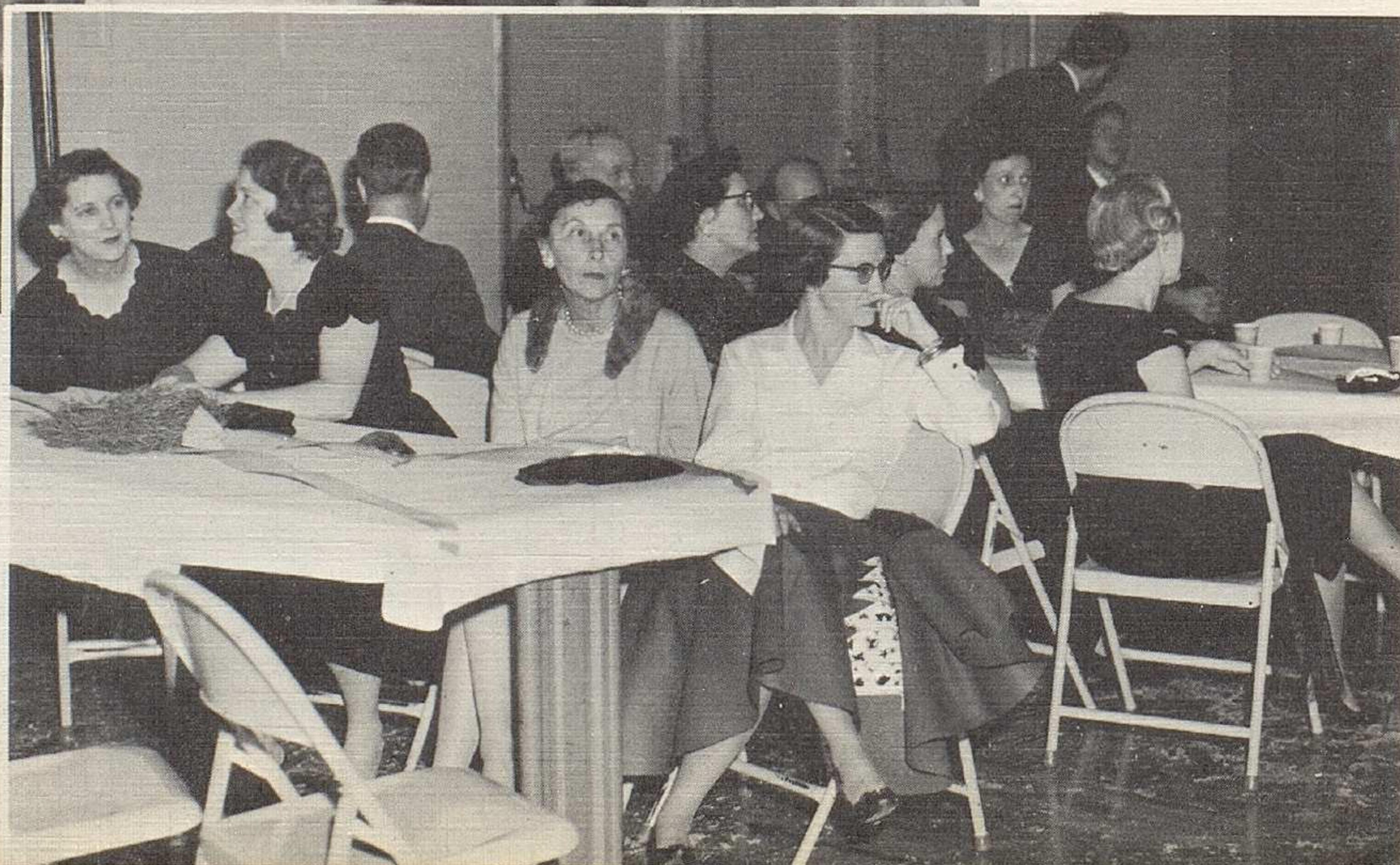



Queen Julie

Cardinal Queen

QUEEN AND COURT—Pam Wakefield, Ron DeLac, Kay Carpenter, Jim Scanlon, Sherri Carter, Howard Willson, Queen Julie, John Young, Susan Payne, Gary Porterfield, Penny Savage, Jim Alloman, Margie Robbins and Mike Minister.

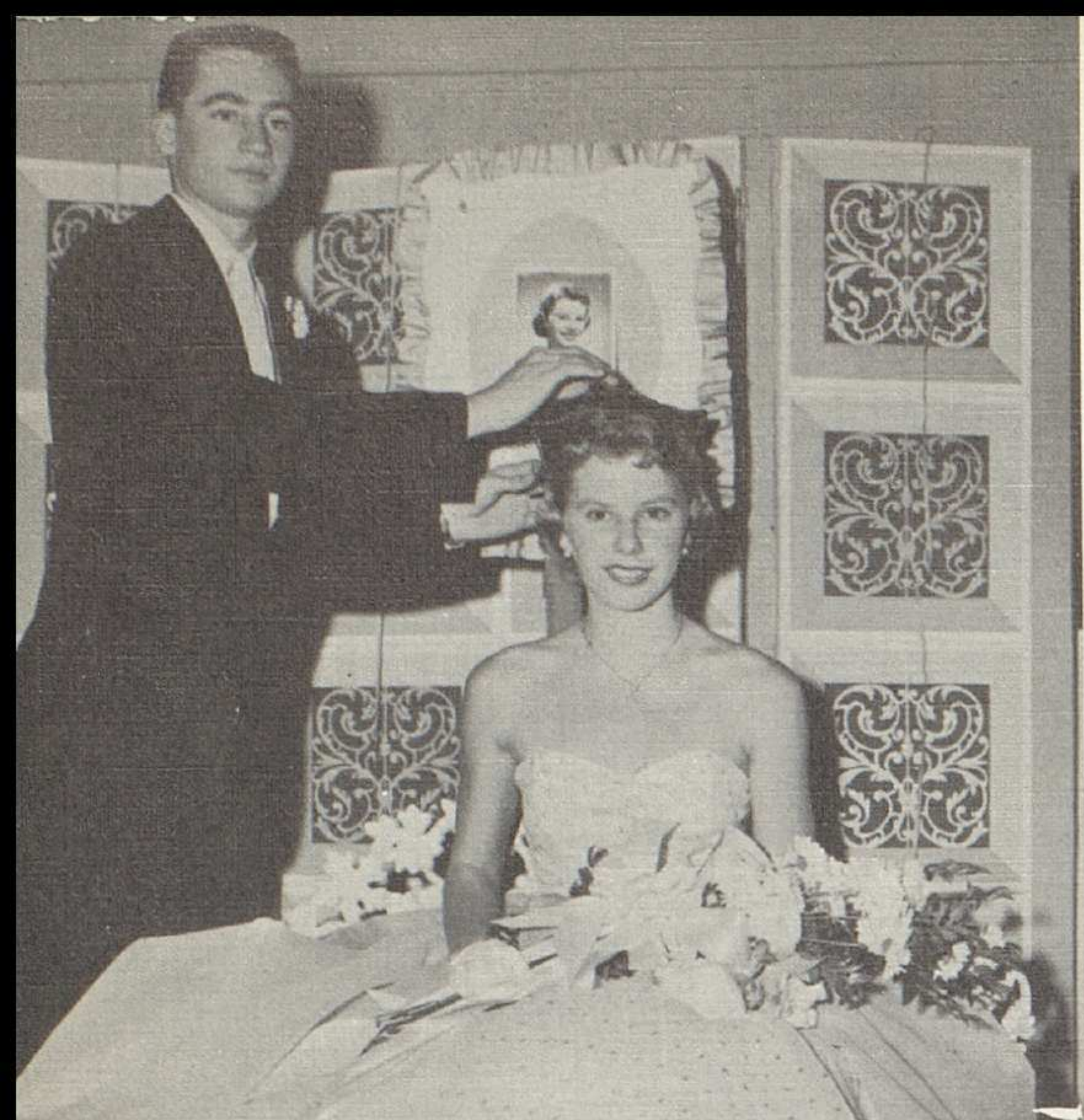

THE CARDINAL QUEEN—Business Manager, Dick Faul, crowns Queen Julie amid cheers and excitement.



Penny

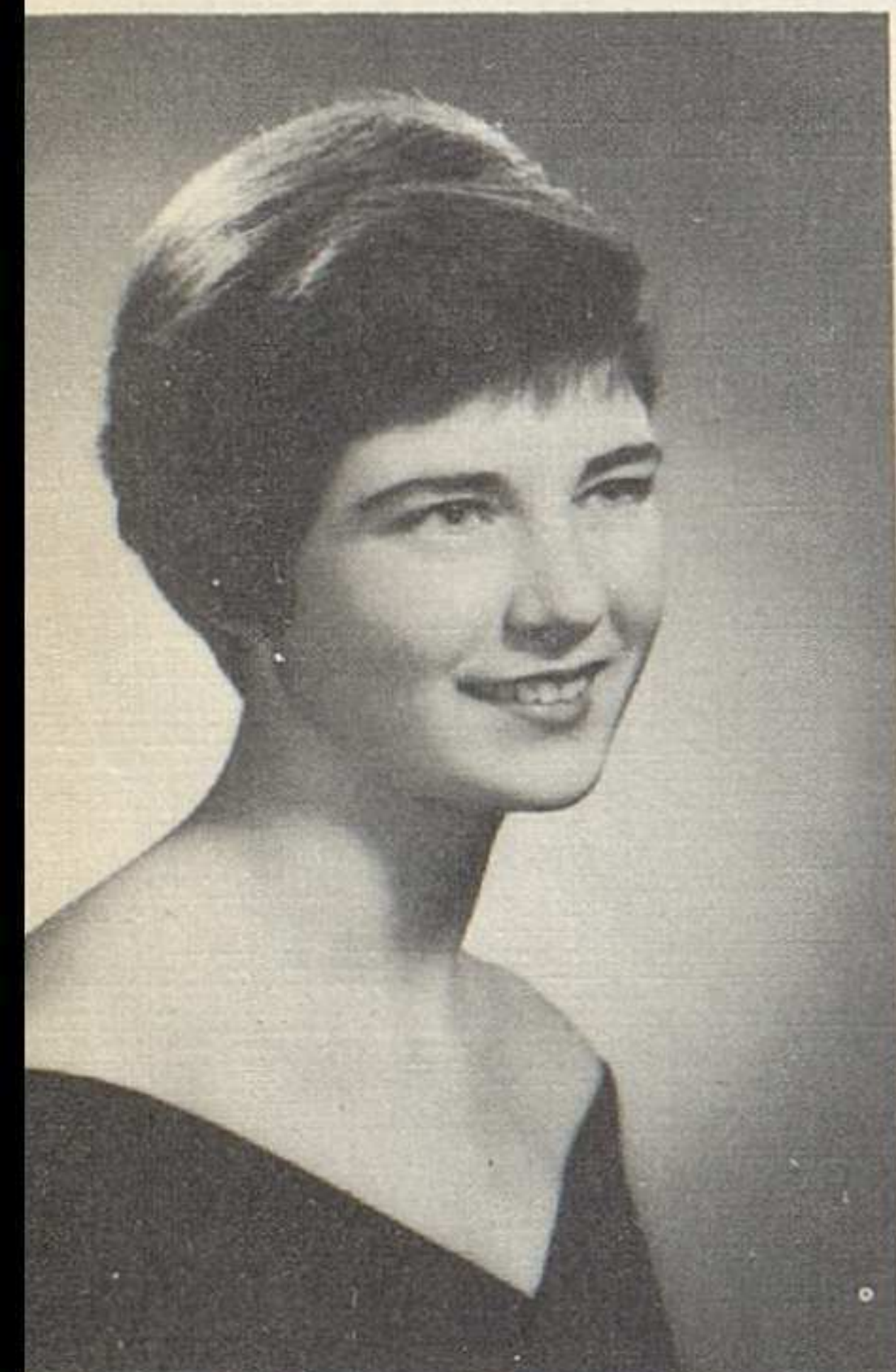

This year's Cardinal Queen, Miss Julie Bird, was chosen by a panel of judges consisting of the following personalities: Dean Lewis, WBNS Radio disc jockey; Mrs. Paula McGuire, WBNS Radio's Betty Newton; and Mrs. June Wells Dill, Columbus Dispatch fashion writer. The seven finalists were judged on charm, facial beauty, intelligence, over-all beauty, poise, taste shown in dress and voice quality.

After the interviews, the results of the contest were placed in a sealed envelope by the judges and were not opened until the night of the dance. Nancy Pattison, the 1959 Cardinal Queen, bestowed the traditional necklace on Queen Julie and the 1959-1960 Cardinal Business Manager, Dick Faul, crowned her with a kiss.

In a "Mardi Gras" atmosphere, Queen Julie and her favorite beau, John Young, danced to her chosen song, "Moonglow" to add a thrilling climax to an unforgettable evening.

Sherry



Pam

Kay

Margie

Susan



Decorating for . . .



ALL DONE—tired juniors enjoy the "pause that refreshes."



the finished product

the

Jr. - Sr. Prom

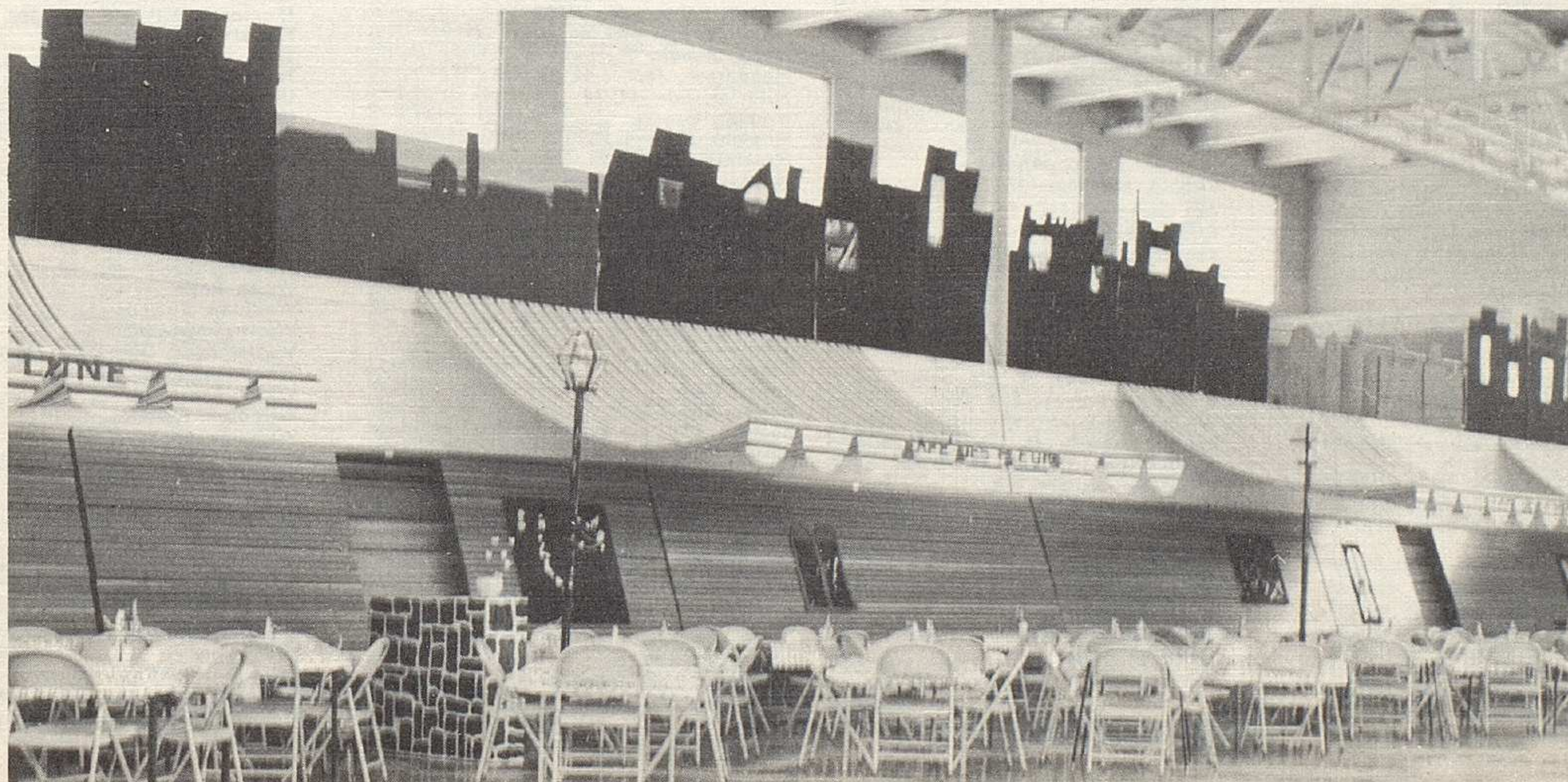

Freshmen

Abegglen, John—45, 74
 Abolins, Karl—45
 Agriusti, Barbara—45
 Albertson, Robert—45
 Aleshire, Dan—45
 Allen, Mary Jo—45, 79
 Atkinson, Ronnie—45
 Austin, John—45
 Bach, Joanne—45, 98
 Barber, Mike—45
 Barkhurst, Dwight—45
 Beam, John—45, 74
 Beck, David
 Bell, Brian—45
 Bennett, Bruce—45
 Biller, David
 Biller, Gordon
 Birnie, Richard—45
 Blackstone, Russell—45
 Blankenship, Jerry—45
 Bratton, Sharyn—45
 Brenning, Samuel
 Brugler, William—45
 Brunholfer, Lynn—45
 Burlee, Bill—45
 Burrows, Barbara—45
 Campbell, Michael—45
 Campis, Bonnie J.—85, 99, 103
 Cautela, Felicia—45
 Cellar, Russell—45
 Chakeres, Kathy—45
 Chambers, Paul—45
 Chapman, Linda—45
 Christenson, Carol—45
 Clancy, Kathy—45, 103
 Cole, Joanne—45
 Collins, Bonnie—99
 Davis, Ann
 Davis, Kent—46
 Davis, Richard—46
 Davis, Ronald—71, 46
 De Witt, Candy—46
 Donovan, Eddie—45, 74
 Dartmund, Charles—46
 Dove, Richard
 Dowling, Robert—46
 Eberhart, Gary
 Edwards, Sandy—46
 Evans, Richard—46
 Fagerlund, Linda—46
 Farrell, Jean—46
 Feather, Peggy—46, 103
 Fistick, Stanley—46
 Forney, Eddie—46
 Foster, Mike
 Frounfelter, Jim
 Futrell, Steve—46, 75
 Gabel, Carlyn—46
 Glacken, Susie—46
 Glacken, Tommy—46
 Goers, Phil—46, 75
 Goldthwait, Betsy—46
 Grant, Colleen—46
 Griffith, Perry—46
 Hall, Larry
 Hallock, Chuck—46
 Hamilton, Jack—46, 75
 Hard, Betty—46
 Harding, Richard—46, 71, 75, 85
 Harrison, Susan—46, 97, 101
 Haywood, Cheryl—46
 Hazlett, Gary—46
 Heidmann, Paul—46, 71, 75
 Heischman, Bob—46, 74
 Herbert, Joann—46
 Herewitz, David—46
 Hindman, Robert—46
 Hinze, Wesley—46
 Hochreiter, Mike—101
 Horn, Malinda—46
 Howell, Dick—46, 75
 Hudnell, Gwenth—47, 101
 Ingle, Frank—47
 Ingram, MaryAnn—47, 97
 Insley, David—47
 Jacobs, Dick
 Jacobs, Tommy—47
 Jewett, Roy—47, 71, 75, 85
 Johnson, David—47
 Johnston, William—47, 74
 Jones, Barbara—47, 98
 Jordon, Donald—46
 Julian, Vincent—46
 Kassner, Elly—47
 Kessler, Sherry—47
 Kessler, Karlene—47
 Kitchen, Janet—47
 Kloss, Carolyn—46
 Knezevich, JoAnn—46
 Lambert, Carole—47
 Langhirt, Bruce—47
 Langley, Sally—47
 Leasure, Dennis—47
 Lechtner, Lee—47
 Leaman, Steve—46
 Leppert, Sharon—46

Lewis, Stuart—74
 Liebert, Larry—47, 74
 Liming, Van—47
 Linley, Linda—47
 Lintner, Dave—47
 Long, Melissa—47, 79, 103
 Loomis, Jean—47
 Love, Gloria—46
 Macdonald, Duncan—47
 Mackenson, David—47
 Mangold, Toby
 Manley, Michael—47
 Marshall, Mary
 Marsch, Claudia—46
 Maxwell, Linda—47
 McCall, Bill—47
 McClain, Mary—47
 McDaniel, Judy—46, 97
 McGhee, Jerry—47
 McLaughlin, Alice—47, 79, 85
 McMannus, Sharon—46
 McMullen, Edward—96
 McQuaid, Jane—45, 98
 Meyer, John—46, 74
 Mitchell, Raymond
 Monska, Gary
 Morman, Teresa—47
 Morris, George—74
 Mustric, Tommy—46
 Neel, Tim—46
 Netting, Frances—46
 Nichols, Elaine—46, 99
 Oden, William
 Osborn, Susanne—46, 97
 Osborne, William
 Park, Penny—46, 97
 Patterson, Carl—46
 Payne, Virginia—46
 Pinney, Abner—46, 85
 Pomeroy, Tom—45, 46
 Potts, CarolAnn
 Quick, P.D.—46
 Radcliffe, Steve—46
 Rardon, Jeff—45
 Rapp, Connie—46, 99
 Reed, Janice—46
 Rensch, Dick—46
 Reynolds, Lewis
 Rice, Helen—46
 Richards, Jim—46, 75
 Robey, Barbara—46
 Robey, Robert—47
 Roloson, Sandra—46
 Ross, Pat—46, 97
 Russell, Sandra—46
 Sawyer, Tom—46
 Schaeffer, Johnny—46, 74
 Schildknecht, Charles—46
 Schnell, Reid—46
 Schultz, Rick—46
 Schurtz, Buddy—46
 Scott, Janice—47, 96, 101
 Sensel, Patsy—47
 Severns, Bob—47
 Sheppard, Ann—46, 79
 Smith, Sandy—47
 Smith, Becky—99
 Spengenber, Martha—47
 Spencer, Shirley—47
 Stevens, Jane—47
 Stout, Stewart
 Stromberg, Paul—47
 Stumpf, John—47
 Suder, Barbara—47
 Sullivan, Richard—96, 101
 Syverson, Beth—85, 127
 Talley, Leah—47
 Thomas, Kingsley—47, 74
 Turnbull, Susan—47, 96
 Upham, Suzanne—47
 Van Camp, Steve—47
 Vance, Barbara—47
 Van Schoik, Linda—47
 Varnads, John
 Wakefield, Pam—47, 85, 103
 Walker, Steve—47
 Ward, Sally—47, 96
 Warson, Dick—47, 75
 Weed, Lynn—47, 79, 103
 Weidman, Frances—47, 99
 Weller, Mark—47, 75
 Rohrer, Robert—46
 Wrightman, Jo Rita—47
 Whieldon, Annalee—47
 Wetterhauer, Tuck—75
 Weber, Mark—75
 Weston, Jack
 White, Carolyn
 White, Marilyn
 Wilders, Jay—74
 Williams, Mary Lou
 Williams, Roger
 Wood, Charles

Sophomores

Abolins, John—42, 43
 Adams, Owen
 Ames, Polly—43, 89
 Anderton, Bob—43, 74
 Arnoff, Sally—43, 89, 94, 112, 123
 Auten, Neil
 Baker, Richard—43
 Baker, Jack
 Bachman, Dave—43
 Baby, Brian—44, 74, 96
 Barre, Jeanne
 Baxter, Robert
 Beck, Charles—43, 74
 Becker, Andy—74
 Bernhagen, Janet—79, 89, 97
 Biller, Christy
 Blake, Nancy
 Boyer, Shirley—43, 85, 89, 127
 Blanton, Dewey
 Brenning, Jerry
 Britt, Beth
 Budd, Leslie—71
 Burwell, Linda—43, 89, 98
 Cameron, Joe—43
 Carnes, Nancy Lee
 Carpenter, Pamela—89
 Castricone, Mara—43, 89
 Caudill, Cindy—43, 89, 94, 103
 Cave, Edward—43
 Chakeres, Bill—43, 74
 Chalfant, Norman
 Charlton, Sue—43, 89, 97
 Cheeseman, Keith
 Childers, Judy—89
 Claggett, Richard—44
 Cochran, Mike—42, 44, 74
 Cole, Patti—44, 89, 98
 Collier, Barbara
 Conkle, Joe
 Conklin, Patty—44, 89, 99
 Curt, Susie—44, 89
 Curtis, Mike—43
 Dambach, Chic—40, 44, 64, 68, 74, 85
 Daugherty, Betsy—44, 79, 89, 94
 Davies, Mona
 Delac, Ron—44
 Diesquin, David
 Dew, Linda—44, 89
 Dick, Kathie—44, 89, 94
 Dobrunz, Julia—44, 89, 98, 99
 Doran, Steve
 Downs, Edgar—43
 Drake, Dan—44, 71
 Dreisbach, Dave—44, 64, 68
 Erwin, Jay
 Everhart, Don
 Faul, Tom
 Finneran, Kathy—44, 89, 99
 Gack, Doug—44
 Gaskins, Ronnie
 Greene, Marcia—89
 Greenland, Sue—44, 89
 Greer, Sharon
 Groeniger, Carol—44, 89, 99
 Gustin, Ray—44
 Hackworth, Don
 Halliday, Harry
 Hamilton, Stewart—44, 74
 Harris, Nancy—43, 89, 99, 144
 Haupt, Pamela—44, 53
 Haupt, Karen—44, 85, 89
 Heinrich, Jim—43, 44, 68
 Hefse, Ronald
 Henderson, Jean—44, 89, 144
 Hilbrink, Ed—44, 74
 Hoover, Gregg
 Hopkins, Jan—43, 89, 98
 Hoskinson, Rita—95
 Howell, David—42, 44, 74, 85
 Hrinko, John
 Hunt, Charles—44
 Hurst, Joyce—89
 Jackson, Carol—89, 97
 Jacobs, Terry—44
 Jenks, Margaret—44, 89
 Johnson, David E.
 Johnson, David
 Johnson, Victoria—44, 115, 117
 Joslin, Dale
 Kaiser, Bob—64
 Keating, Sherry—44, 89, 94
 Kesler, Richard—44, 64, 71, 74
 Kesler, Sandra
 Kirkwood, Hugh
 Kuesel, Frank—96, 101
 Kuhlman, Henry—71
 Kull, Steve—44, 71, 85
 Leaman, Terry
 Learned, Nancy—40, 44, 89, 94
 Lech, Tom
 Lechner, Beverly—44, 89
 Lee, Linda—43, 89
 Lindblom, Kathy—44, 89
 Littlepage, Gary—44, 64, 68, 70, 74, 114
 Longhenry, Kay—44, 89, 98

Lunter, Gary
 McCoy, David—44, 74, 115
 Maples, Judy—43
 Martin, Betty—98
 Matson, Karen
 Matson, Sharon
 McCollister, Julie—44, 89, 94, 97
 McConnell, Sally—89, 98
 McCord, Maureen—44, 89, 99
 McGhee, Don
 McGhee, Paul
 McHenry, Joe—74
 McMullen, Ed—101
 McPeck, Gwen—43, 89, 94
 Meier, Jim
 Minister, Mike—43, 65, 114
 Montrose, David
 Moore, George
 Moorehead, Bob—43
 Morley, Sandy—43, 89, 94
 Murphy, John—43
 Murtaugh, Cathie—43
 Nelson, Bill—43
 Norman, Nick—43, 68, 70, 138
 Osborne, Marcella—43, 89, 98
 Patrick, Guilda
 Pearson, Christine—43, 89, 114
 Pool, James
 Pruyn, Pete
 Radebaugh, Robert
 Richards, Robert—64
 Reiser, Sue—43, 89, 94
 Rieppel, Kurt—43
 Robey, Grace—43, 89
 Robinson, Nancy
 Robbins, Marguerite—43, 89, 103, 114
 Rogers, Pam—43, 89
 Rosenquist, Brad—43, 64, 68, 74, 85, 117, 138
 Rowland, Craig—43
 Savage, Paula—43, 96
 Schaal, Lois—43, 89, 98
 Schurtz, Bonnie
 Sellers, Don—43, 74
 Scofield, Jan—43, 89
 Severance, Bob—43
 Shaner, Carol—89
 Shaffer, Adele—43, 89
 Sherrick, Sharon—43
 Shoemaker, John—43
 Shuffelbarger, Linda—43, 89
 Simonsen, Sue—43, 89
 Sleight, Susanne—42, 89, 94
 Smith, Bill—43
 Smith, Jim—68, 74
 Snell, Anita
 Snelson, Judy—42, 89
 Snouffer, Dan—42, 71, 74
 Sonner, Julie—42, 89
 Steinman, Phil—42, 65
 Stormont, Dan—42
 Stanger, Ted
 Stouf, David—44, 64, 71, 74
 Sweeney, Kent—42, 64
 Tannehill, Ann—42, 79, 89, 94, 103, 138
 Taylor, Jim—42, 114
 Tennant, Byron—42, 64, 68, 85
 Tennant, Stuart—42, 64, 68
 Thissen, James—42
 Thompson, Bill—42, 74, 115
 Tippett, Betsy—42, 89
 Titus, Kenyon
 Trout, Ann—42, 89, 138
 Underwood, Don
 Underwood, Judy
 Van Camp, Jean—42, 89
 Wade, Fred—42
 Walker, Elaine—42, 89, 97
 Walters, Jerry
 Warfel, Cathy—42, 89
 Warren, John—42
 Watkins, David—42, 74
 Weiss, Rolfe
 Wellman, Russell—42
 Weltz, Doug—42
 Wetterhauer, Chip—42, 74, 85
 Wheildon, Tom—42
 White, Pam—42
 Wilbourn, Russell
 Williams, Mickey—42
 Wolfe, Mike
 Wood, Phil—42, 101, 115
 Wren, Cheryl—42, 79, 94
 Zipf, Donna—42, 89
 Zipf, Terri—42, 89, 94, 97

Juniors

Alloman, Jim—41
 Allen, Lilly
 Anderson, John B.—41, 64
 Anderson, John R.—68, 71
 Anderson, Marlana—98, 115, 117
 Applegate, Jim

Armbruster, Bill—41, 64, 68
 Arnold, Jeff—41, 85
 Aylesworth, Randy—41
 Baby, Bruce—41, 68, 74, 96
 Baker, Jack—53
 Ball, David—64, 71
 Ballard, Joanna—41, 88, 97
 Barnette, Paulene—115
 Baugh, Val—41, 88, 95, 114
 Beatty, Ada—41, 98, 114
 Beaver, Jayne—41, 61, 78, 88, 95, 97, 115
 Beck, Herman
 Bird, Julie—38, 41, 61, 79, 88, 95, 102, 103, 123
 Blanton, Dewey
 Bock, Laddie—41, 97
 Bonnell, George—41, 107
 Boyer, Janice—41, 88, 97
 Britt, Becky
 Brown, Dan
 Bruce, Sherman—41, 68
 Bruno, Kathy—41, 61
 Buckley, William
 Budd, Leslie—71
 Burke, Linda
 Caldwell, Ron—41, 64
 Calkins, Stewart—41
 Campbell, Roger—41, 64, 68, 78
 Carlisle, Diane—38, 41, 88, 95, 97
 Carlson, Albin—41, 96
 Carroll, Mike—41, 68
 Carter, Sherry—38, 61, 79, 88, 95, 97, 127
 Caughill, Ed—38, 41
 Chackres, Angela—41, 79, 88, 94
 Chaney, Elizabeth—41, 61, 88, 99, 128
 Christian, Ann—38, 88, 95
 Clark, Jenny—38, 41, 61, 102, 118, 128
 Clark, Tom
 Cly, Charles
 Cobbs, Ann—38
 Coffey, Brenda—41
 Coffey, Ken
 Collum, Jerry—38, 41, 85, 101
 Cowan, Robert—40, 41, 71
 Daugherty, Jeff—38
 Davis, Richard—85
 Davidson, Frank
 Dulan, Steve—41
 Donahey, Roxanne—4, 41, 88
 Douglass, Dave
 Downs, Jerry—41
 Edse, Frances—38, 88
 Egelhoff, Beth—79, 88, 95
 Elder, Sylvia—38
 Elech, Tom—38
 Ensign, Diane—38, 88, 95, 110
 Ellis, Steve—38
 Evans, Richard—38
 Everhart, Sandy—38, 61
 Failor, Dick—38
 Falkenberg, Brucia—40, 61, 88, 114
 Fisher, Lynn—118
 Fisher, Rick—38, 68
 Fogle, Gary—38
 Fox, Nancy—40, 88, 97
 Fraker, Connie—38, 115
 Franck, Delbert—38, 64
 Friedman, Eleanor—41
 Friend, Lonie—38
 Funk, Phil—38, 105
 Futrell, Mary Ann—38, 79
 Game, Alfonso—40
 Gast, Marcia—40, 88, 95
 Gerald, Pam—40, 79, 88, 94, 95
 Gifford, Janet—40, 97, 98
 Gings, Doug
 Goldthwait, Susan—40, 61, 88, 97
 Goman, Rod—38
 Grashel, Donna—4, 40, 88, 97, 99, 115
 Grabenkort, Dick—40
 Groeniger, Tom—38, 115
 Haines, Christine—40
 Harman, Pam—40, 79, 85, 88, 95, 117
 Hauck, Karen—40
 Heidman, Joyce—40, 88, 114
 Hinds, Jill—40, 88, 94
 Holden, Charles—64
 Holdren, Patty—40
 Holley, Carol—40, 97, 98
 Holman, Tom—38, 114
 Holmes, Jennifer—38, 88, 97
 Horch, Dwight—40, 114
 Horner, Karin—40, 98
 Hunt, Penny—40, 88
 Hunt, William—38
 Ingle, Eddy—38
 Ingles, Jean—38, 61, 88, 95, 97, 128
 Jacobs, Dick
 Johnston, Ann—40, 88, 99
 Jones, Dennis—40, 64, 68
 Kaepfner, Jo—40, 61, 88, 115, 117
 Ketter, Don—40, 112

Kindberg, Eric
 Kuhl, Sandra—40, 88, 94, 99
 Kuhlman, Kraig—40
 Lach, Trudy
 Landon, Marilyn—40, 85, 88, 99, 115, 117
 Learned, Frank—40, 68
 Lepps, James
 Logan, Josie
 Loomis, Freddie—40, 88
 Love, Stephen—40
 Loveless, Lynn—40, 61, 88, 95, 97
 MacDonald, Jo—38, 88, 95, 97
 MacVicar, Stuart—40, 68, 85, 115
 Marshall, Duane—40, 64, 71
 Mason, Jerry
 Mattox, Sarah—40, 88, 95, 97
 Maur, Loreta—40, 88, 97
 McAdams, Jim
 McBride, Robert—38, 40, 64, 68, 85, 128
 McCauley, Roy—39, 64, 71
 McConnell, Patty—40, 88, 96, 99
 McDaniel, Inez—40, 88, 95, 97
 McGhee, Charlene—40
 McGuer, Jean—40, 88, 99, 115
 McClellen, John
 McMillen, James—39
 Melvin, Sandra—39
 Miley, Jim—40
 Mills, Mike
 Miner, Richard—40, 64, 71
 Minor, Bonnie
 Moore, Ellen—40, 88, 112, 123
 Moorehead, Geoffrey—40, 64, 71
 Morrow, Bill—40, 85
 Munson, Tom
 Nichols, Jim—40, 64, 68
 Nudd, Karen—39, 88, 96, 99, 115
 O'Dell, Betty—40, 99
 Oech, Jennifer—40, 88, 95, 97, 110
 Oman, Carol—39, 61, 88
 Orwig, Kathy—39, 88, 97
 Pallini, Fred—40, 68
 Pappas, Margaret—40, 79, 88, 94, 95, 114, 117
 Parker, Phil—40
 Parkinson, George—40
 Parkins, Sue—40, 88
 Parks, Evelyn—40, 86, 96, 97, 99, 110, 114
 Paton, John—40, 64, 71, 101, 114
 Payne, Susan—39, 88, 95, 112, 123
 Plapp, Diane—40, 88, 94, 97, 99, 110
 Pool, Sharon—40
 Powell, Bruce
 Reichert, Cynthia—40, 88, 95
 Richards, Carol—39, 79, 88, 95
 Richards, Don—40, 64, 115
 Riessel, Carl—39, 64, 71
 Rogers, Joel
 Roof, Karen—39, 88, 97
 Rosen, Earl
 Ross, Linda—39, 88, 97, 99
 Sellers, John—39
 Severeno, Don—39, 64, 74
 Shoemaker, Don—39
 Sidebottom, Steve—40, 114
 Sleight, Doug—39, 64, 114
 Smith, Dave—39, 114
 Staiger, Deborah—39, 88, 115
 Steinman, Andy—39
 Sonnenberg, Holly—40, 88
 Stout, Karin—38, 39, 79, 88, 95, 110
 Swearingin, Joe—39
 Swickard, Jack—40
 Swickard, Jules—40
 Tangeman, Sally—39, 88, 95, 114, 117
 Tannehill, Jack—38, 39, 68, 74, 101
 Taylor, Dick—39, 68
 Tomlinson, Sue—39, 79, 85, 88, 95, 108
 Trimble, Richard
 Turner, William—39, 74
 Van Voorhis, Steve—39, 74
 Victorsen, Marilyn—88
 Volk, Robert—39, 101
 Wagner, Judy—39
 Walters, Jerry—39
 Warfel, Diane—39
 Warren, Janet—39, 79, 88, 94, 95,
 Watson, Kathleen
 Weart, Pete—85, 101
 Wellman, Judy—39, 88, 95, 128
 Wemlinger, Lee—39
 White, David—40, 64
 White, Tim—38, 71
 Whitney, Roberta—39, 88, 96, 97, 110
 Wilson, Denise—39, 97, 98
 Willson, Howdy—39, 68, 70
 Wolfe, Jim—39, 68
 Wyss, Terri—39, 88
 Yeager, Bill—39
 Yost, Judy Ann—39, 85, 88, 95, 99, 115, 117
 Young, Nancy—39, 88
 Zollinger, Herb—39

Zuidema, Pat—39, 88, 95

Seniors

Adams, Mike—15
 Aleshire, Gene—15
 Allen, Phil—15
 Andreas, Marjorie—15, 61, 87, 96, 105, 136
 Arnoff, Lana—15, 87, 105
 Babione, Sandra—15, 80, 95
 Bader, Earl—5, 15, 71, 84, 85
 Ballard, Dennis—15, 66, 67, 68, 69, 141
 Barber, Ralph—16
 Barth, David—16, 101, 132, 134
 Baxter, Jackie—16, 99, 104, 132, 135, 136, 137
 Beany, Pat—16
 Berg, Martha—16, 61, 87, 96, 104
 Bierge, Pat—16, 105
 Blackmore, Bob—16, 72, 115, 134
 Bleakley, Roberta—16, 87, 96, 99
 Bott, Sherry—17, 61, 85, 87, 104, 120, 132
 Brenning, Mike—17
 Brown, Dan—96, 101, 139
 Brugler, Betsy—4, 17, 87, 95, 102, 118, 120, 141
 Buckwalter, Joe—17, 107
 Burkhard, Jim—17, 74, 115, 132, 134, 136
 Byers, Sue—17, 87, 107, 128
 Calendine, Terry—17
 Cameron, Bruce—17, 85, 115
 Cambell, Robert—18
 Carlson, Jolee—18, 87
 Carpenter, Mira—18, 87, 95, 104
 Casteel, Ronnie—4, 18, 68, 69, 135, 136, 141
 Caudill, Chris—14, 18, 65, 85, 104, 107, 115, 141
 Chacéy, Barbara—18, 87, 95, 97, 104, 115, 135, 136, 137, 141
 Clark, Richard—18, 65, 118
 Coate, Charles—14, 18, 22, 71, 78, 104, 107, 114, 132, 134
 Cochran, Steve—19, 64, 68, 69, 104, 110, 135, 136, 137
 Criswell, Jim—19, 110
 Dambach, George—5, 19, 64, 71, 85
 Daugherty, George—19, 66, 67, 68, 69, 107, 136
 Davis, Donna—19
 Davis, James—19, 71, 78
 Davis, Sherry—19, 87, 99, 105, 112, 124, 128
 Davis, Sue—34
 Dawson, John—19, 85, 63, 107, 115, 136, 141
 Dick Janet—20, 87, 114
 Edwards, Robert—20, 115
 Elech, John—20
 Emery, Sherry—20
 Enz, Steve—20, 104, 114, 115, 132, 134, 135, 136, 137
 Faul, Dick—12, 20, 66, 107, 132, 134, 141
 Fields, Mary—20, 61, 104, 115, 117
 Frey, Lesley—20, 61, 95, 97, 102, 107, 110, 123, 141
 Gack, Gary—21
 Garner, Ann—21, 87, 95, 96, 104, 136
 Giere, Alfred—21, 71, 101
 Goins, Fred—21
 Green, Barbara—21, 61, 87, 95, 97
 Greenland, Phil—21
 Griffith, Sandra—21, 136
 Harding, Abbie—21, 79, 85, 87, 94, 95, 104, 120, 135, 136, 137
 Harding, Peter—22, 63, 74, 104, 108, 114, 115, 132, 134
 Harrison, Doug—22, 85, 104, 108, 135, 136, 137
 Heffner, Bob—22, 66, 85, 104, 135, 136, 141
 Hibbs, Ann—22, 87, 115, 136
 Hilbrink, Cindy—22, 79, 87, 95, 104, 128, 132, 135, 136, 137, 141
 Hinze, Alice—22, 98
 Holl, Tom—22, 123
 Horner, Rodney—23
 Hoover, Ryan—22, 96
 Horn, Cynthia—23, 61, 79, 87, 95, 104, 136
 Hyer, Bob—23
 Ingram, Alice—23, 105
 Jeffers, Molly—23, 87, 105
 Jeffers, Patty—23, 87, 105
 Jilek, Sally—2, 4, 23, 87, 95, 96, 104, 108, 110, 136
 Jilek, Suzy—4, 23, 87, 95, 99, 104, 110, 136
 Johnston, Duane—24
 Kinney, Pat—24
 Krusinger, Alan—24
 Kuesler, Karen—24, 61, 87, 99, 105, 107

Kull, David—24, 66, 67, 68, 69, 70, 108
 Lacey, Tom—24
 Lambert, Paul—24
 Lamberton, Janet—24, 87, 104, 105
 Langhirt, Paul—25
 Lamp, Marsha—25, 87, 136, 141
 Leach, Virginia—25, 87, 105
 Leaman, Linda—2, 4, 13, 25, 85, 87, 104, 132, 134, 135, 136, 137
 Lehman, Jeanie—25, 87, 104, 110, 114, 120, 136, 141
 Lukehart, Suanne—25, 114
 McDaniels, John—25, 136
 Maples, Gaye—25
 Marshall, Caroline—26, 87
 Marston, Cynthia—26, 71
 Martin, Mike—26, 71, 78, 85, 132, 134, 135, 136, 137
 Mazur, Richard—26
 Melsop, Joyce—26, 99, 105
 Miley, Dick—26
 Milhoan, Gene—5, 26, 71
 Morse, Jacquelyn—26, 61
 Morse, Larry—27, 71
 Myers, Joyce—27, 87, 114, 117
 Neel, Jeff—4, 27, 132, 134
 Nelson, Linda—12, 27, 61, 87, 102, 103, 104, 114, 117, 123, 132, 134, 135, 136
 Newstrom, Roger—27
 Palm, Gene—27, 115, 118, 135, 136, 137
 Palmer, Lynn—27, 104, 132, 136
 Parks, Jeanie—27, 85, 87, 96, 97, 99, 110, 115, 136
 Pendleton, Karen—28, 87, 115, 117
 Peterson, Bonnie—28, 87, 99, 112, 114, 123, 128
 Plummer, John—28, 71, 96, 101, 104, 108, 134, 136
 Porterfield, Gary—14, 28, 72, 73, 118
 Potter, Martha—28, 96, 104, 114, 117, 136
 Rehmer, Nancy—28, 61, 87, 95, 79, 114
 Richards, Margaret—28, 105
 Rife, Danny—29, 64, 65
 Robison, Don—28, 68, 69, 85, 104
 Roof, Alan—29, 101
 Savage, Penny—29, 61, 85, 87, 95, 102, 103, 108, 123, 127
 Schaeffer, Carolyn—29
 Schaer, Jack—29, 68
 Schneider, Norma—29
 Schrader, Phil—29
 Schrock, Sandra—29
 Seiller, Andy—30, 115, 141
 Shirk, Pete—30, 62, 63, 64, 74
 Shoemaker, Patsy—30, 85, 104, 127, 136
 Smith, Carole—30, 87, 105
 Smith, Leatrice—30, 87, 99
 Smith, Mitzie—30, 87, 95, 102, 103, 115, 123, 128
 Smith, Robert—30
 Smith, Steve—30, 64, 118, 141
 Smith, Sue—31, 61, 85, 95, 104, 106, 120, 136
 Somers, Bud—31, 85, 104, 110, 135, 136
 Sommers, Joyce—31, 87, 182
 Sorenson, Dave—31
 Spence, Jean—31, 87, 99
 Staiger, Jean—31, 97, 105, 115, 117, 136
 Teets, Diane—14, 31, 61, 79, 87, 95, 104, 110, 135, 137
 Tharp, Billie—31, 105
 Tracy, Mark—32
 Tyler, Kent—32, 118
 Upham, John—32, 101
 Van Vlack, Peggy—32
 Verhoek, Susan—32, 87, 108, 110, 117, 136
 Walcutt, Carl—4, 32
 Warfel, Donna—32, 87
 Warneck, John—32
 Weed, Jeff—14, 33, 65, 68, 85, 104, 136
 Wehr, Lonie—33, 85, 118, 120
 Weidman, Bonnie—33, 87, 99, 97, 105
 White, Jane—33
 White, Jean—33
 Wilcox, Shirley—33, 87, 108, 117, 135, 136, 137
 Willis, Bill—4, 33
 Wilson, Jim—33, 66, 67, 68, 70
 Wood, Bill—34, 101
 Worstar, Susie—34, 136
 Wellman, Sue—34
 Wren, Janice—34, 95, 117, 136
 Young, John—2, 13, 34, 64, 65, 68, 69, 114

HANCOCK TRUCKING, INC.

"By Service We Grow"

Direct Service To

Indiana, Illinois, Michigan, Pennsylvania, and Wisconsin

997 Marion Road

Hickory 4-2128

Your 1960 Cardinal Photographer Extends Best Wishes

to the Seniors for an exciting career,

good health, and unlimited success in the future.

R. E. Parker

PARKER PHOTOGRAPHS

Congratulations to the 1960 Business Staff

for a fine job on the Business Section of the Cardinal

Dick Faul, Business Manager

Joe Buckwalter

Lesley Frey

Sue Byers

Bob Blackmore

Marsha Lamp

John Dawson

Bill Daugherty

Karin Kuesel

Chris Caudill

Linda Leaman

Spike Bonnell

Dick Coate

Mr. and Mrs. Dow L. Nelson
Mr. and Mrs. Paul Somers
Mr. and Mrs. Robert G. Hyre
Mr. and Mrs. C. C. Caudill
Mr. and Mrs. W. R. Hilbrink
Mr. and Mrs. W. B. Daugherty
Mr. and Mrs. R. G. Teets
Mr. and Mrs. James B. Richards
Mr. and Mrs. Walter Byers
Mr. and Mrs. Norman L. Enz
Mr. and Mrs. Maynard Brugler
Mr. and Mrs. Orville E. Milhoan
Mr. and Mrs. G. L. Ballard
Mr. and Mrs. R. J. Bierke
Mr. and Mrs. E. W. Ingram
Mr. and Mrs. R. L. Lamp
Mr. and Mrs. W. James Leach
Mr. and Mrs. Dale H. Palmer
Mr. and Mrs. Stanley R. Wilcox
Mr. and Mrs. R. Ned Cochran
Dr. and Mrs. James E. Berg
Mr. and Mrs. Harry E. Bott
Mr. and Mrs. Don S. Cameron
Mr. and Mrs. Joseph H. Buckwalter
Mr. and Mrs. Jack Frey

Mr. and Mrs. C. W. Pendleton
Mr. and Mrs. Gale R. Emery
Mr. and Mrs. William J. Smith
Mr. and Mrs. Albin B. Shirk
Mr. and Mrs. D. F. Rife
Mr. and Mrs. Kendall Hibbs
Mr. and Mrs. Arthur A. Parks
Mr. and Mrs. George R. Dick
Mr. and Mrs. K. D. Peterson
Mr. and Mrs. William L. Davis
Mr. and Mrs. Frank H. Verhoek
"The Lambertons"
Mr. and Mrs. Wallace Jeffers
Mr. and Mrs. Robert Shoemaker
Mr. and Mrs. R. J. Lukehart and James R.
Mr. and Mrs. Jack W. Faul
Mr. and Mrs. W. G. Leaman
Mr. and Mrs. H. Carlson
Mr. and Mrs. M. Baxter
Mr. and Mrs. Byron Jilek
Mr. and Mrs. Richard T. Savage
Mr. and Mrs. Laben T. Smith
Mrs. J. R. Rehmert
Mr. and Mrs. H. W. Palm
Mr. and Mrs. David C. Martin

Compliments of
**WORTHINGTON
DAIRY QUEEN**

"A Treat for Taste—
A food for health"

920 N. High—Worthington

COMPLIMENTS FROM

A FRIEND



ANTLAB

Design and
manufacture of
electronic and
electro-mechanical
systems.

*Compliments
of*
**HOBBLE INN
RESTAURANT**

DOYLE REAL ESTATE

(Helen and Jim)
5602 N. High and Selby Blvd.
in Sharon Square
Worthington, Ohio
Telephone: TU 5-5347
Wilson Hills
Kilbourne Village
Worthington
Colonial Hills
Riverlea
Sharon Heights
North Clintonville

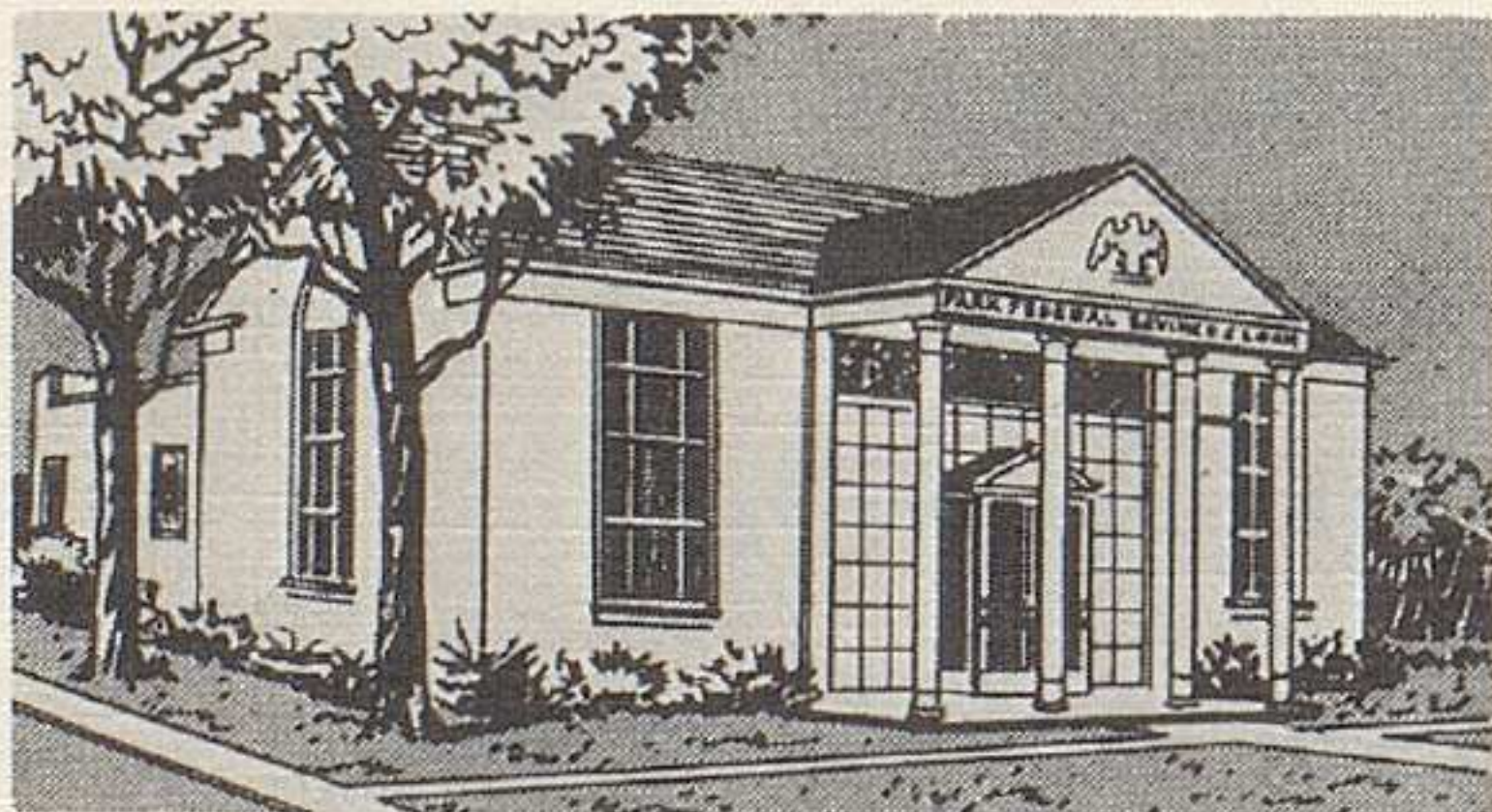

777 High Street
TU 5-5369

In Worthington

**PARK FEDERAL SAVINGS
and LOAN ASSOCIATION**

is the place to save.

Accounts Insured By

Federal Savings and Loan Corp.
777 High Street

TU 5-5369

Wilson's Men's Wear

GRACELAND

THE LOWE BROTHERS COMPANY

156 Graceland Blvd.

Columbus 14, Ohio

AM 7-1905

Hours 9 to 9

Compliments of

COMMERCIAL PASTE COMPANY

KENNARD'S BAKERY

Fine Cakes and Breads

4255 N. High Street

AM 8-3697

WILLIAMS FOOD MARKET

"The House of Quality"

For the Finest in Beef—Only Choice and Prime

Produce "Out of this World" Groceries—

Fine and Fancy

If Williams don't have it, it will be hard to find

Gourmet Items—Complete Spice Island Selection

AM 8-4169

THE J. A. MYERS COMPANY

1455 Gerrard

AX 4-3323

Columbus, Ohio

PLUMBING :: HEATING

LANTZ FOR PLANTZ

1799 W. Henderson Rd.

Flower & Vegetable Annual & Perennial

"Say it with Flowers"

DE SANTIS FLORIST

Pasquele DeSantis

Funeral Designs Bridal Bouquets
Cut Flowers Potted Plants
We Telegraph Anywhere

1875 Henderson Rd. AM 2-1197
Columbus 14, Ohio

ANN-TON'S RESTAURANT

known for fine foods

5617 N. High Worthington
TU 5-1500



Compliments

THE WORTHINGTON HARDWARE CO.

Worthington, Ohio

"Serving you best since 1928"

NICKLAUS PHARMACY

Prescription Specialists

5596 N. High St. Worthington, Ohio
Phone TU 5-5361

Best Wishes

HOUSE OF FLOWERS

4683 N. High Street
AM 2-3442

Good Luck From

BELL RADIO SERVICE

TV — Hi Fi
Auto & Home Radio Service
Zenith — Philco — Sylvania

521 High St. TU 5-6112

RICCARDI

Pizza — Spaghetti — Chicken — Shrimp
Italian Salad — Sandwiches

Open 7 days a week

4874 N. High Street
Phone AM 2-9898 Columbus, Ohio

Compliments of

MAHLON MAXTON

M & M ALLSPORTS

Graceland Shoppers Mart

AM 3-8100

AM 3-8100

"The Sportsman Gift Store"

Best Wishes From

BROWN IGNITION SERVICE CO.

5080 N. High St.

Columbus 14, Ohio

AM 8-9956

Compliments of

THE HOME MARKET

Worthington's Most Complete
Food Store

Clyde and Dave

660 High St.

Worthington, Ohio

Phone TU 5-7281



THE WORTHINGTON

SAVINGS BANK offers every banking service and unusual banking hours for you.

Use your community bank for walk-in — drive-in — mail-in service

Member Federal Deposit Insurance Corporation

Compliments of

McCRACKEN PLUMBING

Contracting and Repairing

AM 7-1473

Compliments of

POSTLE'S PURE OIL

tune up, brake work, and minor repairs

WEEK DAYS

7 AM - 10 PM

SUNDAY

9 AM - 8 PM

5464 High Street

TU 5-8009

CARL KNOT & SON

— Blacktop —

Driveways — Parking Lots
Tennis Courts — Service Stations

— Distributor Service —

80 W. Wilson Bridge Road

TU 5-5186

TU 5-1841

Compliments of

WANDER & MASON INC.

contractors and engineers

Worthington, Ohio

GRAVELY TRACTORS

West Ohio

Power Equipment for
Lawn, Garden and Field

Rear of 665 High Street

Worthington, Ohio

TU 5-1585

COLONIAL REALTY COMPANY

Builders — developers — realtors

Kilbourne Village — Worthington Park

Wilson Hill

671 High Street

TU 5-5321

TO BUY — BUILD OR
SELL

ROBERT E. FISHER REALTOR

Residence

TU 5-7977

Office

5850 N. High

TU 5-6831

compliments of

WORTHINGTON FOODS INCOPORATED

Worthington, Ohio

EASTON SHOES

shoes for all the family

Graceland Shopping Center

VILLAGE LUMBER & SUPPLY COMPANY

Worthington, Ohio

Plan your
Banquets — Parties — Receptions
with
our new oak room in mind

SNYDER'S

Old Worthington Inn

TU 5-6253

PAUL R. MARKS BUILDER

1075 Morning St.

TU 5-5575

Worthington, Ohio



COMPLIMENTS OF

DON'S DRIVE IN

Compliments

of

DR. GEO. H. BONNELL, JR.

COMPLIMENTS OF

THE POTTER LUMBER & SUPPLY CO.

MOGAN'S SOHIO SERVICE

COMPLETE ROAD SERVICE

Days TU 5-5168

Nights TU 5-7640

Stafford and High Streets

Worthington, Ohio

SLEMMONS GARDENS

Landscape Nurseries

For Fine Nursery Stock
and Artistic Landscaping

5256 Olentangy River Road

Phone AM 7-5411

**A.B.C. MOTOR COURT
HOTEL, INC.**

Television Room Phones
15 minutes to downtown Columbus
Fifty Units

Robert A. Brown, President

5050 N. High St. Columbus 14, Ohio

MURPHY'S POTATO CHIP SHOP

We process our own daily
Always Fresh

2122 N. High St. Columbus 15, Ohio

We cater to Civic, Church, and
Fraternal Organizations

Compliments of

COATE FLOOR COMPANY

2955 E. Fifth Ave.



**WORTHINGTON
FORD MOTOR SALES**

New Cars and Trucks
Parts and Service

26 E. New England TU 5-5338

Compliments of
Dean Wright

DEAN'S SOHIO SERVICE

Henderson and Kenny Rd.
Columbus, Ohio

Compliments of
Bob Kessler's

VILLAGE TOOL SHED

Compliments of

**ARCHITECTURAL
HARDWARE, INC.**

800 W. Third Ave.
Columbus 8, Ohio
AXminister 4-4788

Mr. and Mrs. R. K. Hauck
Dr. and Mrs. Ben Arnoff
Mr. and Mrs. Benjamin D. Coate
George and Louise Tyler
Mr. and Mrs. Paul T. Lechner
Mr. and Mrs. E. W. Harman
Mr. and Mrs. George Campbell
Mr. and Mrs. James A. Charlton
Mr. and Mrs. Robert Cowan
Mr. and Mrs. Howard Wellman
Mrs. Allen
Mr. and Mrs. Frank Spence
Mr. and Mrs. James A. Davis
Mr. and Mrs. David M. Harrison
Mr. and Mrs. Fred W. Morse
Mr. and Mrs. A. B. Plummer
Mr. and Mrs. Willard C. Smith
"A Friend"
Mr. and Mrs. Edward C. Edwards
Mr. and Mrs. Don Sellers
Mr. and Mrs. R. W. Blackmore
Mr. and Mrs. C. E. Lacey
Mr. and Mrs. Charles A. Dambach
Mr. and Mrs. R. A. Porterfield
Mr. and Mrs. William I. Smith

Mr. and Mrs. Charles F. Bird
Mr. and Mrs. Harry J. Grashel
Mr. and Mrs. Leigh W. Payne
Mr. and Mrs. Vern L. Oech
Mr. and Mrs. Robert E. Tomlinson
Mr. and Mrs. Snelson
Mr. and Mrs. Paul Rogers
Mr. and Mrs. James Haywood
Mr. and Mrs. A. S. Zuidema
Mr. and Mrs. Paul Haupt
Mr. and Mrs. Robert H. Tippet
Mr. and Mrs. Robert E. Jewett
Mr. and Mrs. Foster Davis
Mr. and Mrs. John B. Chakeres
Dr. and Mrs. Harry D. Spangenberg, Jr.
Mr. and Mrs. Gerald E. Richards
Mr. and Mrs. Frank Kuesel
Mr. and Mrs. Lee W. Garver
Mr. and Mrs. J. J. Morse
Mr. and Mrs. Thad Egelhoff
Mr. and Mrs. Edwin Orwig
Mr. and Mrs. Harold McBride
Mr. and Mrs. Howard Andreas
Mr. and Mrs. John E. Ross
Mr. and Mrs. Jack M. Green

KURTZMAN MOTORS

Desoto *Plymouth*
Worthington TU 5-5374

Whatever your needs may be, graduating clothing, for the senior trip wear, and all summer sports wear see—

JOHN A. SEILLER & SON

2609 N. High Street

Compliments of

JOHNNIES PURE OIL

Complete tune up, brake service, service calls, and lubrications

825 High Street
Worthington, Ohio

TU 5-1331

Congratulations to the

Class of '60

WOOD'S I.G.A. MARKET

659 High Street

Worthington

TU 5-6555

THE WORTHINGTON NEWS

Congratulations from

Northern Franklin County's leading newspaper, serving Worthington and community for 35 years and placing service before dollars.

TU 5-5131

Congratulations to the Class

of '60

Central Ohio's oldest and largest suburban furniture store

McVEYS FINE FURNITURE

Westerville, Ohio

Headquarters for school supplies

Compliments of

WORTHINGTON BARBER SHOP

MOODY'S PAPER STORE

Stationers

Printers

599 High Street

Worthington

THE GARDEN STORE

Lawn and Garden Power Equipment

3120 Olentangy River Road

The Best in Visual Aids

BARTHA VISUAL EDUCATION SERVICE

1946 N. High St.

Cols, Ohio

AX 1-4585

"Established in 1946 at 1946 N. High"
Bell and Howell Audio-Visual Dealer
Authorized Coronet Instruction
Film Dealer



Compliments

JERRY'S DRIVE-IN

Popular with W.H.S.

Compliments of

LINWORTH FARMERS EXCHANGE

TU 5-5314

*Congratulations to the
class of '60*

A. H. DIERKER & ASSOCIATES

Engineers and Consultants

AX 4-1864

939 King Ave.

Columbus, Ohio

*Congratulations to the
class of '60*

SNOUFFER DRY CLEANERS

RED BARN MEAT CO.

Columbus, Ohio



AUTOGRAPHS

PROFESSIONAL SECTION

Dr. Charles Harding

A Friend

Dr. William F. Munsey

G. C. Pappas, D.D.S.

Dr. L. C. Scatterday

Dr. F. C. Schaeffer

Dr. Jack W. Albright

D. C. Orrick, D.D.S.

Drs. Good and Holbrook

Dr. Margaret Barker

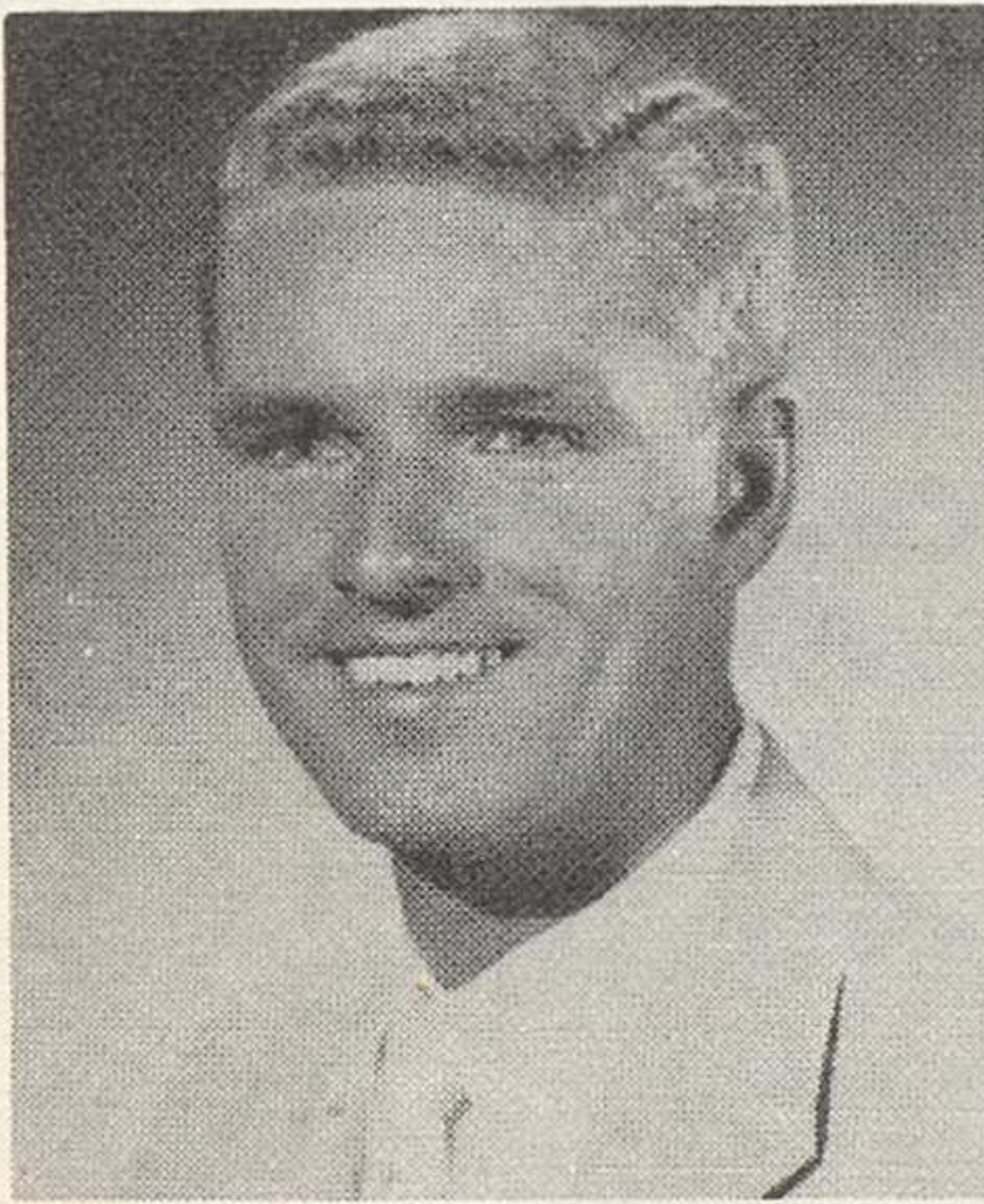

"I am a part of all that I have met;
. . . that which we are, we are . . .
To strive, to seek, to find, and
not to yield . . ."

Tennyson

RICHARD BORROR

FOR A CAREER WITH A SECURE FUTURE
INVESTIGATE THE BEAUTY PROFESSION

PHONE OR VISIT

NATIONWIDE BEAUTY ACADEMY, INC.

210 NORTH HIGH STREET
COLUMBUS, OHIO
CA 1-3239

THE CIRCLE

A Family Restaurant and Drive In
King Ave. and Olentangy River Rd.

Compliments of

S. E. CORBIN & SON

Visit Our Fountain

for

"A Treat That Can't Be Beat"

THE VILLAGE CONFECTIONERY

673 N. High St.

Worthington, Ohio

Compliments of

BEECHWALD CLEANERS

21 Wetmore Road

AM 2-3535

Compliments of

BOB MEYER SOHIO

4892 N. High Street

Phone AM 2-0963

HU 8-8667

BENNER ELECTRIC MOTOR

Rebuilding and Rewinding

742 Grandview Ave.

Columbus 8, Ohio

Compliments of

DAWSON'S FOOD MARKET

5600 N. High St.

TU 5-6242

We Deliver

FRED A. DENIG & SONS

Jewelers

691 High Street

Worthington

NORMA'S RESTAURANT

672 High Street

Specializing in Home Cooked Foods
Home Baked Pies

Feature "Noonplate" Specials

Real Estate

Insurance

SONNER & KALB, REALTORS

656 High Street
Worthington, Ohio

*Congratulations & Good Luck
to the Class of '60*

COLONIAL CLEANERS

Laundry Service Pick Up & Delivery

5949 N. High Street

TU 5-5679

Worthington

Compliments of

SHARON SPRINGS BARBER SHOP

5491 North High Street

A. J. Ridolfo

Compliments of

S & W CARRY OUT STORE

5225 North High Street

Congratulations to the

Class of '60

PANEL WALLS

Mrs. Byron Wilson

Bob Keller

BIRNIES DRUG STORE

The Rexall Store

Phone TU 5-8006

TU 5-6208

Worthington, Ohio

*Best Wishes to each member
of the Class of '60*

BEECHER DRIVE-IN

4601 N. High Street

Columbus, Ohio



Finale

As the final curtain falls upon the 1960 CARDINAL's concert of the songs of Worthington High School, it is only fitting that the cast and crews should take a bow. First of all, the cast—the students and teachers of W.H.S. For your support and cooperation, without which there could have been no yearbook, my staff and I sincerely thank you. Next, a round of applause is due for faithful and tireless staff members Sherry Bott, Diane Teets, Abbie Harding, Nancy Rehmert, Patsy Shoemaker, and Cindy Hilbrink, who spent just about every Saturday morning from September through March putting together the pictures and words which make up the 1960 CARDINAL.

Thanks also to Don Robison, Art Editor; Linda Nelson, Faculty Editor; Jackie Baxter and Barb Chacey, Senior Editors; and Jeanne Lehman, Photo Editor, who all helped so much on the editorial staff. Special thanks to Dick Faul, Business Manager; Spike Bonnell, his able assistant, and the entire Business Staff for spending many hours selling subscriptions and ads to finance this year's yearbook.

A very special curtain call is in order for Pam Harman, my capable assistant Editor, for her conscientious work in Saturday morning work sessions and on this year's CARDINAL Queen Dance. The entire staff of the 1960 CARDINAL owes a debt of gratitude to our advisor, Mr. Phipps, and to Mr. Williams for their help and advice throughout the year.

We of the 1960 CARDINAL staff sincerely hope that this record of a year's events will always bring to mind many happy memories of your high school life, and that you have enjoyed reading it as much as we have enjoyed compiling it for you.

Sue Smith
Editor

Myers
YEARBOOKS
in deeptone

PACEMAKERS
OF QUALITY

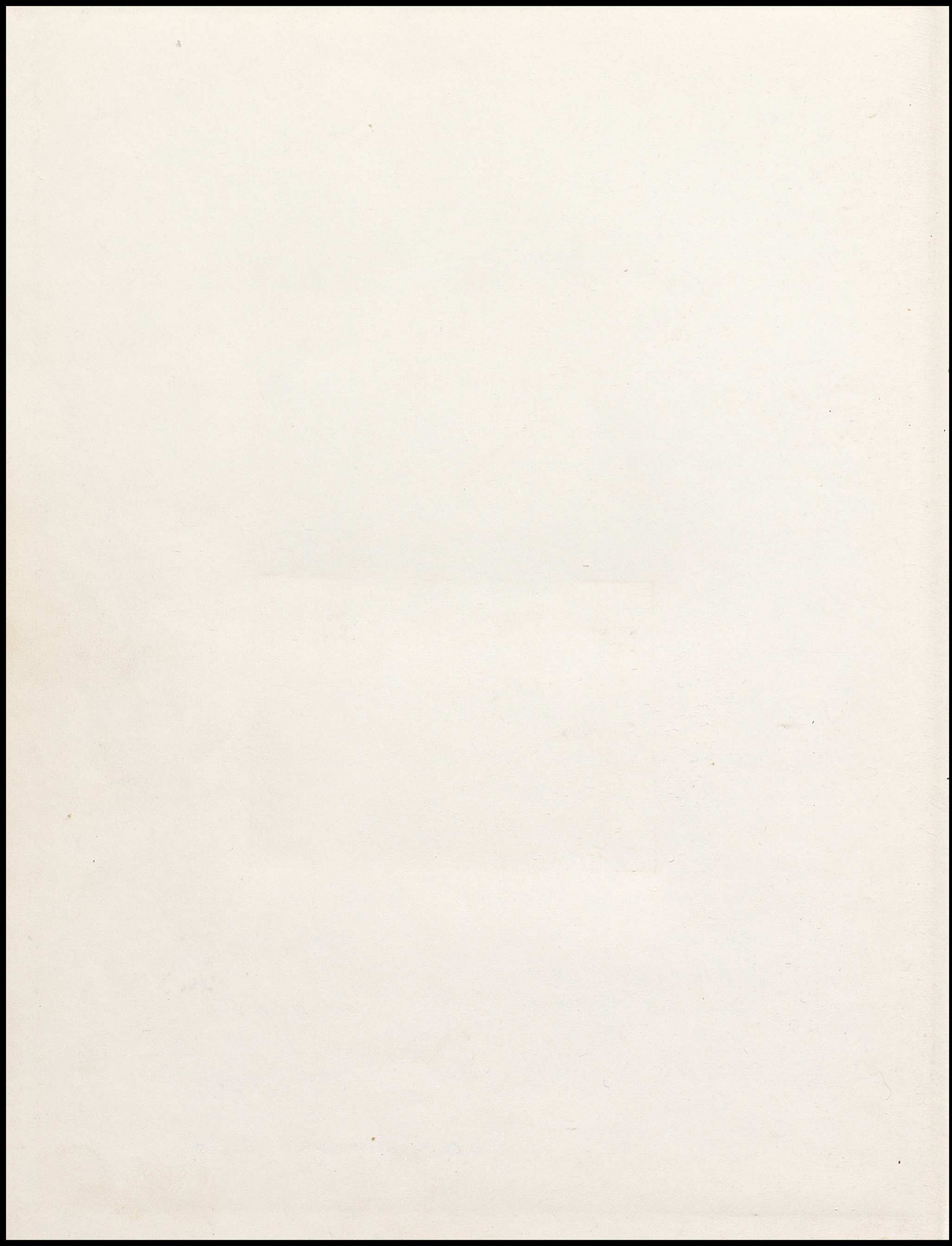

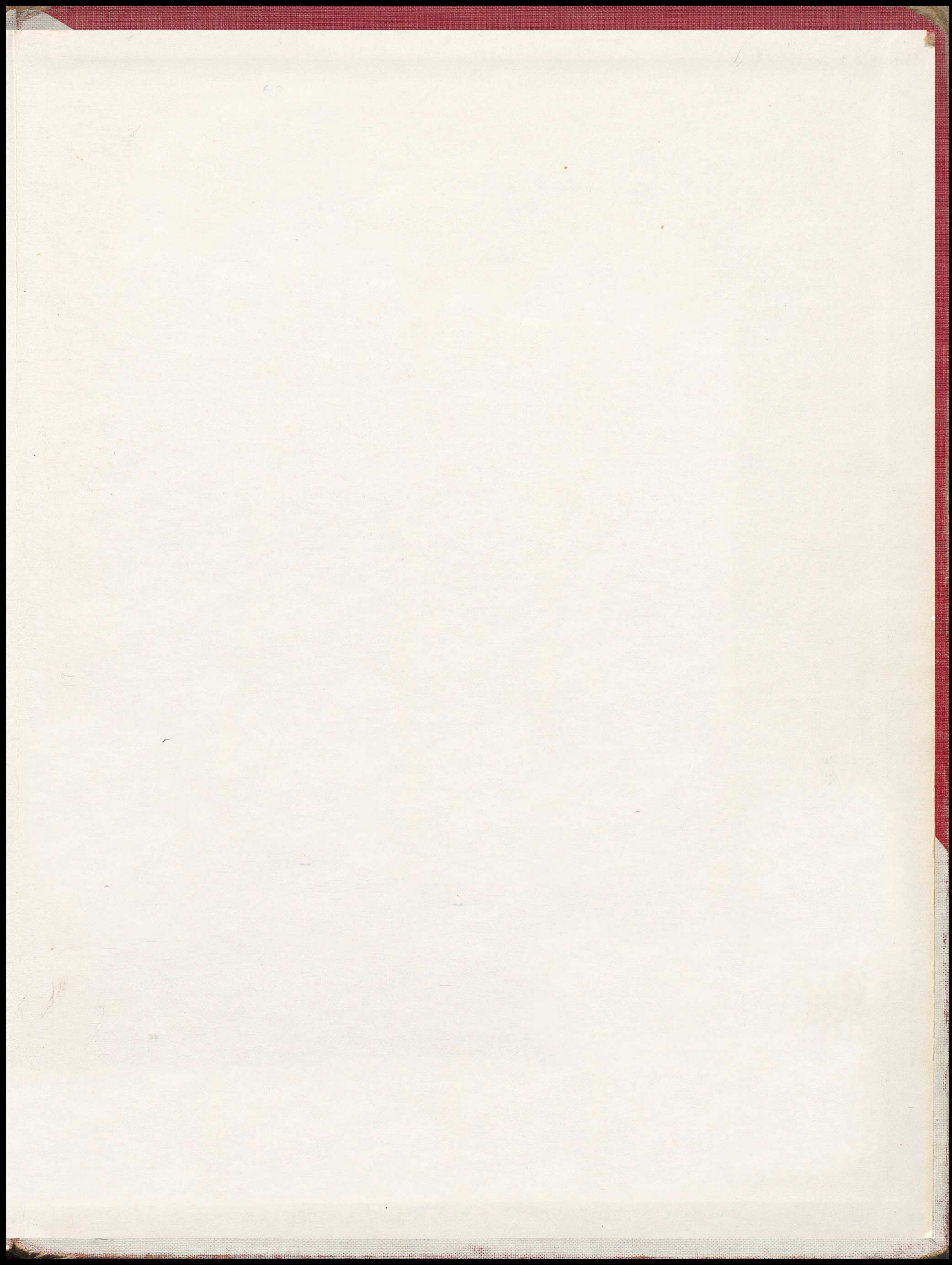



COVER BY
MYERS