

C
A
R
D
I
N
A
L

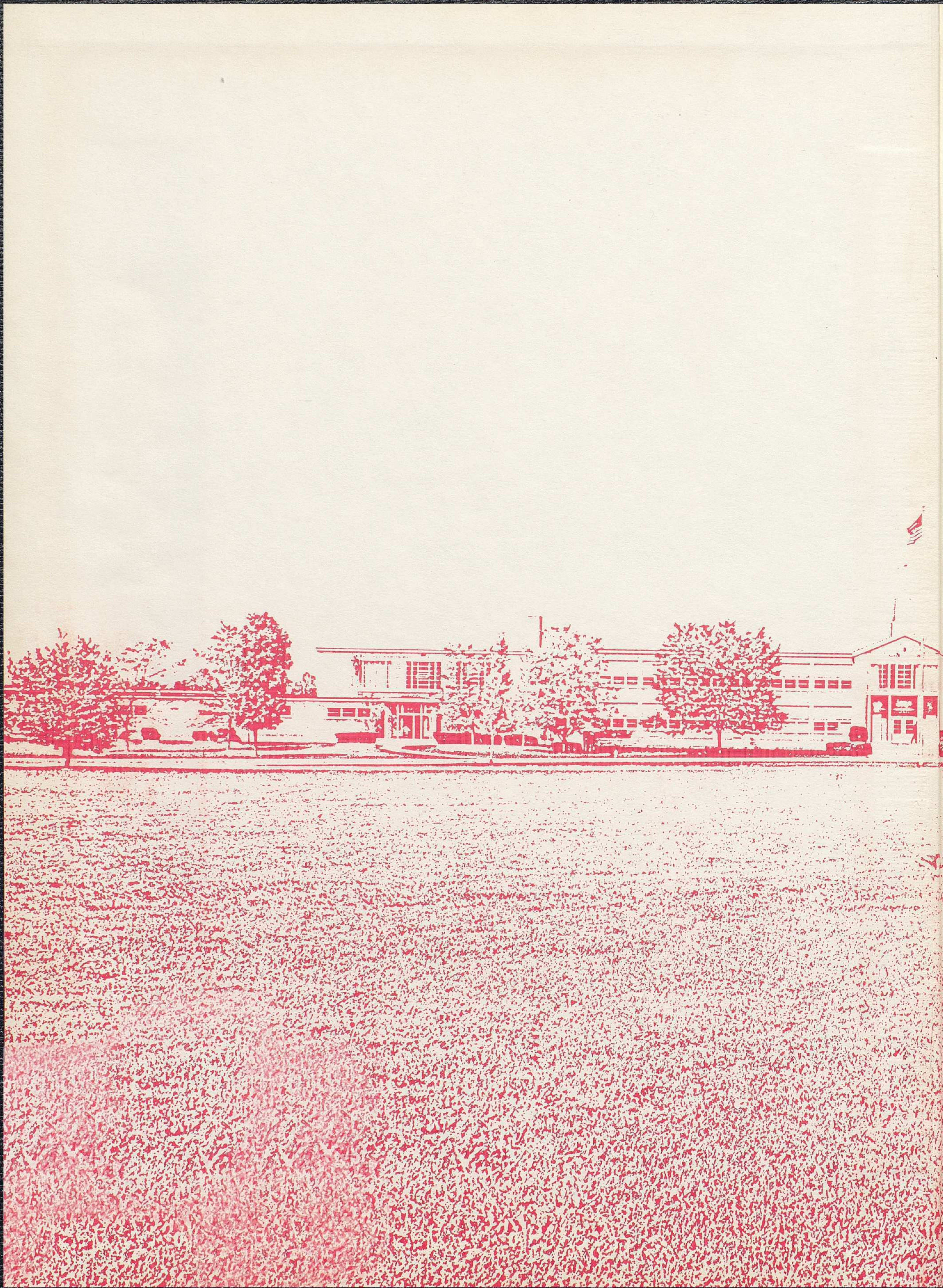

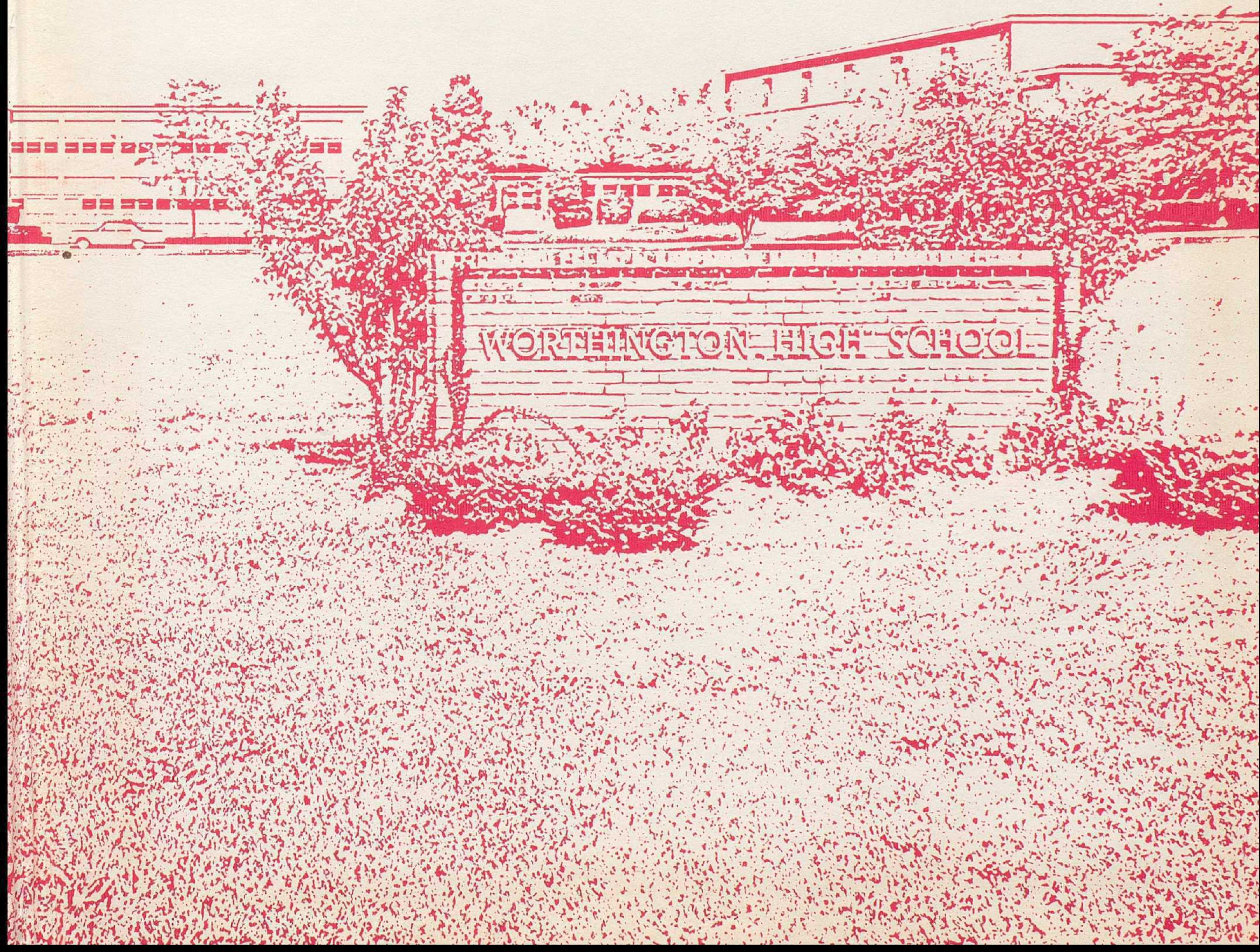

WORTHINGTON HIGH SCHOOL

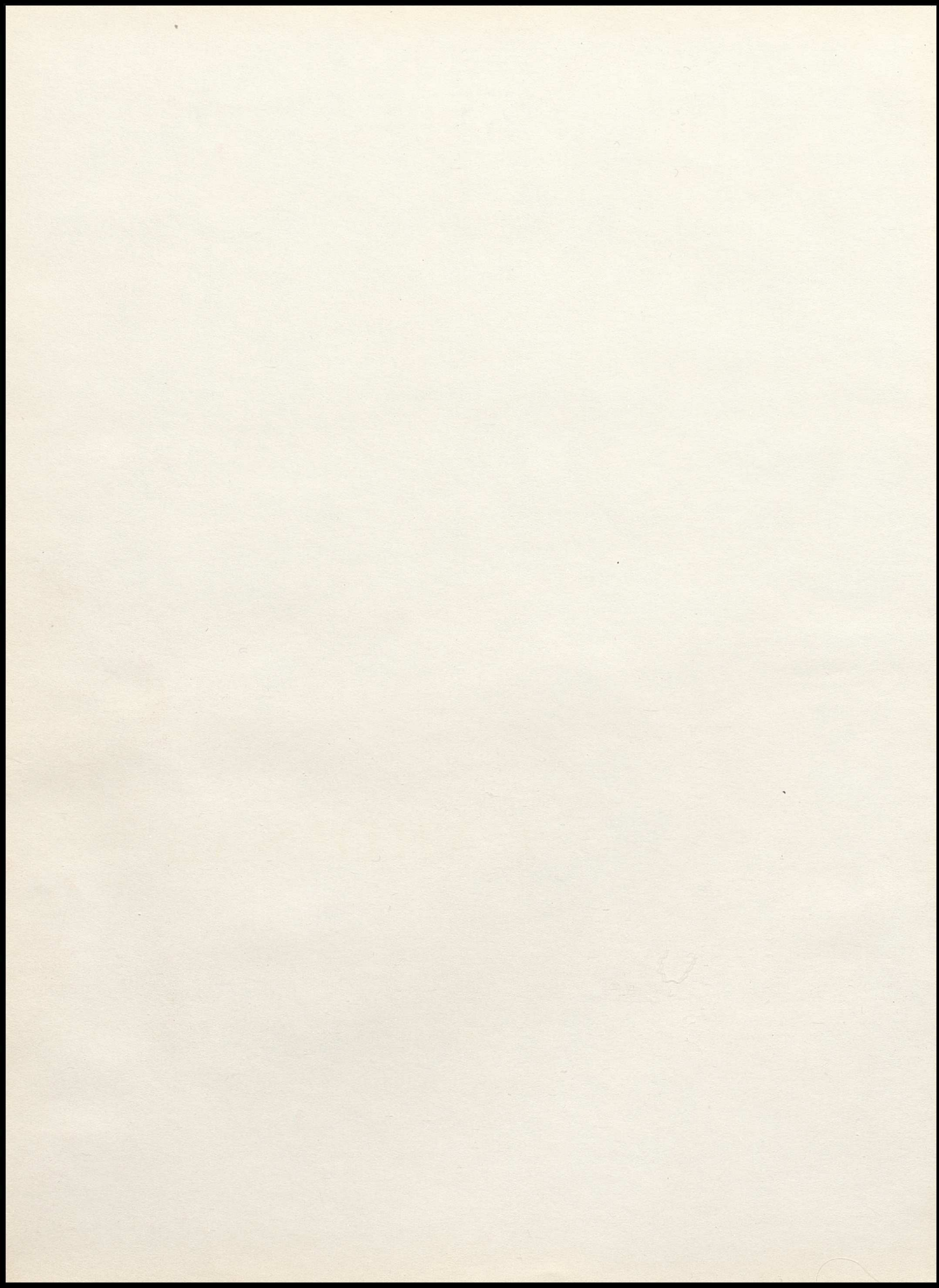

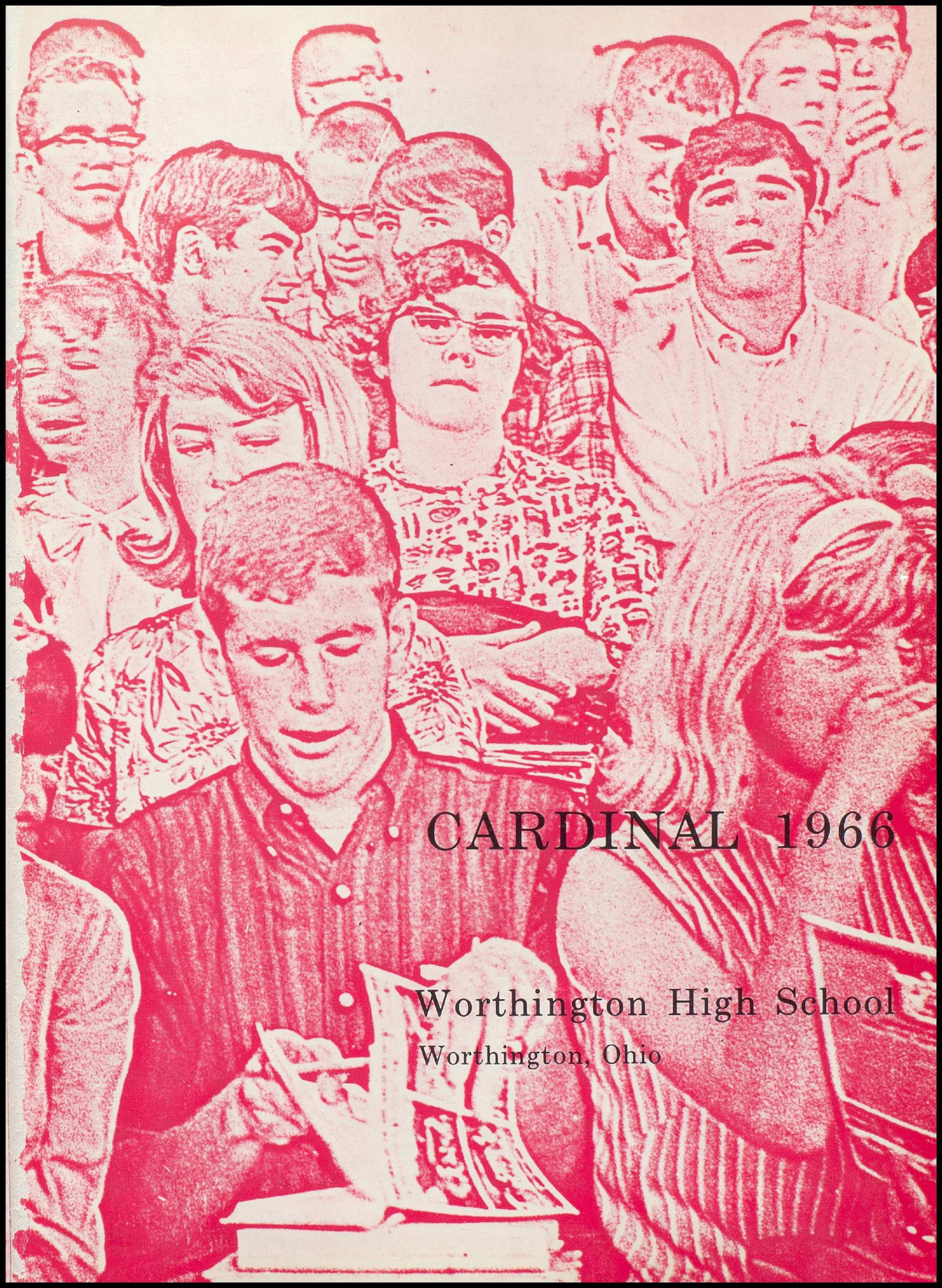

CARDINAL 1966

Worthington High School
Worthington, Ohio

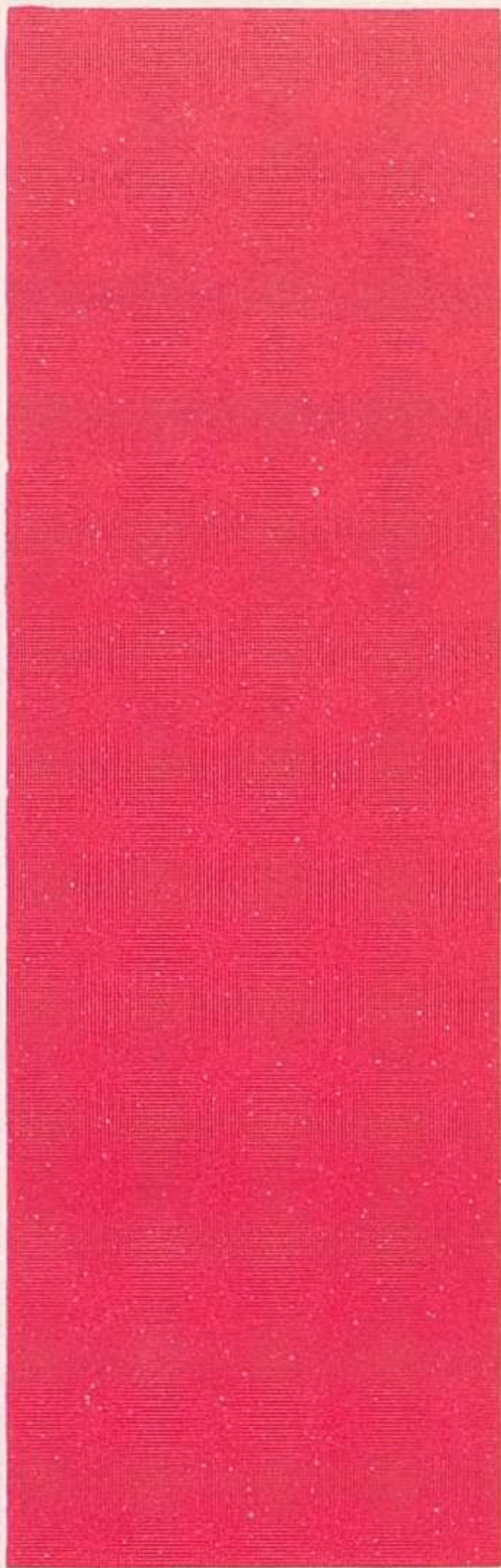

Patterns Are Universal

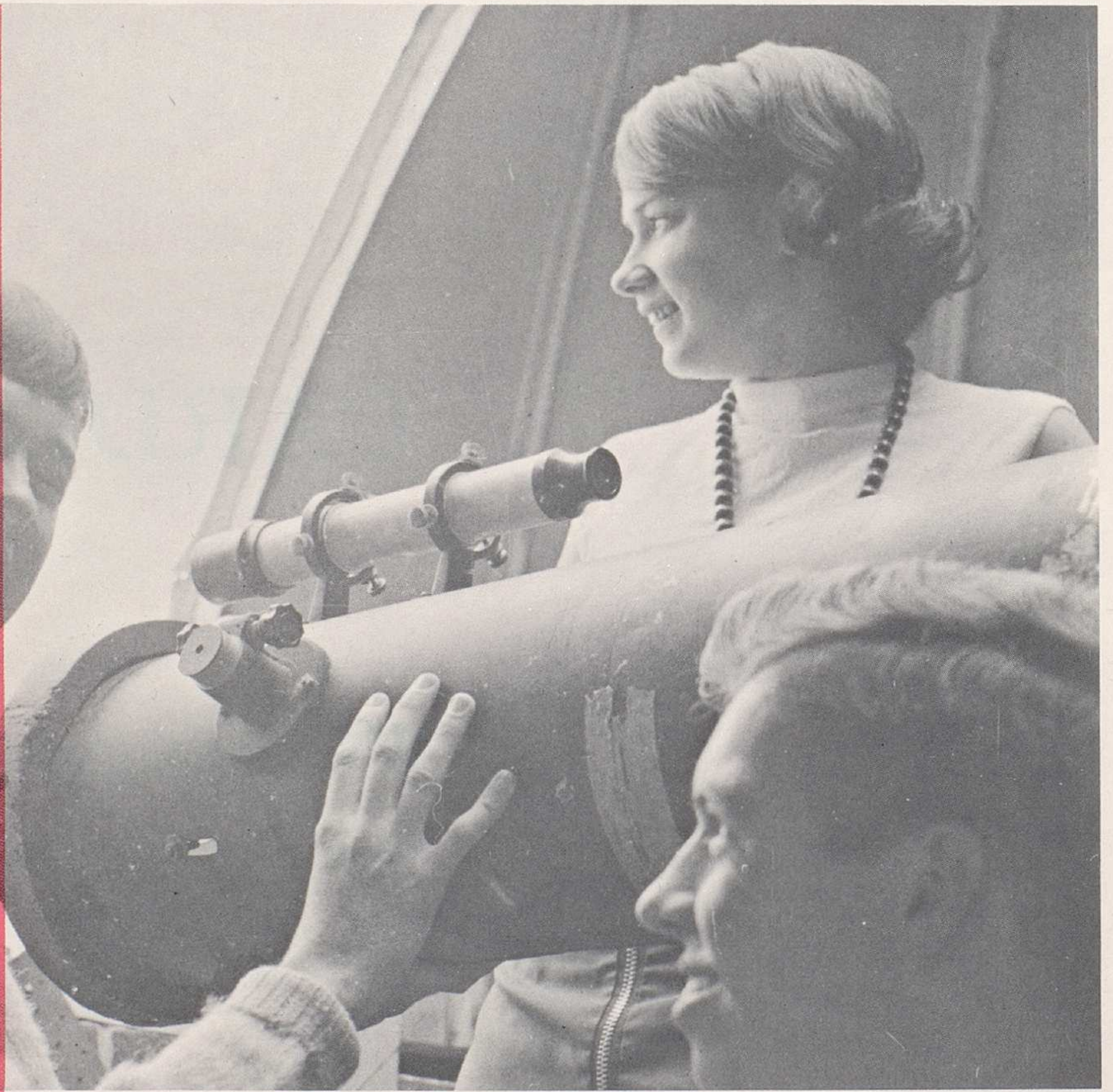

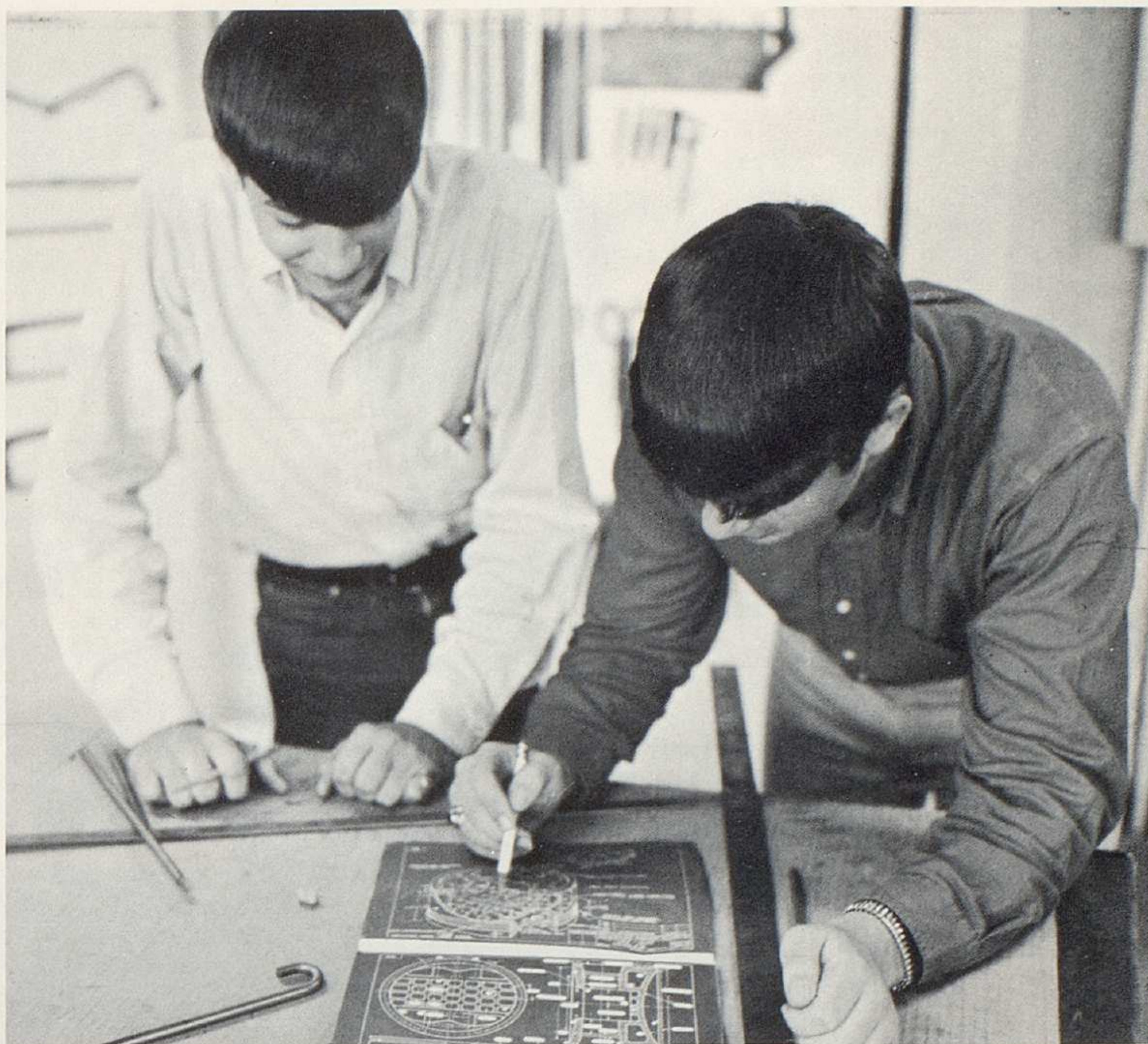

From the natural patterns of atoms and star systems to the seamstress's pattern and the blueprint, patterns help to give form and meaning to our lives.

They offer bases for understanding and for future actions, and they can be extended and improved.

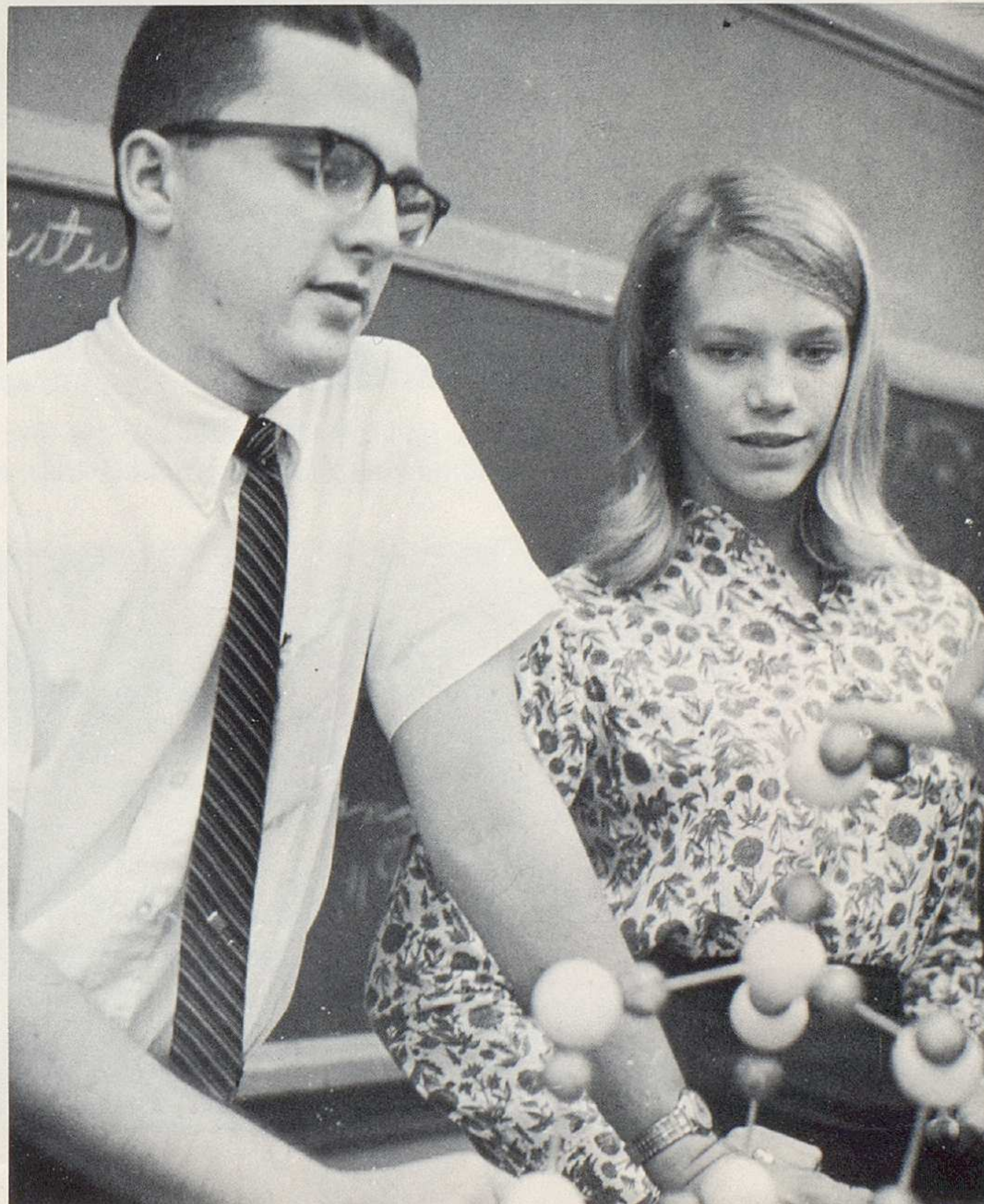
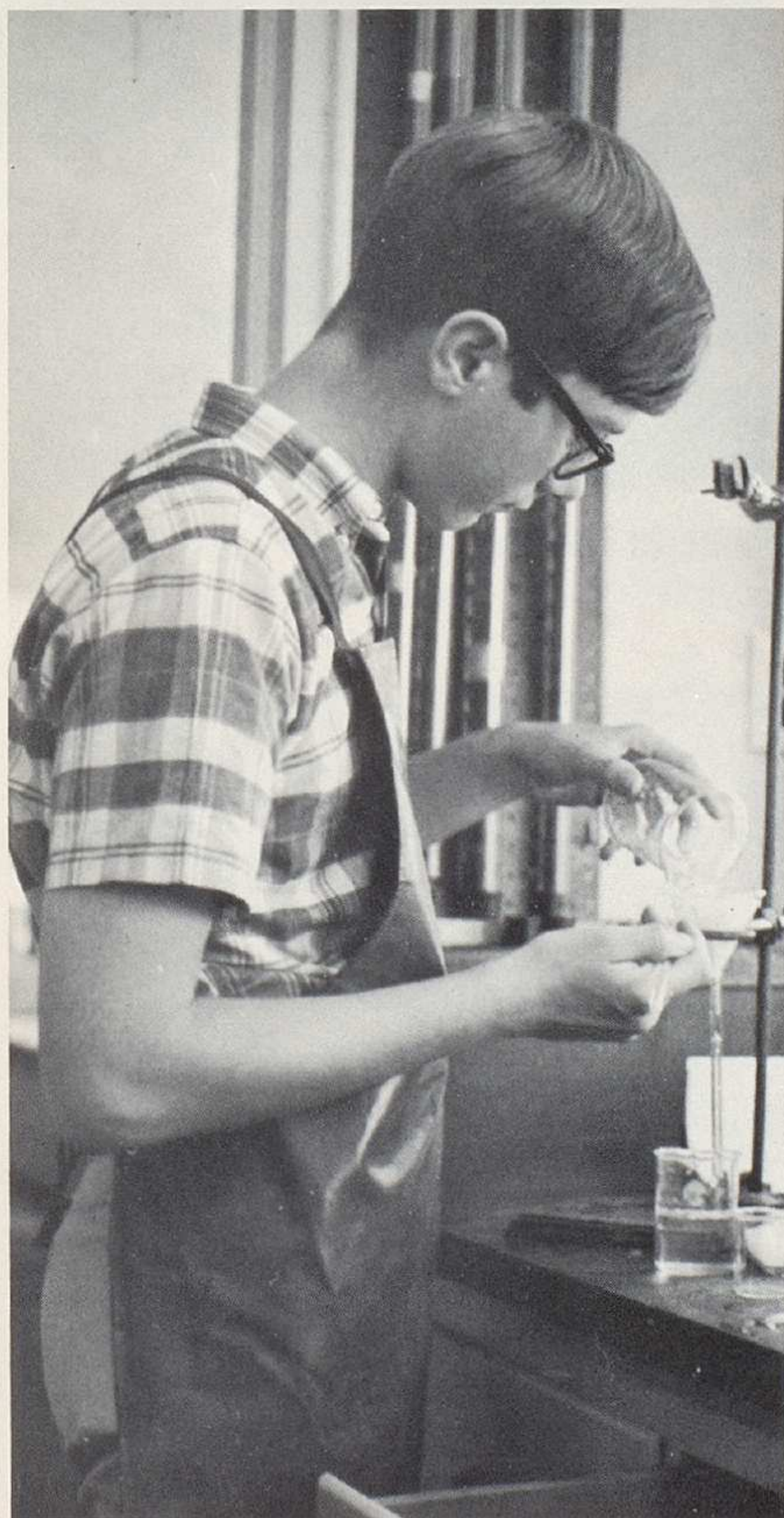



Patterns play a large part in school life — the format of classes, homework, and extracurricular activities.





Electing officers, working on the Prom, and giving monologues are traditional patterns that round out the education of the student.



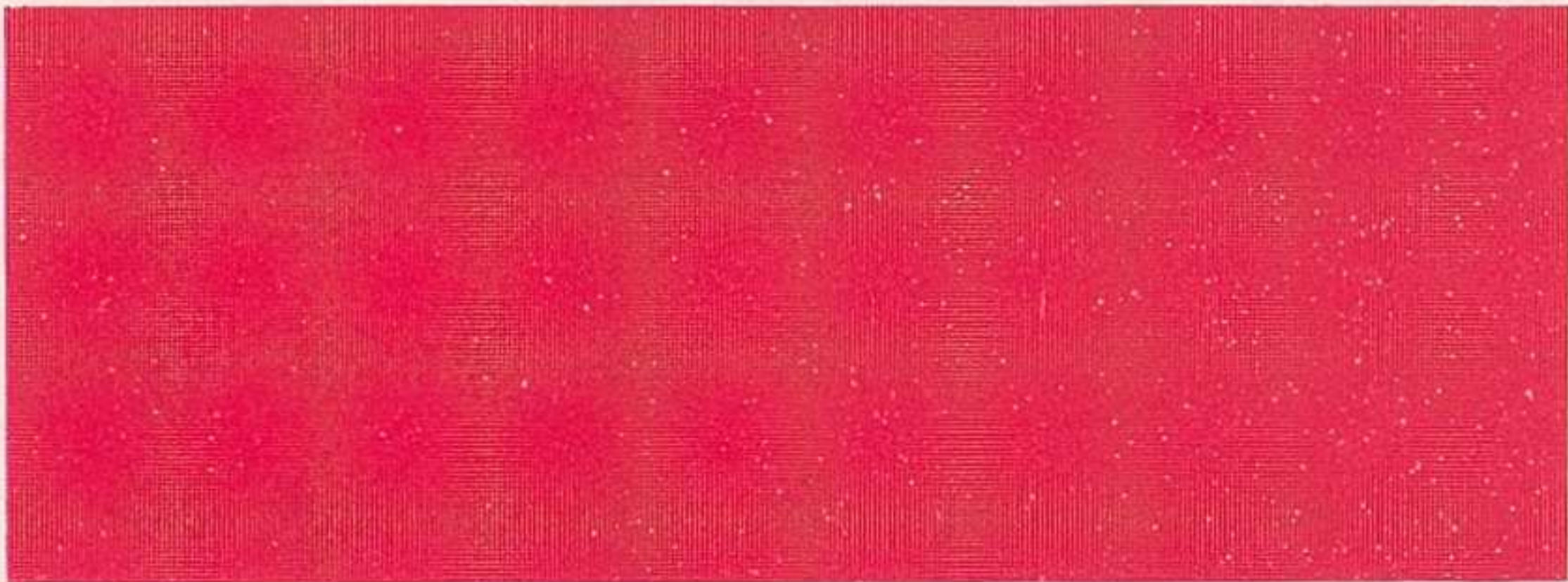

Patterns can be built upon because they are not necessarily rigid structures. In high school each student is given a rough pattern, his schedule of classes, but how he enriches that pattern with organizations, athletics, or scholarship is up to him.

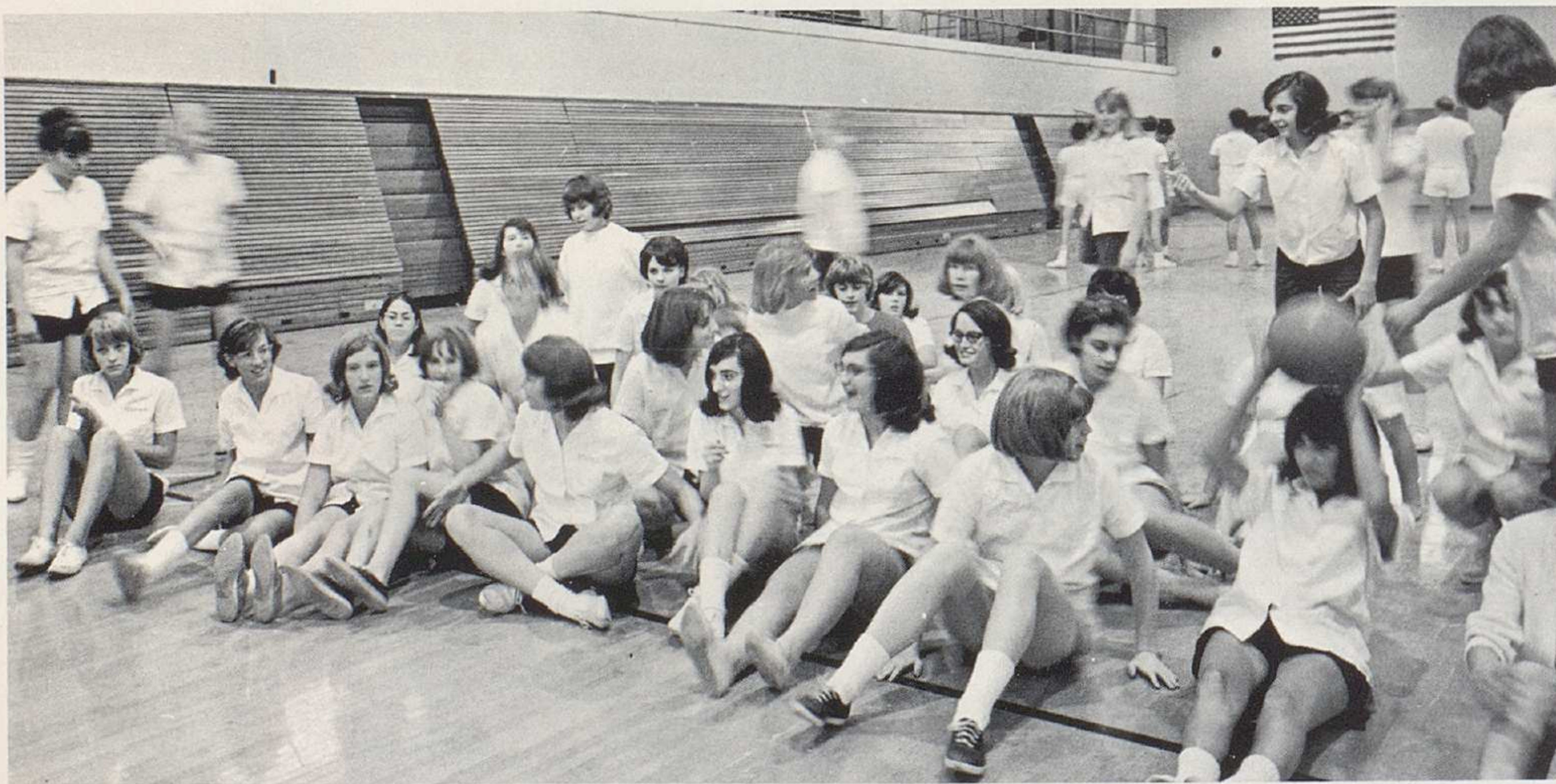

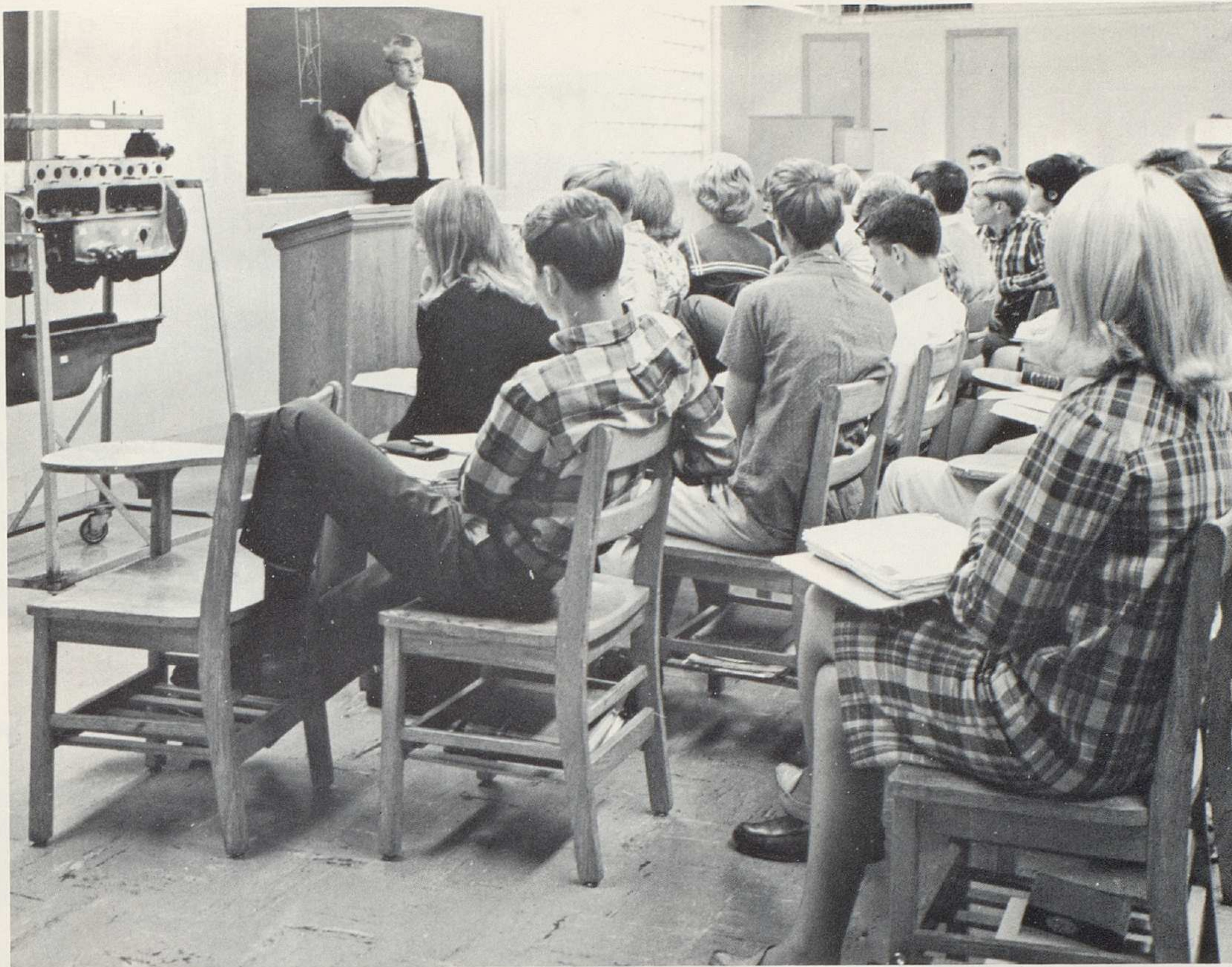

Students in general are perhaps unaware of the various factors which comprise their complex yet balanced educational patterns. The plan of this yearbook is to help each student recognize and remember his particular educational pattern.



CONTENTS



Student Life. . .57



Faculty And Staff. . .10





Athletics. . .75

Graduates. . .127



Students. . .103



Advertisements. . .160

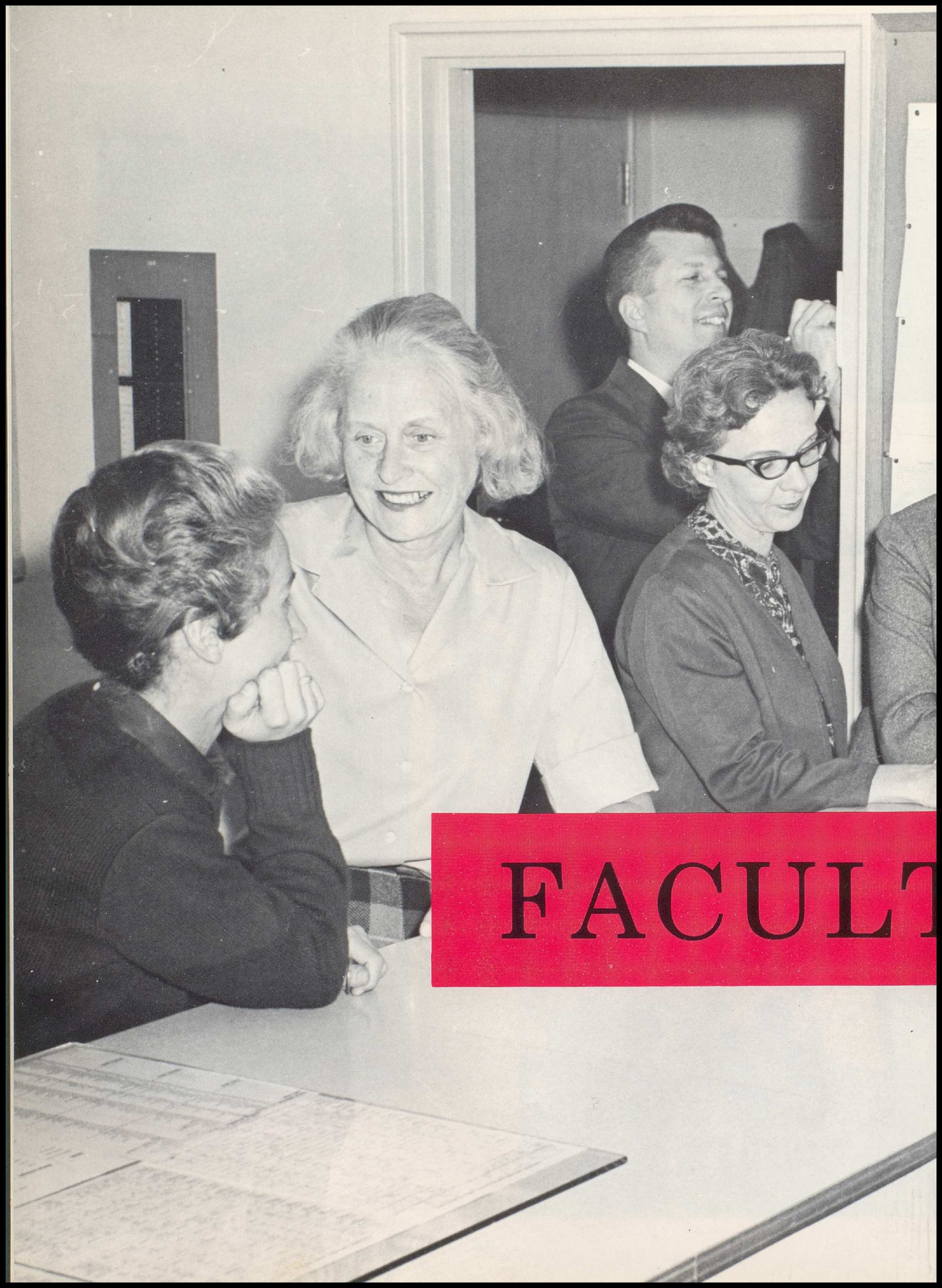

FACULTY



Y and STAFF

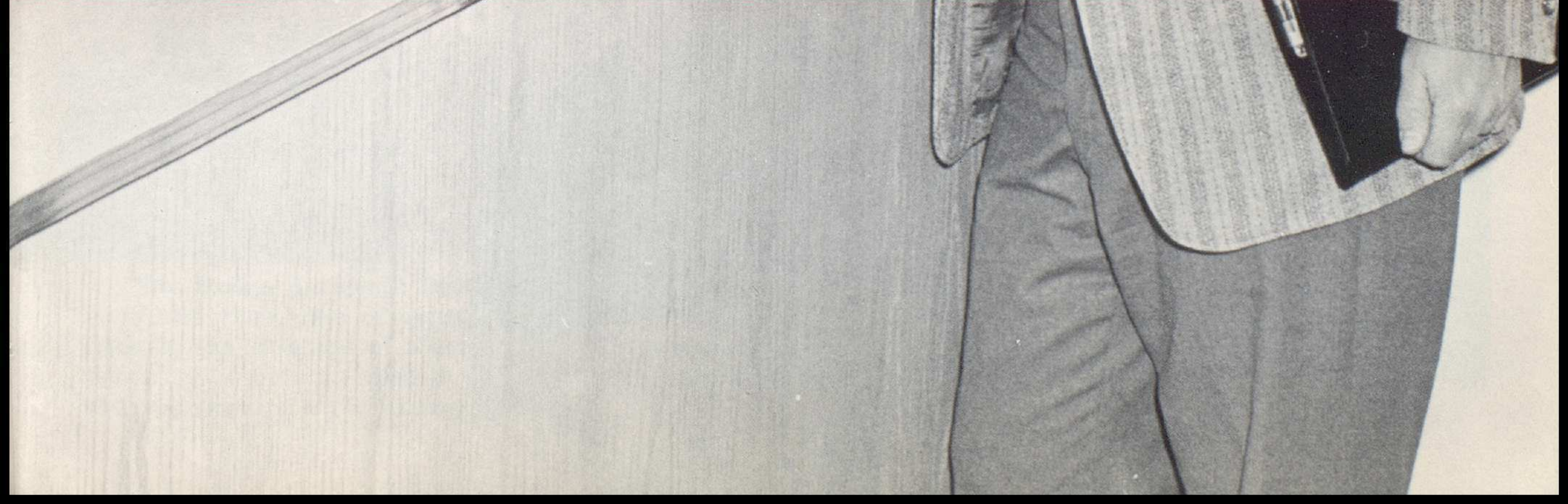



Miss Mary Lou Bach



Mrs. Lillian Bernhagen



Mrs. Patricia Bettridge

TO INSPIRE

Mrs. Mildred Bobrovnikoff



Mrs. Elizabeth Baer



Mrs. Gladis Berry



- Miss Mary Lou Bach
Girls' Physical Education
O.S.U., B.S.
G.A.A., Intramurals
- Mrs. Elizabeth Baer
Algebra I and II
Wittenberg, B.S.
Freshman Class Advisor
- Mrs. Lillian Bernhagen
Health Coordinator
O.S.U., R.N., B.S., M.A.
Health Careers Club
- Mrs. Gladis Berry
Guidance Secretary and Registrar
Youngtown University
- Mrs. Patricia Bettridge
English III and III-R
Capital, B.S.
Acropolis
- Mrs. Mildred Bobrovnikoff
Reading Improvement
University of California at Berkeley, M.A.
O.S.U., B.A.





Mr. Douglas Buford Jr.

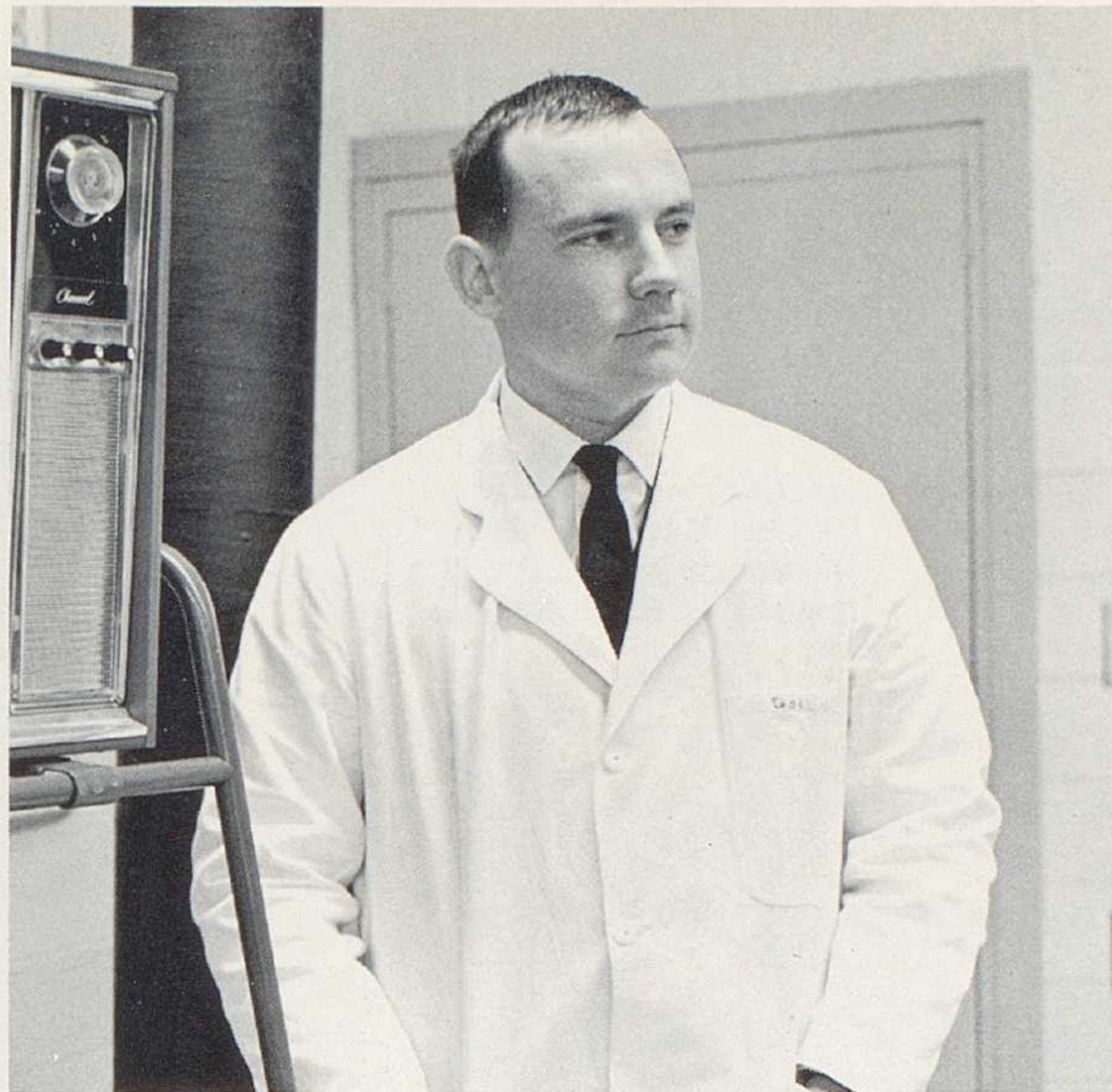

Mr. Walter Bohl

Mr. Walter Bohl
Biology and Earth Science
Capital, B.S.; O.S.U., B.S. Ed.
Junior High Geology Club

Mrs. Marilyn Brough
Study Hall
Baldwin Wallace, Kent State

Mr. Douglas Buford Jr.
Guidance
Southwestern at Memphis, Tenn.,
B.A.; O.S.U., M.A.
Rapid Reading Course

Mrs. Nancy Byrom
German I, II, and III
O.S.U., B.S., B.A.
Freshman Class Advisor

TO GUIDE

Mrs. Marilyn Brough



Mrs. Nancy Byrom

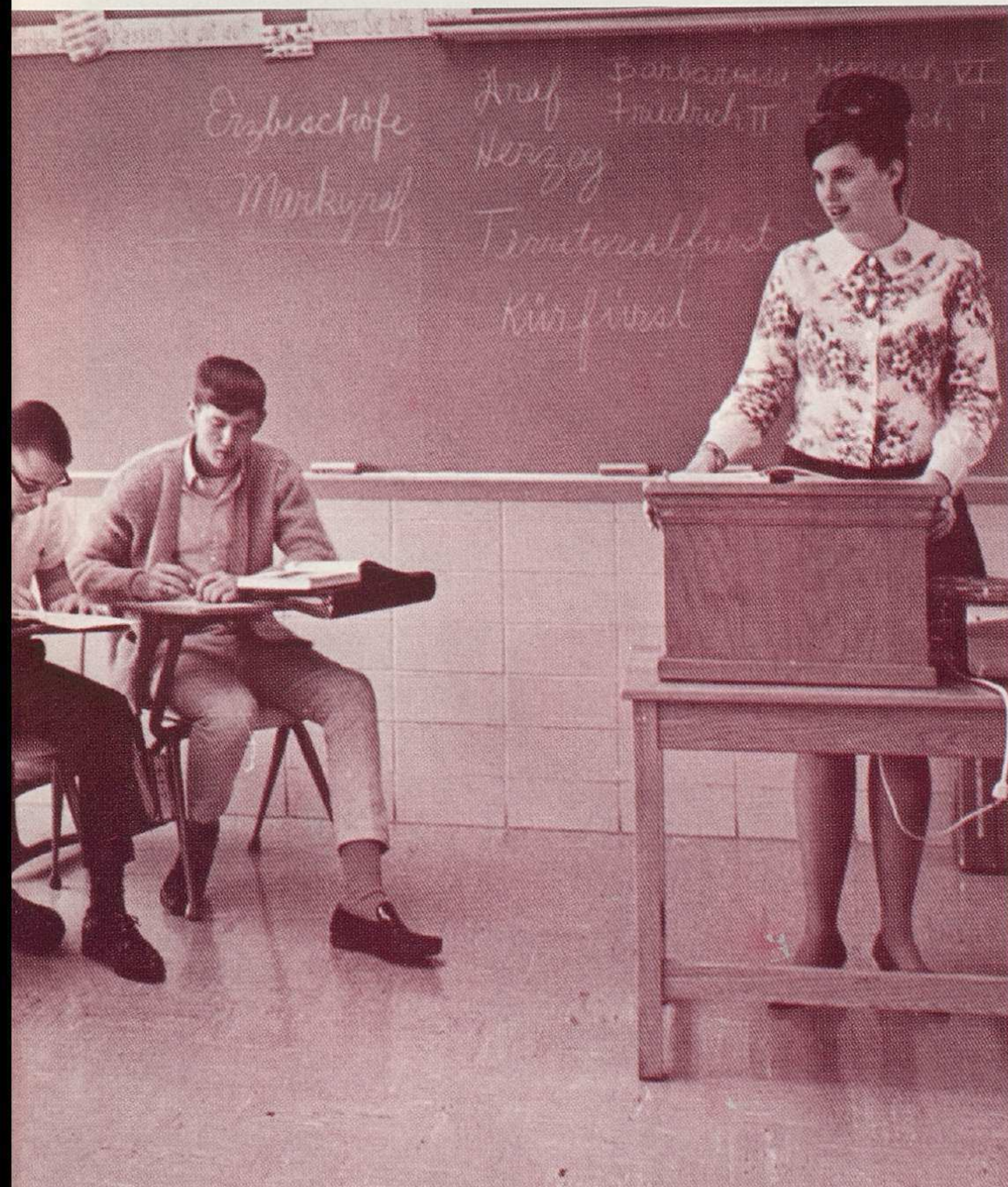

The Foreign Language Department concentrates on continuity and smoothness of expression in German, French, and Spanish, the structure of the language and word derivation. Tapes and records are used to promote better comprehension and pronunciation of the language.

TO ASSESS

Mr. Arthur Castle
Assistant Orchestra Director
O.S.U., B.S.; Miami, M.A.

Mr. Aurel Cazan
English I and II - R
O.S.U., B.S., B.A.
Junior Hi-Y

Mrs. Helen Charlton
Study Hall
O.S.U., B.S.
Social Careers Club

Mr. Christopher Clark
General Math, Geometry
Denison, B.A.; O.S.U., M.A.
Sophomore Class Advisor

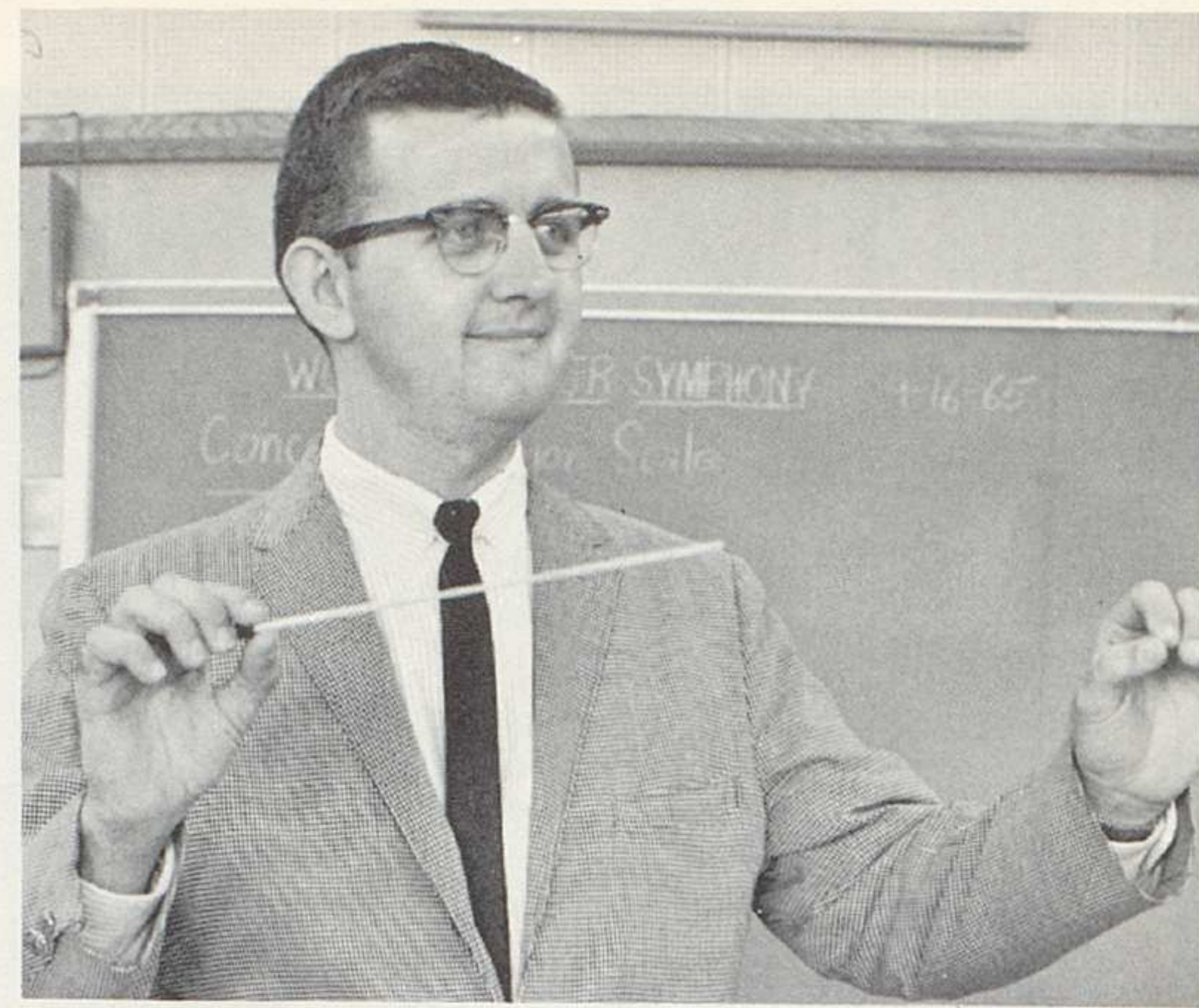

Mr. Arthur Castle

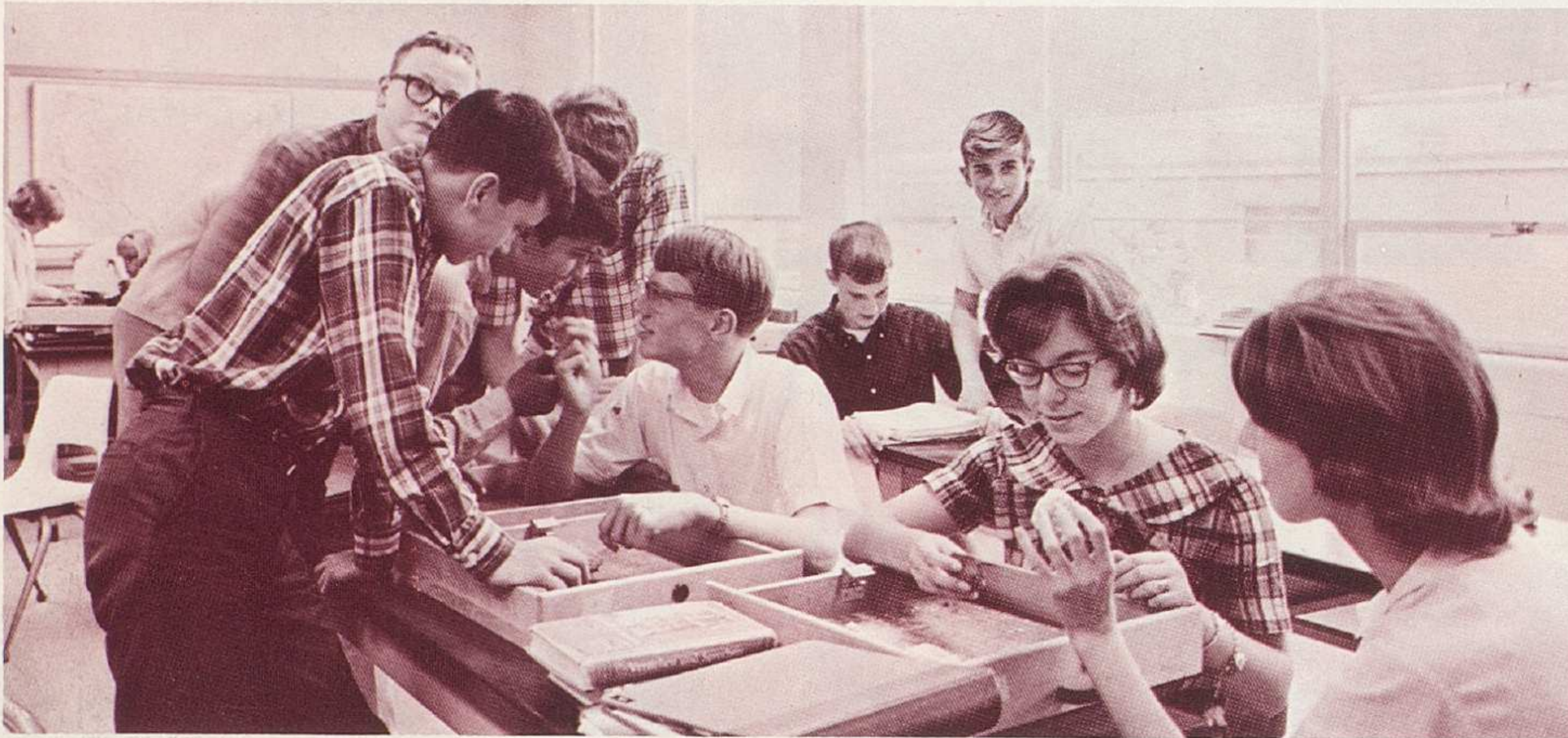

The Science Department offers biology, advanced biology, chemistry, both regular and the Chemical Bond Approach, physics, earth and physical science. Scientific methods and procedures are introduced to the student through lab experiments and classroom discussions.

Mrs. Helen Charlton



Mr. Aurel Cazan



Mr. Christopher Clark





Mrs. Ruth Clausing



Mrs. Diana Cooper

Mrs. Ruth Clausing
Spanish I, III, and IV
Ohio U., B.A.; O.S.U., M.A.
Spanish National Honor
Society

Mrs. Diana Cooper
Spanish II
Mt. Union, B.A.; University
of Wisconsin, M.A.
Sophomore Class Advisor

Mrs. Ruth Cowgill
Geometry, Algebra II
Denison, B.A.; Western
Reserve, B.B.A.
Radio Club

Mrs. Judith Davis
English II, Latin I
Saint Mary's College at
Notre Dame, Ind., B.A.
Sophomore Class Advisor

Mr. David Dayton
American History
O.S.U., B.A.
Junior Class Advisor,
Assistant football coach



Mrs. Ruth Cowgill



The Social Studies Department stresses an understanding of the problems facing societies of the past and present. Through the studies of world history, American history, social studies, civics, and economic geography, students are able to prepare for the future, for they will someday make history.

Mr. David Dayton

Mrs. Judith Davis

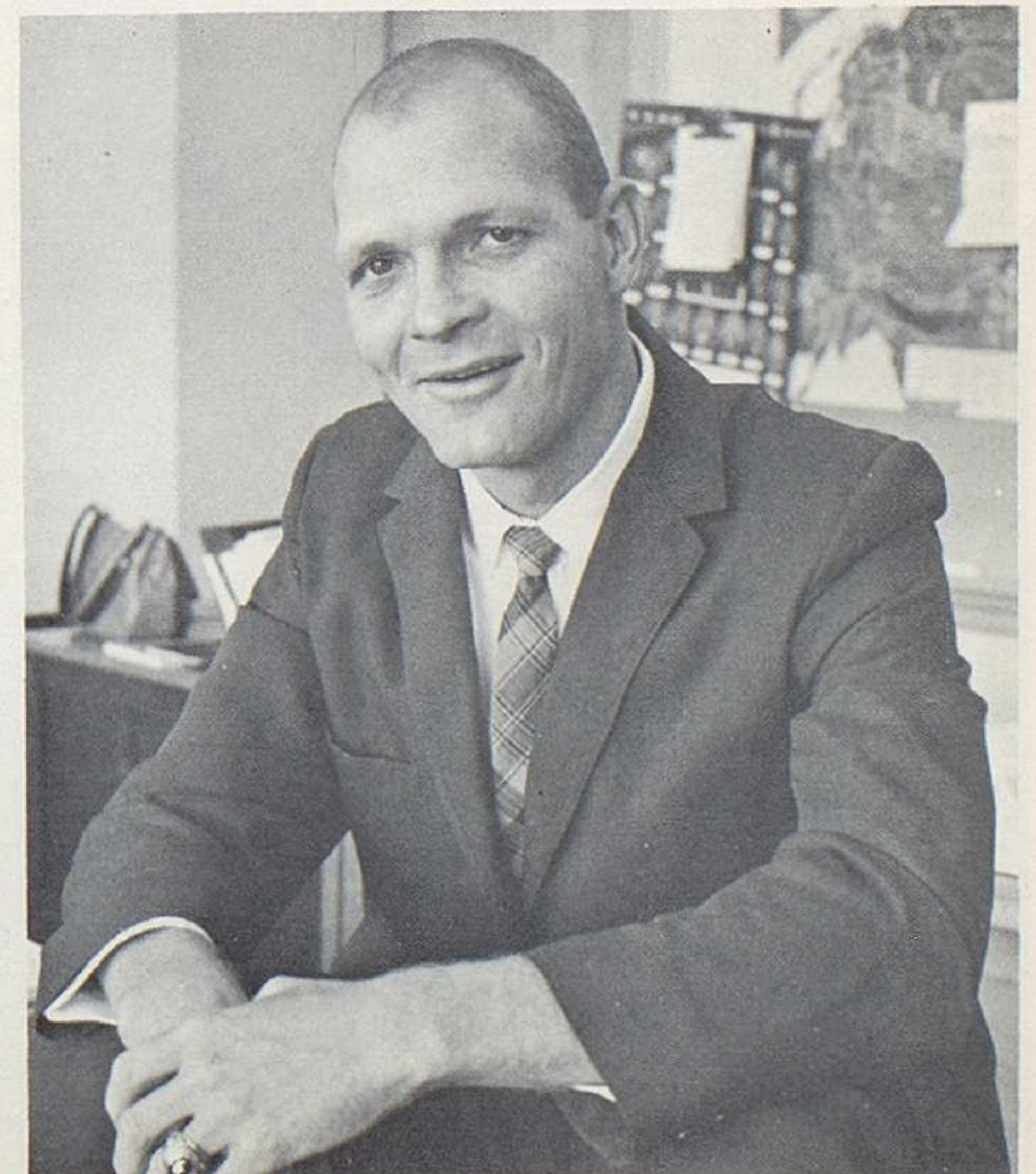

TO BEFRIEND



Mrs. Winifred Drumm

Mrs. Winifred Drumm
Latin I, II, and III
Lake Erie College, B.A.;
O.S.U., M.A.

Mr. Harold Eisenhart
Industrial Arts, Boys' Physical
Education
O.S.U., B.S.
Cross-country and track coach



Mr. Harold Eisenhart



Miss Jane Fawcett

Miss Jane Fawcett
Home Economics
O.S.U., B.S.
W-Debs, Assembly Committee

Mr. Roger Graber
Typing, Shorthand I and II
Bluffton College, B.S.
Senior Class Advisor,
Freshman track coach



Mr. Roger Graber

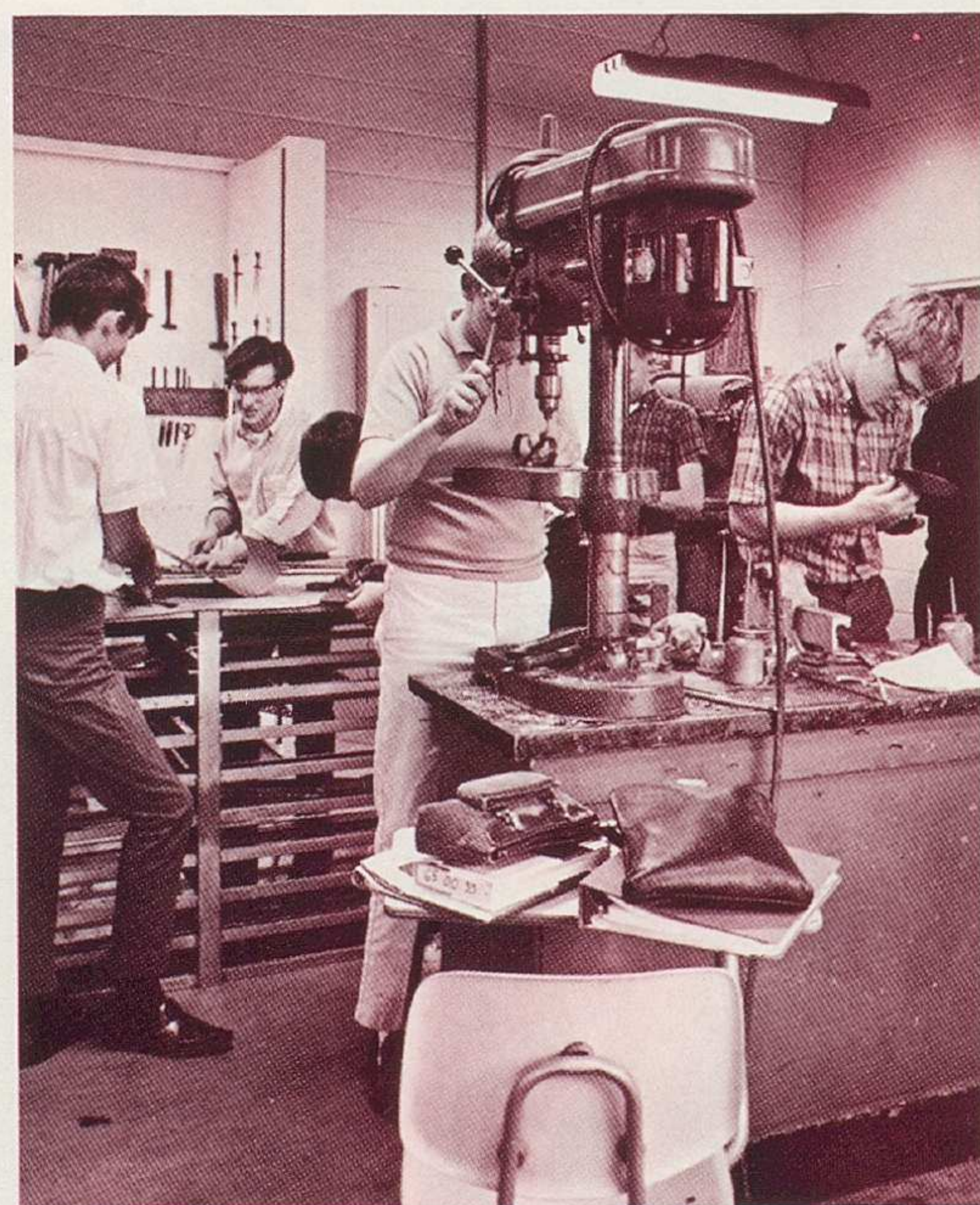

Boys are offered a variety of subjects by the many levels of industrial arts. Courses which are designed to provide general and vocational experiences include work with plastics, wood, metals, electricity, graphic arts, and mechanical drawing.



The art student is offered several means by which he can express himself. Instruction in painting, sculpturing, pottery, and jewelry making make the study of art a media for expressing talent in many ways.

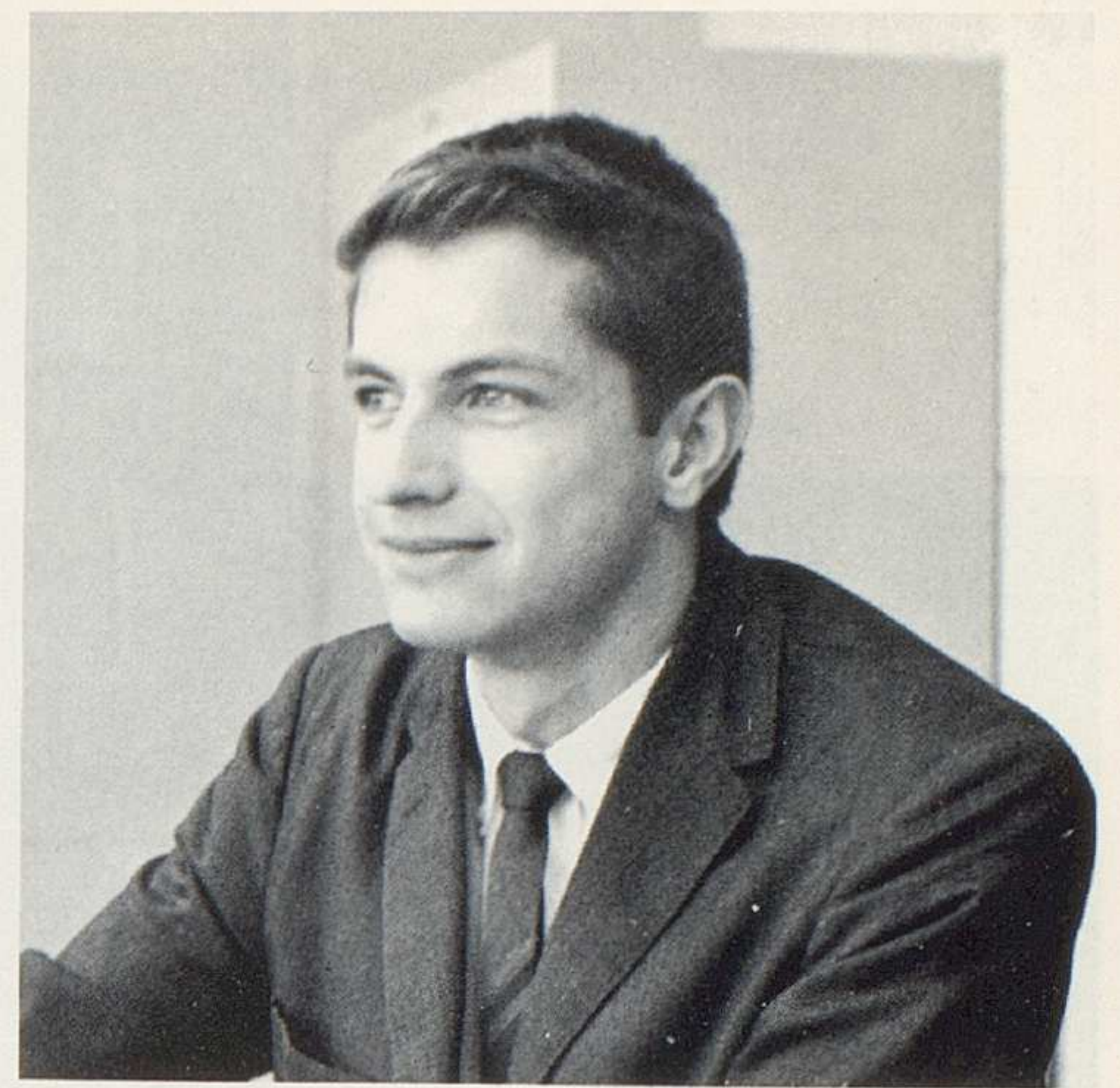

Mr. Noel Guitry

THIS IS THE TEACHER'S PATTERN

Mrs. June Hall

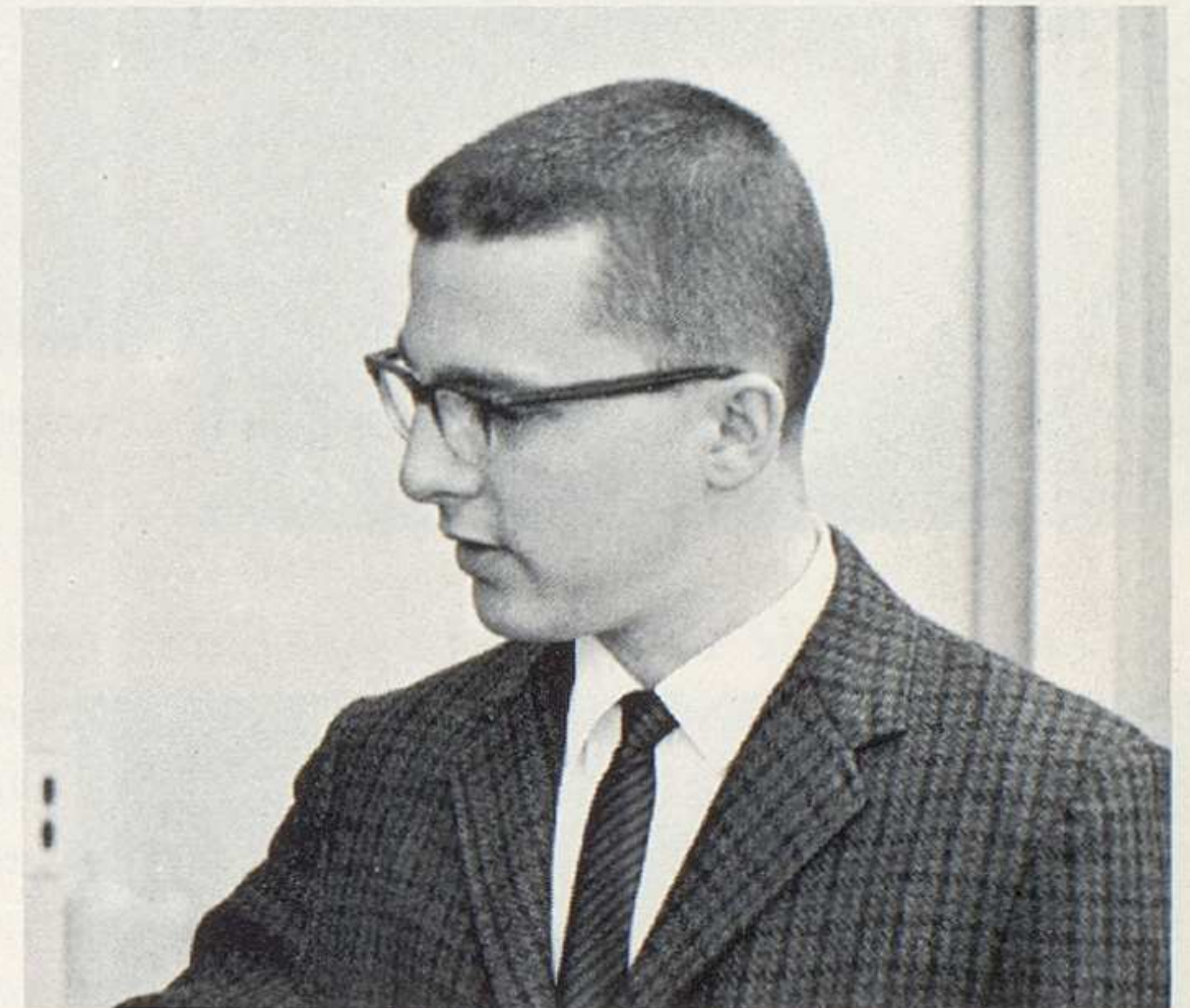

Mr. Nicholas Hainen

Mr. John Hammill



Mr. Noel Guitry
Physical Science, Algebra I
O.S.U., B.S.
Astronomy Club

Mrs. June Hall
Guidance
O.S.U., B.S.
Student Council Advisor

Mr. Nicholas Hainen
Chemistry
O.S.U., B.S.
Senior Hi-Y

Mr. John Hammill
Driver Education
O.S.U., B.S.
Junior Class Advisor

Mr. Robert Hartwell

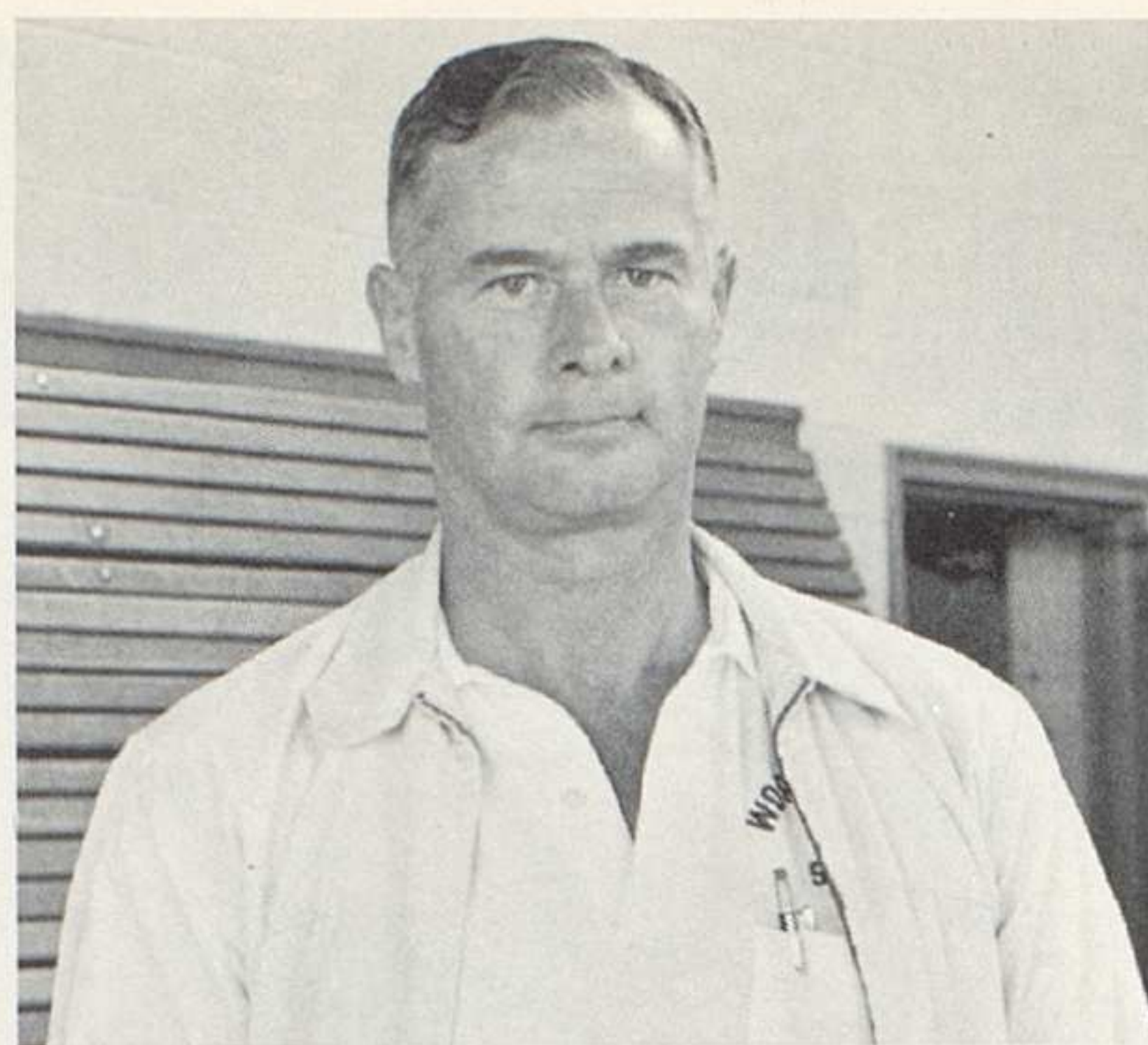

Mr. David Howell

Mr. Joel Haney
Vocal Music
B.S., Manchester College
M.A., O.S.U.
Operetta

Mr. Robert Hartwell
Marching and Stage Bands
B.M.E., Capital Univ.
M.A., O.S.U.

Mrs. Judith Heiserman
Spanish I, II
B.S., Univ. of Cincinnati
Freshman Class Advisor

Mr. Tom Hines
Industrial Arts
B.S., Miami Univ.
Photography Club

Mr. David Howell
Economics,
Physical Education
B.S., Bowling Green State
Univ.
M.A., O.S.U.
Intramurals

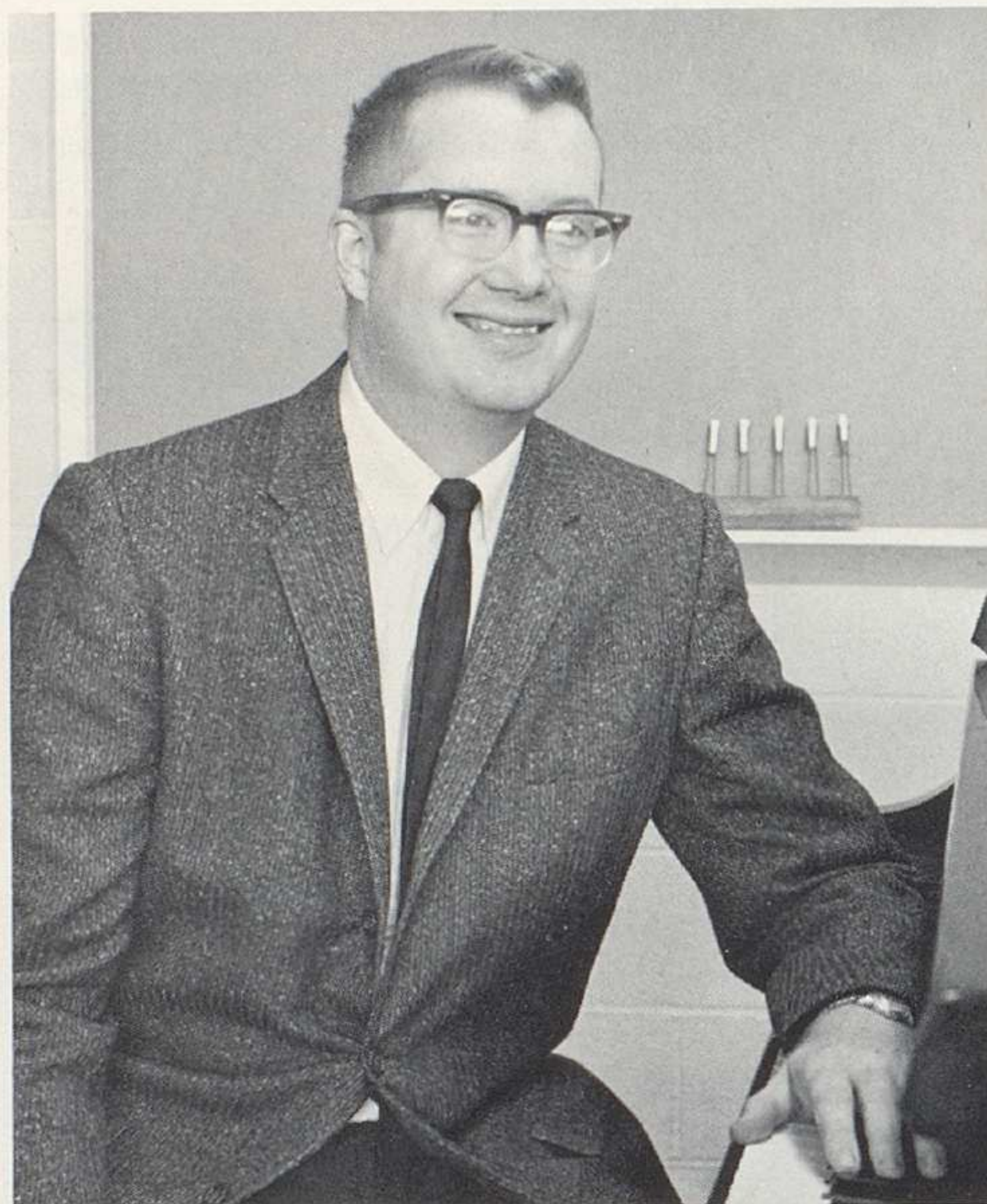

Mr. Joel Haney



Mrs. Judith Heiserman



Mr. Tom Hines

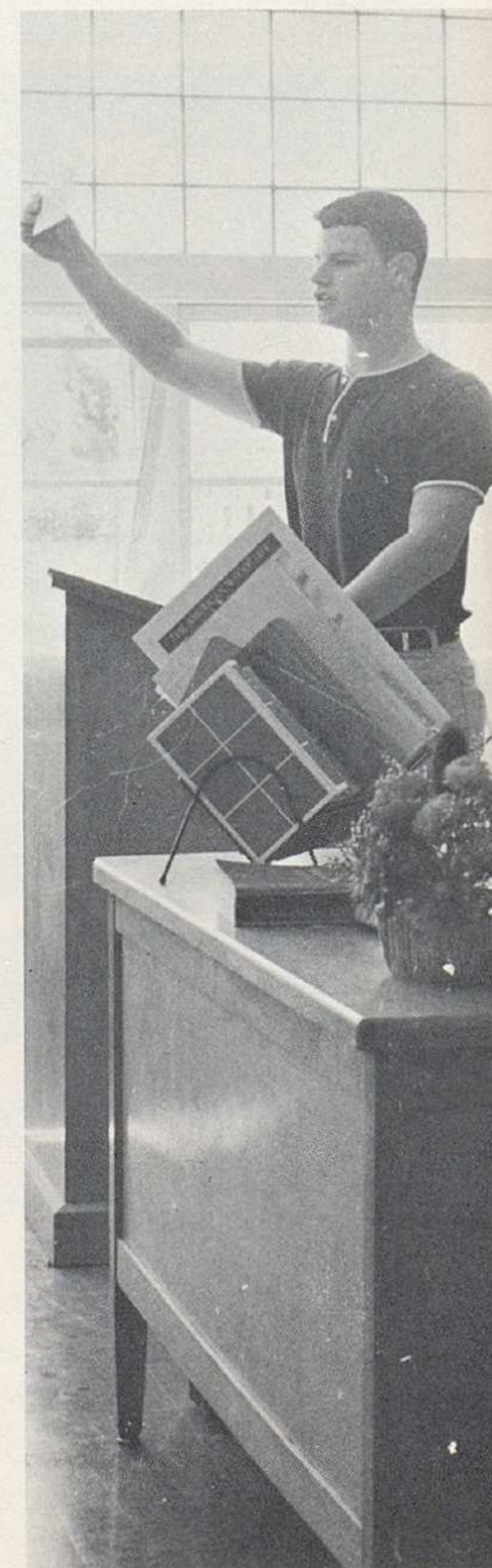



Mr. Harold Hill



Mr. Rudy Hitzemann

Mr. Harold Hill
Physics,
Refresher Math
B.S., M.A., O.S.U.
Hi-Y Advisor

Mr. Rudy Hitzemann
Driver's Education
B.S., Bowling Green State Univ.
Senior Class Advisor

Miss Elaine Hottenroth
English IV
B.A., Capital Univ.
M.A., Bowling Green State Univ.
Cardinal Yearbook Advisor,
Operetta

Mrs. Karen Howell
Physical Education
B.A., Muskingum College
G.A.A.

The English Department requires four years of study for all students. The first two years deal with proper usage and sentence structure plus a general coverage of prose and poetic techniques. Junior and Senior levels deal with American and British literature, respectively. Speech, dramatic arts, and journalism are offered to promote creativity in students. (Left) Mrs. James like most English teachers, encourages students (Tim West) in sharing experiences with his classmates.

Miss Elaine Hottenroth

Mrs. Karen Howell



Mrs. Jayne James
 English II-A, English III
 B.S., O.S.U.
 Junior Class Advisor

Mr. George Klein
 Algebra I
 B.A., Muskingum College
 M.A., O.S.U.
 Freshman Class Advisor
 Tennis Coach

Mr. Todd Kuyper
 Art I, II, III, IV
 B.S., O.S.U.
 Art Club Advisor

Mrs. Sue Lauber
 English I
 French I
 B.S., Miami Univ.
 Junior Y-Teens Advisor

Mr. Herbert Linzell
 Earth Science
 B.A., Ohio Wesleyan Univ.
 Astronomy Club Advisor



Mr. George Klein

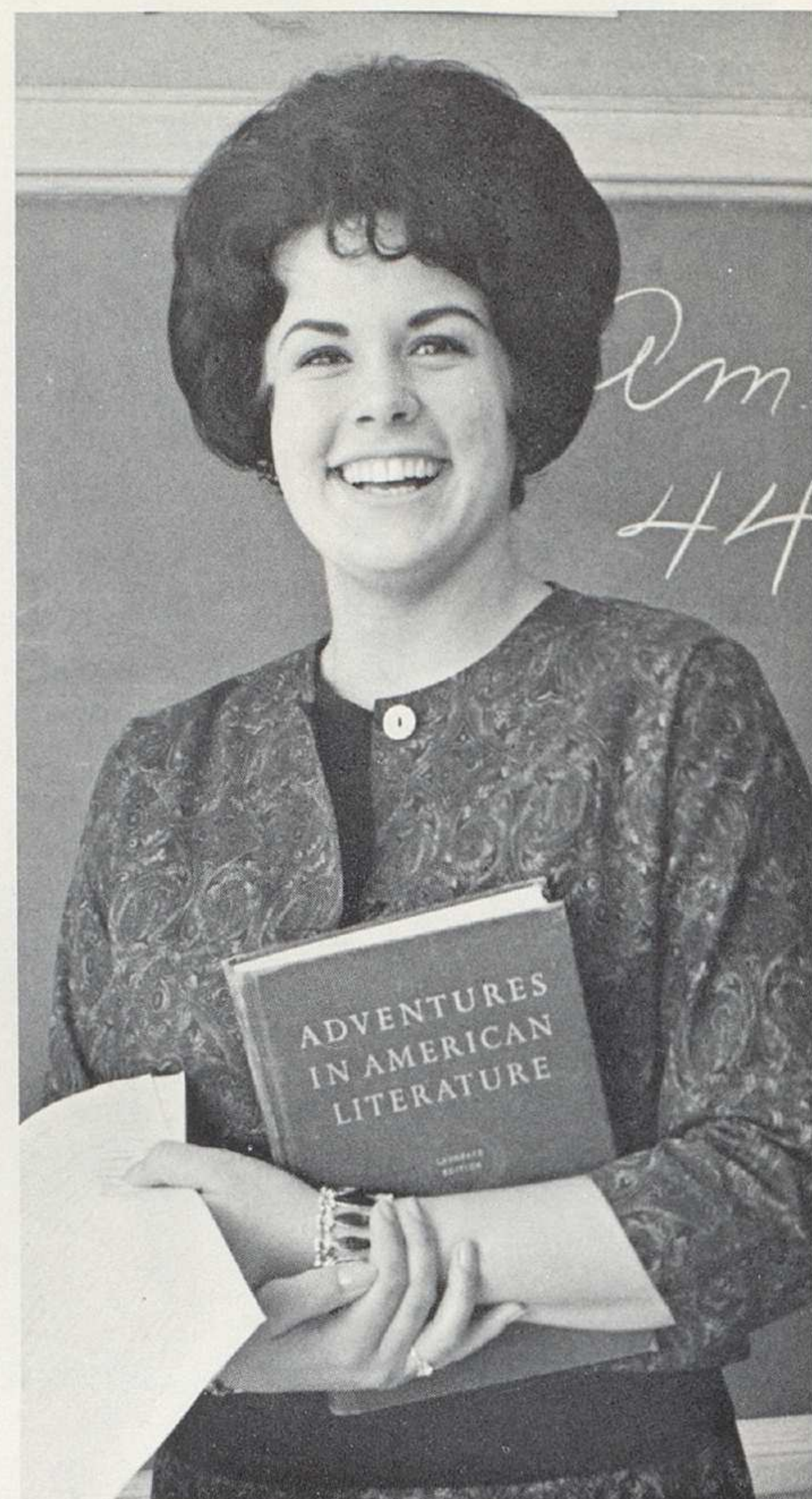

Mrs. Jayne James



Mrs. Sue Lauber

Mr. Todd Kuyper



Mr. Herbert Linzell



Mr. Frank Lowery
Miss Marianne Lynch



Mr. Richard Mansfield



It is not unusual for a faculty member's duties to extend beyond three o'clock. Each teacher, besides attending meetings, preparing lessons and grading papers, advises one or more student activities. (Above) Miss Lynch and Miss Patton as Y-Teens advisors are on hand at the Christmas Formal Dance.

Miss Phyllis Malo

Mr. Frank Lowery
Social Studies IV
B.S., O.S.U.
M.A., O.S.U.
Senior Class Advisor

Miss Marianne Lynch
American History
Social Studies IV
B.A., O.S.U.
M.A., O.S.U.
B.S., O.S.U.
Senior Y-Teens Advisor

Miss Phyllis Malo
French II, III, IV
B.S., Marquette Univ.
Sophomore Class Advisor

Mr. Richard Mansfield
English II, Journalism
B.A., Ohio Univ.
Cardinal Chronicle Advisor

Mr. Robert McBurney — Biology; B.S., O.S.U.; Director of Outdoor Education

Mrs. Martha McBurney—General Home Economics; Home Economics IV; B.S., O.S.U.

Mr. Robert McMahan — Health; Physical Education; B.S., O.S.U.; M.A., O.S.U.; Wrestling Coach

Mr. Charles Merrilees — American History; B.A., Ohio Univ.; Junior Class Advisor

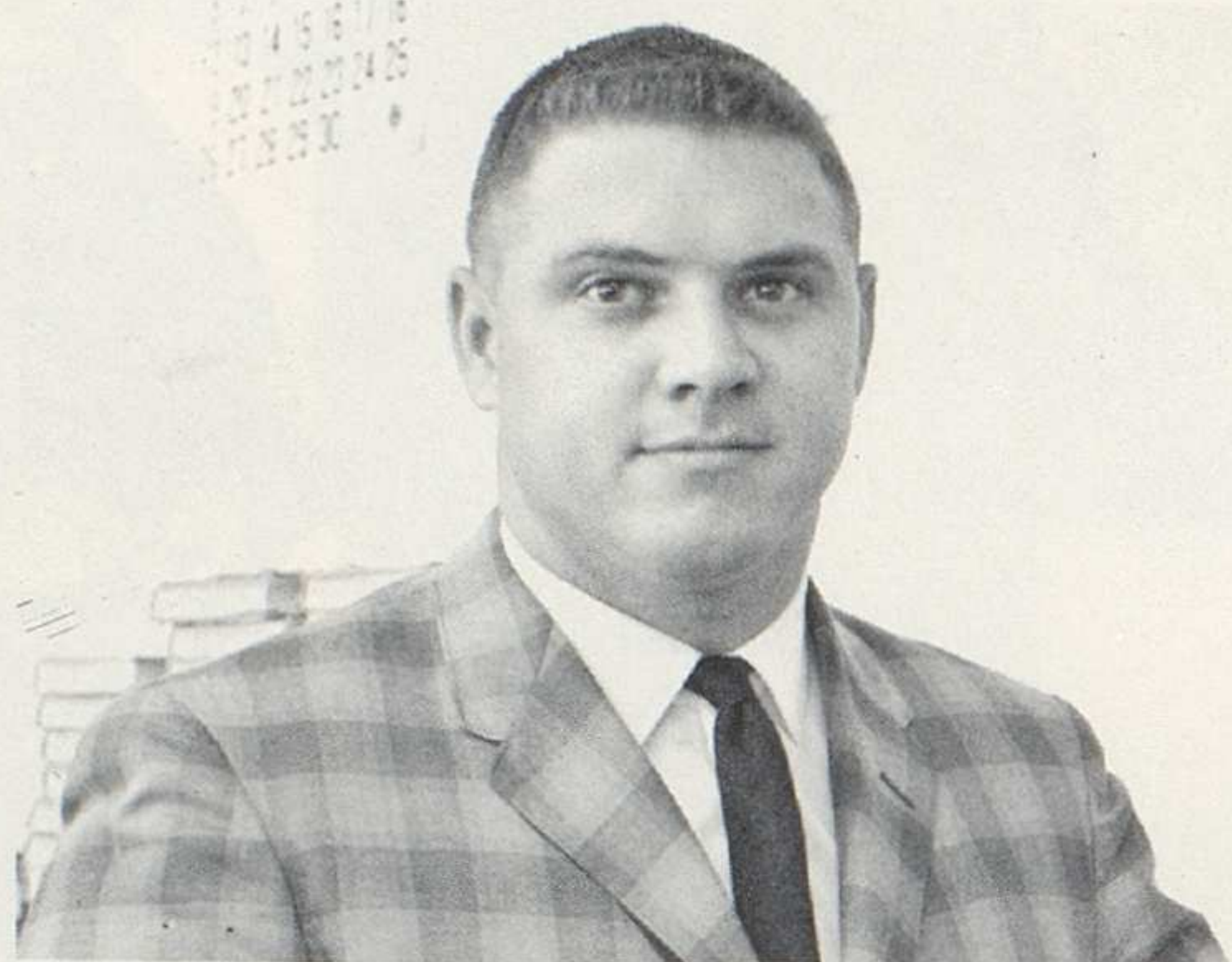

Mr. Robert McMahan



Mr. Charles Merrilees

Mr. Robert McBurney



Frequent time tests give Mrs. Watters a chance to measure the speed and accuracy of students enrolled in a personal typing course.



Mrs. Martha McBurney

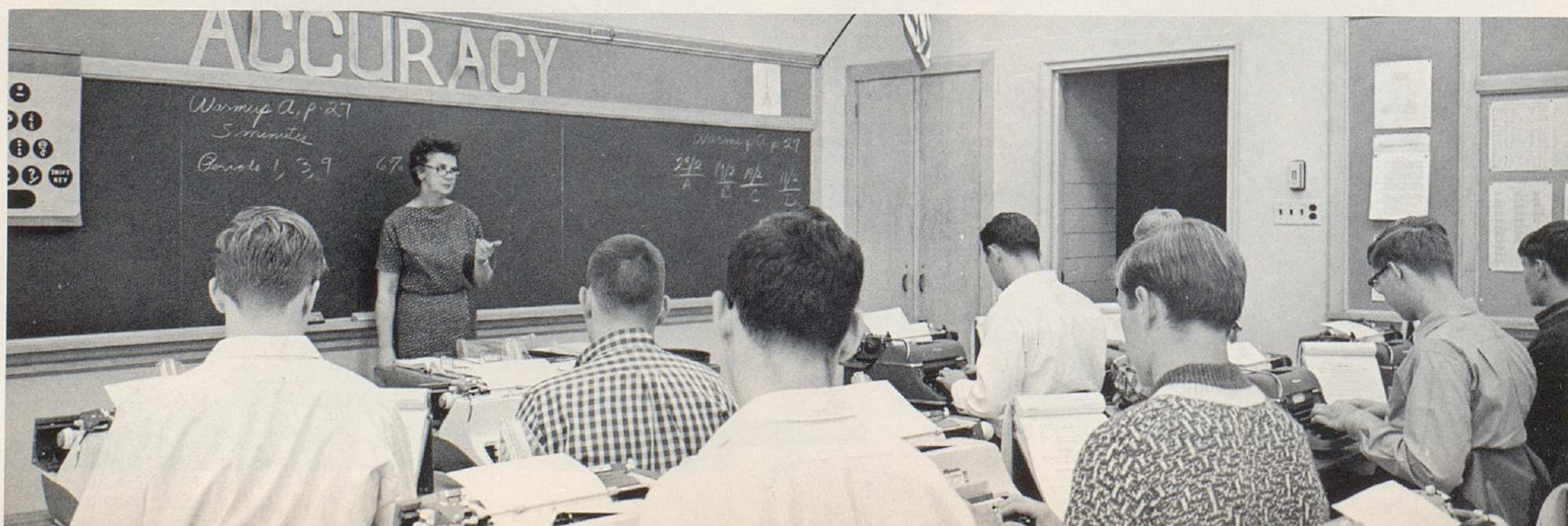



Miss Sally Miller



Christmas brings out the artist in Miss Bach.

Mr. David Miller
Orchestra
B.S., O.S.U.
M.A., American Univ.
Orchestra

Miss Sally Miller
English I-E; English II
B.S., O.S.U.
Future Teachers of America
Advisor

Mrs. Dorothy Minister
Secretary
B.A., Ohio Univ.

Miss Shirley Nault
General Business; Typing
B.S., O.S.U.
Future Business Leaders of
America Advisor

Mr. Ralph Nusken
Social Studies IV
M.A., O.S.U.
B.S., O.S.U.
National Honor Society Advisor



Mrs. Dorothy Minister



Miss Shirley Nault

Mr. David Miller



Mr. Ralph Nusken



Miss Mary Patton
 Math IV, Algebra II
 B.S., O.S.U.
 M.E., O.S.U.
 Senior Y-Teens Advisor

Mrs. Barbara Provost
 General Business
 Business Proc.
 B.S., Bowling Green State Univ.
 Future Business Leaders of
 America Advisor

Mrs. Cecil Purcell
 Librarian
 B.A., Morningside College
 B.M.S., Columbia Univ.
 M.S., Wisconsin Univ.

Mrs. Barbara Redick
 English I, I-R
 B.S., O.S.U.
 Junior Y-Teens Advisor

Mrs. Susan Riggle
 English II, III
 B.A., Wittenburg Univ.
 Junior Class Advisor



Mrs. Barbara Provost

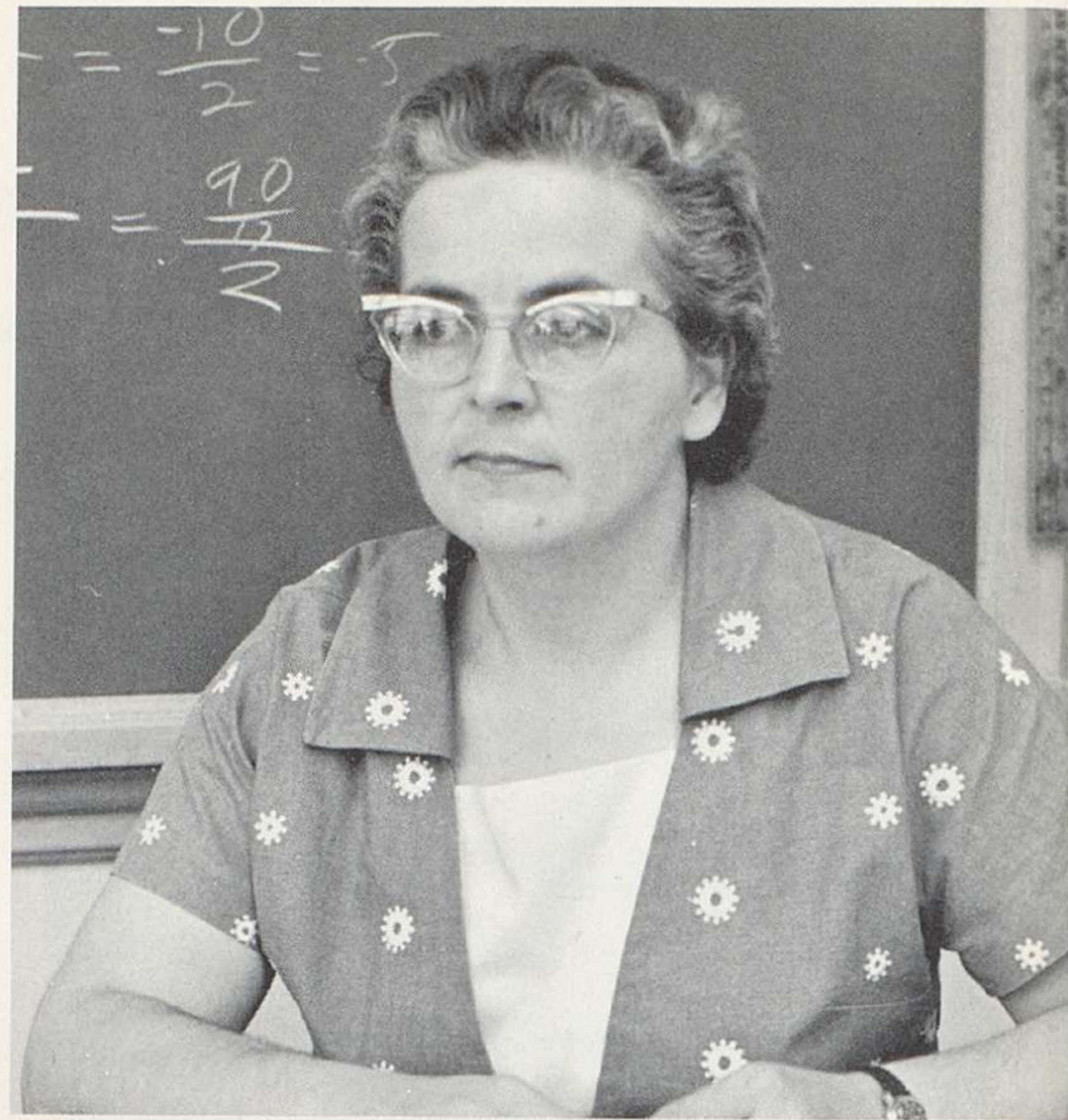

Miss Mary Patton



Mrs. Cecil Purcell



Mrs. Barbara Redick



Mrs. Susan Riggle



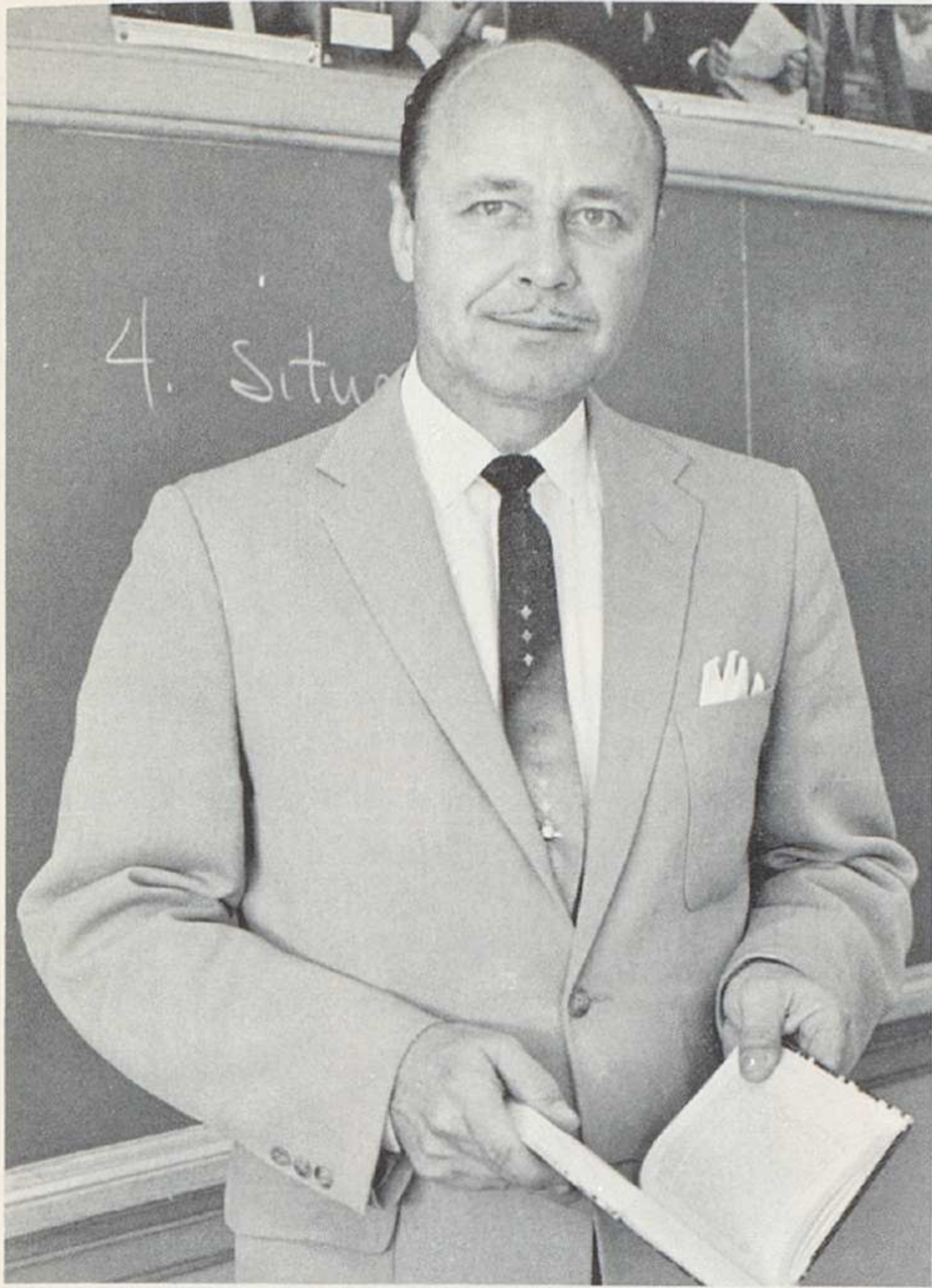

Mr. Charles Rousculp

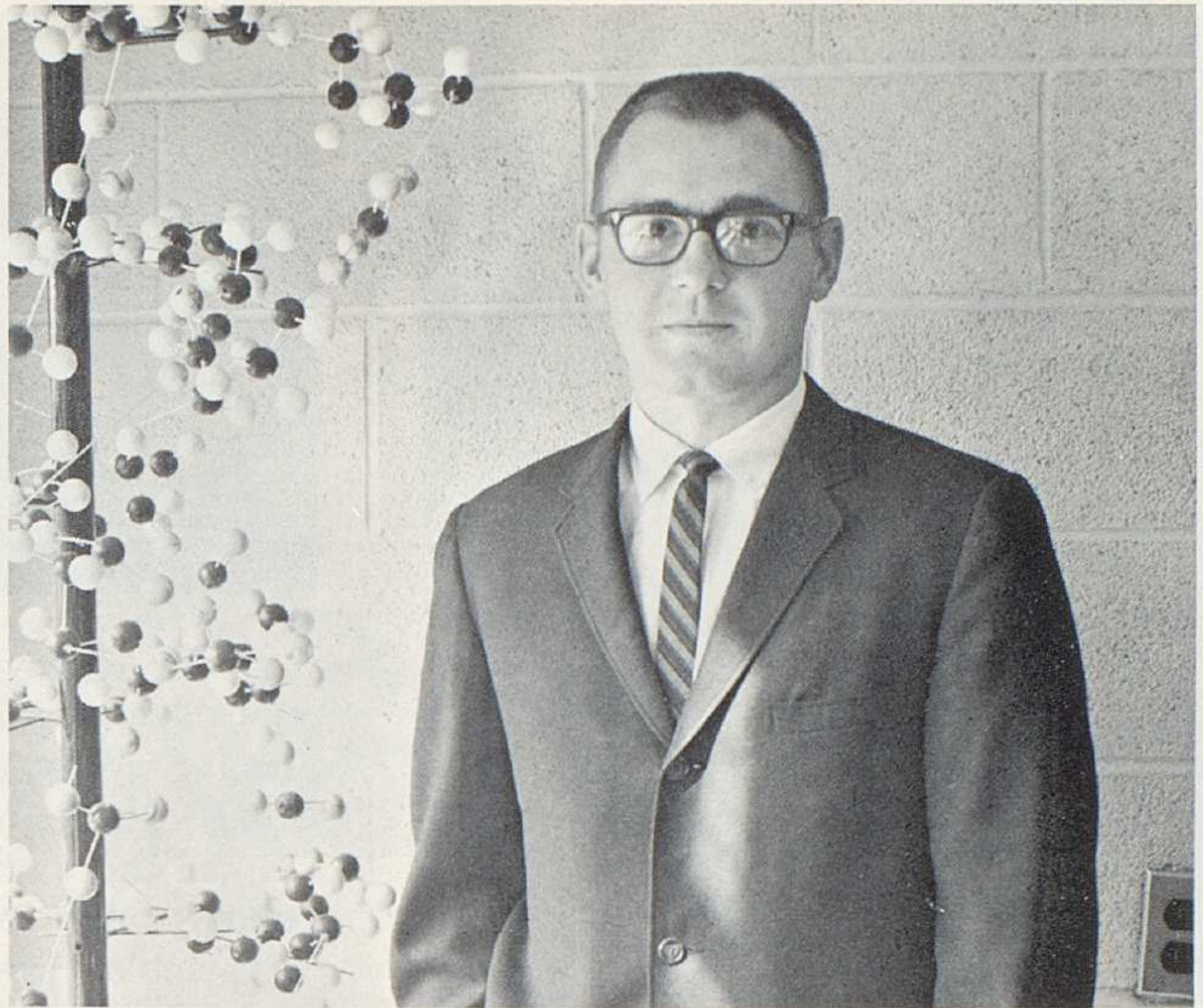

Mr. Roger Pinnicks

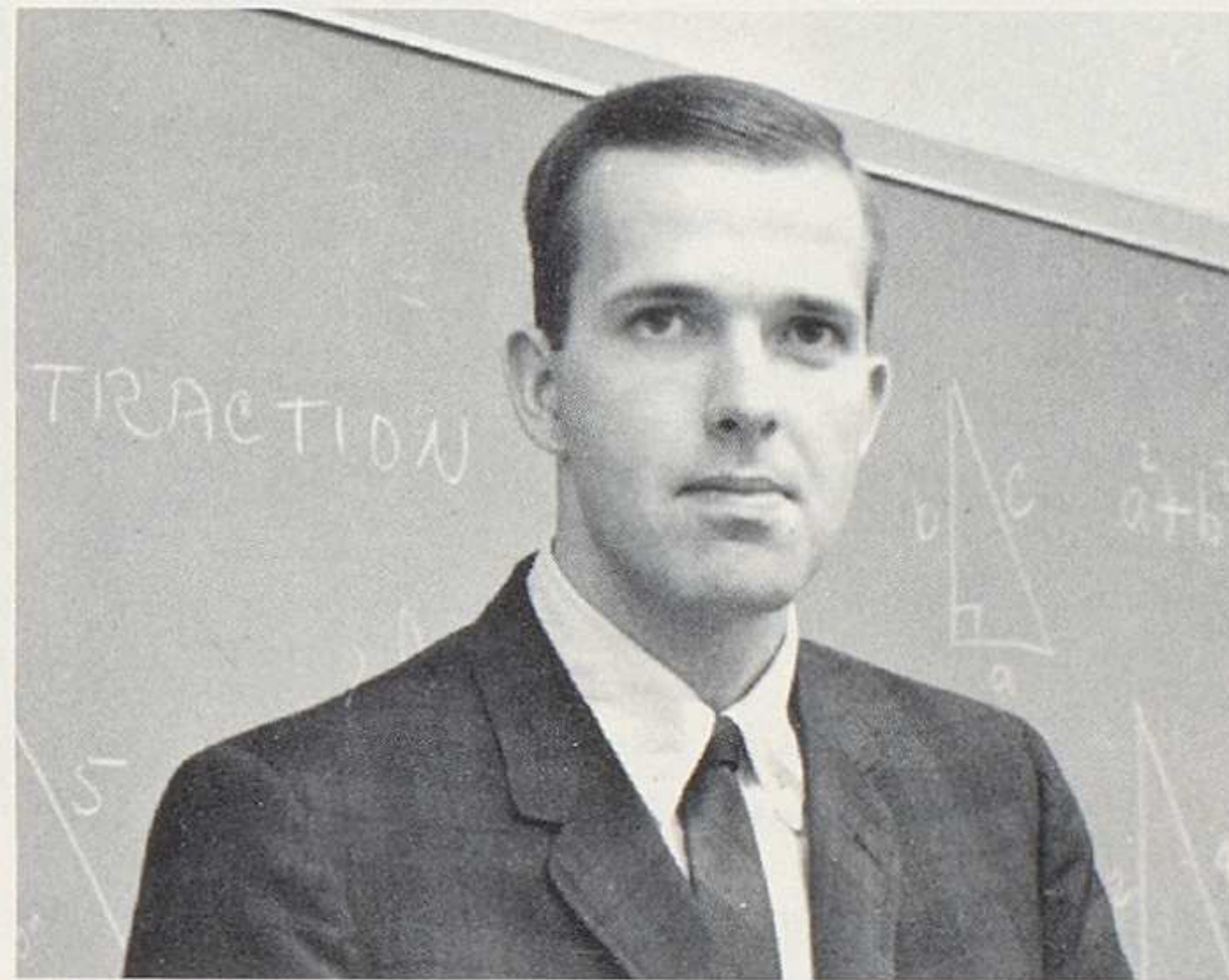

Mr. Gary Porterfield

Mr. Roger Pinnicks
 Biology
 Adv. Biology
 B.A., Muskingum College
 Football Coach

Mr. Gary Porterfield
 Biology
 Physical Science
 B.S. Ed., O.S.U.
 Reserve Basketball Coach

Mrs. Sue Ross

Mrs. Sue Ross
 English III, III-A
 A.B., Ohio Wesleyan Univ.
 Cheerleading Club Advisor



Mr. Charles Rousculp
 English IV, IV-A
 B.S., O.S.U.
 M.A., O.S.U.
 Senior Class Play
 Senior Class Advisor

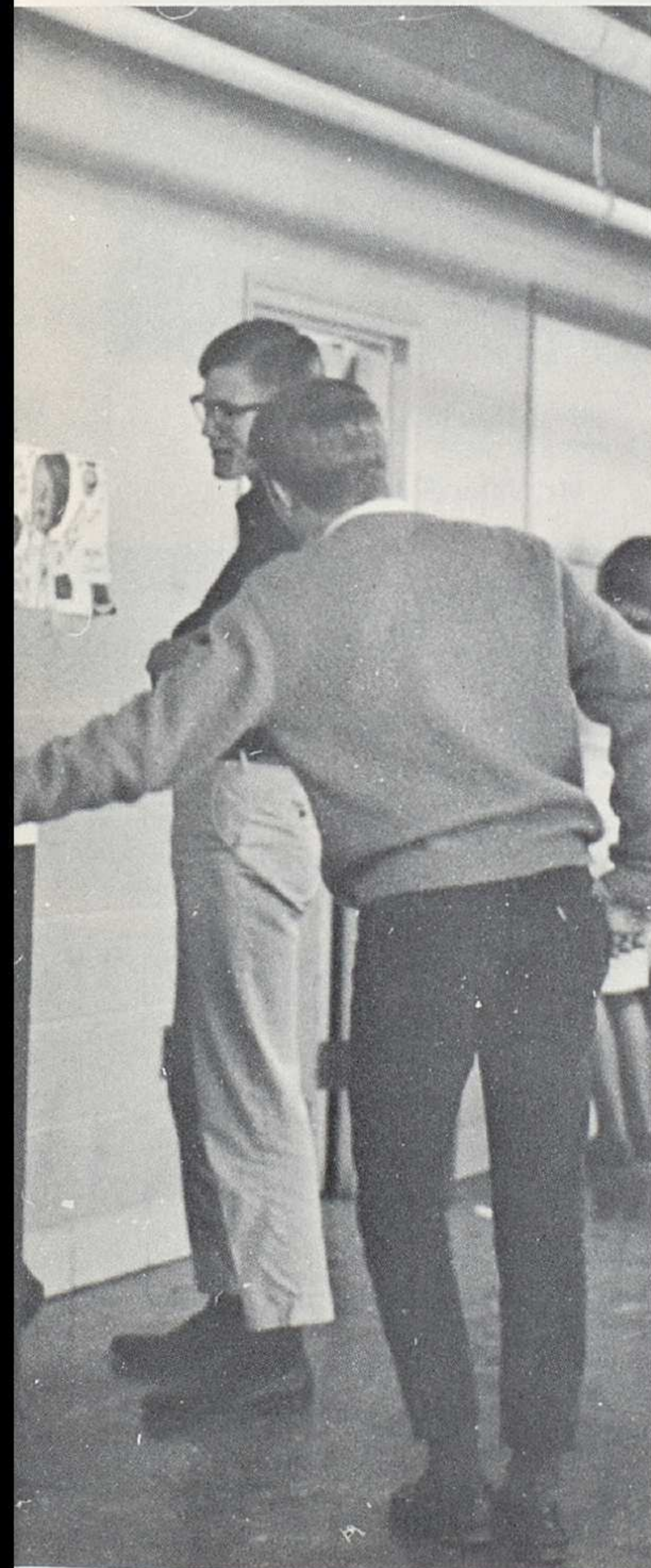



Mr. Ralph Sabock

Mr. Ralph Sabock — General Math; Physical Education; B.A., Muskingum; M.A., O.S.U.; Football Coach

Mrs. Virginia Severns — Secretary

Mr. John Steitz — Economic Geography; Civics; American History; B.S., O.S.U.; Chess Club Advisor

Miss Nedra Stimpfle — English I-A; Drama; Speech; B.S., O.S.U.; Thespian Advisor

Mr. George Taylor — Algebra II; Refresher Math; B.S., O.S.U.; M.A., O.S.U.; M.S., Purdue Univ.; Senior Class Advisor

Miss Nedra Stimpfle

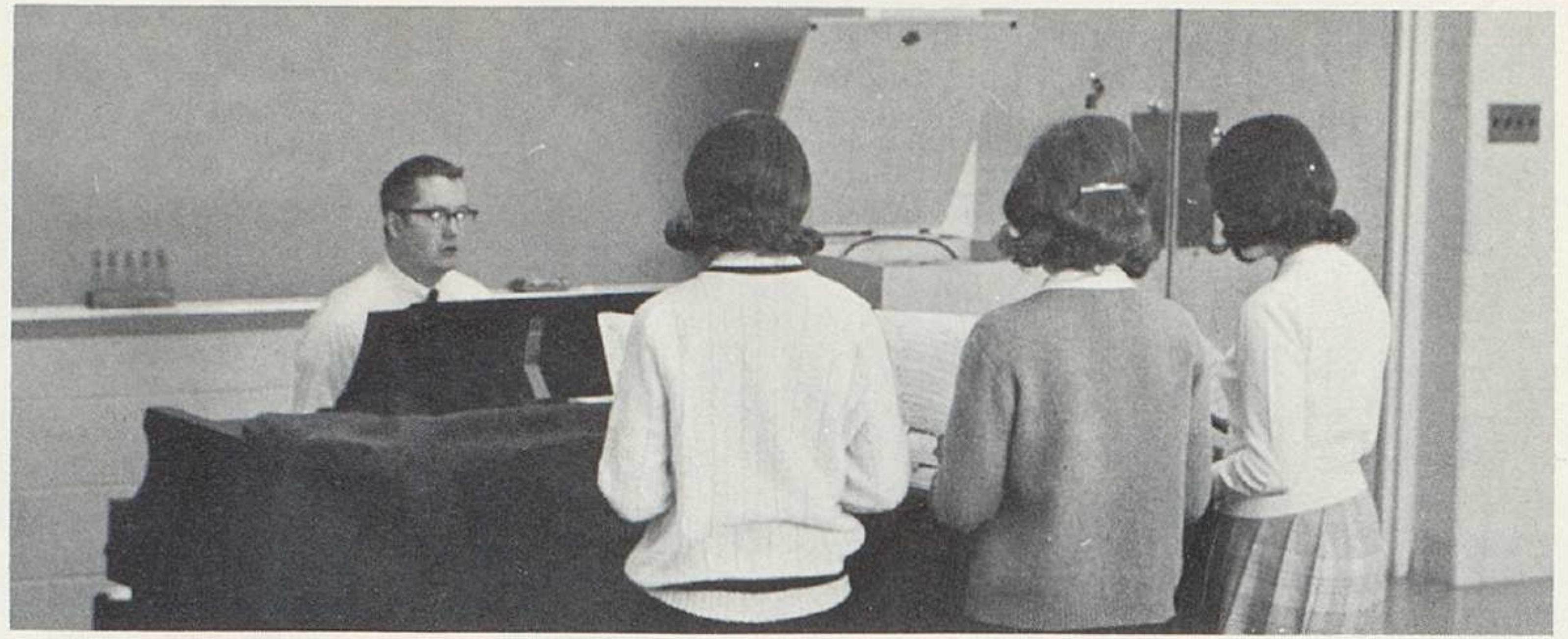

Mr. Haney (pictured above with members of Girls' Choir) stresses knowledge, skill, and appreciation of music. Students have the opportunity to participate in one or more of seven vocal groups. Freshman Girls' Glee is opened to any freshman who has an interest in music. Mixed chorus requires no audition but gives the interested student an opportunity to sing. Girls' Choir, Choir, Boys', Girls', and Mixed Ensembles are select groups of students who often entertain at school and private functions. Music theory offers more extensive music training.



Mrs. Virginia Severns

Mr. John Steitz

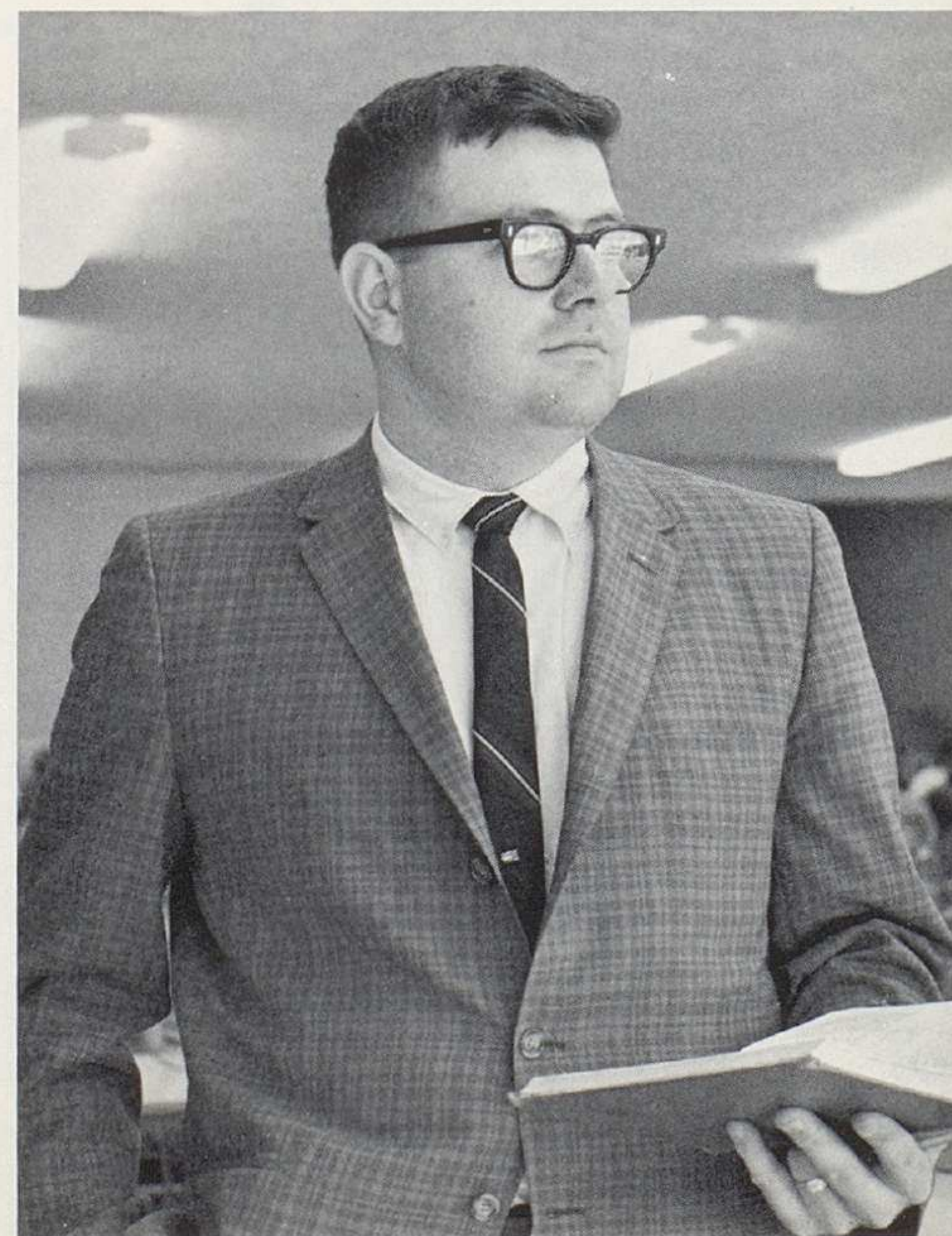
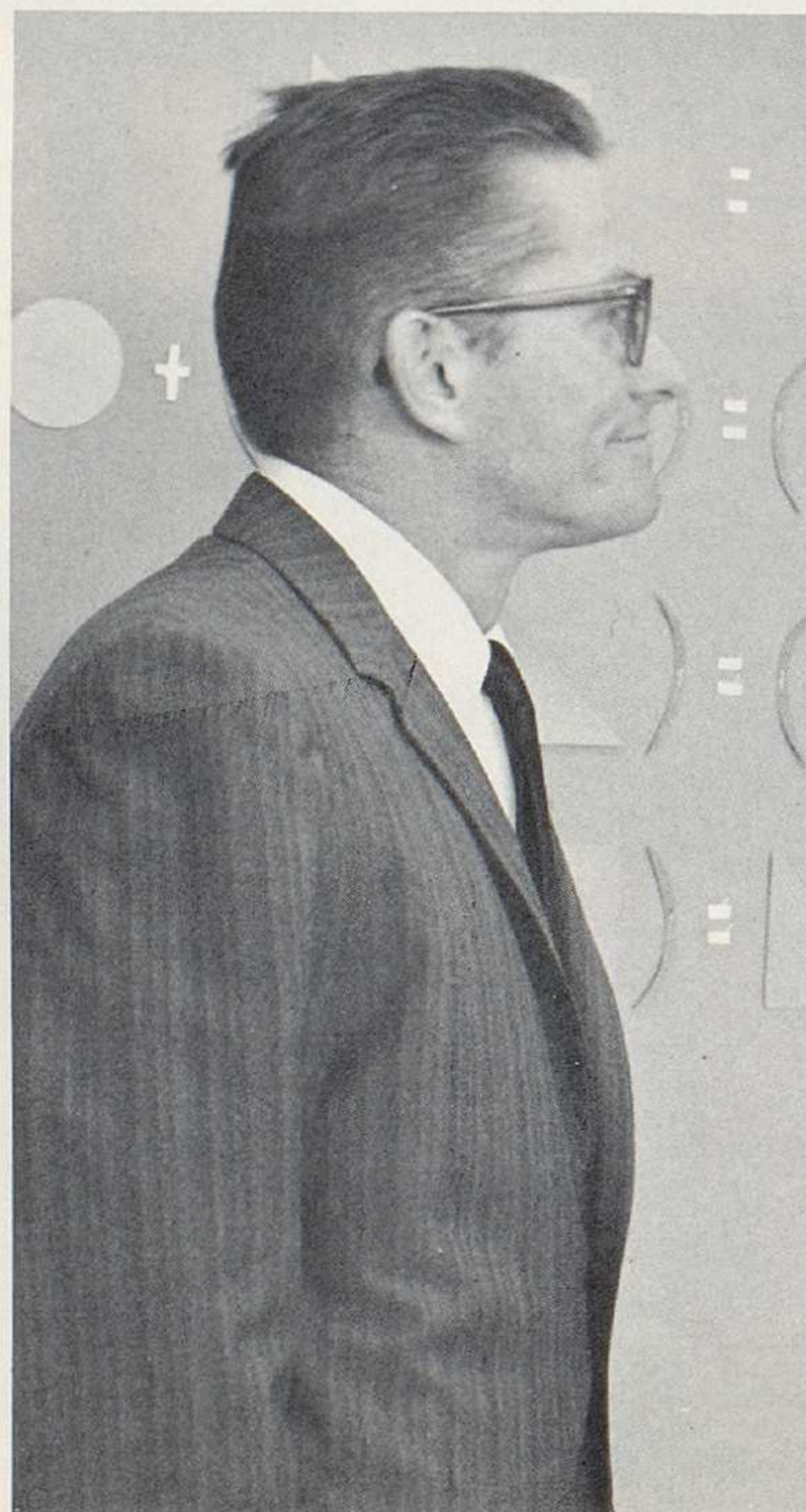

Mrs. Judith Wallace



Miss Nancy Stauffer

Miss Nancy Stauffer
French
B.A., Wooster
Freshman Class Advisor

Mr. Richard Termeer
World History
B.S., Otterbein College
Baseball Coach

Mrs. Marcia Vavroch
Special Education
B.S., O.S.U.
M.A., Wooster

Mrs. Judith Wallace
English I
B.S., Kent State University
Freshman Class Advisor

Mrs. Carol Wallen
Secretary; Receptionist

Mrs. Louise Walters
Bookkeeping; Personal Typing;
Notehand
B.S., O.S.U.
Future Business Leaders of America



Mrs. Louise Walters



Mrs. Carol Wallen

Mrs. Marcia Vavroch



Mr. Richard Termeer





Mrs. Esther Weed

Mrs. Esther Weed — Director of Guidance; B.A., Ohio Wesleyan Univ.; M.A., O.S.U.; Senior Class Advisor

Mr. Bernard Weiss — Geometry; B.S., Wittenberg Univ.; Basketball Coach

Mr. Karl Winegardner — English II; B.S., Ohio Northern Univ.; Debate Club Advisor

Mr. Daniel Wingett — Chemistry; B.S., O.S.U.; M.A., O.S.U.; Junior Class Advisor



Mr. Karl Winegardner

Mr. Daniel Wingett

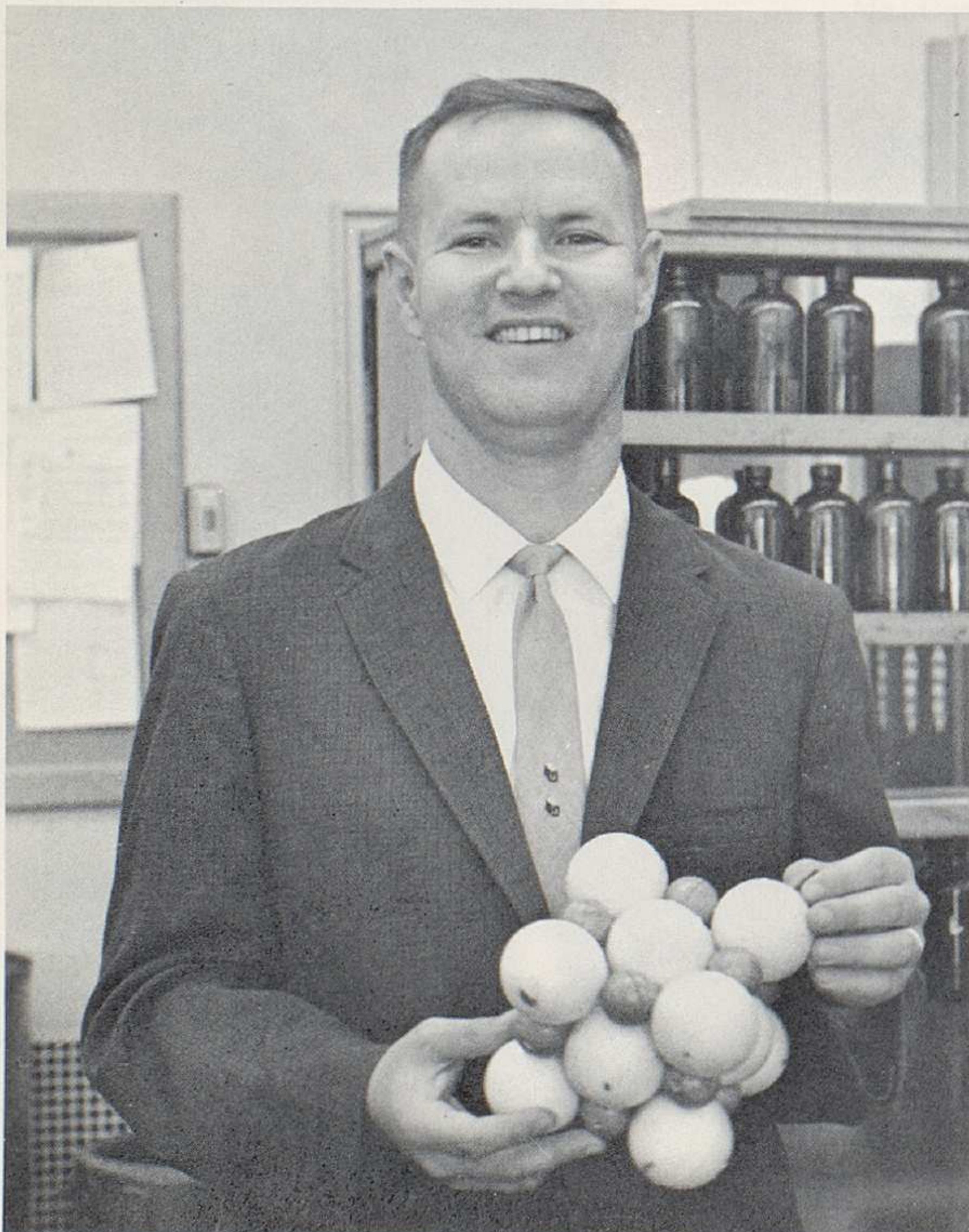

Mr. Bernard Weiss





The custodians (L. to R.: Monska, Hughes, Mullins, Hendersen, Griffith) are responsible for maintaining our school's appearance. From shoveling snow to sweeping halls, Mr. Monska and his staff see that the building and grounds are kept clean and in good condition.



Serving the juniors and seniors in the west cafeteria are a staff of cooks (L. to R.: N. Metz, L. Severance, B. Sagsetter, G. Hushower, P. Hard). These cooks, aside from preparing meals daily, help at such functions as pancake breakfasts and smorgasbords.



Worthington's fine staff of cooks plan a variety of well-balanced, nutritious meals for students and teachers each year. The east cafeteria is staffed by seven cooks who are assisted by several student assistants (L. to R.: E. Felder, E. Campbell, L. Thompson, J. Post, J. Alexander, A. Porterfield, D. Marks).

All Phases Of Education Are Directed By Administration

Mr. Harold Armstrong

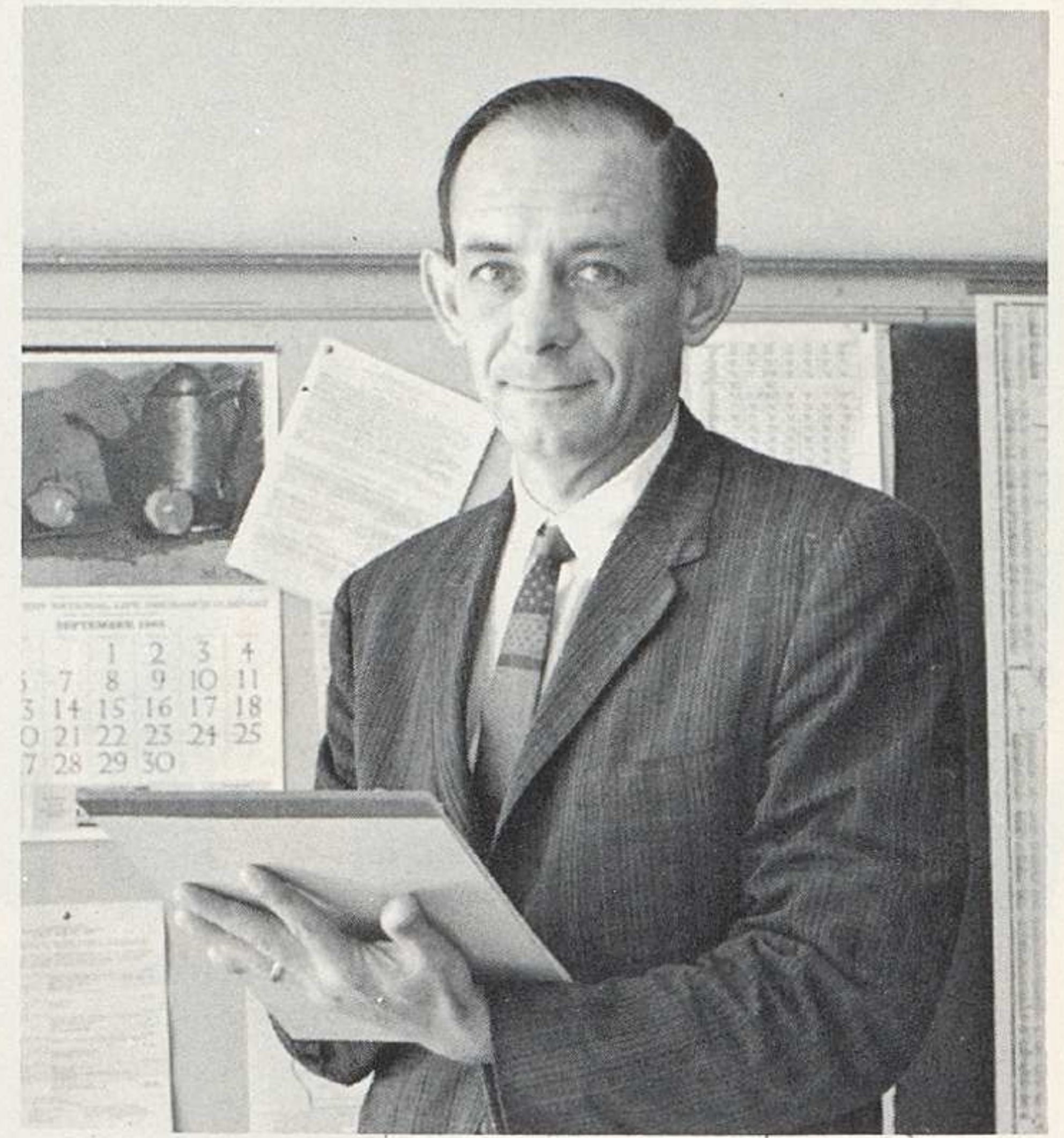

Mr. Harold McCord
Superintendent of Schools
B.S., O.S.U.
M.A., O.S.U.

Mr. Harold Armstrong
Director of Instruction and
Curriculum
Assistant Superintendent
B.S., O.S.U.
M.A., O.S.U.



Mr. Harold McCord

Mr. Earl Lane



Mr. Louis Koloze

Mr. Ronald Christopher
Assistant Principal
B.A., Colgate, N.Y.
M.A., Kent State

Mr. Ronald Christopher

Mr. Louis Koloze
Assistant Principal
B.A., Heidleberg
M.S. Ed., University of Texas, Bowling
Green, Western Reserve, Ohio State

Mr. Earl Lane
Principal
B.S., O.S.U.
M.E., O.S.U.





ORGANIZATIONS

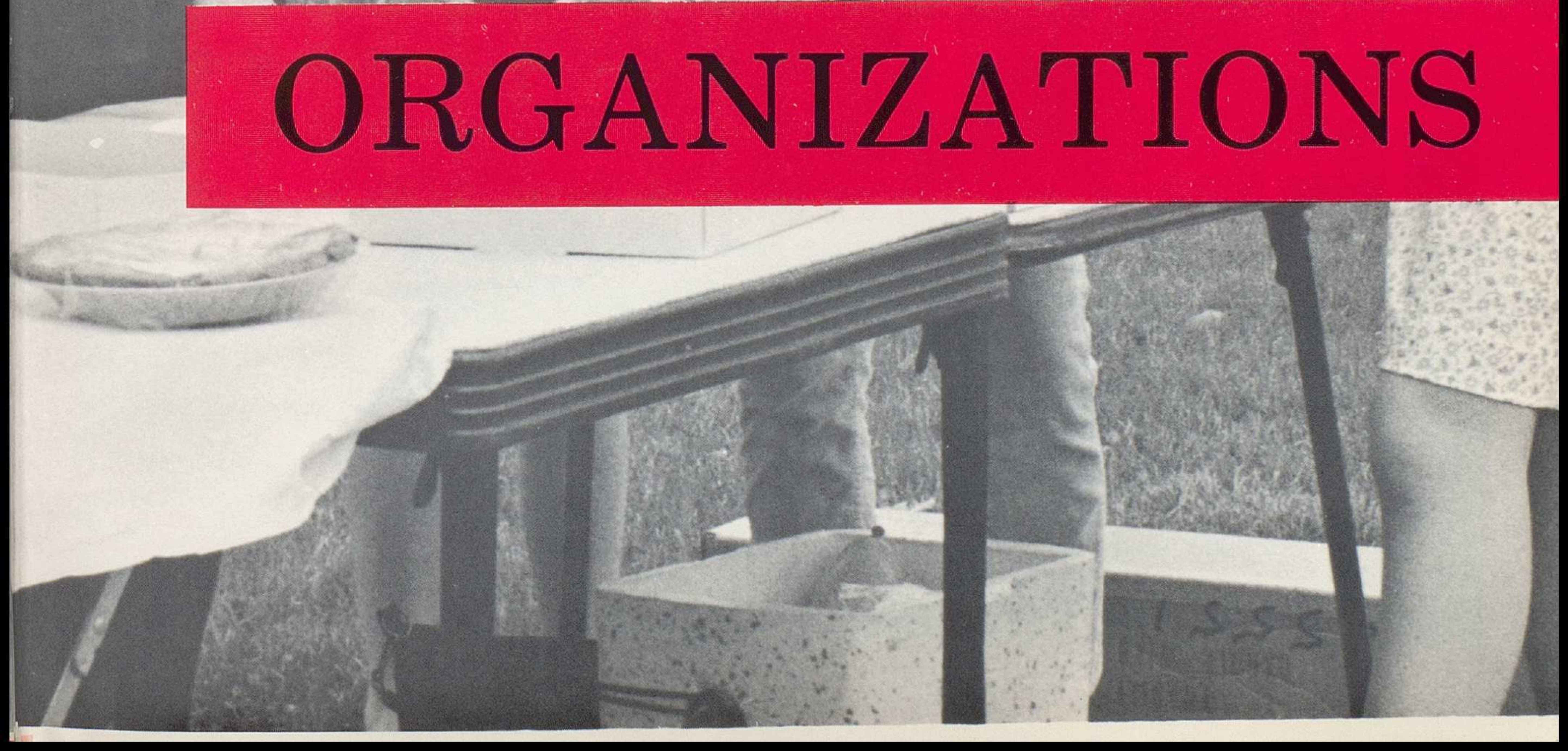

Students having study halls and wishing to be useful to the school are permitted to assist in one of the several school offices or in the library. Mrs. Bernhagen of the health office and Mrs. Purcell of the library have staffs of several students who run health and library facilities, and assist in serving the faculty and student body. The East and West offices, too, are staffed by students who run errands, answer telephones, and make themselves of use to Mrs. Wallen, Mrs. Minister, Mrs. Benner, and Mrs. Severance. Students also are of use to Mrs. Weed, Mr. Buford, and Mrs. Hall in the guidance department.



Students working in the health office are: (seated) L. Davis, S. Sidebottom, A. Davis, J. Miller. (standing) Z. Abolins, J. Taylor, G. Mounthey, M. Wood, D. Wray, M. Harrison, C. Kent.

Students Aid Office Personnel



Office staff members include: A. Connell, J. Burch, M. Graves, P. Bradshaw, G. Joslin, J. Fields, J. Gills, A. Gaynor, B. Baber, K. Bollinger, P. Pautsch.

Librarians are assisted by: Row 1: K. Lyle, R. Black, S. Wendon, L. Antis, D. Morris. Row 2: D. Sagstetter, J. Larson, C. Whitfield, K. Dames, I. Perlman, J. McGhee, B. Stickney, H. McConagha, T. Beaver.



Main office assistants are: Row 1: N. Hock, M. Graves, K. Stout, S. Hazlett, C. Hoskins, J. Cole. Row 2: M. Fisher, M. Simpson, S. Lindburg, D. Krings, A. Abegglen, C. Bellar. Row 3: S. Bollinger, D. Moore, L. Van Schoik, J. Bonnell, D. Failor, S. Brod, C. Gilbert.

The guidance office is staffed by: Seated: S. Holderman, C. Burdett, J. Jeffries, J. Dove, J. Eyerman. Standing, Row 1: S. Kerr, L. Bott, S. Wolfe, S. Benner, S. Littlepage, S. Shaffer, C. Kent, B. Bartels, J. Pine, B. Wolfe, C. Antis, L. Griffith. Row 2: N. Whitfield, J. Scharf, S. Kellogg, M. Eddy.

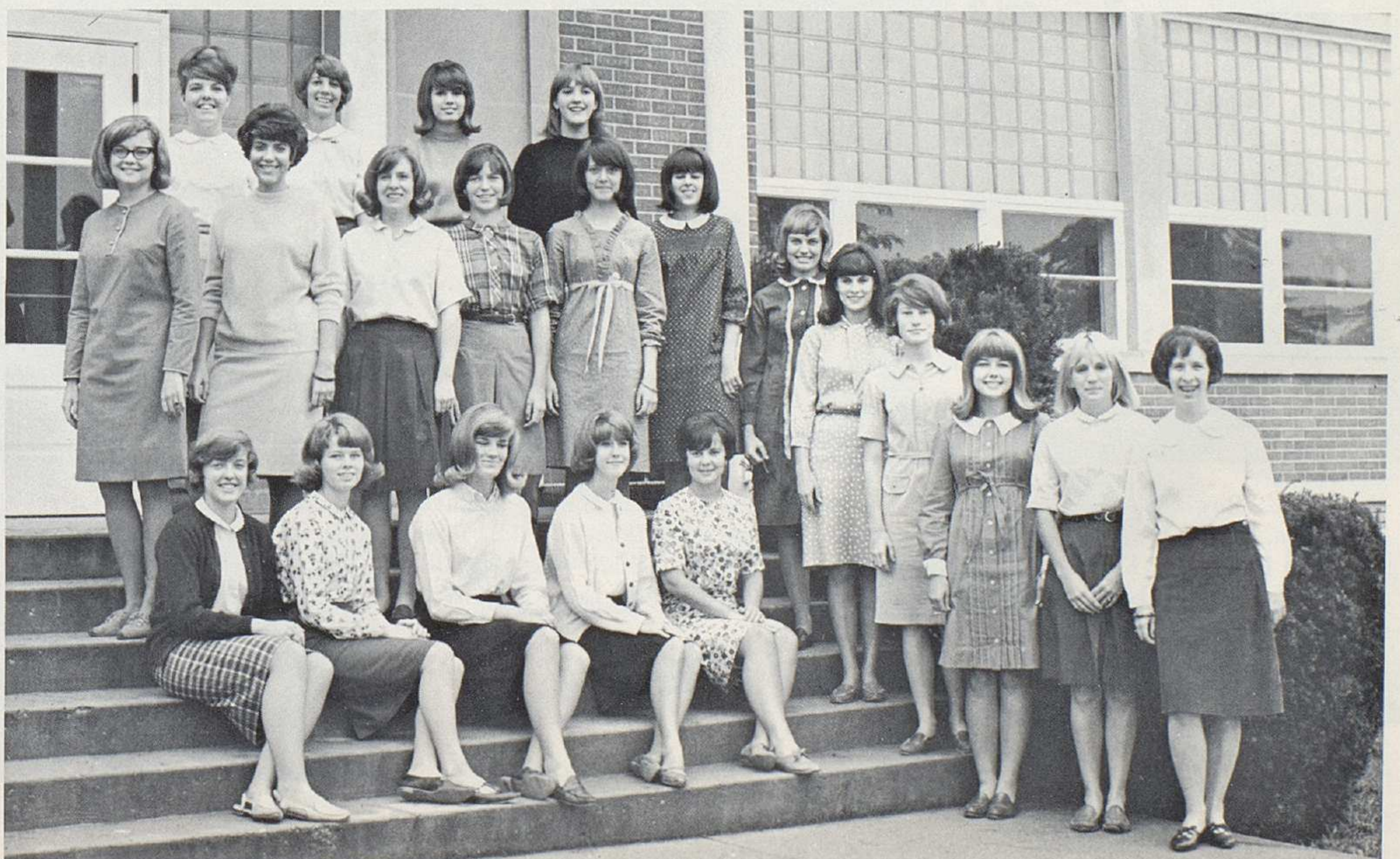



J. Bonnell, M. Wood, K. DeMerit and B. Montgomery, operate the Student Council concession stand.

Students Voice Opinions Through Student Council



Row 1: K. Rowland, M. Wood, T. Burdick, K. Belan, L. Bott, P. Miskimen, H. Weller, B. Arter, V. Regatz, A. Davis, M. Fisher, E. West. Row 2: C. Kipp, R. Spear, C. Gardner, B. Platt, J. Hildebrand, B. Grazer, L. Loofbourrow, B. Syverson, J. Bonnell, D.

Donavan, P. Lechner, D. O'Dette, R. Harbrecht. Row 3: S. Saunders, S. Rohmohr, P. DeMerit, F. Vavroch, B. Liming, P. Workmaster, B. Hill, J. Grant, J. Benner, W. Ross, R. Everett, M. Randles, N. Wolfe.

Row 1: M. Smith, G. Studer, K. DeMerit, M. Harrison, S. Frost, D. Wetter, C. Dean, B. DeMerit, D. Carey, K. McRae, C. Nelson.
 Row 2: R. Black, L. Luedemann, J. Folk, J. Baber, S. Werth, J. Lacey, S. Benner, L. Robinson, B. Eichensehr, T. Liming.

Row 3: D. Holscher, S. Kight, F. Swenson, B. Ingrime, T. Slider, C. DeWitt, D. Carlise, L. Ray, J. Smart, J. Pappas, D. Oliver.



Jon Benner represents student leadership as student body president.

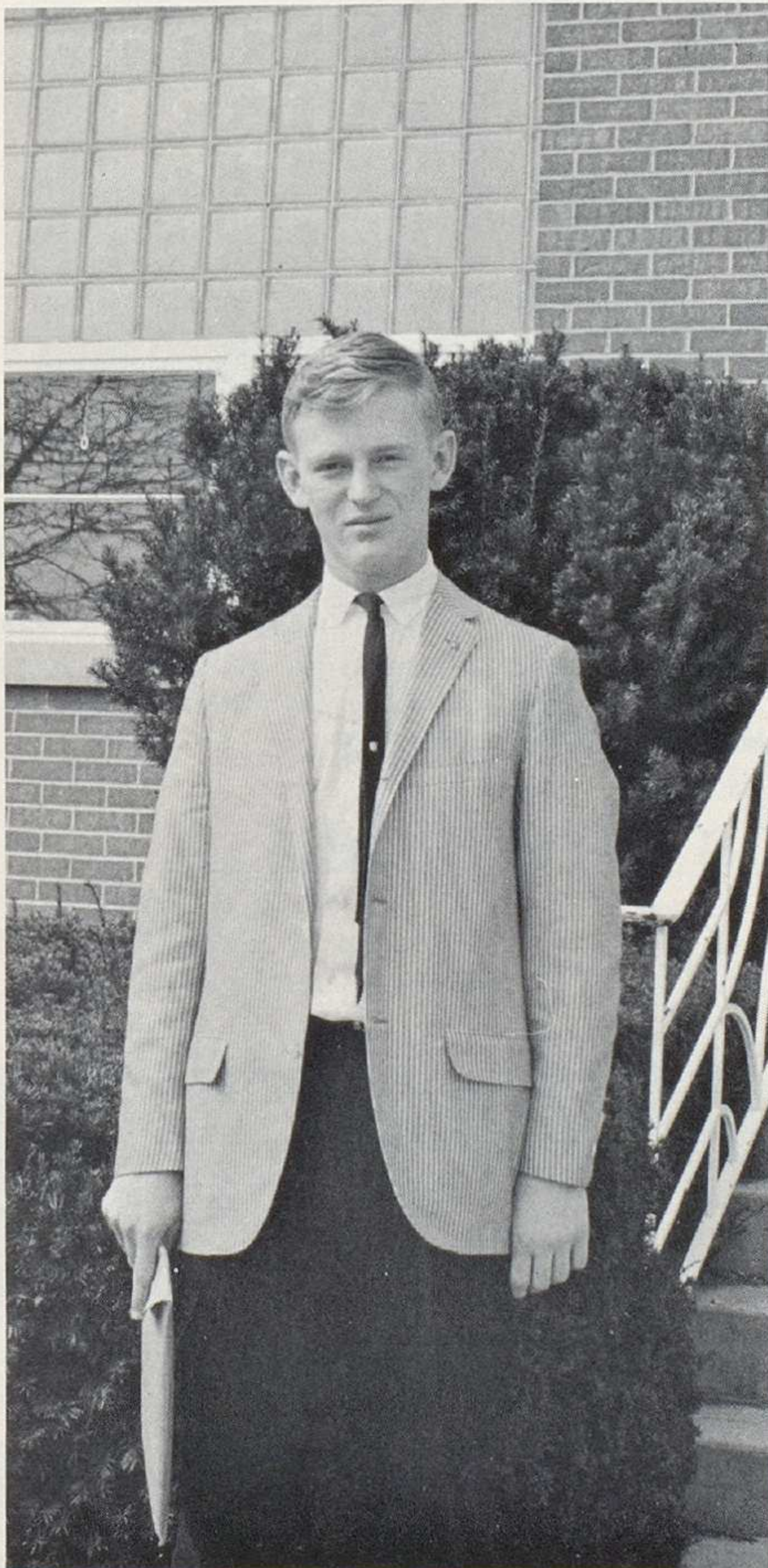

Student Council, the traditional liaison between the student body and faculty, was reorganized this year into two groups, the general and representative assemblies. Each group of students discussed school problems, proposed recommendations to the faculty, and planned various school functions. The sale of school supplies, planning of assemblies, and conducting of elections are all responsibilities of Student Council chairmen. Student Council members participate in activities such as the Homecoming mum sale, a computer dance, and the running of a coat check at basketball games.

The Student Council is a vital organization at W.H.S. Each homeroom is represented so that any member of the student body may have his ideas carried to meetings. Student Council brings faculty, administration, and students together to improve relations and build a better school.



Secretary M. Wood reports at a meeting. Seated are Treasurer P. Lechner, Recorder E. West, Vice-President J. Bonnell, and President Jon Benner.

The **Cardinal Chronicle**, the school's four page newspaper, is published monthly by Mr. Mansfield's journalism class. Editor Doug Cochran and his staff furnished subscribers with current news of W.H.S. activities. Reviews of interesting movies and books were given in each issue by columnists Margaret Tabor and Karen Boatman. Barb Grazer supplied students with interesting school gossip. Each student on the **Cardinal Chronicle** staff gained valuable journalistic experience in preparing a newspaper.

The **Acropolis**, an annual publication, is the school's literary magazine. The **Acropolis** staff, headed by advisor Mrs. Bettridge and Editor Mary Ann Eddy, reads and selects stories, poems, and essays written by students. The 1966 **Acropolis** featured writings by students in grades one through twelve.

The Quill and Scroll Society is opened to any junior or senior who has displayed outstanding work in journalism. In addition to the members pictured, five new members elected in 1966 are: Margaret Tabor, Karen Boatman, Mark Conrad, Lynn White, and Doug Wilson.



The **Acropolis** staff includes: C. Rousculp, C. Cowgil, B. Baker, D. Wray, D. Mondrach, M. Conrad, M. Wood, S. Wendon, M. Eddy, K. Boatman, and M. Tabor.



The **Cardinal Chronicle** staff: Row 1: J. Dove, G. Haren, P. Advent, F. Huggard, L. White, B. Baker, S. Verdick. Row 2: M. Forman, C. Davis, K. Boatman, S. Cranston, B. Grazer, M. Tabor, J. Barnette, L. Lohr. Row 3: D. Cochran, T. Norman, D. Wilson, M. Eddy, J. McNeal, J. Dill, J. Miller, D. Partridge.

Student Publications Provide Journalistic Experience

Students selected for membership in Quill and Scroll are: M. Eddy, J. Barnette, J. Dove, D. Cochran, S. Cranston, M. Luedemann, J. Harrison, S. Davis.





Lucho and his date sit at the forty yard line at the Homecoming Dance.



Ecuador's Lucho stands beside flags representing the countries of former A.F.S. students.

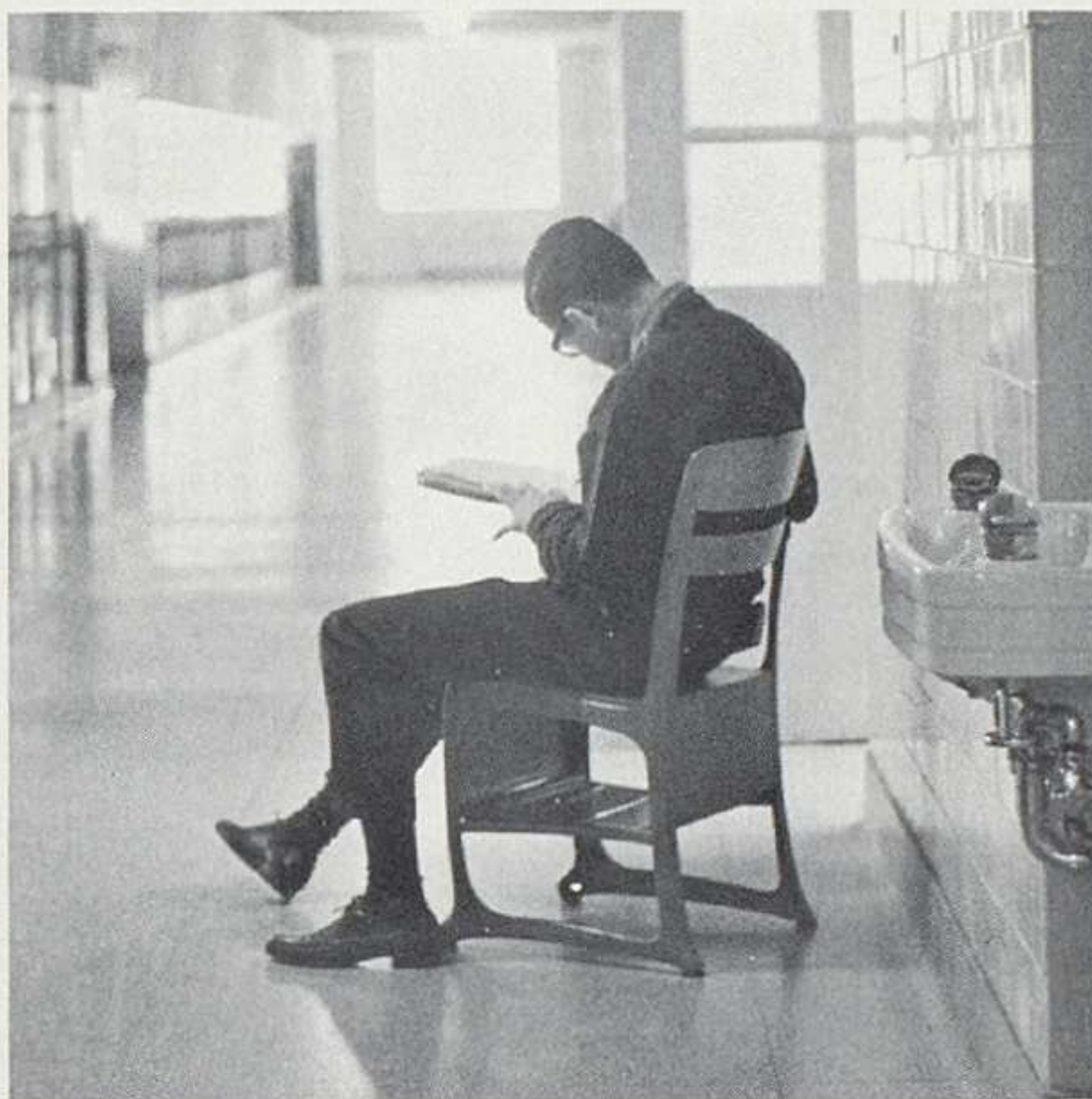

Lucho takes a makeup test in the hall.

The purpose of the American Field Service program is to earn the money to enable a foreign student to attend W.H.S. This year under the leadership of advisor Mr. Lowery and officers Sue Robinson, Sylvia Wendon, Mariane Randles, and Cindy Davis, A.F.S. played host to Louis Moreira of Ecuador. Lucho, as he is called by his classmates, has done much to make the students of Worthington aware of the scope of the A.F.S. program. He has patiently answered questions about customs, government, and life in Ecuador, helping us all to know and to understand him better.

Lucho admits "It is very interesting that you put so much attention in school activities. They are so many, so different, and so full of school spirit." Lucho not only enjoyed American holidays, but also "the day to day school life with those sleepy study halls; half hour lunch periods, and races in the halls and stairs at the change of periods."

This year knowing Lucho has shown how beneficial A.F.S. can be. "It is not particularly the new language or the different place that has made this experience an unforgettable one, but all the friendly people who make it so hard for me to say goodbye to Worthington."

WHS Adopts A.F.S.'s Lucho

Row 1: J. Pine, J. Johnson, R. Caldwell, H. Church, J. McKee, D. Limbird, C. Davis, S. Nelson, B. Kaisar. Row 2: C. Robinson, P. Schneider, M. Jones, I. Lech, V. Chakares, L. Rosenquist, J. Maughlin, P. Holderman, N. Lehman, K.

Lewis, L. Moriera. Row 3: V. Wyler, S. Robinson, M. Randles, L. Ingmire, S. Cranston, C. Caudill, K. Jenson, C. Hicks, P. Humblebee, C. Weber.





Row 1: M. Russell, V. Mayhew, A. Caudil, E. Davis, A. Lech, N. Lehman, B. Kazer, J. Sekol, D. Maiden, C. Ebersol, E. Belkna. Row 2: J. Gills, J. Shisler, K. Hill, W. Craver, S. Frost, G. Frey, J. Maughlin, V. Chakeres, K. Lewis, L. Holderman,

M. Jones, D. Mason, K. Scott, D. Rinehart. Row 3: B. Polley, D. Wright, D. Wetters, L. Schildknecht, D. Carey, C. Nelson, K. DeMerit, C. Dean, S. Lawless, C. Rousculp, C. Ewing, L. McCrory, S. Downey.

Junior Y-Teens Serve School And Community

Mrs. Redick and Mrs. Lauber served this year as advisors of a busy club, Junior Y-Teens. One of the largest groups at W.H.S., Junior Y-Teens, composed of freshman and sophomore girls, participated in the Lily Parade and March of

Dimes. The girls also enjoyed, as a novelty, a powderpuff football game. Led by President Lee Tracy, Vice President Libby Schildknecht, Secretary Sue Benner, and Treasurer Wanda Walker, the club enjoyed an active year.



Row 1: C. Maki, M. Boyd, V. Slaney, B. Posey, J. Carlisle, D. McCormick, S. Benner, B. DeMerit, D. Placke, S. Riechart, S. Keltner. Row 2: P. Gaynor, P. Eckbreth, S. Lindberg, B. Snouffer, C. Greene, S. Coombs, S. Bolinger, M.

Mauck, V. Chillick, J. Hildebrand, C. Lindly, B. Hoyt. Row 3: L. Morris, M. Vasey, N. VanBuskirk, N. Young, K. McGhee, J. Brown, V. Griffith, D. Huston, C. Sulser, L. Watson, J. Jolk, H. Church.



Row 1: B. Stevens, C. Ranck, C. Tomalka, C. Trantina, L. Sylvester, L. Areledge, J. Rineholt, K. Jensen, P. Sturvant, S. Badertsher, E. Forman. Row 2: D. Krahl, C. Day, S. Pamperch, M. Weber, C. Loveless, W. Walker, C. Koenig, B. DeMerit, M. Hoffman, S. White, J. McKee, N.

McCarthy, A. Patterson, J. Preston, C. Craybow, K. Devine. Row 3: M. Fisher, K. VanMeter, D. Burkhart, C. Conroy, J. Lutz, E. Moon, D. Overton, N. Laird, B. Brod, D. Evans, C. Huff, K. McLaughlin, S. Foster, C. Hicks, B. Harris, W. Kress, E. Wollerman, D. Downey, L. Tracey.



SENIOR Y-TEENS — Row 1: S. Littlepage, J. Cole, A. Davis, N. Evilsisor, S. Shaffer, P. Spears, S. Meyer, D. Becker, Eswards, H. Walker. Row 2: S. Davis, S. Holderman, G. Joslin, C. Scott, L. Alspatch, M. Early, L. Latham, K. Kimberly, M. Tabor, N. Walker, C. Kent, J. Burch, B. Bartels, A. Altie, S.

Kreft, S. Stewart. Row 3: Spangler, M. Jorman, L. Davis, B. Arter, D. Jailor, S. Jackson, D. Moore, U. Kristi, M. Scheldknecht, G. Mounteny, J. Taylor, S. Watson, D. Lindberg, W. Davis, P. Miskimen.

The Senior Y-Teens, affiliated with the Y.W.C.A., was again active in sponsoring many worthwhile projects. Members of the club sponsored the Sadie Hawkins dance, Christmas Formal, and a dinner in honor of the Varsity "W". Y-Teens also made joke scrapbooks for hospitals. Miss Patton and Miss Lynch were advisors and the officers included President, Nancy Walker; Vice-President, Mary Schildknecht; Secretary, Sally Davis; and Treasurer, Beth Arter.



Responsible for the club is President, Nancy Walker.



Y-Teen activities are planned by the cabinet (B. Arter, M. Schildknecht, P. Overton, K. Hamilton, S. Meyer, M. Forman, and D. Harding).

Senior Y-Teens

Enjoy Active And Worthwhile Year



Row 1: M. Knisley, B. Metzger, C. Hoskins, P. Schofield, L. Armstrong, K. Kridel, C. Dill, D. Harding, K. Hamilton. Row 2: P. Gaddis, S. Cranston, P. Snyder, L. Ingmire, K. Fairbrother, A. Tybout, L. Griffith, A. Winter, C. Gilbert,

L. Loofbourrow, C. Smith. Row 3: P. Overton, C. Atkinson, J. Studer, P. Todd, L. Goodwin, K. Barnett, E. Woods, T. Primavera, C. Clack, M. Maki, B. Grazer, J. Hildebrand.



Row 1: J. Herb, B. Nelson, B. Benner, J. Bonnell, R. Everett, J. Grant, R. Whitney, T. Hartzler, J. Fleeman.

Row 2: D. Chaney, M. Davis, S. Forward, C. Lindberg, B. Chrisman, S. Gilfillen, P. Workmaster, J. Benner.

Membership in the Hi-Y is open to all high school boys. The club, advised by Mr. Hainen and Mr. Hill, contributed its aid in worthwhile projects such as the Homecoming Dance, supplying food for the needy, and in attaining a speaker for the school. Hi-Y officers include: Wis Ross, president; Mickey Davis, vice-president; Ron Whitney, secretary; and Mike Russell, treasurer. The Hi-Y basketball team, coached by Mr. Graber, had a 9-3 record earning second place in the league.



Row 1: M. Cole, D. Allen, R. Jenney, D. Carlise, L. Ray, R. Hein, S. Wheeler, S. Porter, B. Morris. Row 2: B. Kincaid, D. Barnes, C. DeGraw, B. McClatchie, N. Bonnell, J. Greene, M. Barkhurst, G. Kowenberger, B. Blakesley, J. Purtz. Row 3: M. Conrad, J. Circle, J. Duncan, G. Browning, B. Bosak, M. Dickey, J. Smart, R. Kessler, R. Carter, C. DeWitt.

Hi-Y Members Form Winning Basketball Team

The Junior Hi-Y is comprised of freshman and sophomore boys. Advised by Mr. Cazan, the club sponsored a candy sale and a dance to collect food for the needy at Christmas time. The club's elected officers include: Dick Carlise, Jim Wilson, Chuck DeWitt, and Jon Donovan.

Hi-Y ball players enjoy the fun of interschool competition.



Students Prepare For Business World In F.B.L.A.



Row 1: M. Winters, S. Freeland, B. Garrett, S. Ford, K. Dawson, R. Bellar, J. Burch, M. Webb, M. Gaty, L. Thissen, P. Oberle. Row 2: J. McGhee, B. Stickney, S. Chapin, S. Ward, J. Hildebrand, J. Voorhees, J. Montgomery, D. Lehman, B.

McNaughton, S. Wolfe, V. Johnston. Row 3: D. Reynolds, G. Ronken, M. Mead, D. Hard, G. Elzey, B. Brooks, D. Bratton, B. Cormany, B. Hoyt, J. Funk, J. Brigner, D. Wolfe, R. Hoffman.

The Worthington Chapter of F.B.L.A. had quite an eventful year in 1966. Besides printing student directories, and instructing members in business procedures, the club participated in a state-wide convention. Ron Bellar, vice president of the chapter, was elected president of the State Convention. Other club members who entered into the various contests were Karen Dawson, Jo Ann Burch, Glenn Ronken, Beverly Brooks, Virginia Johnston, and Jo McGhee.

Under the guidance of Miss Miller, the Future Teachers participated in a student-teaching program. They also planned a recognition day for the high school faculty. The students in F.T.A. were led in activities by President Pam Gaddis and her cabinet of Janet Wilkins, Jean Maughlin, and Lynda Latham.

F.T.A. Members Honor And Prepare For The Teaching Profession



Row 1: L. John, J. Edwards, S. Badertscher, B. Hoyt, S. McLravy, V. Chillick, N. McCarthy, A. Davis, L. Griffith, J. Wilkins, C. Denton. Row 2: C. Devine, A. Gaynor, E. Coombs, K. Postle, H. McConnigan, L. Holderman, J. Maughlin, N. Whit-

field, L. Bryar, J. Scharf, J. McLravy. Row 3: P. Gaddis, B. Primiano, L. Latham, J. Greenleaf, P. Bradshaw, J. Bonnell, N. Hock, G. Joslin, S. Holderman, C. Dill, C. Cressinger.

Social Careers Club Serves Community And Gains Experience



Row 1: C. Williams, C. Barndt, J. Sudderth, L. Wilkins, C. Weiss, A. Snouffer, V. Witham. Row 2: M. McConnell, K.

Michaelson, S. Titus, P. Snyder, D. Moore, G. Mountney, J. Taylor, H. Church, R. Powell.

The Social Careers Club was organized to give students interested in social work and allied fields a chance to obtain valuable experience. The club activities included trick-or-treating with blind children and working in a settlement house. Officers for the '65-'66 school year were Susan Titus, Kathy Weiss, and Sue Robinson.

W-Debs is the new name for the Future Homemakers who are interested in developing new skills in the art of homemaking. Led by officers Nancy Sensel, President; Kathy DeMerit, Vice President; Suzanne Freeland, Secretary; and Ruth Mitz, Treasurer, the club supplied oranges to the football team and visited the O.S.U. Home Economics Department. Miss Fawcett serves as the club's advisor.

W-Debs Learn Skills For Homemaking

Row 1: J. Folk, M. Webb, B. Garrett, B. DeMerit, M. Gills, E. Wood, S. Downey. Row 2: M. Schaffer, N. VanBuskirk, S. Freeland, K. DeMerit, H. McConagha, N. McCarthy, C. Simpson,

J. Lutz. Row 3: B. McNaughton, D. Moody, R. Metz, N. Sensel, L. McCrory, K. VanMeter, J. Maughlin, L. Rugh, P. Keethler, M. Mead.





Row 1: T. Filbert, P. Wiggins, D. Allen, M. Tietzel, T. Webb, F. Walker, J. Bryant.
 Row 2: B. Williams, D. Thompson, P. Herb, R. Croley, J. Bright, P. Miller, B. Warner, R. Marten.

Camera Bugs Aid School Through Photography Club

Advised by Mr. Hindes the Photography Club is devoted to developing interest and knowledge in the field of photography. A small all male club, Photo Club is led by officers Jeff Bright, Rich Croley, Paul Miller, and Ron Martin. The club often contributes pictures to various W.H.S. publications.



Row 1: S. Hullinger, C. Remen, S. Reimers, D. Donahey, F. Barton, S. Plaisted, J. Baber, L. Forward, B. Stevens, H. Sekal, D. Maiden. Row 2: J. Edwards, J. Ross, M. Fulton, J. Huber, J. Davis, J. McKee, L. Cowgill, S. Keltner, J. Lacey, S. Werth,

D. Ward, K. Talladay. Row 3: S. Patterson, A. Abegglen, D. Boatman, L. McCrory, C. Tippett, N. Schratz, R. Powell, J. Janson, L. Aurand, M. Langhirt, P. Zuidema.

Skills And Understanding Increased Through Art Club

Art Club members participate in activities designed to increase skills and understanding of art. Led by President Connie Tippitt, the Art Club journeyed to a pottery factory and took various sketching trips.

Astronomy Club Maintains Observatory

Row 1: J. Gardner, H. Church, L. Bower, K. Hard, K. Eversman, J. Taylor, V. VanPaepghem, S. Wenden, B. Baber, K. Bartels. Row 2: D. Sagstetter, S. Hilton, B. Tabor, J. Long, J. Castle, J. Gallagher, J. Brad, D. Brant, C. Gardner, J.

Morse. Row 3: J. Gernigan, D. Dovenbarger, M. Randles, M. Davis, D. Knabel, F. Fowler, C. Bazewick, C. Wise, C. Davis, G. Maris, C. Dean, J. Pace, A. Auston.

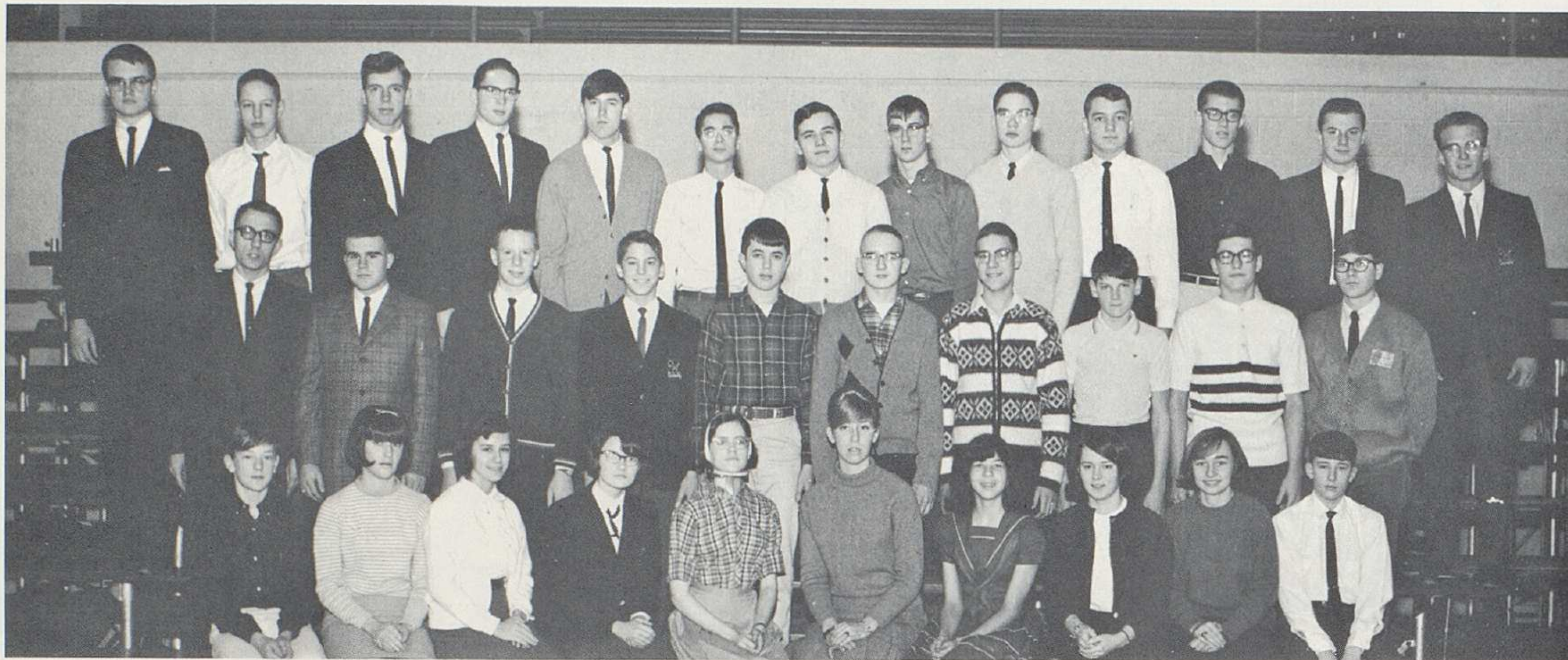

The Astronomy Club officers have the responsibility of maintaining the telescope and the observatory. Recently the club received a new directional device for the telescope which will enable them to locate stars more easily. Officers were Mark Randles, President; Sylvia Wenden, Secretary; and Mickey Davis, Treasurer.

The Radio Club operates radio station K8HPR at W.H.S. With the aid of the club's new equipment, club members contacted Ecuador so that our foreign exchange student, Lucho Moriera could speak with his family. In the summer a field day was sponsored to see how well the club could function in an emergency situation. Radio Club officers include: Steve Putnam, Gary Hedden, Bob Pautsch, and Larry Beers. Mrs. Cowgill was the club's advisor.

Radio Club Operates Station K8HPR At W.H.S.

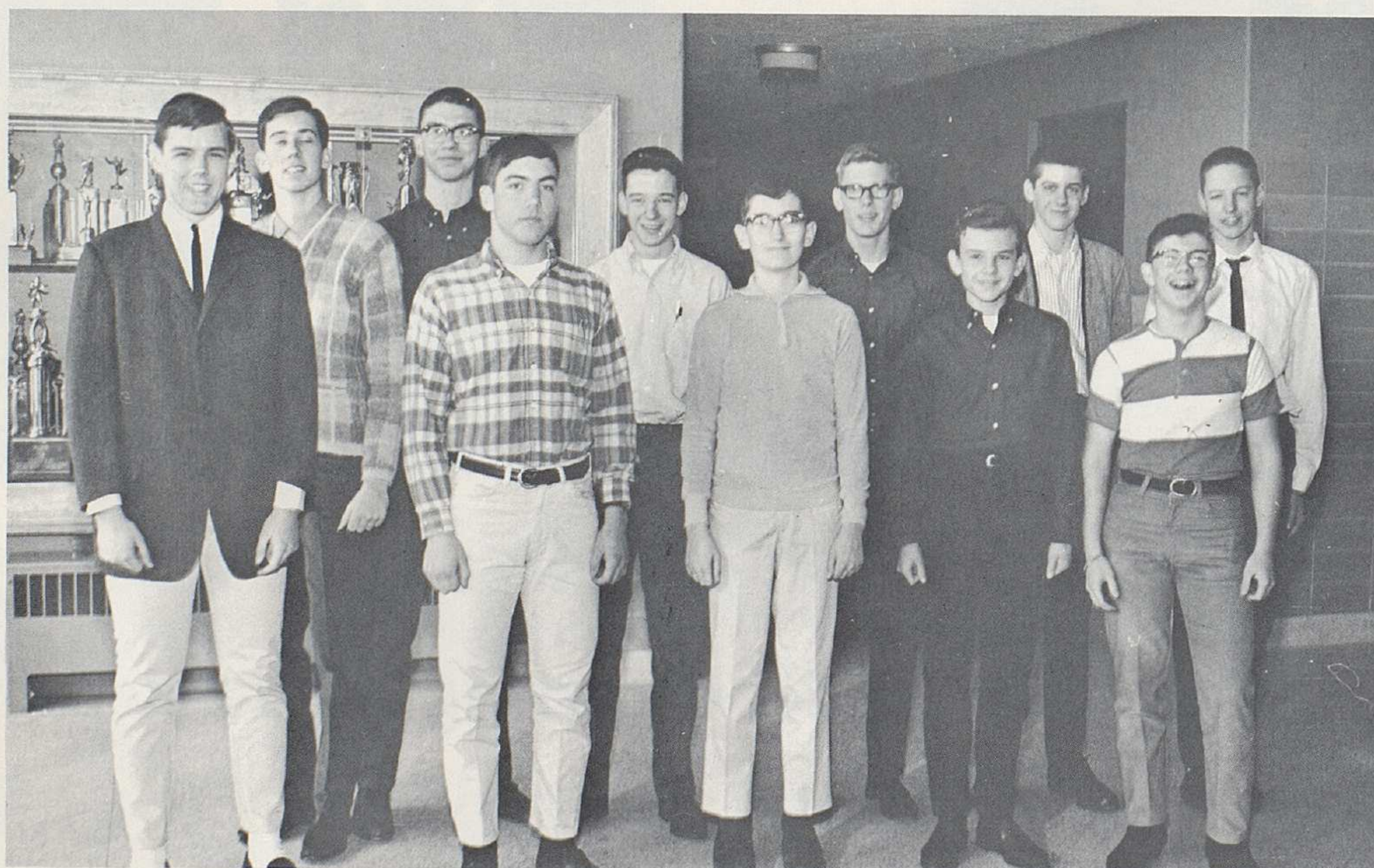

Row 1: L. Beers, R. Crews, D. Runkle, J. Coon, B. Allen. Row 2: S. Putnam, R. Pautsch, G. Hedden, R. Edwards, B. Warner, D. Dovenbarger.

District Championship Won By National Forensic League

Membership in the National Forensic League is open to all students who wish to develop skill in arguing logically. Advised by Mr. Winegardner and led by officers Ian Deming, Rick Soell, and Steve Berry, the team won three tournaments including the district championship.

The affirmative team of Karen Boatman and Ian Deming and the negative team of Rick Soell and Tom Almy also achieved a 3-3 record in the state tourney. The topic for debate this year concerned labor-management relationships.

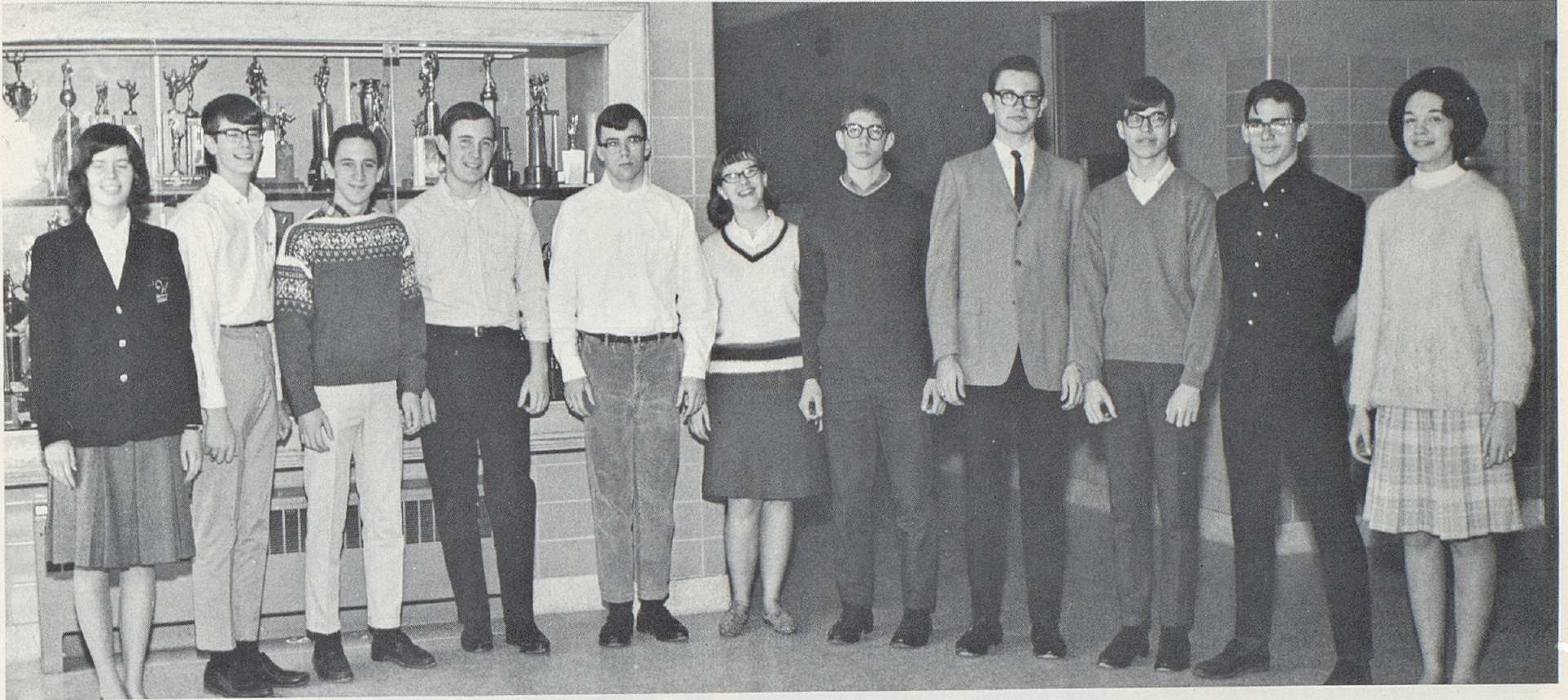

S. Nelson, R. Dipner, T. Almy, R. Soell, M. Mason, D. Overton, R. Beetham, I. Deming,
S. Berry, C. Eichensehr, K. Boatman.

Chess Enthusiasts Find Competition In Chess Club

The Chess Club is primarily interested in giving its members a chance to play chess and further their understanding of the game. Chess teams participate in tourna-

ments with other schools. 1965-1966 officers were Statler Gilfellin, Mike Mason, and Greg Marus.

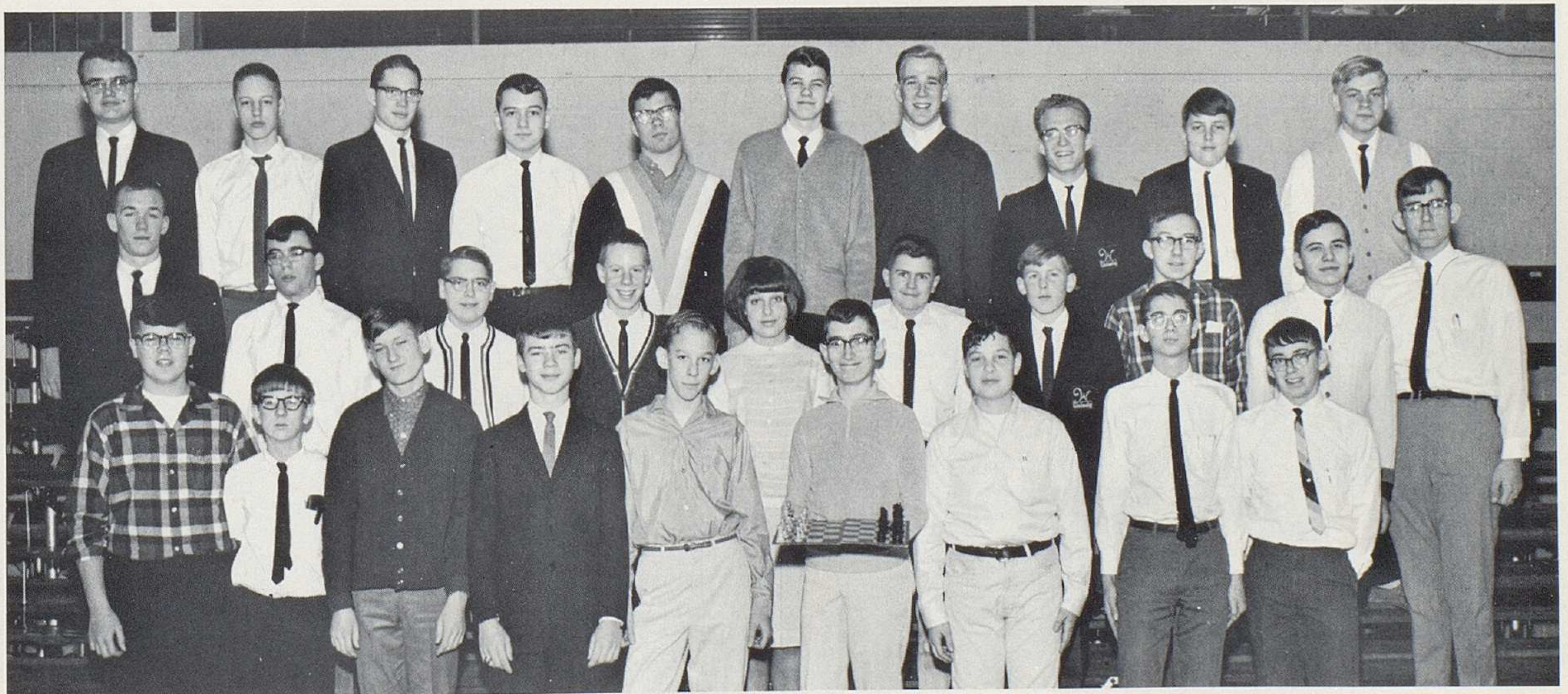

Row 1: G. Bochert, D. Icehower, K. Grass, T. Webb, C. Kramer,
D. Runkle, J. Haskinson, F. Fowler, S. Amerine. Row 2: D.
Rieke, M. Mason, S. Kincaid, B. Tabor, D. Parrett, B. Eyerman,

W. Taylor, C. Stephen, C. Bazewick, S. Gilfillen. Row 3: J.
Jernigan, D. Dovenbarger, M. Davis, G. Marus, G. Vontyrus,
G. Westbrook, R. Hoffman, A. Austin, J. Jarchow, C. Netting.

Health Careers Club Members See Future In Medicine

The Health Careers Club, supervised by Mrs. Bernhagen, is an organization for students interested in the medical field. The club was very active this year making Christmas and Easter favors for nursing homes, planning a party at the state hospital, and listening to many noted

speakers. President Suzanne Wolfe was assisted in planning the club's various activities by her cabinet including Juliet Taylor, Joan Hildebrand, Dolores Wray, and Lynnette Davis.



Row 1: V. Wyler, M. Early, J. Eyerman, P. Maughlin, J. Van Demark, J. Kramer, L. Van Demark, J. Maughlin, N. Huber, D. Limbird. Row 2: K. Mickelson, B. Metzger, M. McConnell, C. Gilbert, J. Hildebrand, M. Maki, D. Smith, M. Wightman, M. Fisher, C. Sherer, N. Whitfield. Row 3: C. Hoskins, G.

McConagha, S. Wolfe, J. Hildebrand, M. Soell, M. Barkhurst, N. Lovendahl, B. Bowers, K. Lewis, V. Witham. Row 4: M. McMillen, D. Huston, D. Wray, J. Taylor, A. Davis, A. Abegglen, B. Grazer, D. Van Buskirk, M. Harrison, R. Fisher.

Ski Enthusiasts Form New Club At W.H.S.

The Ski Club was established this year for those girls who enjoy skiing. Advised by Miss Bach and Mrs. Howell, the club members traveled to Butler, Mansfield, and Seven Springs, Pennsyl-

vania to develop new skiing skills. Officers included Mary Ann Eddy, Trinkia Burdick, Beth Arter, and Kathy DeMerit.



Row 1: B. Arter, W. Craver, L. Griffith, N. Fisher, V. Chakeres, M. Jones, K. McKown, S. Littlepage. Row 2: S. Davis, J. Cole, C. Nelson, K. DeMerit, P. Blackmore, C. Dean, S. Lawless, K.

Rousculp. Row 3: U. Kirste, N. Lovendahl, M. Eddy, E. Davis, J. Buckley, J. Dunlap, K. Kimberly.



Row 1: P. Overton, S. Garrett, K. Rowland, M. Wood, B. Gould, M. Tabor, L. Latham. Row 2: B. Baber, L. Baxter, L. Sterner, R. Rohyans, R. Klosterman, B. Grazer, C.

Gilbert, Z. Abolins, B. Bartels. Row 3: T. Stewart, L. Moreira, R. Pautsch, R. Sulser, D. Mondrach, D. Niemi, I. Smith, B. Benner, W. Ross.

Sociedad Honoraria Hispánica Honors Spanish Students

The Sociedad Honoraria Hispánica initiates those Spanish language students who have achieved a 3.5 average in Spanish and are sophomores. Juniors and seniors may be admitted to the club when they attain a 3.0 average. The purpose

of S.N.H.S. is to broaden the knowledge of students in Spanish and to honor good Spanish students. Officers were Cathy Rowland, president; Margie Wood, vice-president; Pam Overton, secretary; and Dick Donovan, treasurer.



Row 1: A. Hale, J. Crow, B. Schaffer, D. Downey, D. Brooks, V. Ragatz, N. Whitfield, S. Reichert, J. McKee, A. Gulick. Row 2: C. Shupe, D. Atha, C. Donovan, H. Harbrecht, M. Conrad, N. Lehman, J. Folk, A. Sterner,

K. Robbins, C. DeGraw, C. Wiley, J. Lucas. Row 3: D. Carson, A. Forward, M. Giller, T. Finneran, P. Workmaster, T. Almy, D. Berry, F. Brown, M. McDougale, C. Wise, K. Gross, D. Runkle.

N.H.S. Bookstores Aid Student Body

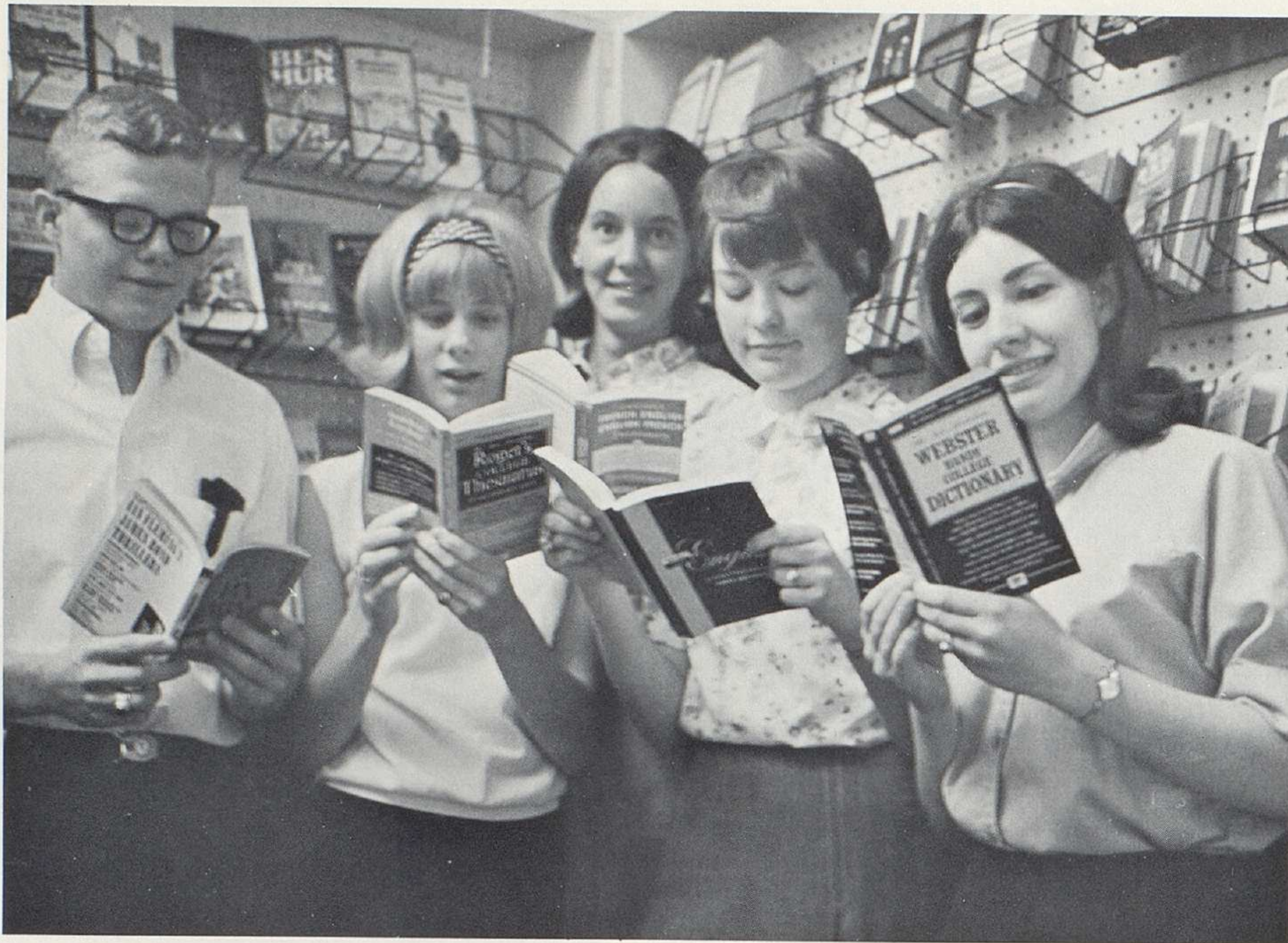

Officers J. Trego, K. Hamilton, and D. Harding instruct newly elected B. Arter and A. Altick in bookstore operation.

The National Honor Society's members include those students who are in the upper third of their class and who display qualities of leadership, citizenship, and scholarship. Some of the members are elected from the Junior Class, and the remainder from the Senior Class. The society's activities include maintaining the bookstores. Officers for the '65-'66 school year were President John Trego, Vice-President Ross Long, Secretary Debbie Harding, and Treasurer Kathy Hamilton.



Row 1: P. McIntyre, K. Burdick, B. Bartels, N. Walker, E. West, M. Fulton, K. Kimberly, C. Dill, C. Kent, C. Sullivan, D. Harding.
Row 2: P. Lechner, B. Syverson, K. Rowland, M. Wood, K. Hamilton, L. Van Schoik, C. Poling, M. Tabor, G. Mountney, J.

Harrison, M. Luedemann, M. Eddy. Row 3: R. Klostermann, R. Long, D. Parsons, J. Trego, J. Bonnell, M. Davis, K. Arter, I. Deming, G. Hedden, I. Smith, J. Grant, J. Benner.

Drum Major R. Speers leads the band on Halloween.



The marching band entertains Cardinal football fans.

Girls who have participated in band or orchestra at Worthington are eligible to compete for majorette each spring. Seen throughout the fall and at the annual Memorial Day parade, majorettes appear with the band at football games and pep rallies. This year senior Kris Kridel was selected as head majorette. She became responsible for the squad of five and introduced new routines for presentation with the band.

Trained Majorettes Contribute To Half-Time Performances



Majorettes don vests, hats, and badges for a Western performance. (S. Meyer, K. Robbins, K. Kridel, H. Walker, K. Coyle.)

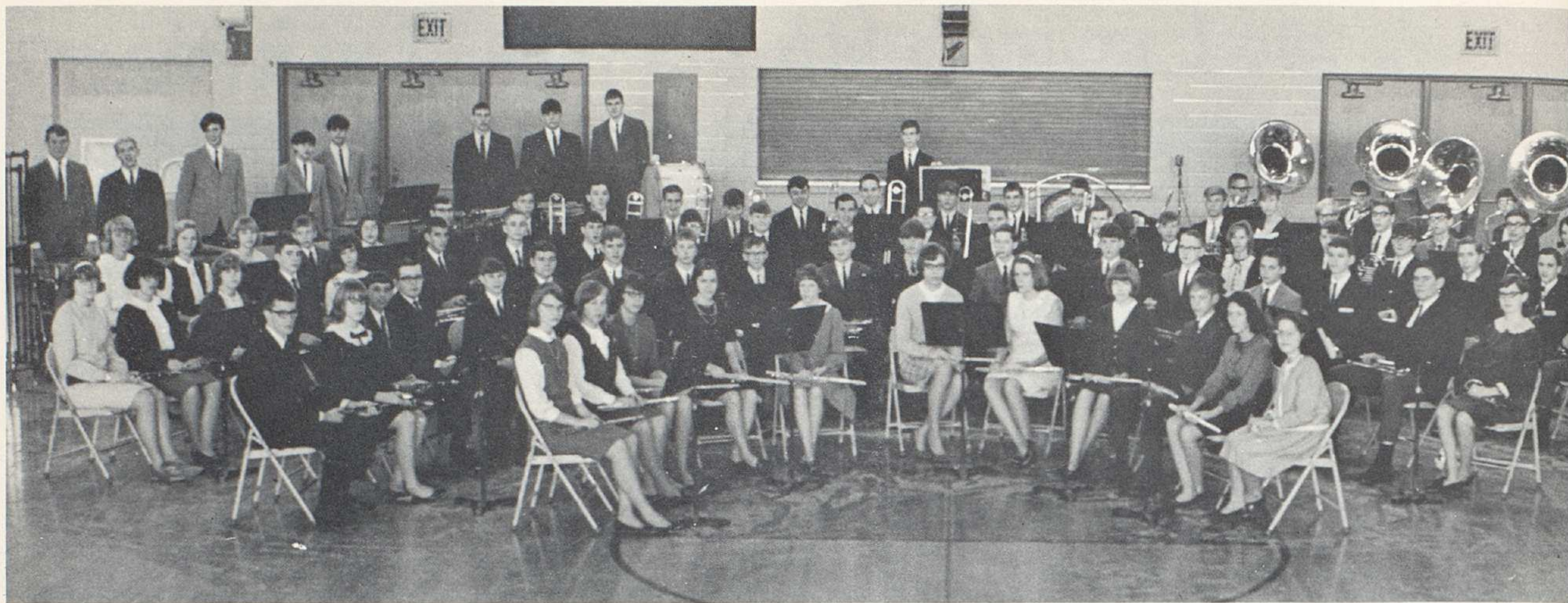

CONCERT BAND — Row 1: B. Shaffer, B. Clendenen, D. Overton, L. Bauer, P. Wagner, B. Brod, P. Porter, M. Boyd, T. Filbert, K. Kirkland, B. Reuter. Row 2: C. Dean, V. Imboden, D. Barnes, J. Wallace, B. McClatchie, D. Chakroff, R. Kissell, R. Taylor, D. Brigham, G. Browning, T. Hume, T. Fisher, M. Denbow, R. Gallagher, C. Freter, S. Graves, T. Holcombe, M. Hoffman. Row 3: S. Downey, J. Johnson, J. Miller, M. Schley, B. Ball, E. Clark, R. Shafer, T. Speer, T. Liming, M. Holderman,

D. Hard, J. Gibson, T. Haueisen, B. Hane, D. Kirkwood, N. Hane, D. Peters, D. Dixon, C. Weber, S. Coulter, M. Richardson, S. Hane, S. Koenig. Row 4: N. Laird, P. Harp, S. Frost, G. Stewart, L. Ryan, M. Bankhurst, G. Parsons, R. Shook, S. Robinson, D. Dickey, E. Shearrow, D. Morgan, R. Jenney, C. Kridel, B. Warner, N. Tobey, J. Taylor, D. Henderson, E. James, S. Hushower.

Instrumentalists Learn Through Band Participation



A good rehearsal is achieved after many hours of practice.

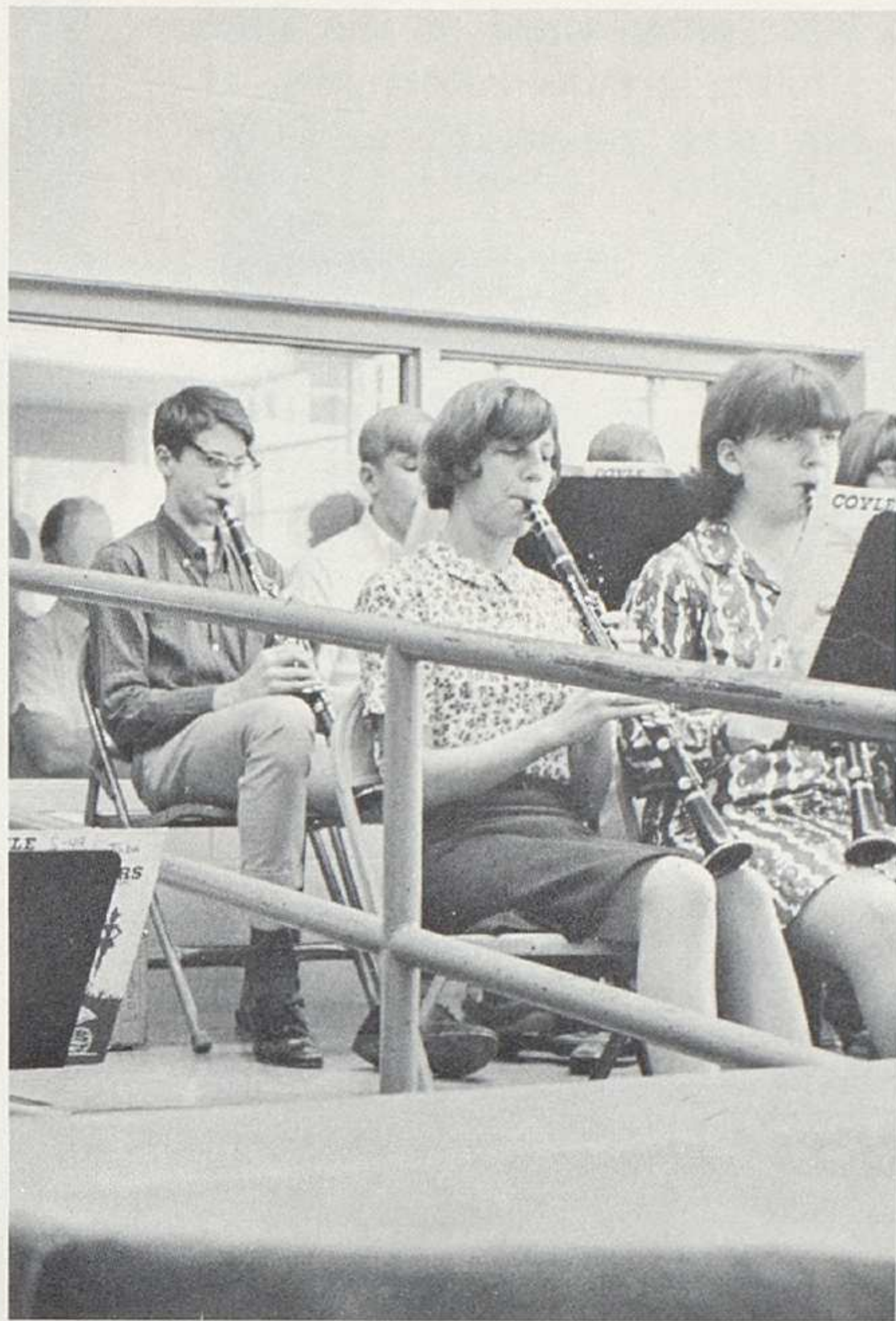

Woodwinds are essential to any band.



Hidden behind their instruments are T. Lewis and R. Schoonover.



SYMPHONIC BAND — Row 1: R. Smith, T. Wilson, L. Latham, M. Byers, C. Coulter, D. Hang, K. Wander, K. McCrory, J. Rupert, L. Smith. Row 2: B. Chrisman, B. Pelich, R. Jones, D. Foust, N. Huber, T. Hackbarth, J. Grant, T. Holtsberry, J. Wilson, S. Fields, R. Fidler, S. Berry, V. Johnson, M. Bauer, M. Vasey, P. Heineman. Row 3: J. Scharf, K. Crosswhite, C. Hochreiter, B. Baber, M. Peters, S. Overlee, B. Shisler, G. Stamen, D. Smith, R. Harbreck, O. Dill, R. Hacker, D. Keathley, S. Yaw, T. Jacobs, M. Malloy, J. Lowe, D. Ward, E. Fiekert,

D. Simcox, L. Bangs, R. Speer, L. Welker. Row 4: J. Long, S. Porter, E. Huff, L. Henderson, M. Early, M. Glaros, K. Coyle, S. Meyer, M. Forman, M. Stewart, J. Pace, M. Davis, B. Lucas, D. Miller, J. McGhee, J. Killan, J. Taylor, L. Chrisman, D. Limbird, R. Fisher, A. Moon, M. Griffin, P. Overton. Row 5: J. Kindberg, D. Palmer, P. Wightman, C. Davis, M. McClaskey, B. Arter, T. Lewis, R. Schoonover, S. Putnam, R. Edwards, K. Robbins.

Vocalists Perform At Spring

Worthington students are entertained throughout the year by members of the vocal music groups. Each December a Christmas concert is presented to give the public an opportunity to hear the various vocal groups. Worthington's Choir was asked to provide an evening of Christmas songs at Northland Shopping Center, and later entertained at the Ohio Newspaper Convention. In May the many singing groups entertained at the annual Spring Sing. The highlight of the year, especially for Choir members, was the production of **Guys and Dolls**.



Members of Girls' Ensemble are: (standing in rear) S. Littlepage, B. Spitler, D. Krings, K. Pappas, S. Burrows, K. Kridel, P. Scofield, V.

Johnston, E. West, B. Nelson. (in foreground) H. Walker, N. Walker, A. Altick, C. Sullivan, K. Hamilton, S. Huffman, L. Baxter.

Members of Boys' Ensemble are: T. Stewart, J. Trego, R. Victorsen, D. Braley, S. Bennet, F. Lowery, J. Baxter, B. Syverson, J. Cushman, M. Howard, D. O'Dette.



And Winter Concerts



D. O'Dette and P. DeMerit practice a song from *Guys and Dolls*.

GIRLS' CHOIR — Row 1: S. Chickey, S. McMillan, S. McLravy, S. Tinkim, D. Brooks, G. Blair, P. Kessmeier, N. Young, T. Wynd, P. Holtsberry, N. Lehman, L. Van Demark. Row 2: S. Myers, L. VanBuskirk, J. Hildebrand,

J. Austin, L. Thissen, D. Donahey, J. Studer, S. Lindberg, D. Bratton, M. Ross, L. Greenleaf. Row 3: P. Stout, L. Davis, B. Radics, C. Baze-wick, J. Kramer, R. Moses, C. Davis, S. Kellogg, K. DeMerit, D. Smith.

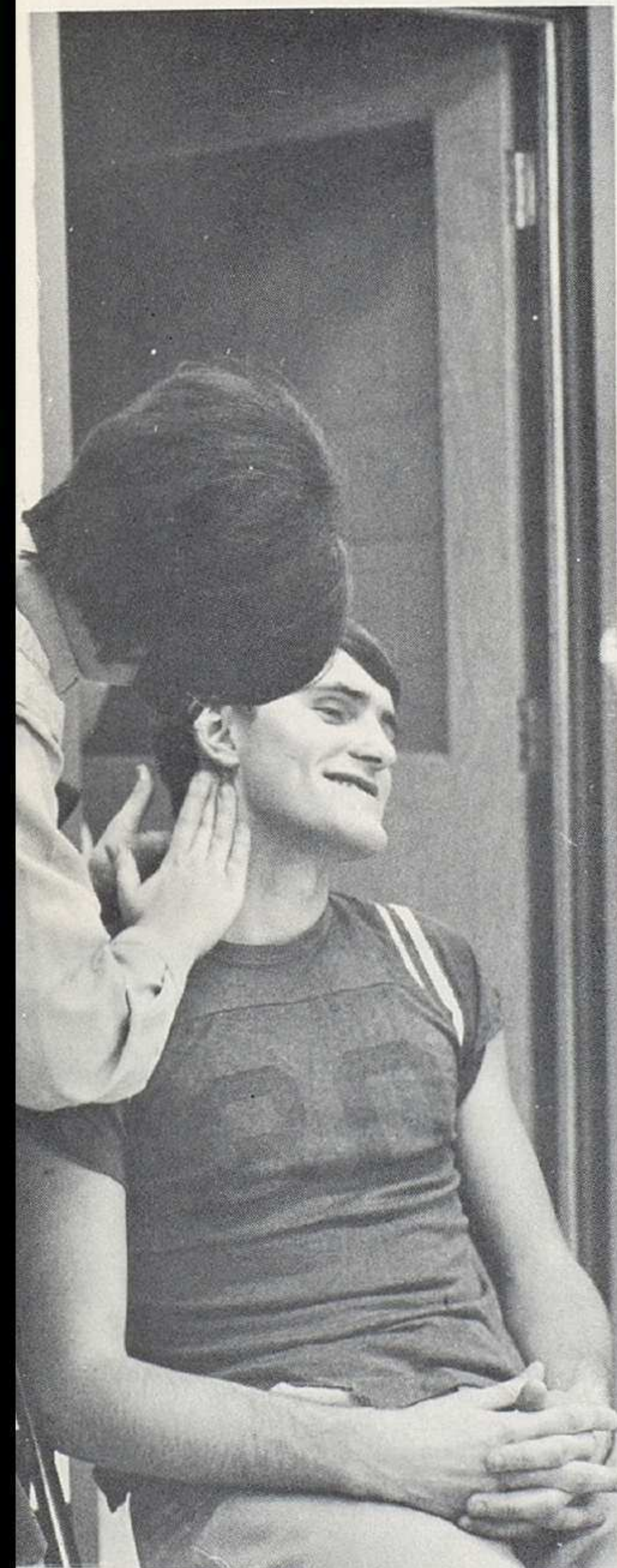

Choir members all pitch-in to make the operetta a success. Above: C. Oertell applies make-up to F. Vavroch.



Choir members sing a tribute to "Nathan Detroit," the well-known craps shooter in *Guys and Dolls*.



MIXED ENSEMBLE — Row 1: C. Ross, D. O'Dette, B. Nelson, R. Bellar, L. Baxter, C. Hilbert, P. Gaddis. Row 2: M. Howard, E. West,

J. Cushman, L. Armstrong, T. Stewart, S. Huffman. Row 3: J. Baxter, J. Suddereth, J. Sylvester, L. Bott, J. Trego, H. Walker, C. Zipf.

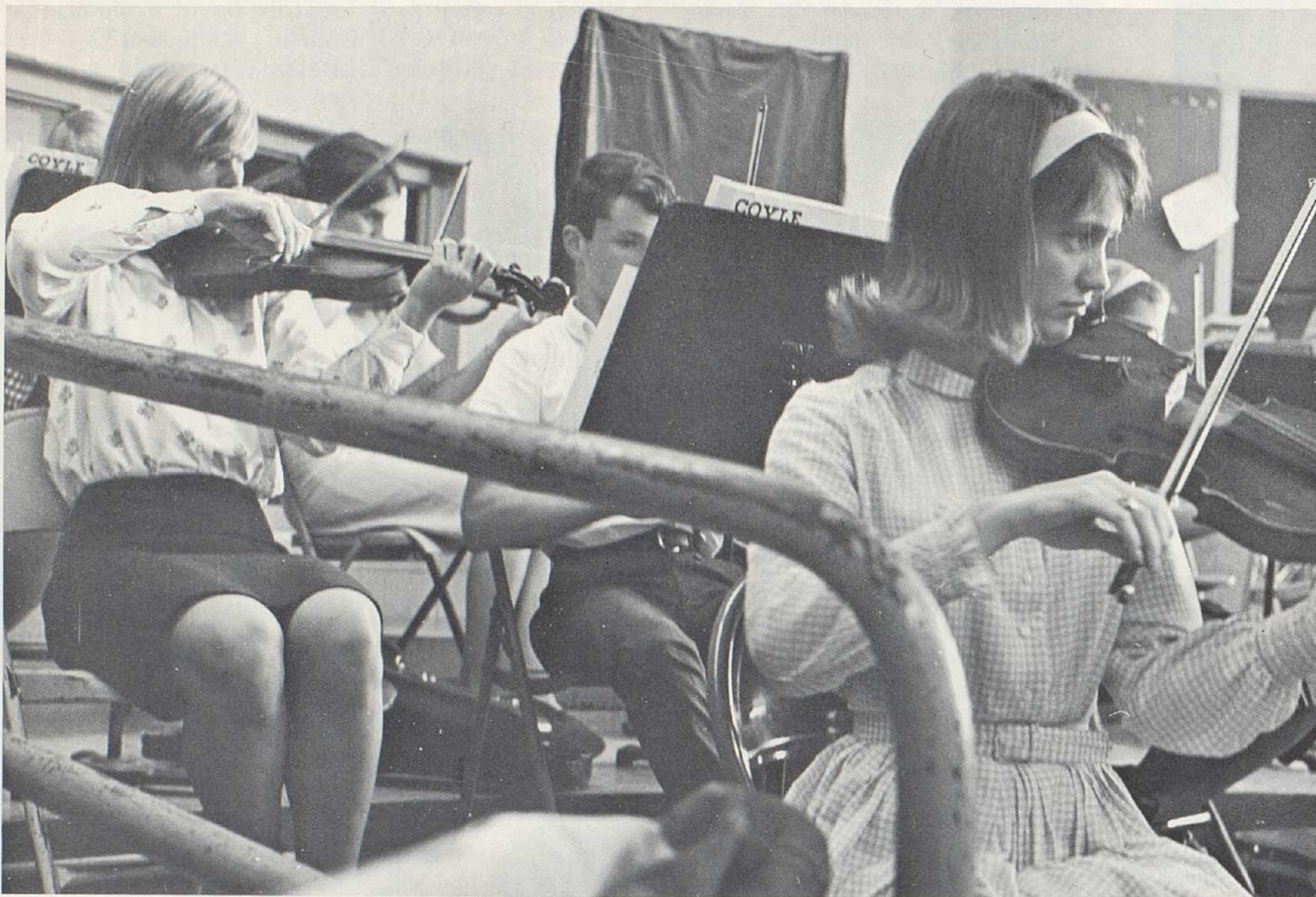

Orchestra members are seen at a regular rehearsal session.



Scope Of Orchestras Broaden In 1966

SENIOR SYMPHONY — Row 1: K. Hamilton, H. Walker, K. Hard, N. McCormick, C. Sachsel, D. Niemi, M. Randles, J. Benner. Row 2: P. Scofield, J. LaSalle, L. White, B. Kaser, M. Vasey, P. Heinemann, J. Wilson, T. Holtsberry, D. Thompson, P. Lunter, B. Frankenburg, V. Ragatz. Row 3: L. Kraych, B. McCallum, J. Jones, L. Nolt, L. Smith, M. Byers, S. Titus,

B. Chrisman, M. Randles, R. Michaels, K. Kridel, P. Parkinson, C. Cowgill, K. Pappas. Row 4: A. Snouffer, S. Henderson, M. Barkhurst, J. Myers, R. Klosterman, M. Malloy, G. Stamen, L. Chrisman, D. Miller, B. Syverson. Row 5: G. Mountney, E. Woods, K. Kridel, A. Austin, J. Prose, D. Palmer, Mr. Miller, D. Rieke, T. Schoonover, T. Hartzler, C. Swenson, K. Robbins.





CHAMBER ORCHESTRA — Row 1: C. Ranck, K. Hamilton, V. Madry, K. Paulus, B. Cranston, D. Ramey, V. Chakares, M. Jones, S. Jones. Row 2: S. Nelson, C. Siewertsen, S. Matson, S. Henderson, M. Vasey, W. Taylor, J. Wilson, E. Moor, P. Zuidema, T. Allison, D. Oliver, D. Faloon, S. Bennett. Row 3:

M. Fisher, S. Fargel, J. Myers, R. Hacker, M. Malloy, S. Overly, L. Smith, S. Benner, D. Foust, J. Long, J. Pappas, D. Miller, T. Allan, D. McCormick, K. Hard, P. Humblebee, J. Richards, B. Williams. Row 4: J. Cole, B. Gould, J. Prose, K. Poling, Mr. Miller, C. Ewing, T. Peugh, M. Rheinsheld.

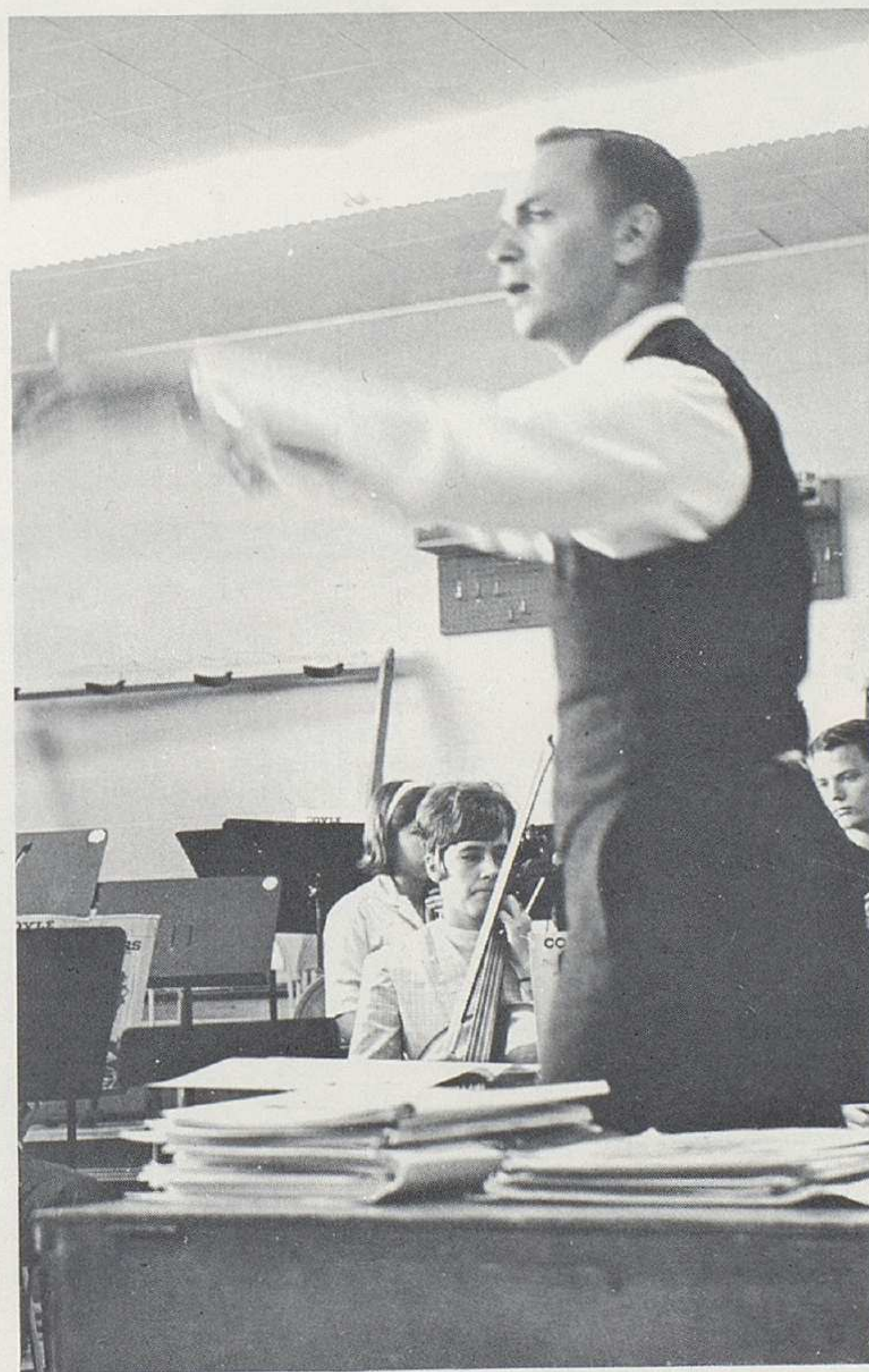

Orchestra director Mr. Miller is responsible for the numerous concerts presented throughout the year.

The orchestras, under the leadership of Mr. Miller, have carried out an ambitious program this year. For one thing, this was the first year that there have been two orchestras: the Senior Symphony Orchestra and the Senior Chamber Orchestra.

The two orchestras played three concerts this year: "Symphony in Autumn," the "Valentine Punch Concert," and "Symphony in Spring." They played separately for the two symphony concerts, but joined together for the Punch Concert.

Besides such an ambitious program of performance, the senior orchestras have made a study of the Rococo and Classical eras. This study included not only the music of the eras, but also the art, architecture, literature, and philosophy, depending on the individual student's interests. By learning about other aspects of the life at that time, the students gained a valuable insight into its music. Hopefully, their appreciation and enjoyment of the music will thereby be enhanced.

The orchestra program of W.H.S. promises to be an increasingly broad one, with ever greater challenge and stimulation, not only for the students involved, but also for all those in the student body and on the faculty who share in one of the products of the program, the concerts. The program will undoubtedly continue to improve in the years to come.





Composing a string quartet are: P. Scofield, L. Kratch, P. Parkinson, and M. Randles.

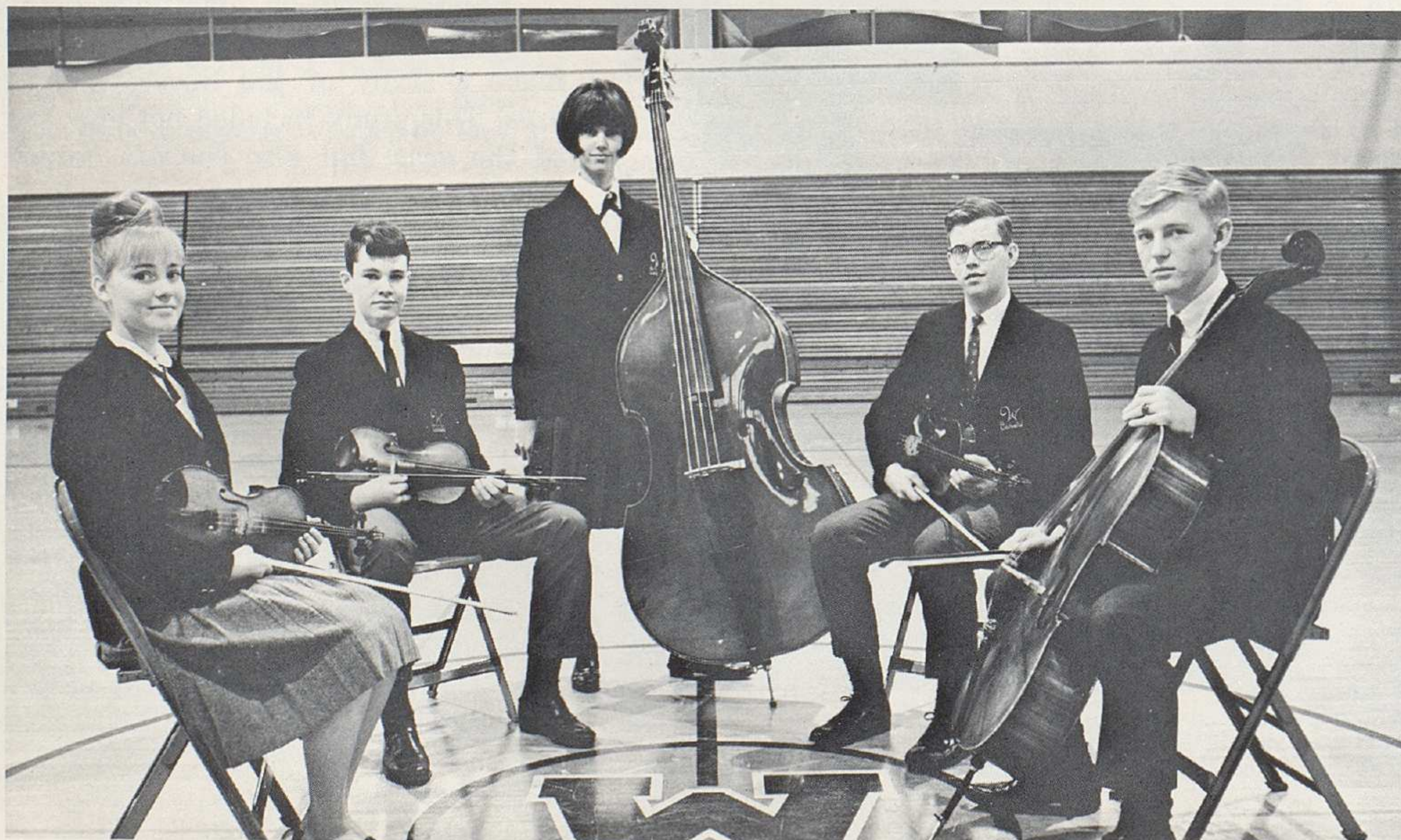

The string quartet plus one includes: H. Walker, B. McCallum, K. Robbins, D. Niemi, and J. Benner.

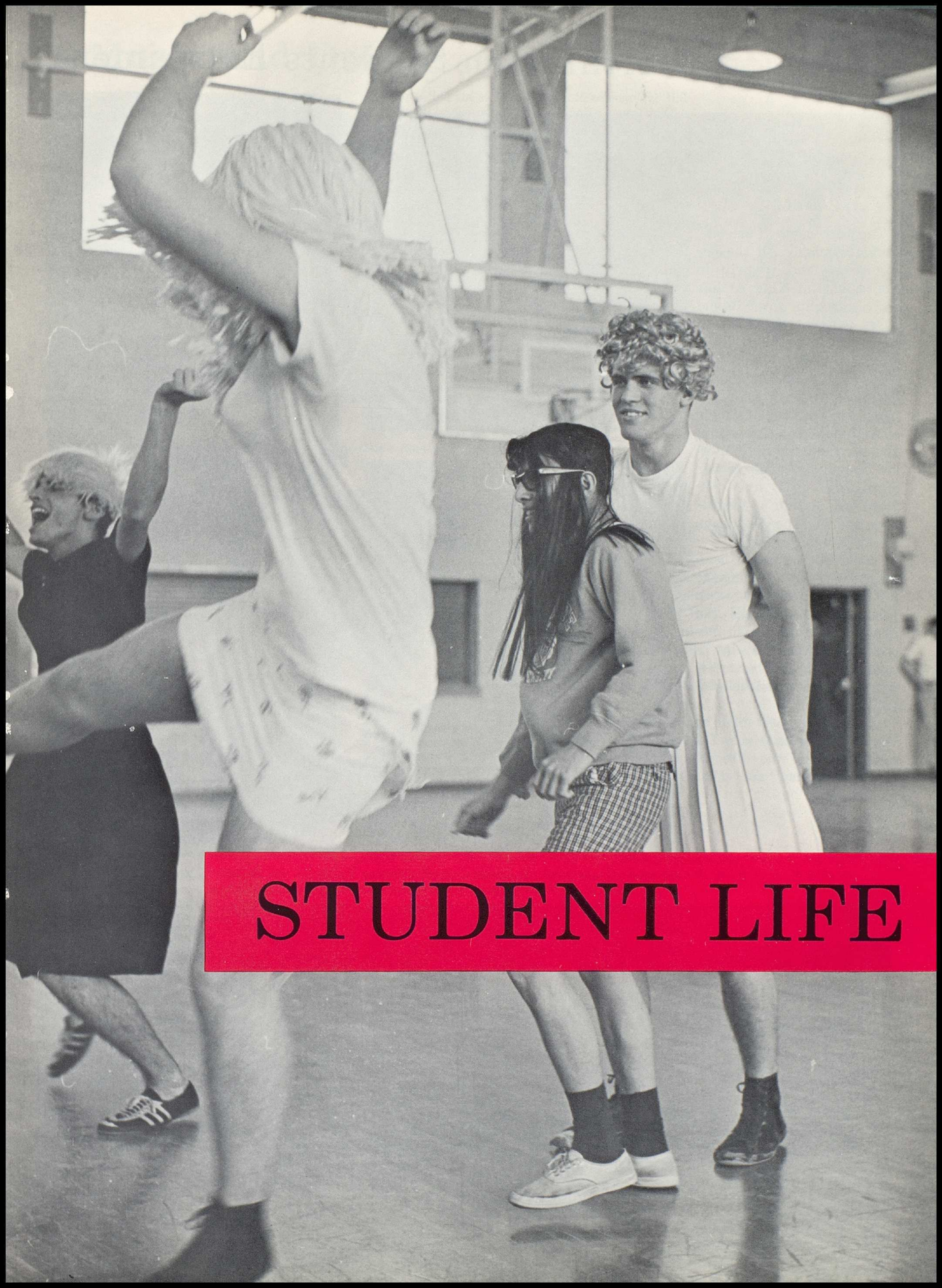

STUDENT LIFE

Worthington Students Experiments

Bill Syverson as Mordred practices his philosophy —
"You'll never find a virtue unstatusing my quo!"

CAMELOT

The very name "Camelot" suggests magic. All the enchantment and tragedy in the legends of King Arthur and his knights of the Round Table was centered in that castle called Camelot.

In the Lerner and Loewe version of the Arthurian legend, the part of the story most stressed is the triangle of Arthur, Queen Guenevere, and the fantastic Sir Lancelot. Supplying some rather engaging evil are Sir Mordred, Arthur's illegitimate son, and the gluttonous Queen Morgan le Fay.

Essentially, *Camelot* is a tragedy. Even the romance between Guenevere and Lancelot leads toward the destruction of Arthur's court. However, the play is liberally threaded with bewitching music and delightful comedy.

Camelot was presented by the Worthington Music Department and was directed by Mr. Haney and Miss Hottenroth.



Guenevere (Jane Allison) admits to noble Lancelot (Ken Strickland) "I Loved You Once in Silence."



Brave Sir Pellinore (Mickey Davis) with his dog Horrid searches Camelot for the elusive Questing Beast.

The court of Camelot joins Guenevere at the May Day celebration.



In Music And Drama



The Mouse That Roared was presented by the Thespians with Miss Riester as director, Veronica Ragatz as student director, and Kathy Hard as assistant student director.

General Snippet (Ross Long) and his daughters (Judy Ross and Gay Joslin) investigate the laboratory of Professor Koknitz (Bill James) in the presence of Mrs. Reiner (Karen Rafos).

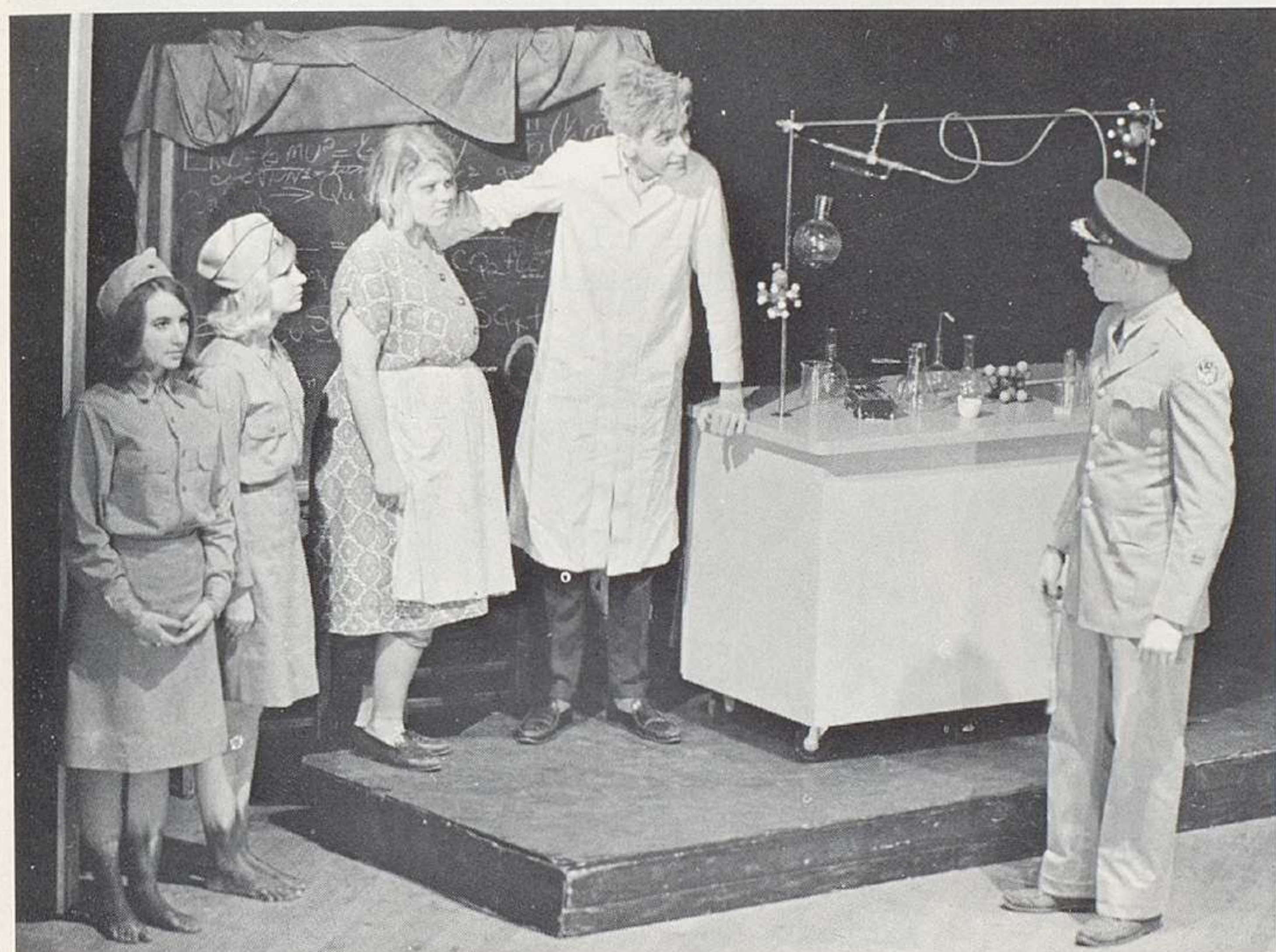

THE MOUSE THAT ROARED

This Leonard Wibberly comedy has quite a few zany twists. The story concerns the efforts of the tiny country of Grand Fenwick to be conquered by the United States in order to receive financial aid. To accomplish this plan, they send their tiny army to attack the United States with such modern weapons as bows and arrows. After wading through the chewing gum infested streets of New York, the army, under forester Tully Bascomb, captures a powerful bomb and returns in triumph to Fenwick.

Unfortunately, Queen Glorianna is not very pleased. The mouse has roared to loudly!

The fearless army of Grand Fenwick begins its campaign to conquer the United States. (Left to right: P. McCormick, M. Kuhlman, D. Robinson, M. Roberts, J. Washburn, D. Smith, D. O'Dette, M. Lee, D. Donovan, R. Dipner.)





King Arthur toasts his guests in the banquet hall. Sophomore hostesses were V. Timberman, G. Ulman, H. Weller, and P. Todd.

Fleeting Wisp Of Glory. . . Camelot

During the second semester of the '64-'65 school year, Worthington students displayed all the symptoms of something which could be termed "Camelot fever." Still under the spell of the highly successful operetta the Junior class attempted to recreate the mood of the legend of Camelot for their Prom.

On the evening of May 15, the night of the Prom, the gym had undergone its final transformation into a medieval village complete with market place, grist mill, and the castle of King Arthur. In the center of the dance floor a Maypole created an illusion of Spring, and the platform constructed for the band was strung with bright colored flowers.

Guests were greeted by smiling maidens (J. Folk, K. DeMerit) in the market place.

Guests at Camelot (K. Rowland, B. Bressler, J. Dutcher, G. Yerian) leave the legendary castle of King Arthur.



Among the chaperons was Merlin the magician.

Early arrivals dance under the colorful blossoms of the maypole.



Senior Float Wins Halloween Prize

Kathy Hamilton was chosen by the student body to reign over the Jaycees' annual Halloween parade.



Juniors surround their third-place float "Put a Tiger in your Pumpkin."

Sally Meyer, Junior

Pat McIntyre, Senior

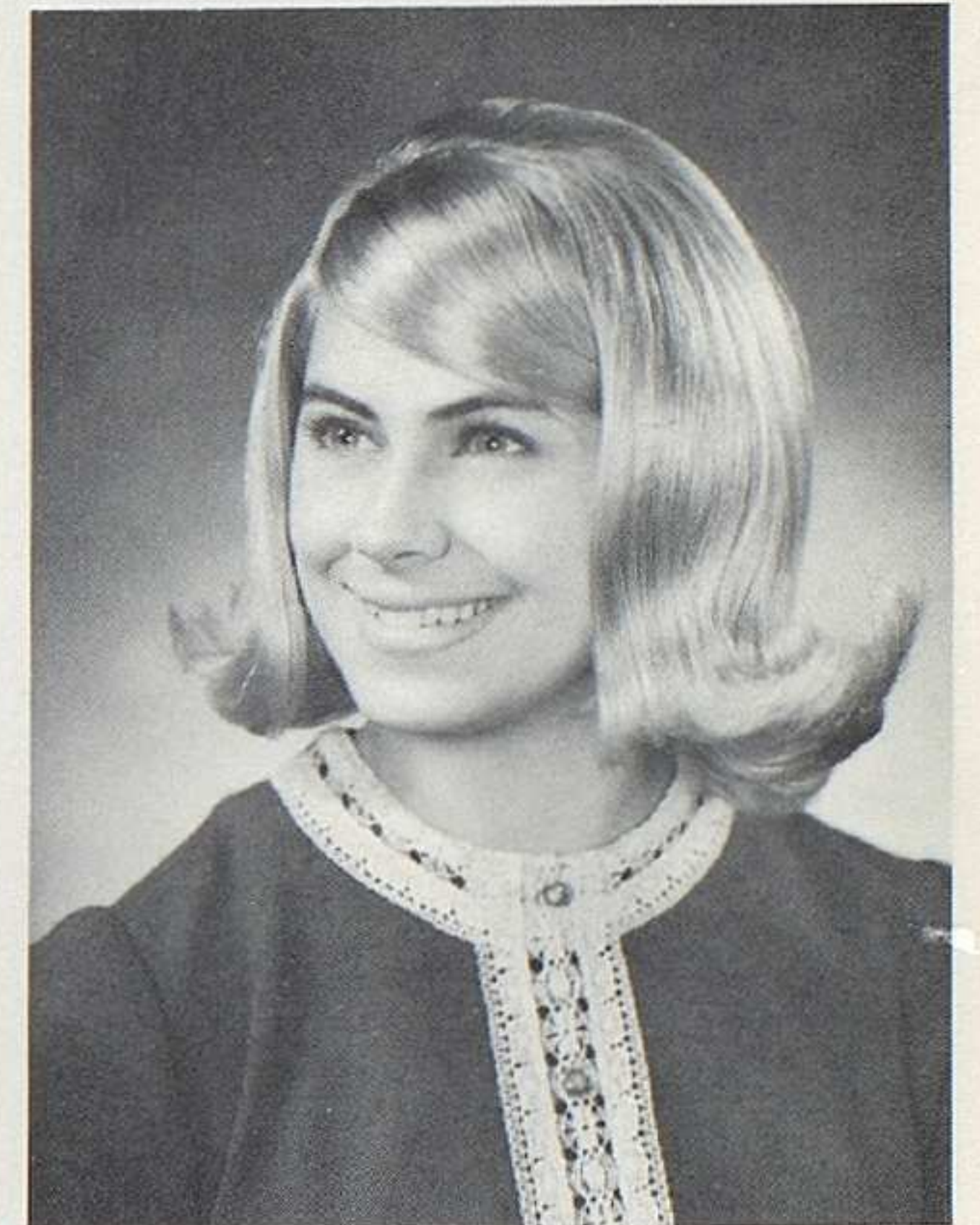

1965 HALLOWEEN COURT — Row 1: J. Folk, K. Hamilton, S. Meyer. Row 2: P. McIntyre, C. Dean.

Carolyn Dean, Freshman

Jean Folk, Sophomore

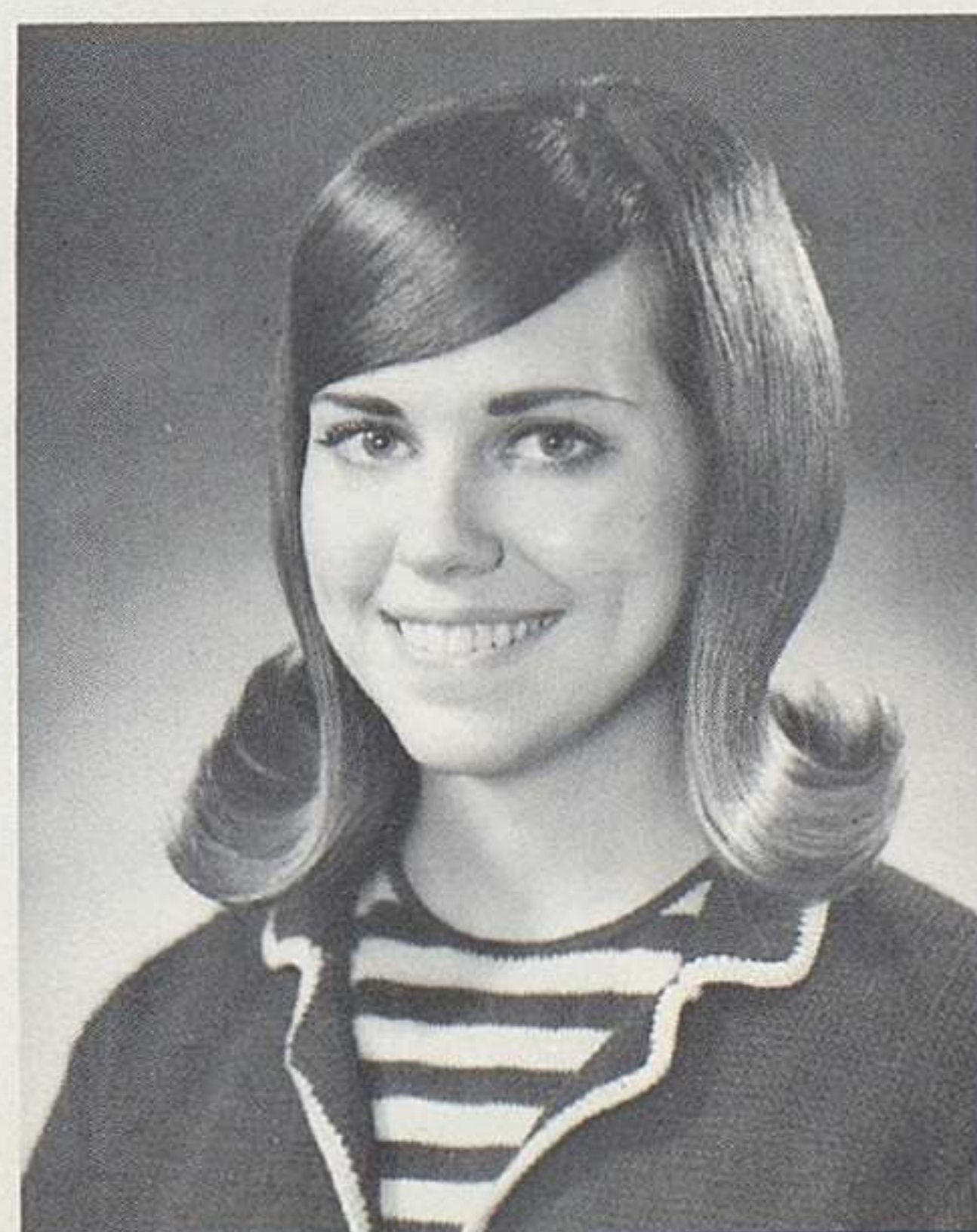
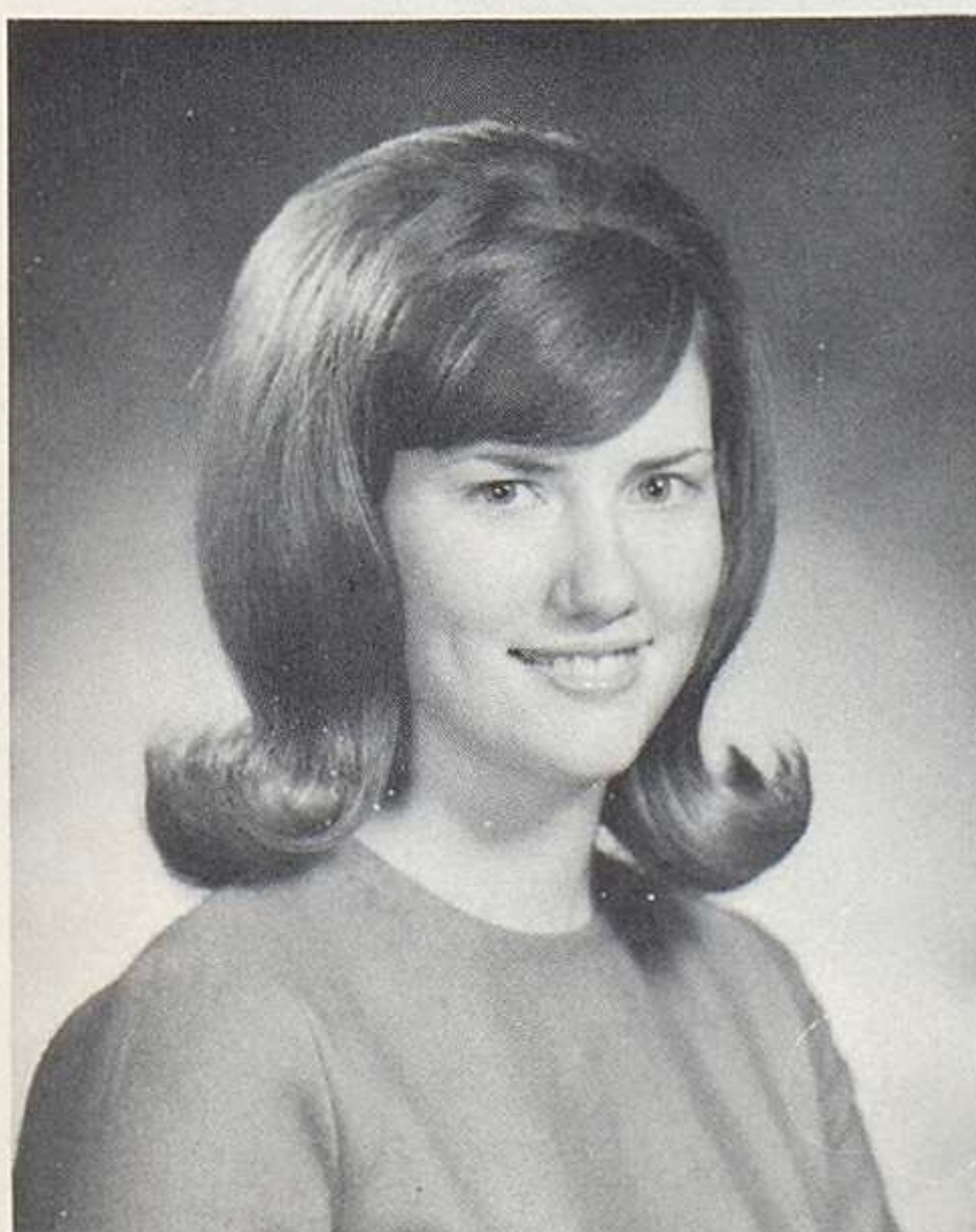

Freshmen ride on their fourth-place float "Pumpkin-A-Go-Go."

The sophomore float "Twas the Night Before Witch-mas" came in second only to the singing seniors' "What's New Pussycat?"





Kelsey Hallock is chosen 1965 Homecoming Queen.



Sue Benner wins frosh vote.

Kathy Lewis waves to sophomore classmates.



Queen Kelsey Reigns Over Homecoming Festivities

Juniors choose Beth Arter for court.



Barb Grazer smiles for seniors.

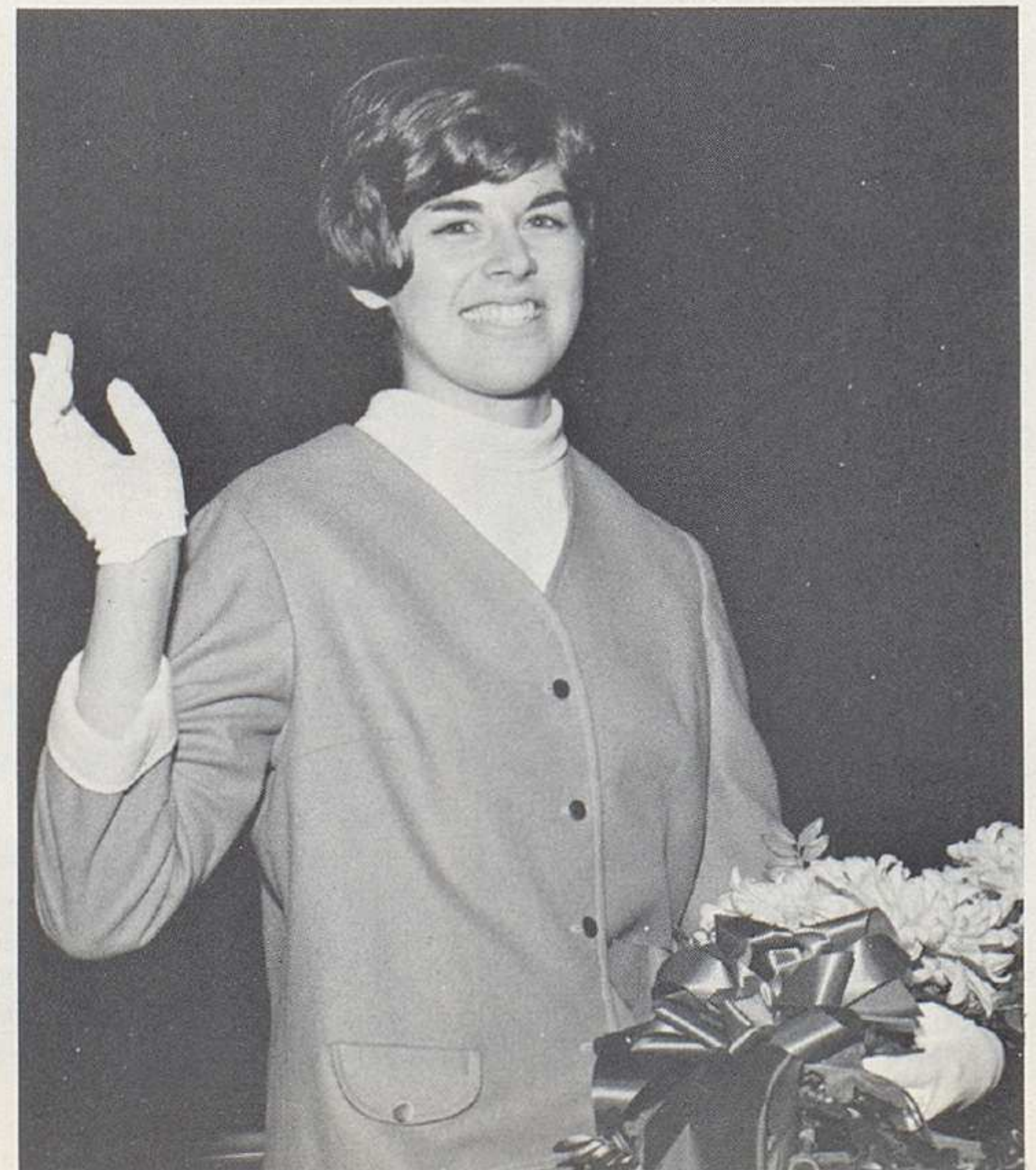

Kelsey with escort Dave Clendenen and her court (D. Atha, S. Benner, C. DeWitt, K. Lewis, B. Hill, B. Arter, R. Ogg, B. Grazer) are presented at the Homecoming game.



Dance Climaxes Homecoming Weekend

Homecoming ceremonies were performed in the traditional manner in October, 1965. Kelsey Hallock reigned as Queen at the Homecoming football game. Her attendants were Barb Grazer, senior; Beth Arter, junior; Kathy Lewis, sophomore; and Sue Benner, freshman.

The ceremonies began when Queen Kelsey received the customary kisses from co-captains Mike Green and Frank Lowery. The following night the Hi-Y sponsored the annual Homecoming Dance at which Hi-Y officer Mickey Davis officially crowned Kelsey as Homecoming Queen of 1965.

Kelsey receives a kiss in tradition with past Homecoming activities.

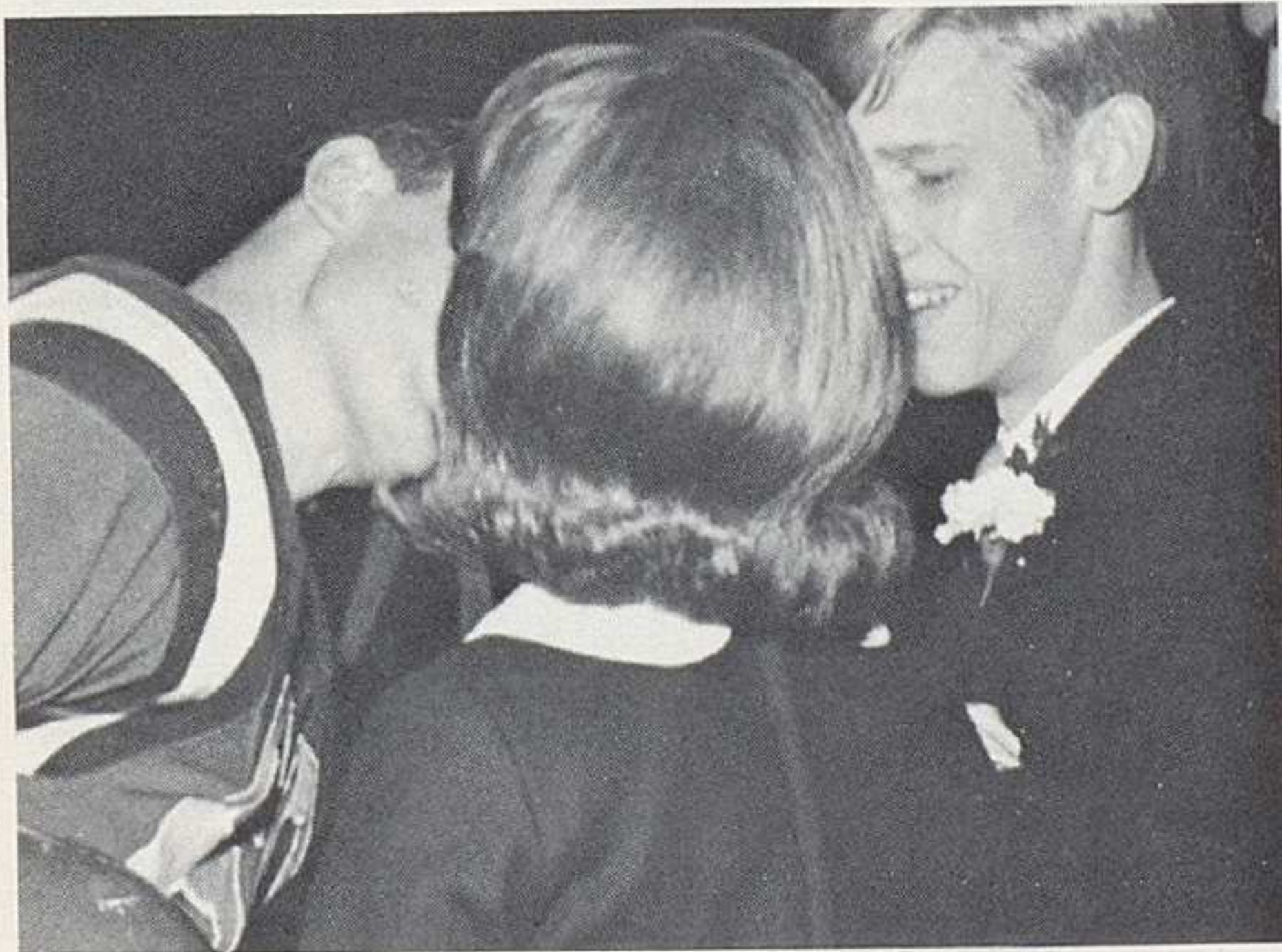

Mickey Davis, Hi-Y vice president, crowns Kelsey to climax an evening of dancing.

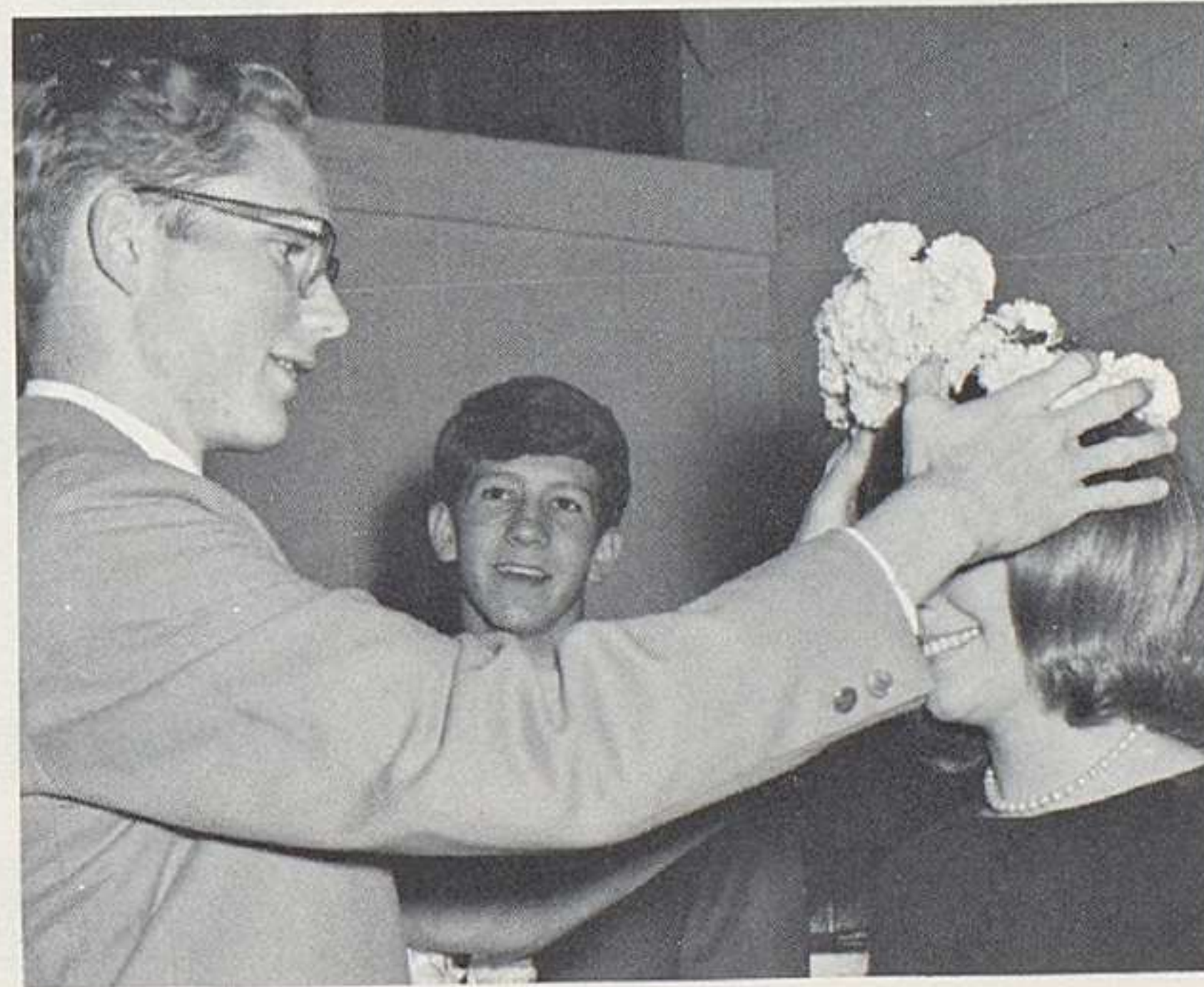

As the evening's ceremony comes to a close, Kelsey dances with Jerry Fields to her favorite song.



A large yellow mum in the center of the gym represented the mums sold annually by Student Council for Homecoming weekend. (Above: E. Woods, S. Beaver, J. Hoffines, A. Reed.)

December's combined Christmas Formal and Cardinal Queen Dance was held in 1965 as "An Old Fashioned Christmas." The choosing of a queen, a traditional part of the Cardinal Queen Dance, was a major event of the evening.

Seven girls elected by the student body competed for the title of Cardinal Queen. The final choice (on a basis of personality, poise, and appearance) was Miss Kathy Hamilton.

After the crowning of the winner by Cardinal Business Manager Jon Benner, Anne Hill, last year's queen, presented to Kathy the traditional bracelet.

One of the traditions of the Christmas Formal is the kiss bestowed by the Cardinal Business Manager.

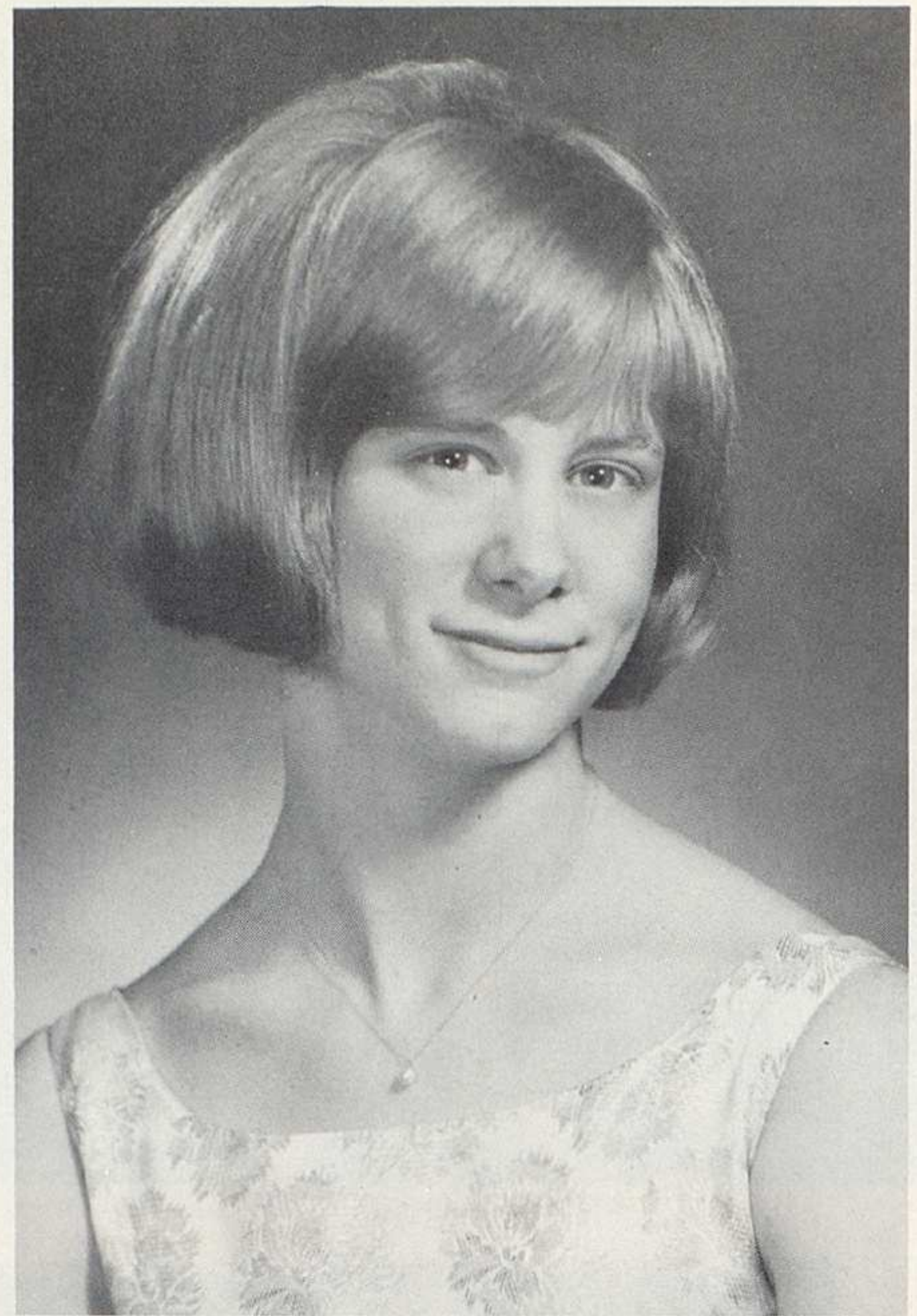

Miss Kathy Hamilton reigns as 1966 Cardinal Queen.

Sophomore Sue Coombs

Junior Margy Fisher



Judges And Students

Students awaiting the judges' decision gather at a table.



Queen Anne rises to crown a new thrilled queen.

Ellen West charms dancers with "You Go To My Head."



Senior Barb Bartels

Senior Kelsey Hallock

Senior Jodie Haywood

Senior Kris Kridel

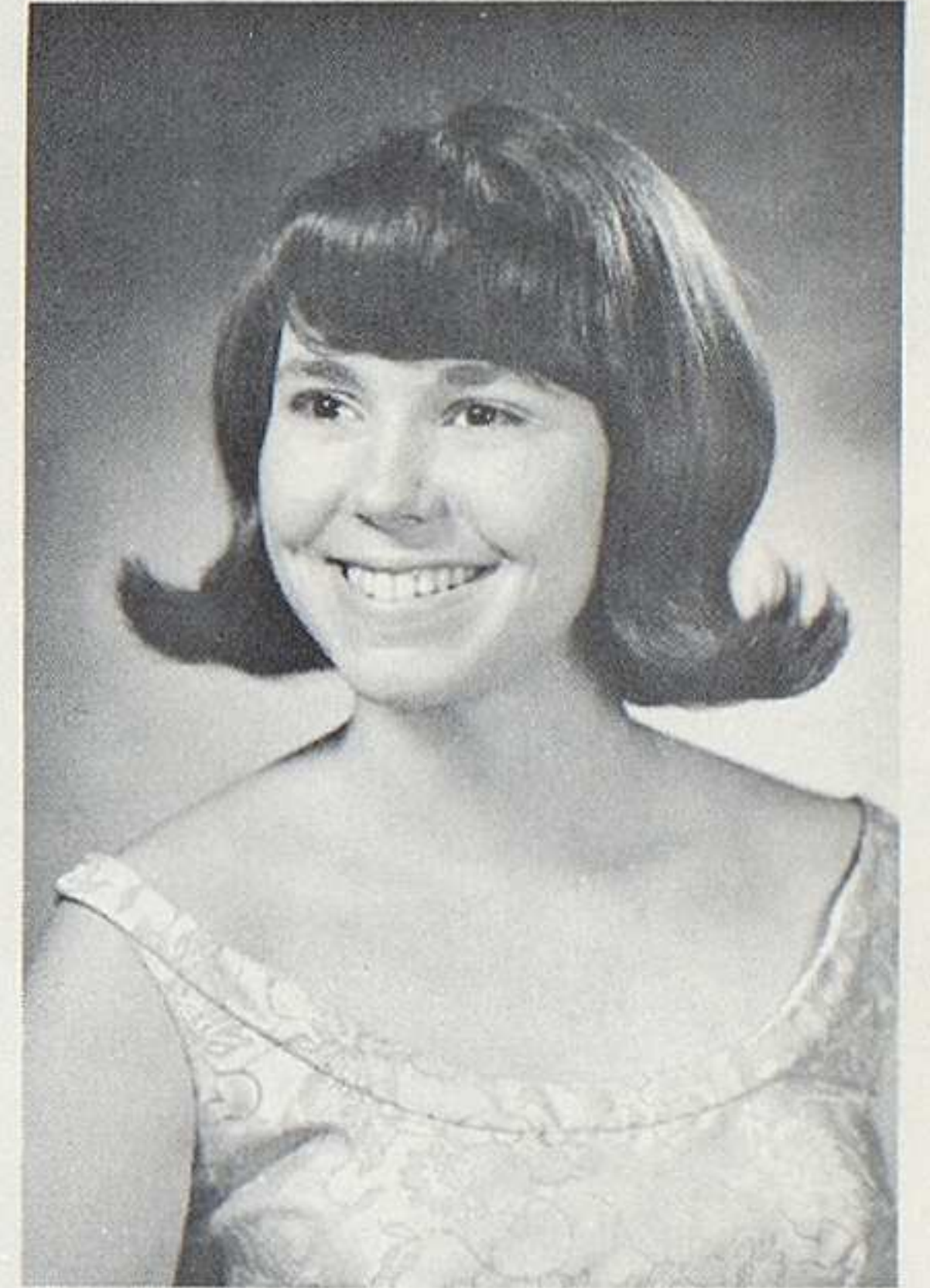
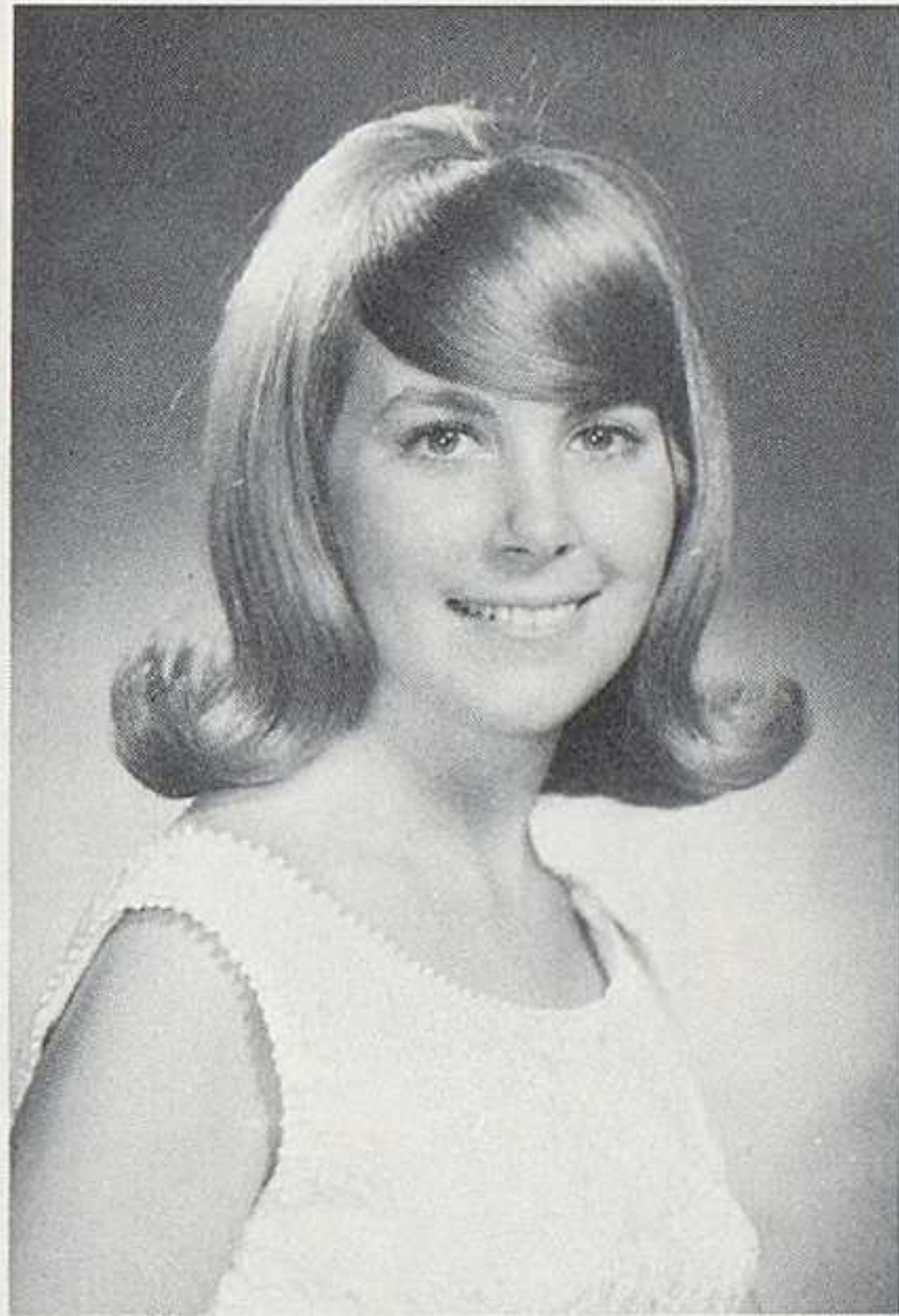
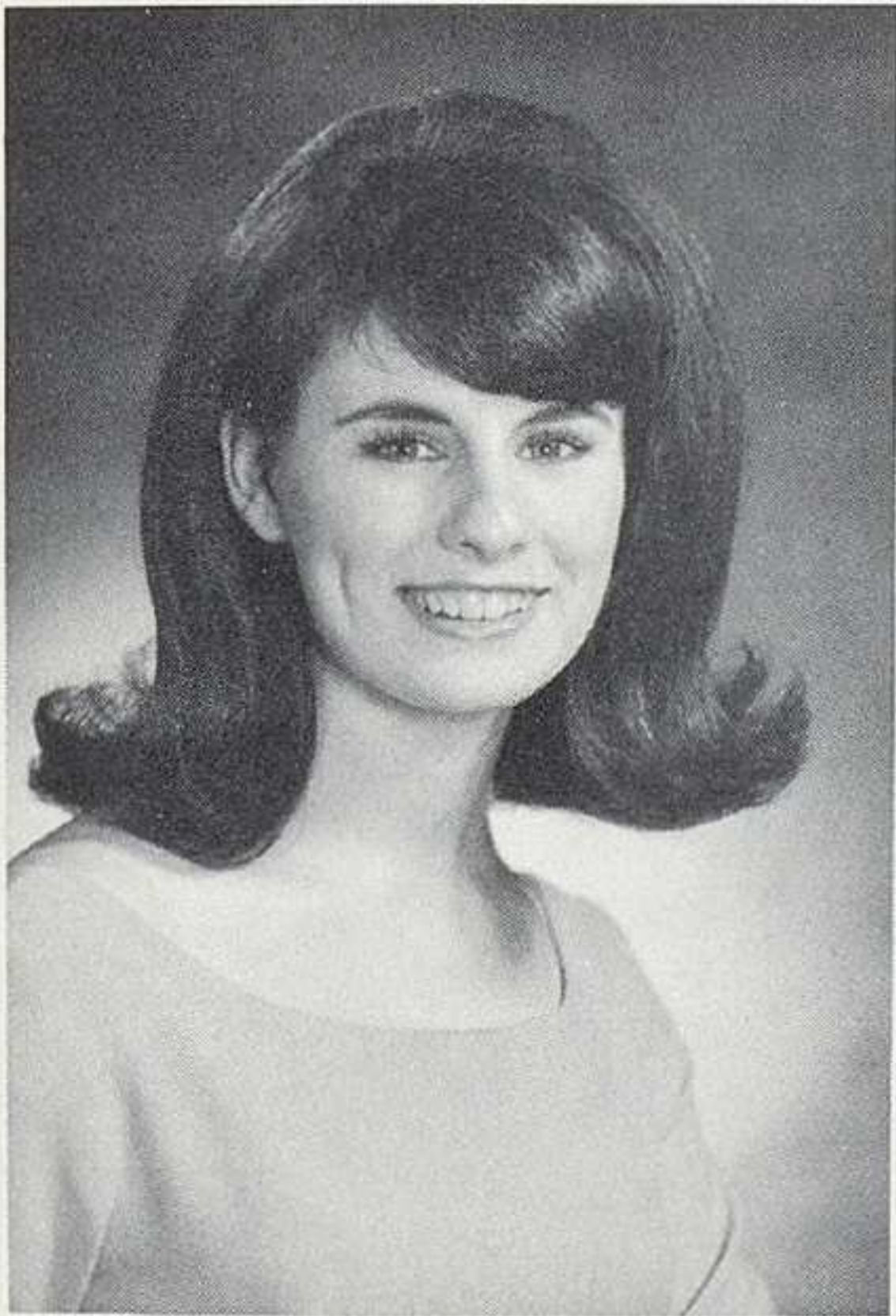

Choose Kathy As Favorite For '66

The Cardinal Queen candidates seated on either side of Queen Anne await the final announcement.



Choir Sets The Stage For *Guys And Dolls*

The 1966 operetta was *Guys and Dolls*, a musical version of Damon Runyon's novel. The large cast was led by Sheri Huffman as brassy, blonde Miss Adelaide, John Trego as the conniving Nathan Detroit (Adelaide's fourteen year fiancé), Bill Syverson as Sky (Obadiah) Masterson, and Ellen West as the prim Sarah Brown of the Save-a-Soul Mission. David Odette as Nicely-Nicely Johnson sang one of the hits of the show "Sit Down You're Rocking The Boat."

Guys and Dolls was directed by Mr. Joel Haney of the music department and Miss Elaine Hottenroth of the English department.



Adelaide, the well-known fiancée (S. Huffman) bewails "Take Back Your Mink."



The Hot-Box dancers (M. Fulton, J. Dove, L. Van Schoik), share Adelaide's sentiments shouting "Well Wouldn't You?"

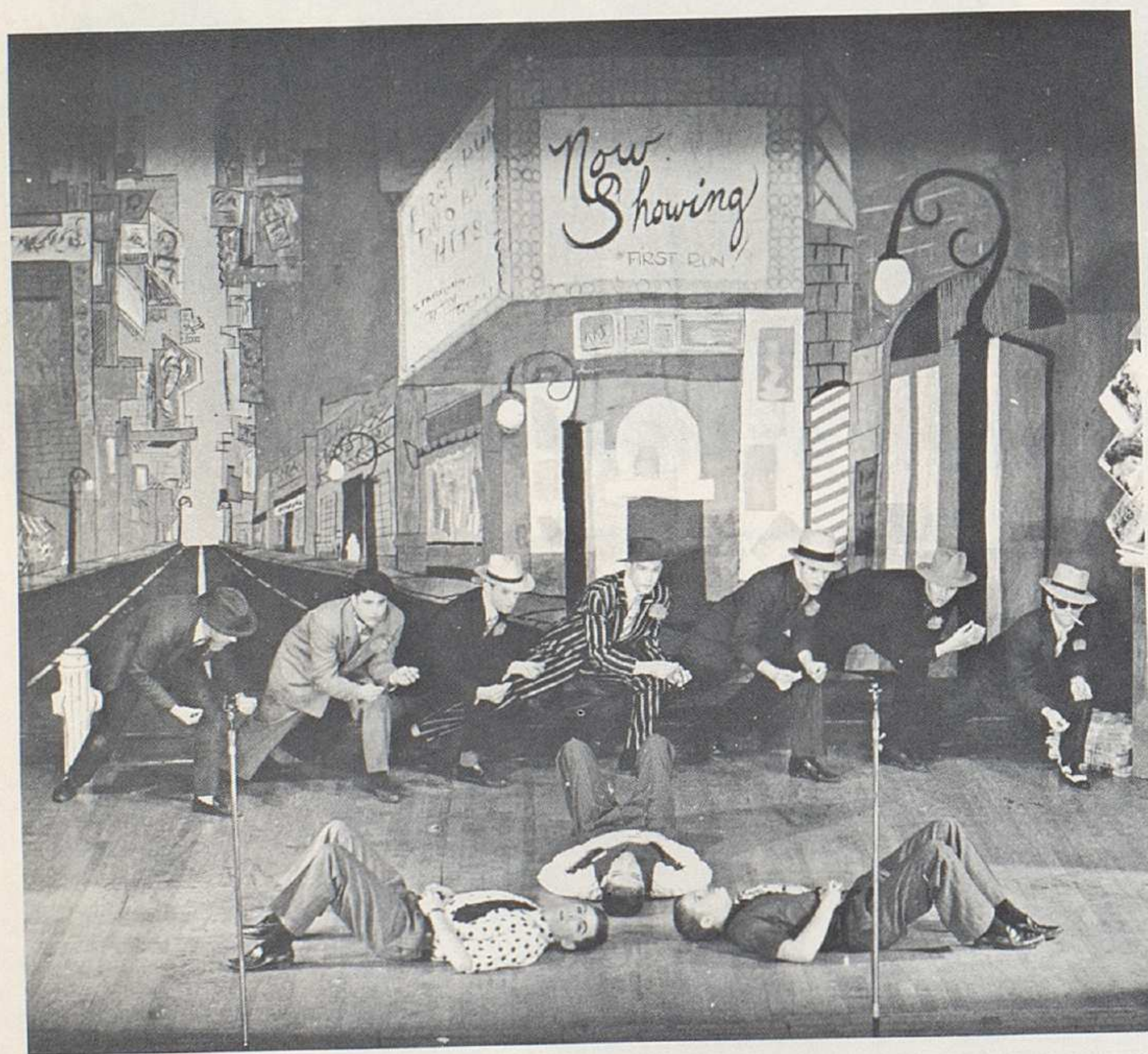

Nathan Detroit's gang prepares for a big night of crapshooting (Row 1: P. DeMerit, C. Davis, J. Trego. Row 2: M. Howard, J. Cushman, J. Sylvester, M. Davis, F. Vavroch, S. Bennet, D. Braley).

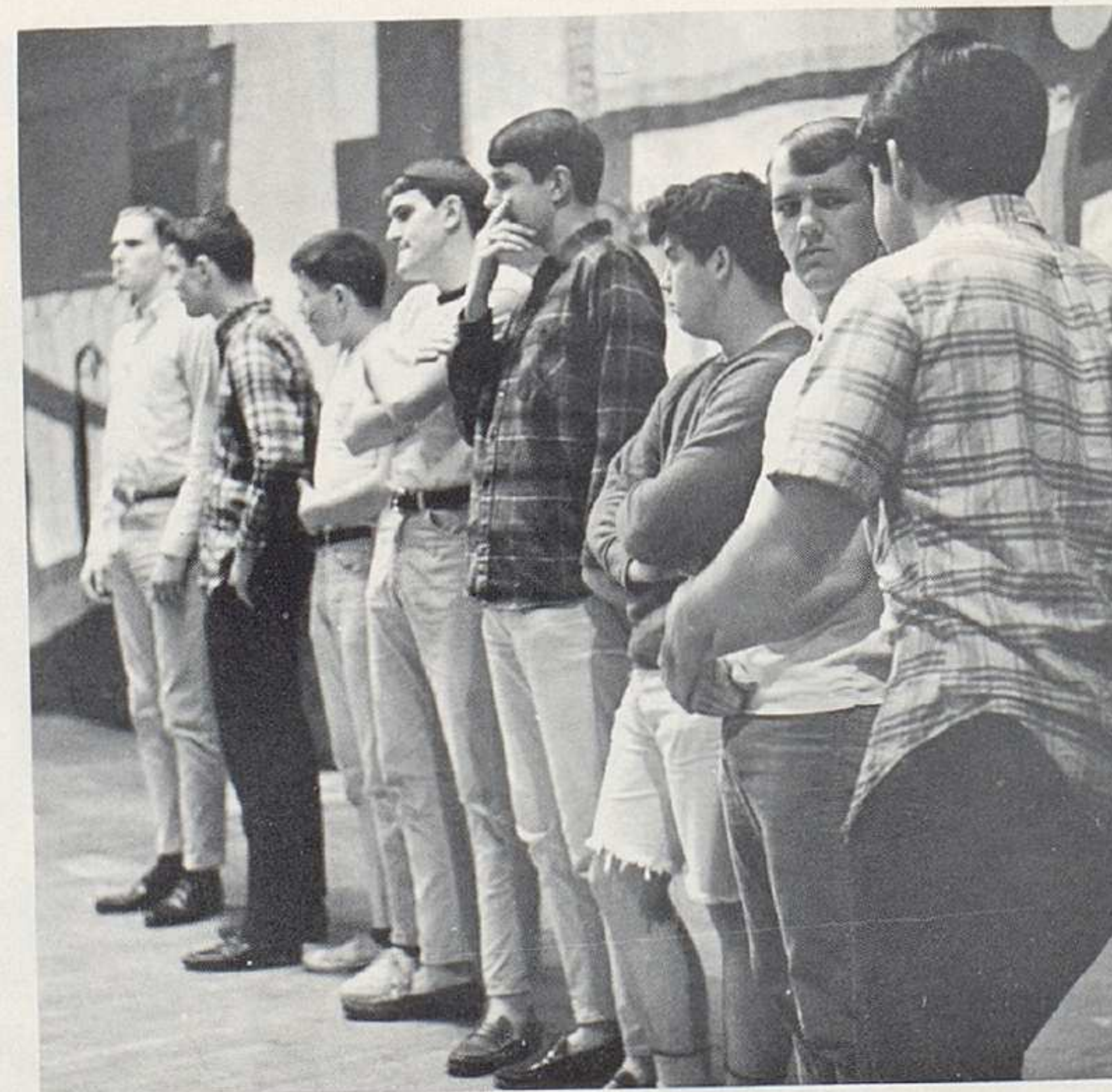

These "guys" worked after school for weeks in preparation for opening night.

Row 1: E. Spence, E. Davis, P. Holdren, A. Altick, F. Huggard, H. Weller, J. Hilbert, J. Smart, P. Scofield, N. Walker, M. Knisely, C. Davis, P. McIntyre, A. Quelette, D. Palmer, P. Bradshaw, J. Hanley, C. Cowgill, R. Bellar, L. Baxter, L. Huffman, E. Janssen, J. Lucas, M. Fulton. Row 2: C. Sullivan, B. Liebert, S. Huffman, D. O'Dette, P. Maughlin, G. Marginean, J. Cushman, L. Robbins, E. West, P. DeMerit, B. Syverson, C. Poling, L. Loofbourrow, T. Johnson, J. Dove, J. Trego, P. Gaddis, L. Rothenbuhler, L. Griffith, D. Keathley, M. Simpson, T. Stewart, C. Ross. Row 3: D. Dickson, P. Chakroff, S. Littlepage, K. Pappas, S. Saunders, J. Baxter, V. Johnston, B. Shaffer, S. Townley, S. Burrows, D. Braley, L.

Van Schoik, H. Walker, M. Howard, L. Armstrong, N. Krider, J. Studer, K. Kridel, P. Miskimen, D. Gillman, K. Rowland, J. Ross, S. Garret, S. Milhaon. Row 4: B. Nelson, T. Holtsberry, S. Hartman, S. Davis, P. Groeniger, C. Gilbert, A. Moon, L. McMannus, T. Finneran, D. Krings, K. Burdick, A. Gulick, C. Zipf, R. Victorsen, D. Wray, D. Sherer, J. Anderson, N. Schratz, S. McCormick, D. Cowgill, J. Jefferies, J. Benner. Row 5: K. Hamilton, S. Bennet, L. Bott, J. Sylvester, H. Church, B. Hill, S. Jackson, C. Lindberg, K. Arter, F. Lowery, M. Davis, B. Spitler, C. Ortell, L. Davis, J. Cole, M. Conrad, L. Davis, J. Jernigan, C. Helleman, T. Norman, S. Patterson.



The Save-a-Soul Mission Band trudged the streets of New York City pleading for sinners to "Follow the Fold."



Above: B. Schneider, D. Keathley, S. Saunders, J. Jeffries portray daily life in New York City. Left: Nicely-Nicely Johnson (D. Odette) describes his battle against vice.

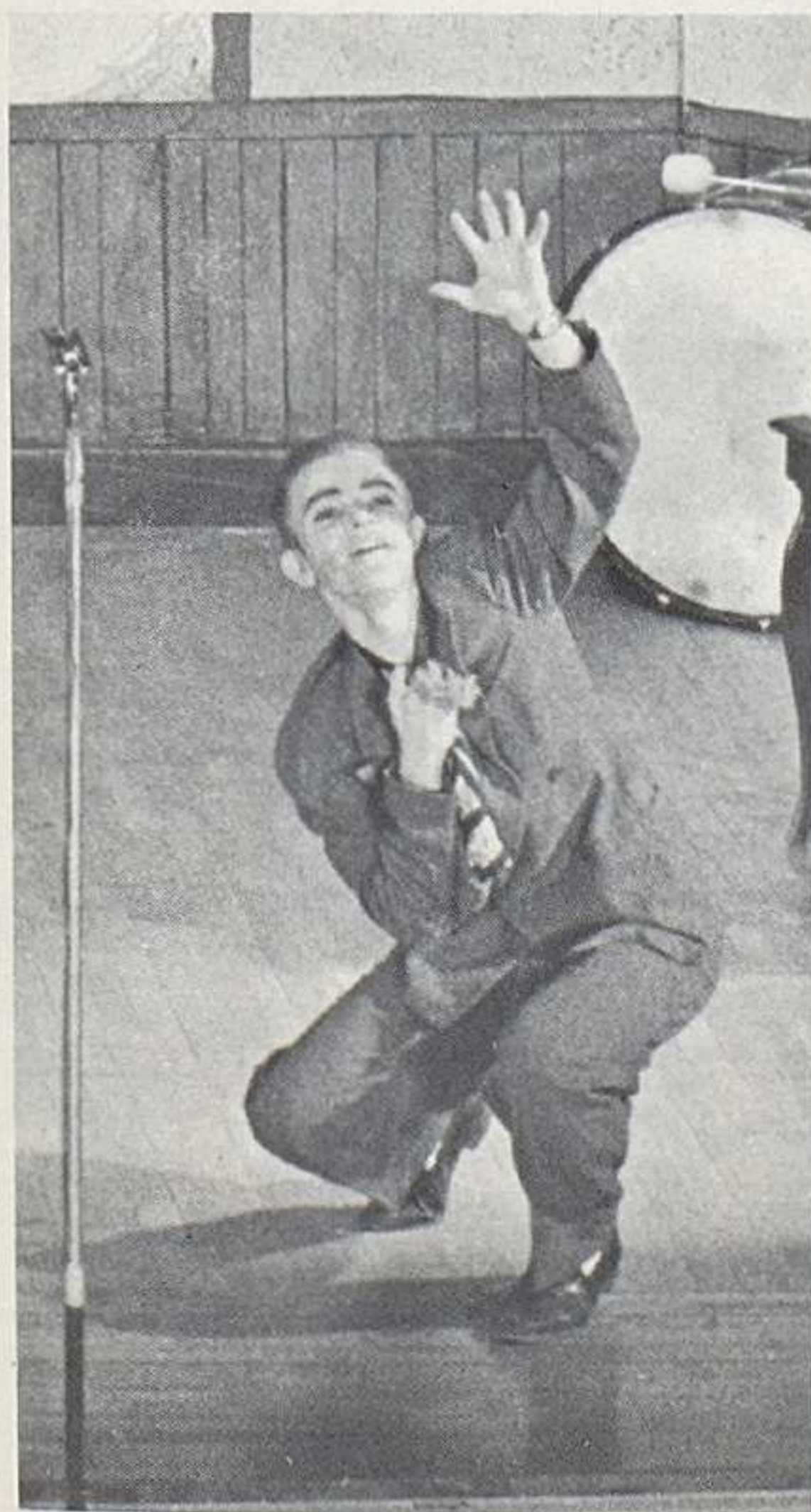

Joel Haney (above) and Elaine Hottenroth directed the choir and orchestra members in a successful production.



Piglet anxiously watches for Kanga.



Kanga (D. Krings), Piglet (C. McGowan), and Rabbit (C. Smith), struggle to free Pooh from the tree opening as Roo (K. Hallock) looks on.

Winnie-The-Pooh Battles Kangaroo

Winnie-the-Pooh is a children's theater fantasy about the adventures of a "hunny" loving bear named Pooh, his human friend Christopher Robin, and a host of humorous and appealing animal characters. The play relates the story of the troubles a maternal Kangaroo brings to the forest where the animals live. Kanga and her baby Roo disrupt the peace of the forest by dragging Pooh's friend Piglet off for a round of baths and doses of medicine. Through various schemes and some pure chance Piglet is recovered and Kanga moves on with Roo to find another place to live.

The play, directed by Miss Nedra Stimpfle, was presented by Thespians to a uniquely responsive audience of children.



Left: Christopher Robin (D. Race) hugs a stuffed Pooh.

Below: Kanga scrubs poor Piglet with determination.

Row 1: F. Huggard, V. Ragatz, M. Randalls, L. Castle, J. Ross, M. Fulton, K. Rowland, M. Woods, K. Moses. Row 2: L. White, D. Krings, S. Davis, G. Studer, K. Burdick, M. Knisley, D. Montgomery, L. McMannus, N. McCormick, P. Bradshaw, T. Craver. Row 3: D. Donovan, P. Crates, K. Hard, M.

Eddy, C. Daves, J. Huber, K. Eldey, K. Rafas, S. Littelpage, G. Jaslin, S. Stewart. Row 4: R. Dipner, L. Rothenbuhler, J. Washburn, A. Gulick, R. Victorsen, N. Schratz, K. Boatman, C. Poling, J. Bonnell, B. Syverson, M. Davis, D. Knobel, G. Hedden, M. Roberts.





Death Takes A Holiday, the Thespians' spring production directed by Miss Nedra Stimpfle has an eerie atmosphere of impending menace. In the play Death (Frank Lowery) takes a few days vacation during which nothing dies on earth. He is attracted to three women, but two of them are afraid of him. Only the third, an eighteen-year-old girl, overcomes her fear and falls in love with Death. Through his experiences, Death finds out why people fear him.



The spring play cast seen on stage includes: L. Moreira, V. Ragatz, S. Barry, M. Fulton, M. Howard, C. Tippett, C. Smith, F. Lowery, S. Koenig, R. Dipner, G. Hedden, N. McCormick, and S. McCormack.

Death experiences human love.
(above: F. Lowery and C. Smith.)

Experienced Thespians Present Spring Play



Death's identity is revealed.



The lives of seven people were changed when Death experienced life and love.

Conversation and fun continue off the dance floor as P. McIntyre, B. Schwartz, S. Ward, and S. Hilton sit with their dates.

G. Nesser and N. Lehman greet L. Swearingin and G. Kester at a circus wagon.



With Popcorn, Clowns, Balloons, And Prizes,

On the evening of May 21, 1966, many months of hard work were climaxed as the juniors presented "The Greatest Show on Earth." The gymnasium was transformed into a colorful circus scene complete with caliope, fortune-teller, and merry-go-round. Bright murals covered the walls and the ceiling was lowered to achieve a tent-like effect. The lobbies became midways as the couples won prizes at carnival games. Much credit goes to prom chairman Helen Weller and her committees for making the 1966 prom one to remember.



Even the clowns get into the swing of things.

J. Chrystal, K. Kridel, L. Sterner, and S. Forward chat with a clown at the merry-go-round.

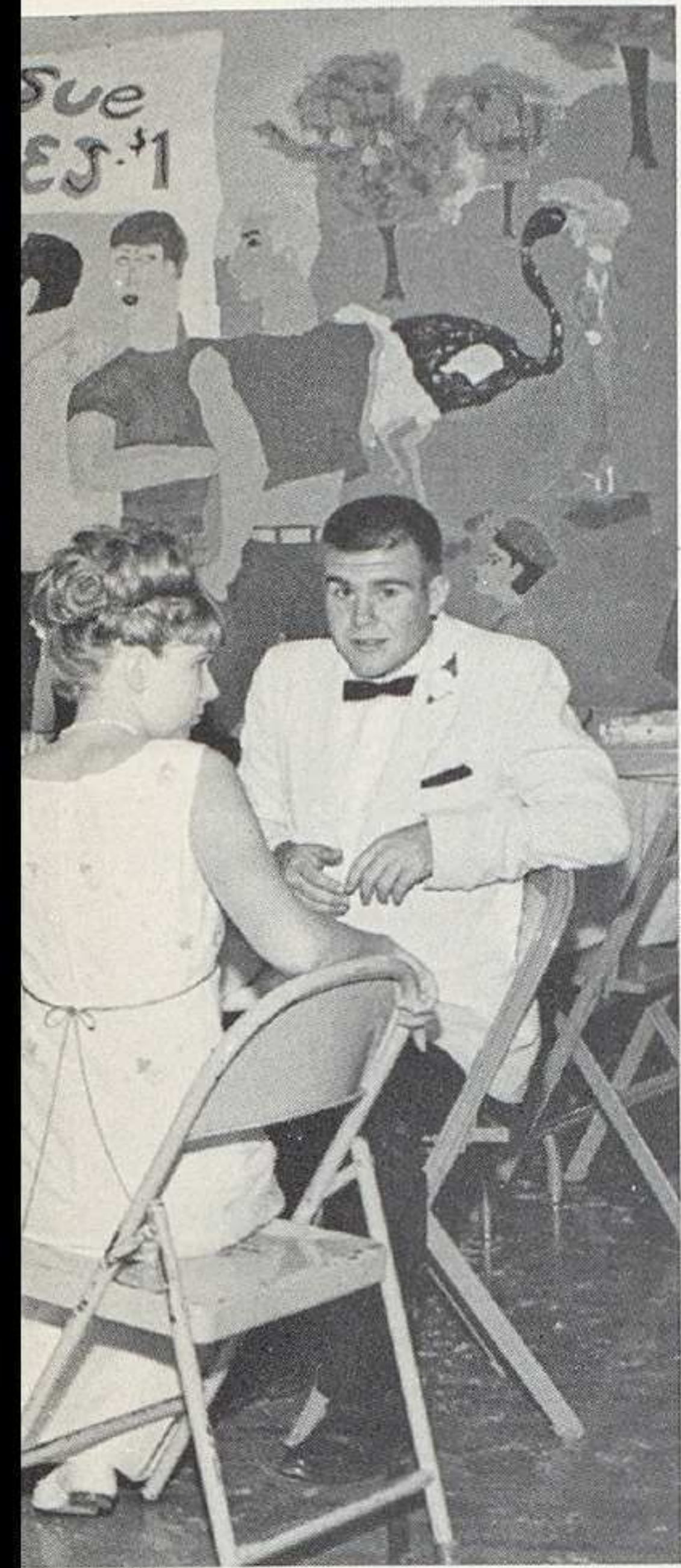
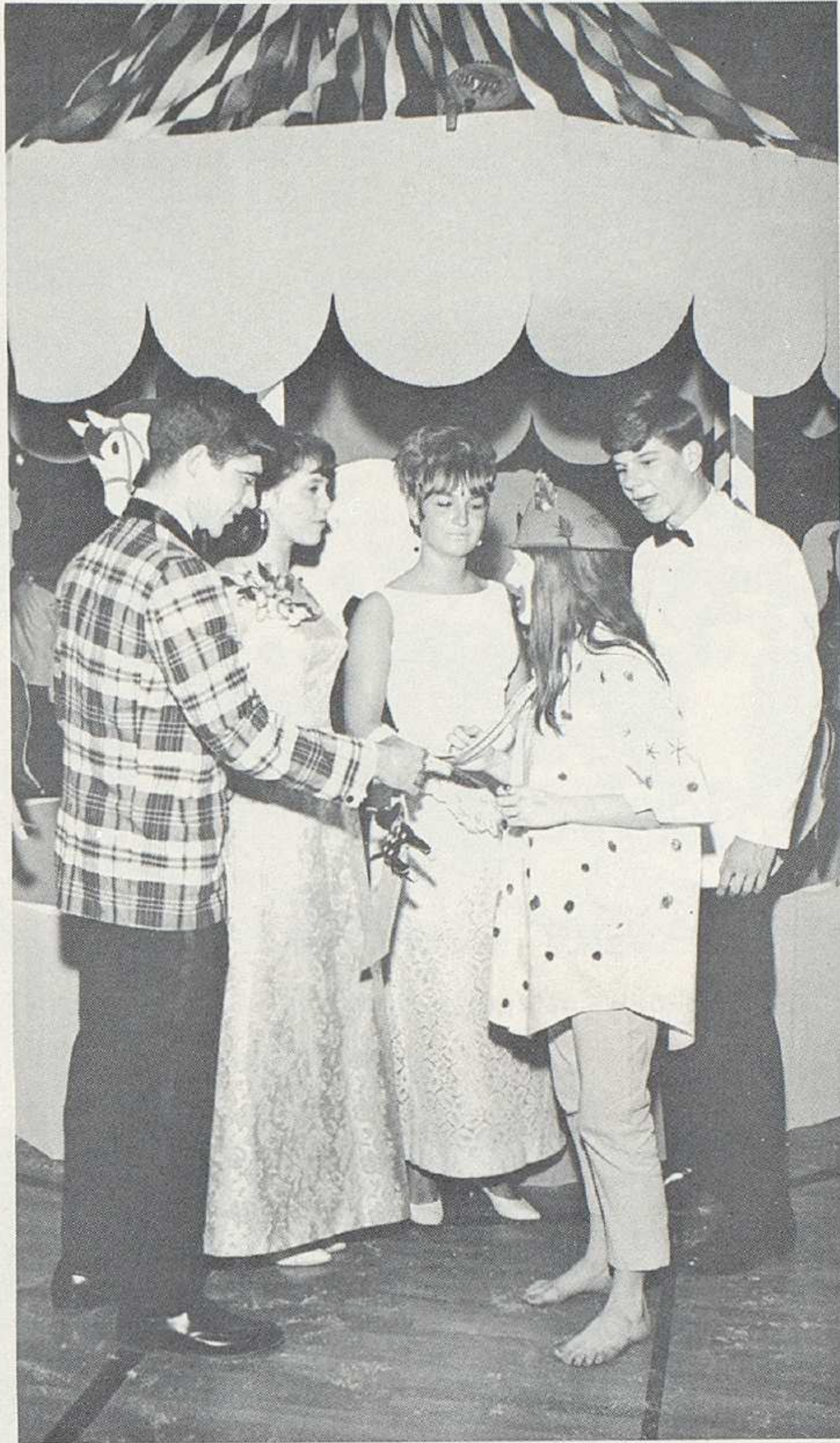

Junior-Senior Guests Spend A Night Under The Big Top



Dancing couples prove the success of the evening.



S. Kloss and M. Knisley take advantage of the refreshments, a must at any circus.

Seniors Observe Traditional Baccalaureate Services

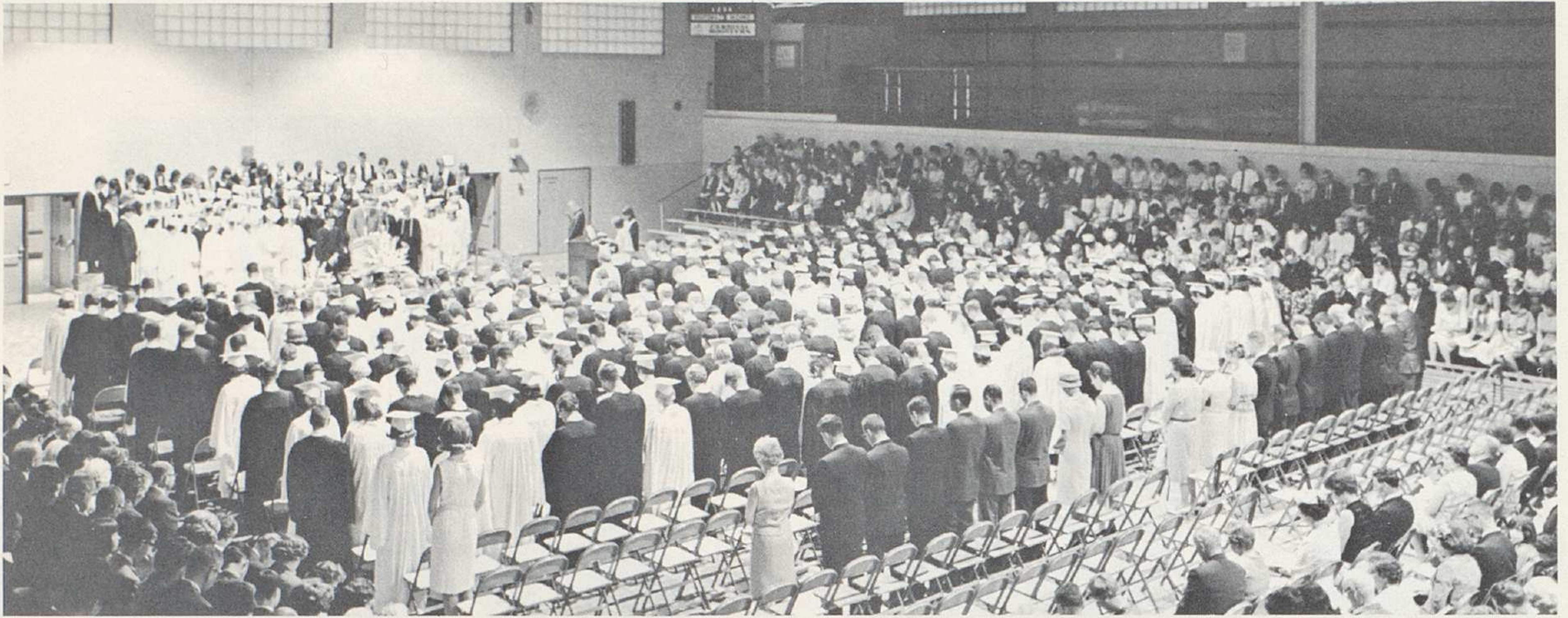

Parents, faculty, and friends of the seniors attend the traditional Baccalaureate services.



The Reverend James R. Baldwin of All Saint's Evangelical Lutheran Church addresses graduating seniors.

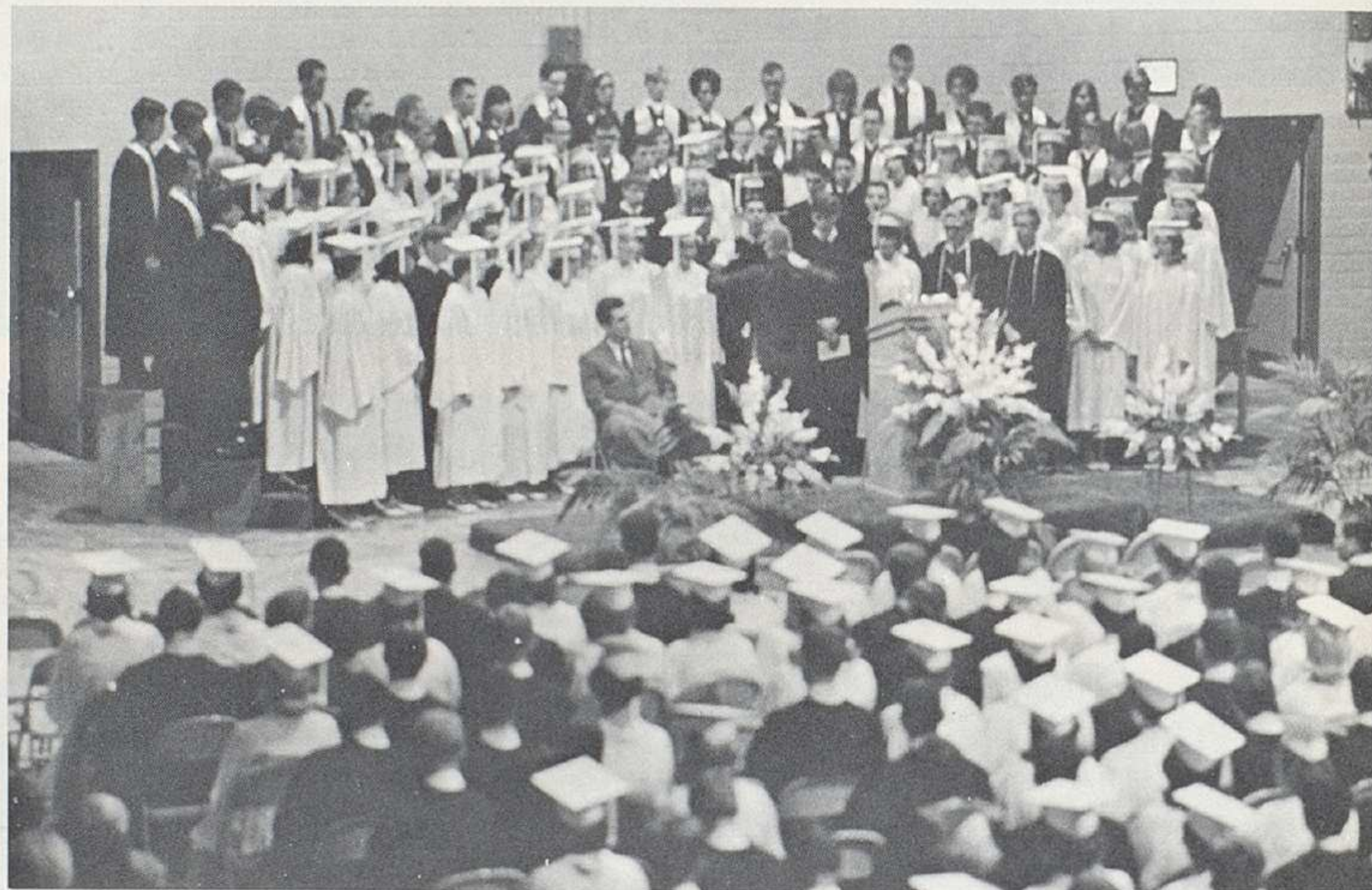

Senior members are honored for their final participation with the choir.

On Sunday evening, June 5, 1966, the 345 members of the Senior Class gathered in the gymnasium for Baccalaureate services. Pastor of the Grace Brethern Church, David L. Hocking, gave the Invocation and Benediction, and the Reverend James R. Baldwin delivered a meaningful sermon entitled "Keep Your Heart." Senior choir members, directed by Trenton Holtsberry, climaxed the evening with an anthem traditional to all senior class, "No Man Is An Island."

On the following Thursday evening, June 9, 1966, Commencement exercises were held. Originally scheduled at the football field, seniors and spectators were forced indoors as the weather appeared threatening. Due to the unfortunate interruption in the exercises, speeches by Mr. Douglas R. Stanfield, and Co-Valedictorians Jeanne Harrison and Margaret Tabor were not heard. The 50-year graduates were recognized, and diplomas were immediately awarded.



"Pomp and Circumstance" evokes a procession of 345 seniors onto the Dow L. Nelson Memorial Field.

Change In Weather Forces Graduates Indoors

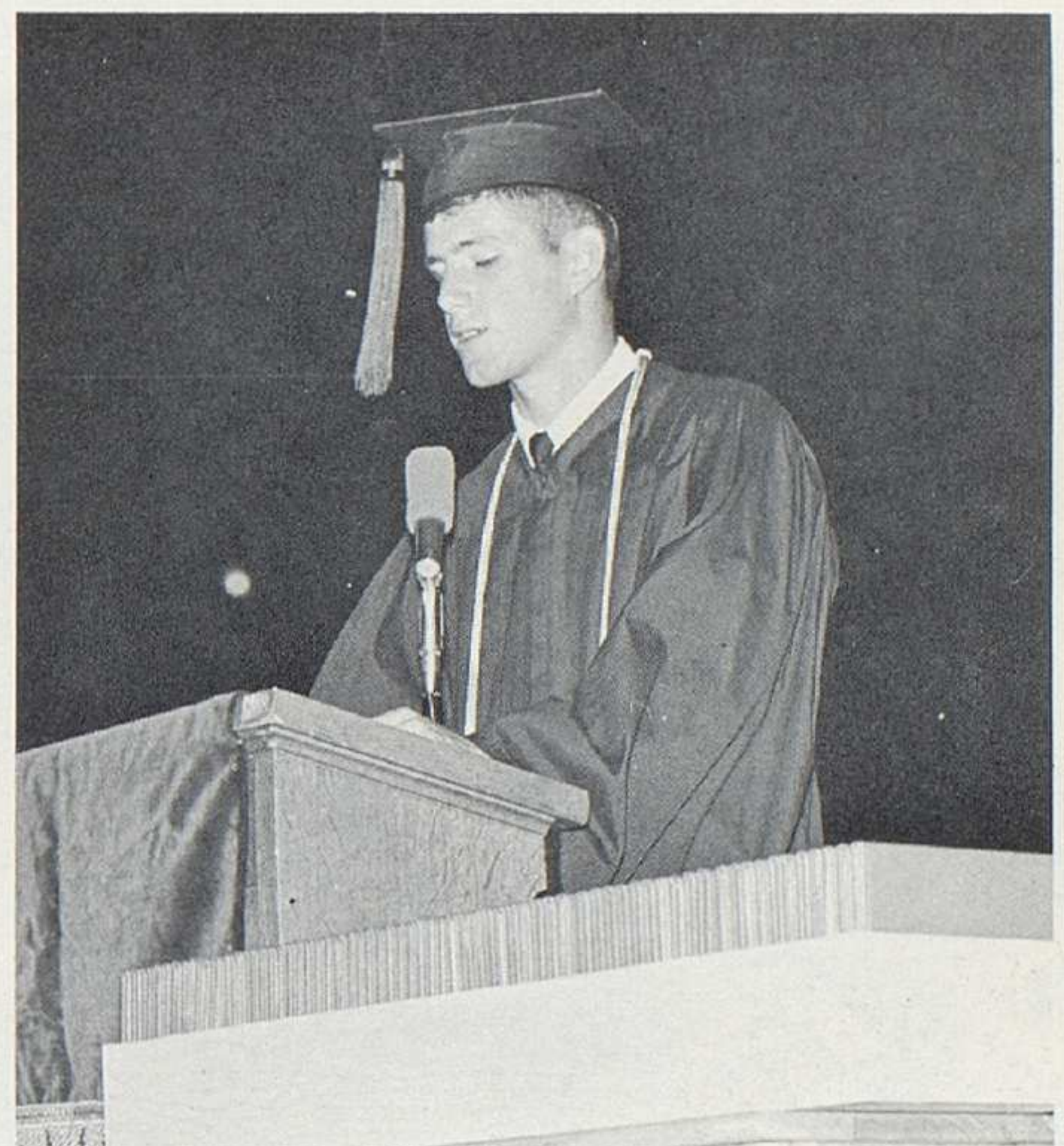
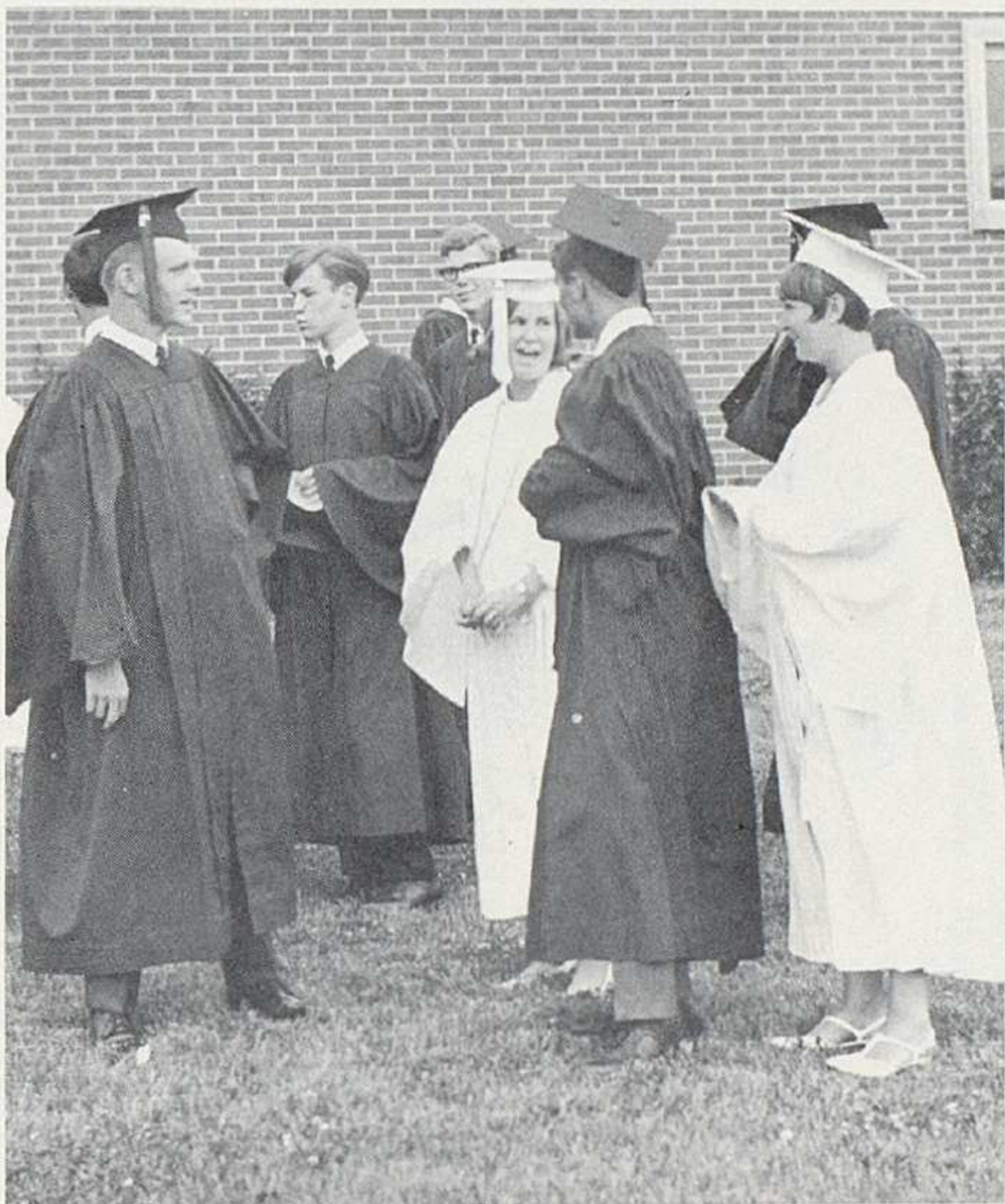

President of the Senior Class, John Grant, welcomes parents and faculty to commencement exercises.

Because the weather appeared threatening, commencement exercises were moved into the gym where diplomas were immediately awarded.

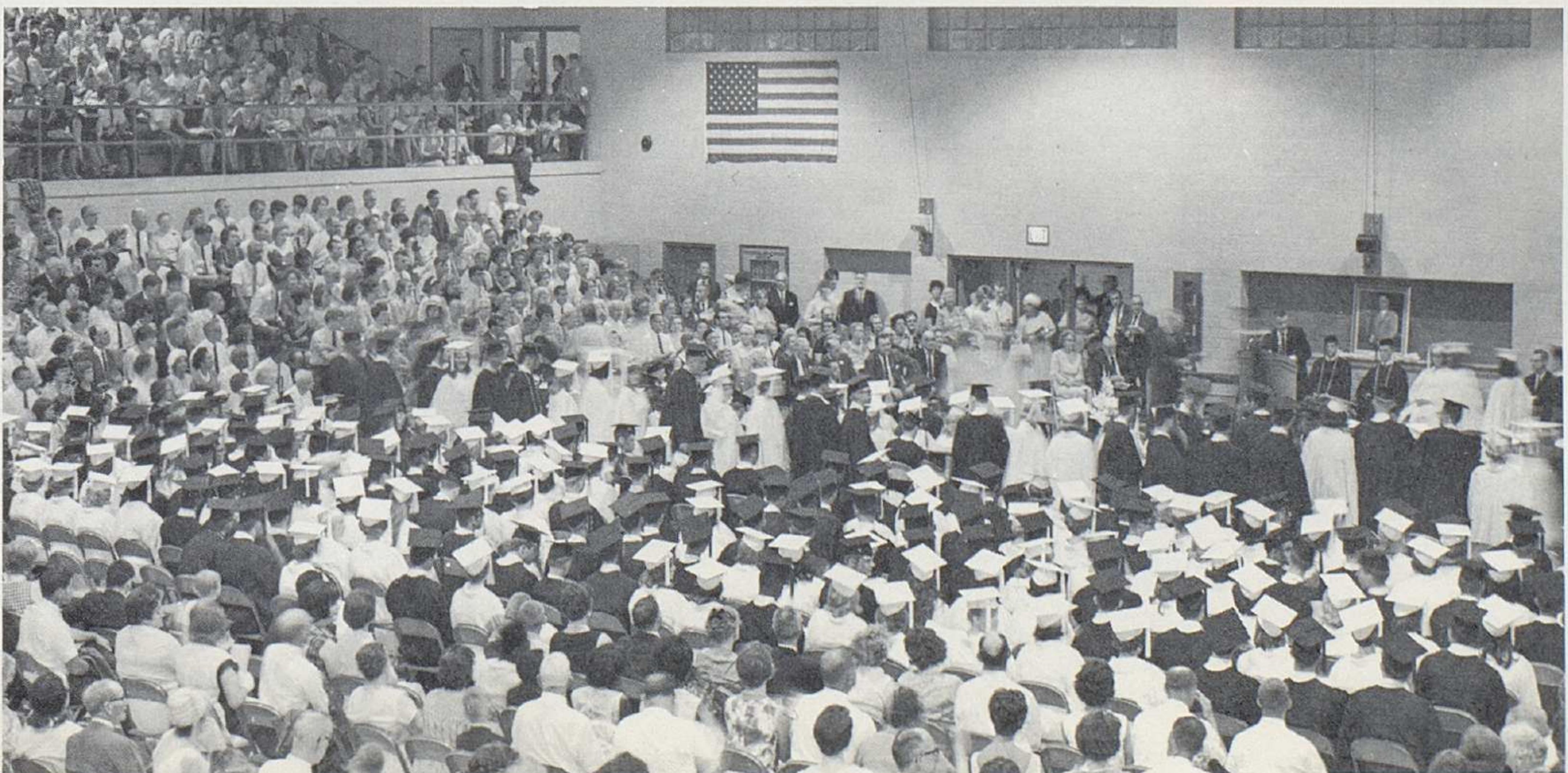



As the seniors assembled at the football field, an afternoon of food, friends, and lots of fun began.

Seniors Set New Tradition



K. Bartman and G. Ericson approach the finish line of an amusing walking race.



(Below) Everyone joined in the water balloon toss. (Above) Unfortunately, the losers sometimes got a little damp.

Senior dress-down day was combined this year with an afternoon picnic and field day. After a relaxing lunch at the river the senior class headed for the football field where the fun began. More fun than watching the events was actually participating. The water balloon toss became the most popular and cooling event. At the conclusion of the field events everyone was entertained by Bob "Flippo" Marvin. Because of the success of the afternoon, a senior picnic may become traditional at W.H.S.



The four-legged race proved to be a challenge to D. Polley, B. Shisler, and T. Pruden.



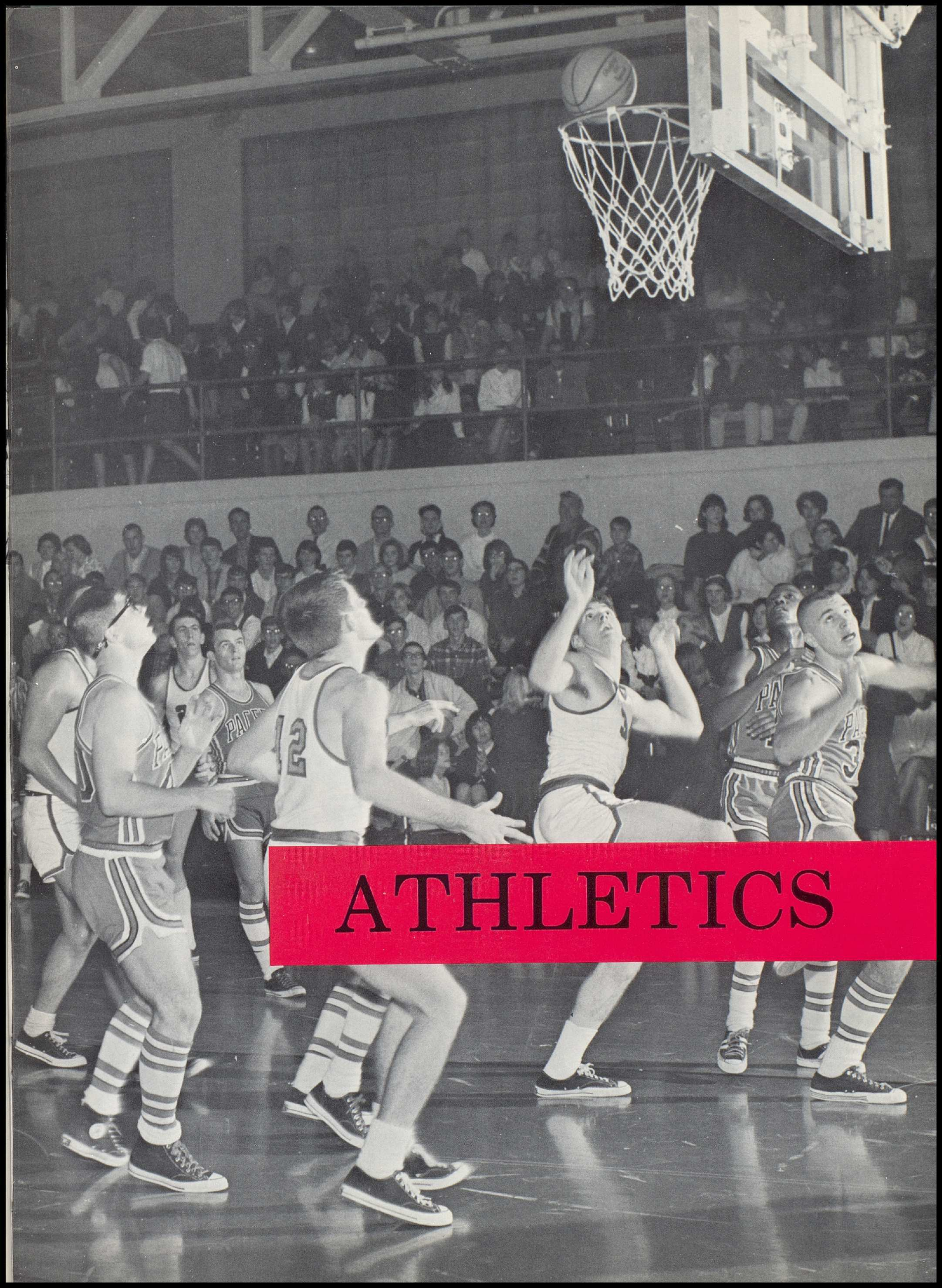

ATHLETICS

Play Ball!

The varsity baseball team, coached by Mr. Termeer, chalked up ten wins and nine losses for the 1965 season and ranked third in the C.B.L. with three wins and four losses. Team members Jerry Wendell and Jeff Nesser were elected to the All-C.B.L. team. The leading batters

were juniors Bill Beavers (.409) and Rick Sulser (.346) and sophomore Greg Nesser (.339).

The season was highlighted by a trip to Cincinnati to attend a baseball clinic and to watch the Cincinnati Redlegs.



VARSIITY — Row 1: S. Saylor, P. Zuidema, S. Hurst, J. Hildebrand, S. Severance, J. Wendell, J. Fleeman, J. Nesser, C. Wiley.
Row 2: Coach Termeer, D. Cowgill, G. Nesser, R. Whitney, R.

Sulser, G. Kester, B. Hill, J. Savage, T. Schoonover, B. Beaver, D. McLaughlin.

W.H.S. 7	Fr. Heights	5	W.H.S. 4	Arlington	5
W.H.S. 7	Fr. Heights	4	W.H.S. 2	De Sales	4
W.H.S. 2	Whitehall	3	W.H.S. 9	Gahanna	2
W.H.S. 4	Eastmoor	2	W.H.S. 7	Bexley	2
W.H.S. 2	Whetstone	5	W.H.S. 5	Grove City	7
W.H.S. 6	Hilliard	5	W.H.S. 4	Westerville	7
W.H.S. 6	Delaware	5	W.H.S. 5	Central	1
W.H.S. 6	Mt. Vernon	9	W.H.S. 5	Urbana	3
W.H.S. 4	Buckeye Valley	12	W.H.S. 1	Grandview	5
W.H.S. 4	Westerville	3			



RESERVE —

Row 1: K. Whitney, R. Speer, T. West, M. McClaskey, S. Poole, M. Griffen, D. Simcox, B. Clark, J. Fleeman, D. Kimberly, J. Norris.
Row 2: D. Rhinehart, J. Savage, G. West, B. Marden, D. Miller, T. Hagger, L. Huggman, C. Sachsels, M. Burlson, Klein.



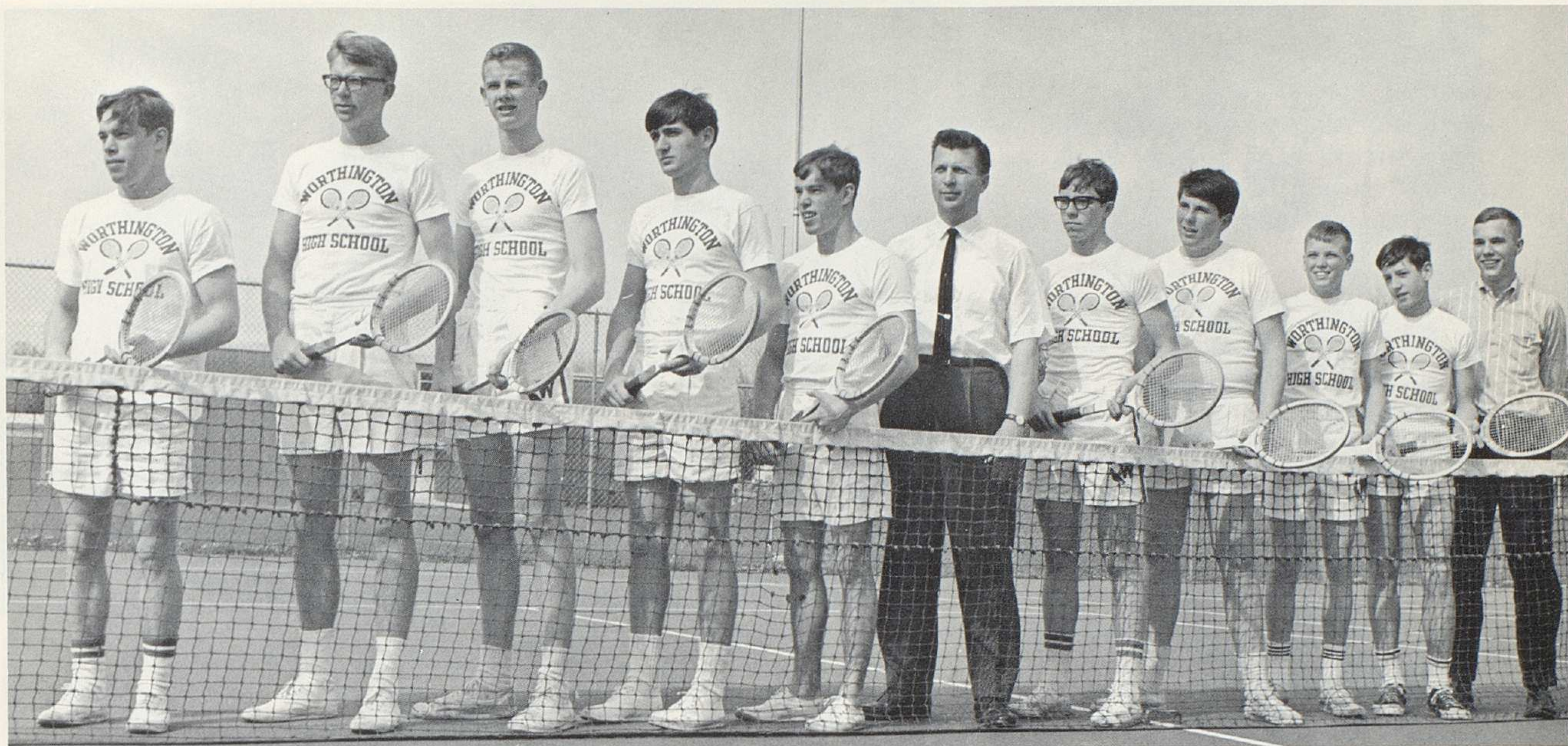

VARSIITY — A. Mitchell, G. Ericson, J. Steinman, B. Colton, P. Mitchell, Coach Koloze, D. McCollister, B. Davis, F. Purtz, T. Finneran, J. Bonnell, Mgr.

Coach Koloze Steps Down After '65 Season

The 1965 Tennis Team completed the season with a 15-2 record. Coached by Mr. Koloze, the team placed second in the C.B.L. and sixth in the Worthington Cup Matches. Captain Paul Mitchell won the district singles and was runner-up in the State. Allen Mitchell placed second in the district singles and also advanced to the state tourney.

W.H.S.	4	Bexley	1
W.H.S.	3	Bexley	2
W.H.S.	5	Brookhaven	0
W.H.S.	5	Delaware	0
W.H.S.	5	Delaware	0
W.H.S.	2	U. A.	3
W.H.S.	2	U. A.	3
W.H.S.	5	Chillicothe	0
W.H.S.	5	Chillicothe	0
W.H.S.	5	Grandview	0
W.H.S.	5	Grandview	0
W.H.S.	4	Grandville	1
W.H.S.	5	Grandville	0
W.H.S.	5	Academy	0
W.H.S.	4	Academy	1
W.H.S.	5	Newark	0
W.H.S.	5	Whetstone	0

RESERVE — Row 1: S. Hilton, J. Hinton, E. Shaffer, D. Dickson, T. Almy, J. Townley, U. Finley, S. Porter. Row 2: J. Edgar, J. Cushman, P. Jergenson, C. Worthley, K. Wise, R. Ernst, T. Porter, M. Peugh, R. Madry, T. Stimpert.





VARSIITY — Row 1: S. Zeigler, R. Houston, B. Hicks, J. Swearingin, J. Fields, L. Wier, D. Huelsman, D. Pritchard, J. Trego. Row 2: B. Gracial, P. Ramey, P. Lechner, S. Romohr, C. Swenson, R. Klosterman, D. Lehman, B. Syverson, B. Russell, Coach Eisenhart.

Row 3: K. Bryant, J. Titus, T. Finneran, D. Forrest, B. Babione, J. Bierke, T. Norman, S. Saunders, L. Pendleton, J. Riser, J. Bohlander, D. Blackstone, K. Kipp, E. Heiss, J. Bright.

Trackmen Achieve Speed And Agility

Captained by Jerry Fields and coached by Mr. Eisenhart and Mr. Mirka, the Cardinal track team posted a 5 and 2 record for the 1965 season. The team placed first in the W.H.S. and Brookhaven relays, second in the C.B.L., District, and Arlington relays, and

third in the Lancaster Relays and fourth in the Miami Relays. At the state meet, pole vaulter Jack Swearingin tied for fourth, and the mile relay team of Jerry Fields, Craig Swenson, Bill Hicks, and Dennis Huelsman placed fifth.

W.H.S. 98	Eastmoor	29
W.H.S. 68	Whetstone	48
W.H.S. 99½	Westerville	21½
W.H.S. 56	Mansfield Sr.	46
W.H.S. 61	Brookhaven	66
W.H.S. 46	Arlington	72
W.H.S. 66½	Marion Harding	51½

RESERVE FRESHMEN — Row 1: J. Pritchard, L. Ray, S. Bly, J. Wilson, C. Nutter, R. Beetham, T. Anderson, M. Conrad, D. Atha, F. Lock, F. Schoen, S. Wander, B. Watson. Row 2: R. Carter, J. Bryant, D. O'Brian, B. Brainard, K. Simpson, M. Elliot, S. Yaw, R. Denig, S. Forward, G. Wahner, B. Chickey, D. Rieke, L. Chrisman, R. Lowry. Row 3: Coach Mirka, D. Anderson, J. Long, S. Wheeler, M. Platt, K. Paulus, J. Beatty, I. Smith, D. Seiller, M. Brainard, M. Davis, J. Brigner, B. Eisenhart, J. Hedge, M. Stewart, L. Bangs, A. Austen, Coach Graber.

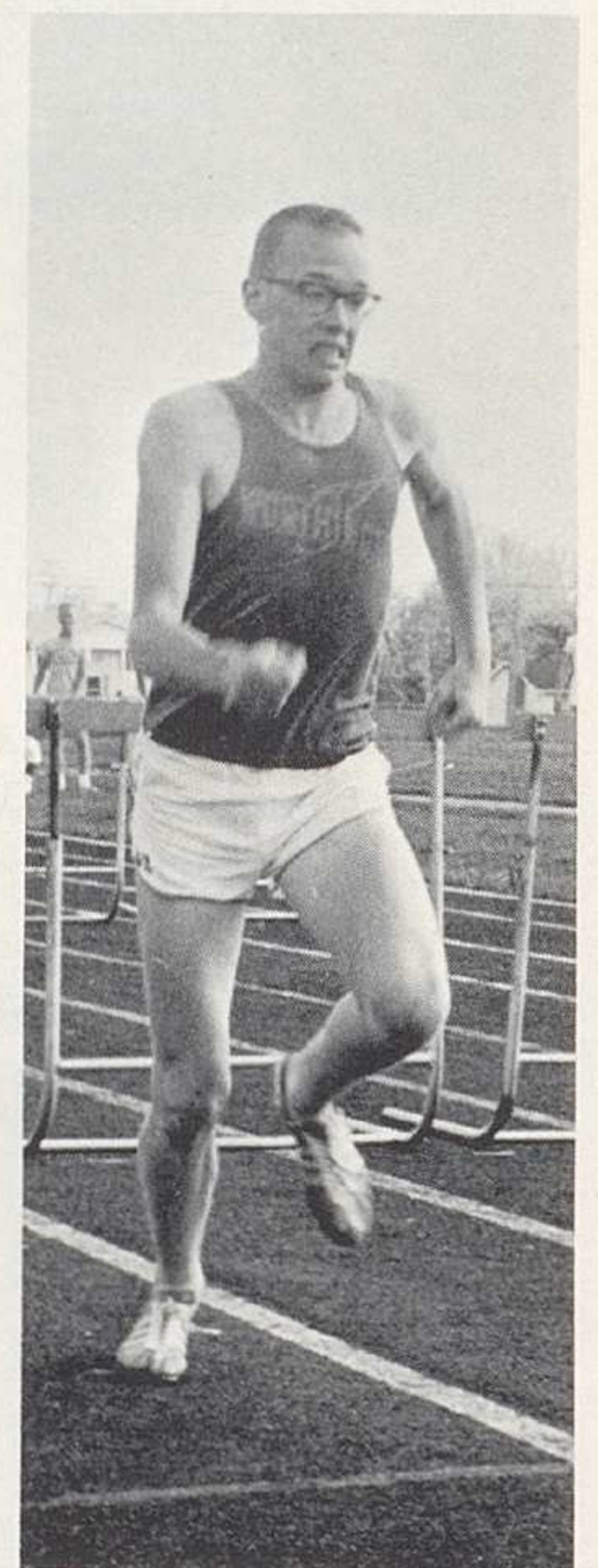

Above: Reserve pole vaulter L. Chrisman. Left: Approaching the finish line is D. Rieke.





TRACK COURT 1965 — Row 1: K. Hallock, J. Bennett. Row 2: N. Coyle, B. Jones, N. Lehman.

Each spring the members of the track team choose a track court to present awards at the Central District meet. This year Barbara Jones was honored as the Track Queen. The members of the court were: senior Judy Bennett, junior Kelsey Hallock, sophomore Nancy Coyle, and freshman Norma Lehman.

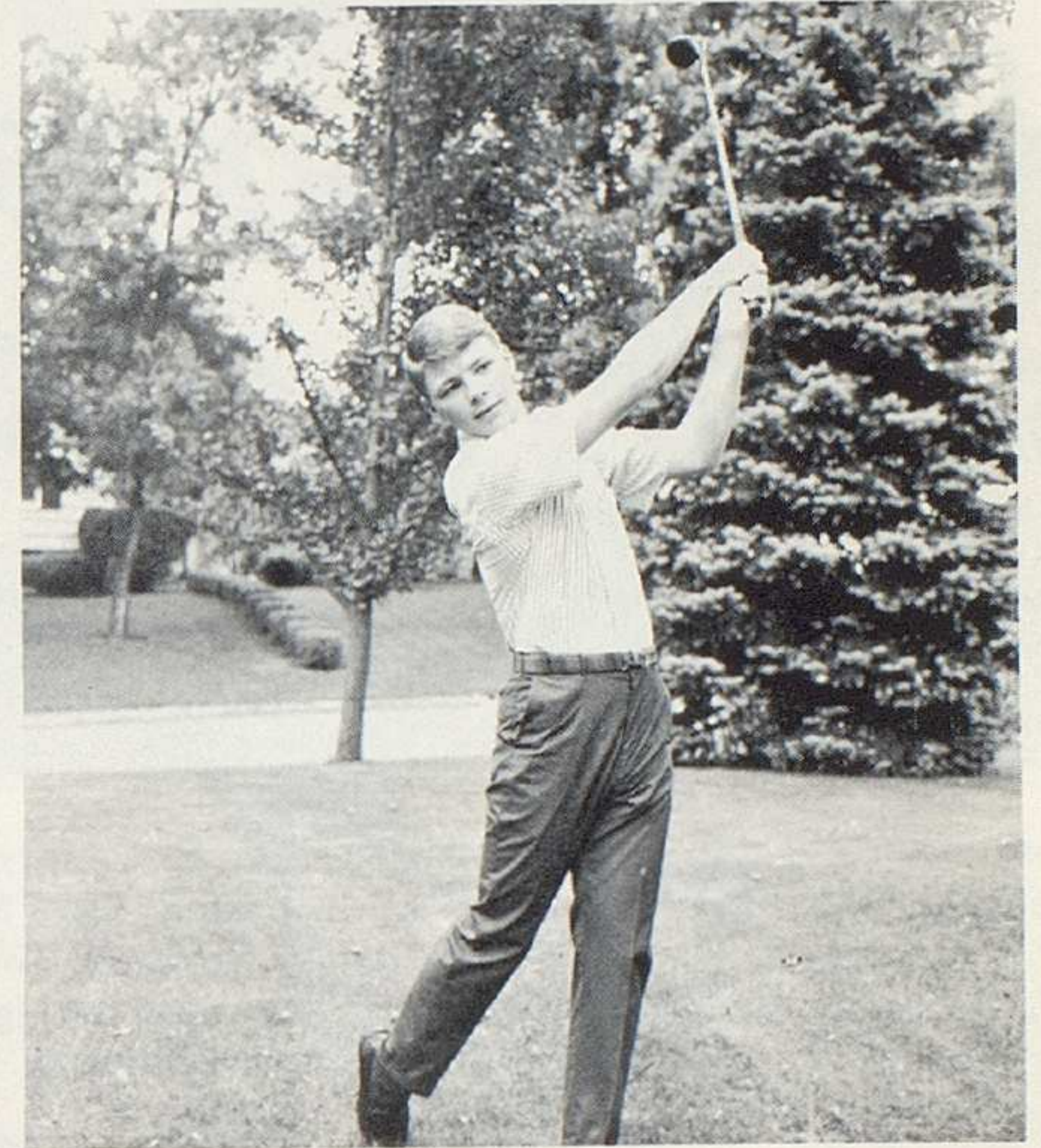

Lindsay Thomas, demonstrates the skill which brought the district championship to the Worthington team.

W.H.S. Golfers Win 1965

District Championship



GOLF TEAM — D. Hoover, J. Kessmeier, Coach Samuels, J. Geer, J. Holbrook, T. Reardon, P. Demerit, W. Trimble, B. Pelich, H. Harbrecht, K. Bartman, L. Thomas.

Worthington's golf team, under the coaching of Mr. Samuels, boasted a thirteen and three record for the 1965 season. The district crown was earned as Lindsay Thomas, Tim Reardon, Wally

Trimble, and Jon Geer combined a score of 298 on the Ohio State golf course. The same team placed sixth in the state tournament.



Row 1: J. Crystal, R. Long, M. Russell, F. Lowery, M. Green, P. Lechner, J. Grant, C. Worthley, G. Kester. Row 2: B. Charlton, J. Bohlander, K. Bartman, J. Carey, J. Trego, H. Weller, I. Smith, W. Bellar, P. DeMerit, Mgr. R. Dipner. Row 3: Mgr. D. Cochran, S. Harris, M. Griffin, J. Washburn, D. Simcox, H. Harbrecht,

S. Ziegler, G. Nesser, S. Poole, D. Rieke, M. Mason, F. Schoen, Coach Sabock. Row 4: M. Roberts, F. Brown, S. Byers, D. Cowgill, D. Race, B. Clarke, T. Hartzler, M. McDougle, E. Heiss, Mgr. J. Bonnell, Coach Campbell, Coach Samuels.

Cards Gather Strength At End Of Season

W.H.S.	14	North	19
W.H.S.	12	Whetstone	26
W.H.S.	0	U. A.	14
W.H.S.	7	Bexley	8
W.H.S.	14	Urbana	26
W.H.S.	32	Grandview	24
W.H.S.	0	Whitehall	22
W.H.S.	14	Mt. Vernon	0
W.H.S.	22	Delaware	13

Worthington, coached by Mr. Sabock placed third in the CBL this year with a 3-6 record. Mike Green and Frank Lowery served as co-captains. Boys earning the distinction of Banty Rooster for their defensive efforts were John Carey, Dave Atha, Frank Lowery, Mike Griffin, and Dan Simcox. Gary Kester and Frank Lowery made All-CBL, while the following players earned Honorable Mention, All-CBL: W. Bellar, R. Long, G. Nesser, M. Russell, D. Simcox, J. Trego, H. Weller, C. Worthley.

Senior Paul Lechner heads toward the goal line.

Whitehall Ram tries to hold quarterback John Grant.



Junior Greg Nesser demonstrates the skill that brought him Honorable Honorable Mention All-C.B.L.



John Carey punts for fourth down.



W.H.S. Applauds Senior Effort

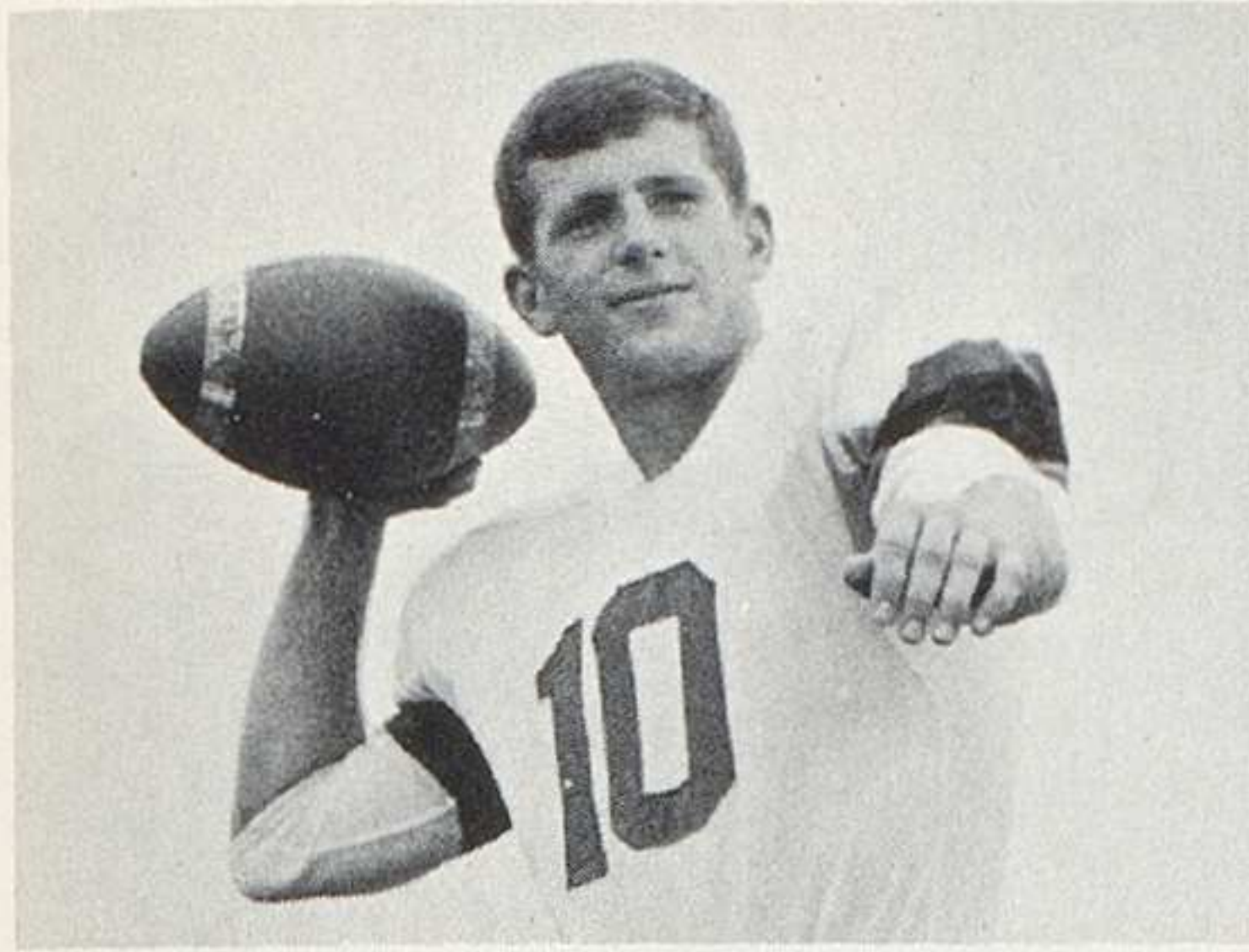

John Grant
Quarterback



Walt Bellar
Tackle
Honorable Mention
All-C.B.L.



Mike Russell
Back
Honorable Mention All-C.B.L.

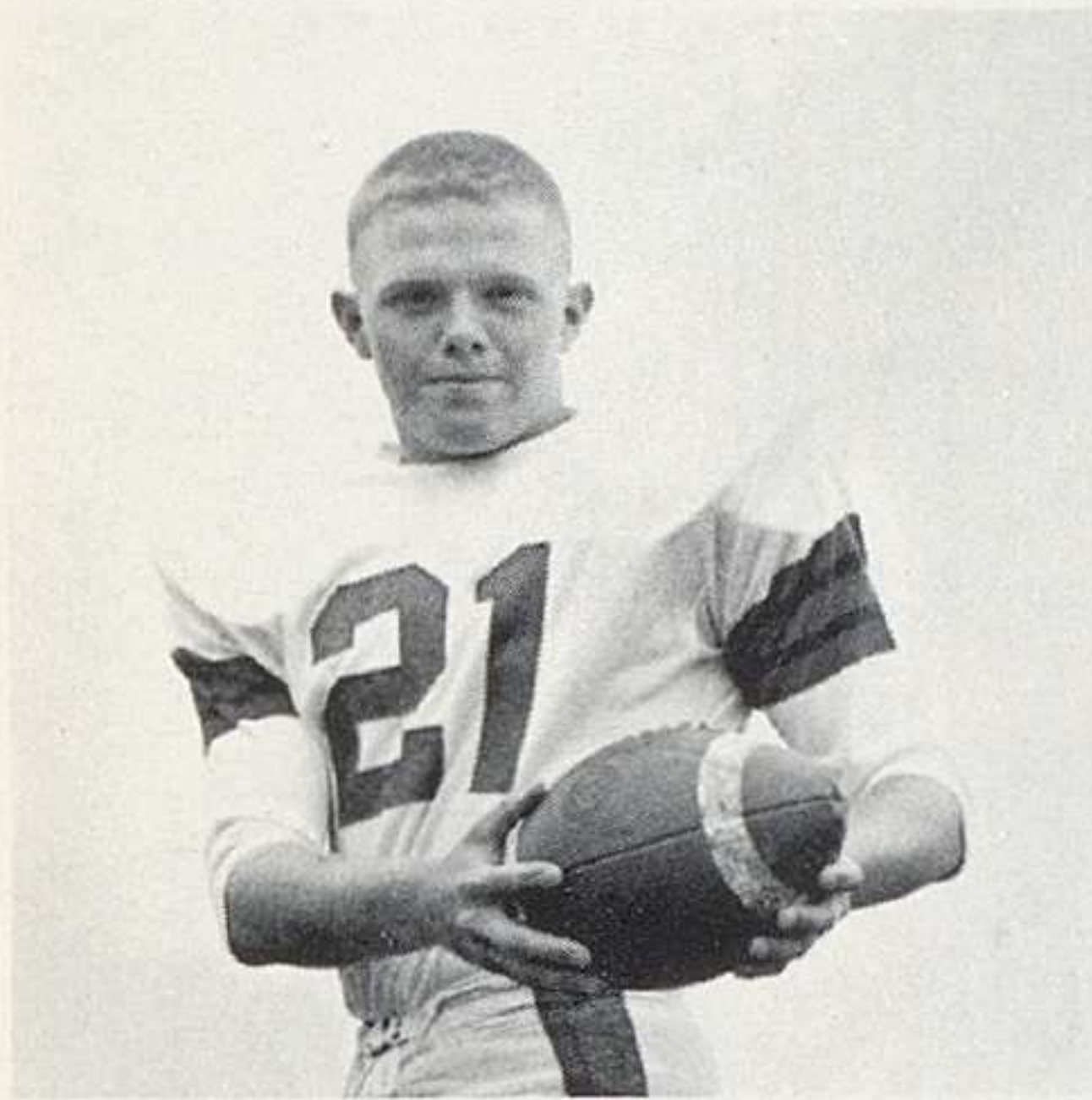

John Trego
End
Honorable Mention All-C.B.L.



Paul Lechner
Back



Bill Charlton
End

Reserves And Frosh Promise Strength In Future

In athletic competition an eye is always cast to the future. Freshman and reserve teams, through practice and interscholastic competition, gather strength, skill, and experience needed for varsity play. Cardinal

reserves coached by Mr. Pinnicks, elected Ralph Lowery and Bob Hanna as co-captains. Coaches Burns and Dayton led frosh players to a 4-2 record.

Row 1: D. Carlisle, M. Neman, J. Pappas, J. Partridge, K. Paulas, G. West, R. Holterman, T. Quick, R. Gardner, V. Madre, R. Eichensehr, B. Kirsh. **Row 2:** L. Henderson, T. Johnson, B. Briggs, B. Uncles, J. Upson, M. Pritchard, G. Marginean, M. Eliot, L. Ray, D. Seiller, S. Bennett, R. Lowery, B. Petacolas, J. Savage, B. Crisp, R. Crews, Mgr. R. Bellar, Mgr. B. McClatchie. **Row 3:** K. Poling, B. Gleason, L. Kuchlar, R. Bosak, R. Carter, L. Reynolds,

J. Foust, D. Oliver, R. McGlaughlin, L. Cook, G. Schwartz, S. Kight, P. Robinson, D. Eddy, D. Thomas, B. Sheppard, D. Taylor, B. Jamieson, R. Pinnicks coach. **Row 4:** B. Glass, J. Cornett, T. Comer, M. McCaullouch, J. Bellar, J. Green, J. Thalman, D. Beck, R. Zimmerman, F. Swenson, M. Denbow, D. Atha, M. Davis, D. Frantz, D. Miller, K. Finch, S. Roberts, P. Jolly, D. Holsher, B. Murphy, R. Burns coach, D. Dayton coach.



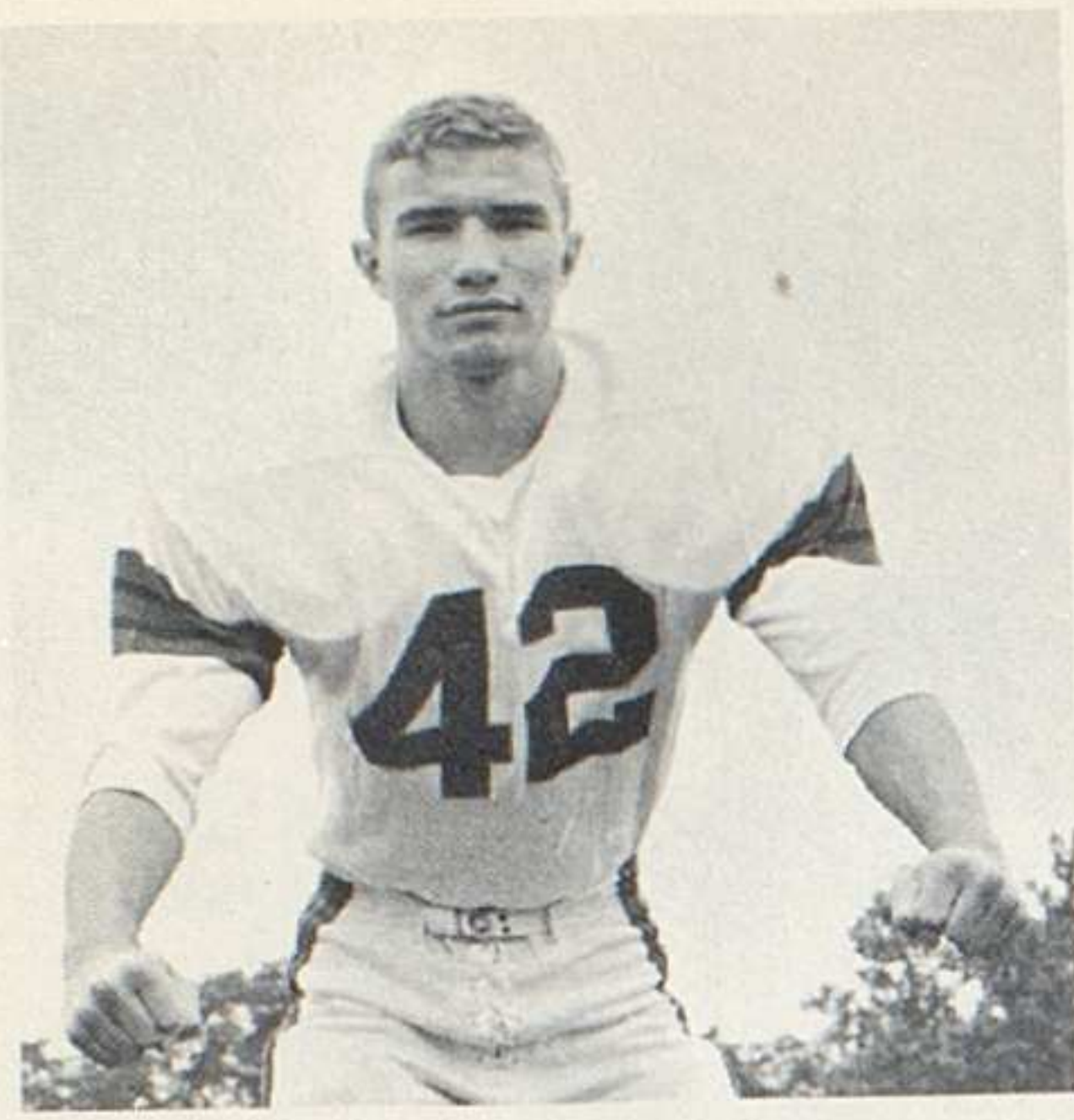

Irvin Smith
Back
Back



Harry Weller
End
Honorable Mention All-C.B.L.



John Chrystal
Center



Mike Green
Co-Captain
Guard



Ross Long
Guard
Honorable Mention All-C.B.L.



Frank Lowery
Co-Captain
Tackle
All-C.B.L.

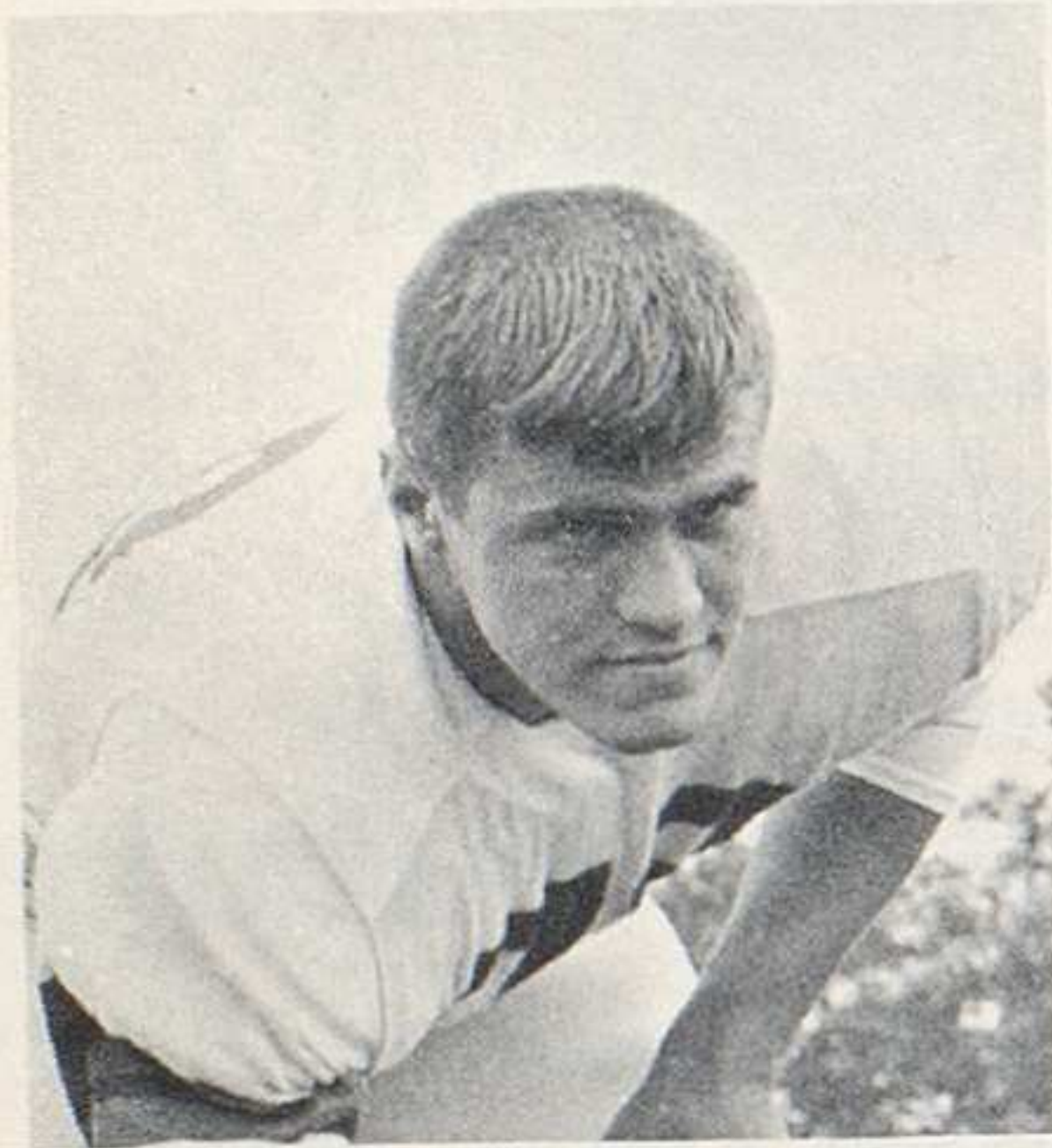

John Bohlander
Tackle



Mark Folk
Tackle



John Carey
Tackle



Chip Worthley
Tackle
Honorable Mention All-C.B.L.



Paul DeMerit
End



Gary Kester
Back
All-C.B.L.

Brad Nelson
Center

Kerry Bartman
Tackle

Dale Forrest
Guard

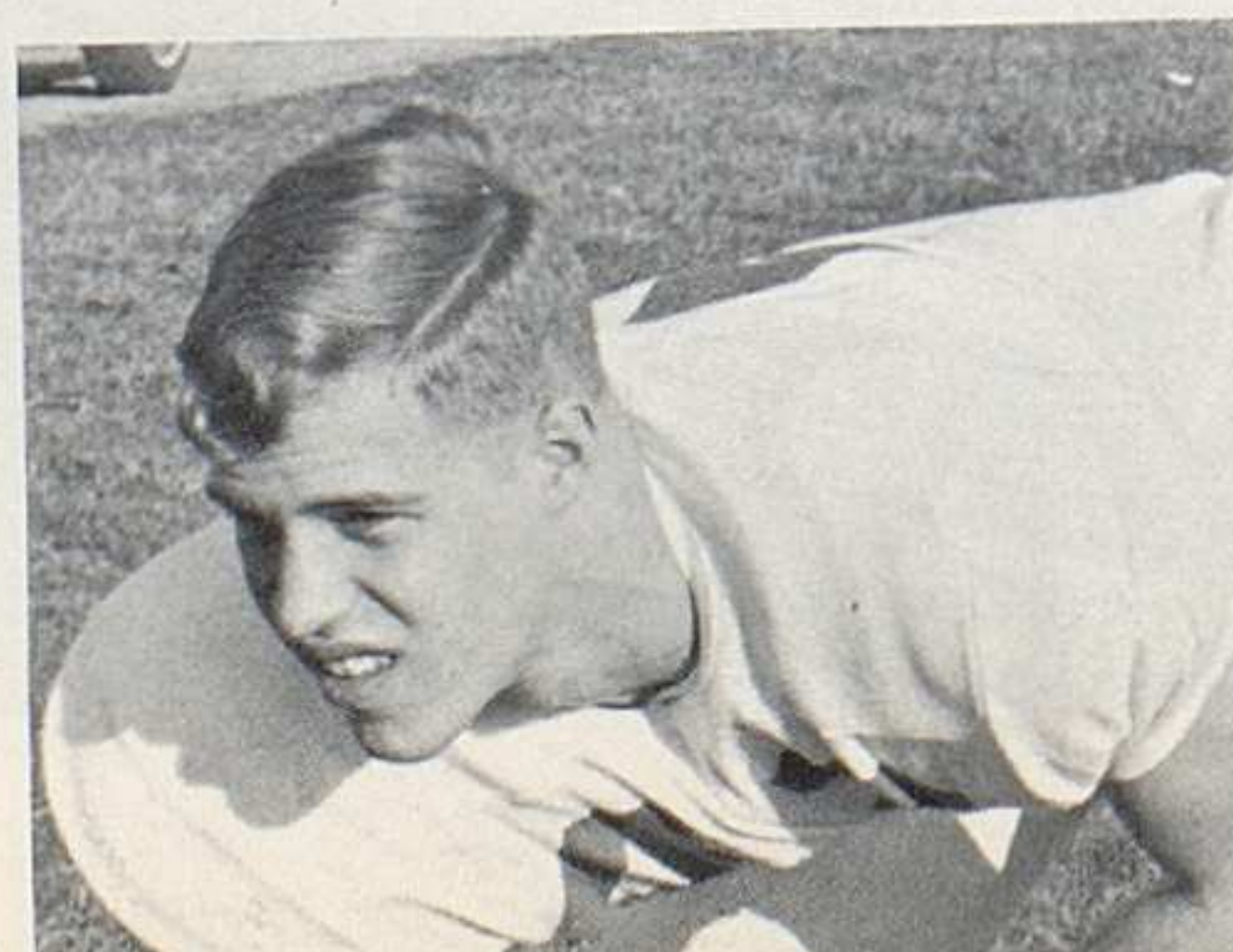
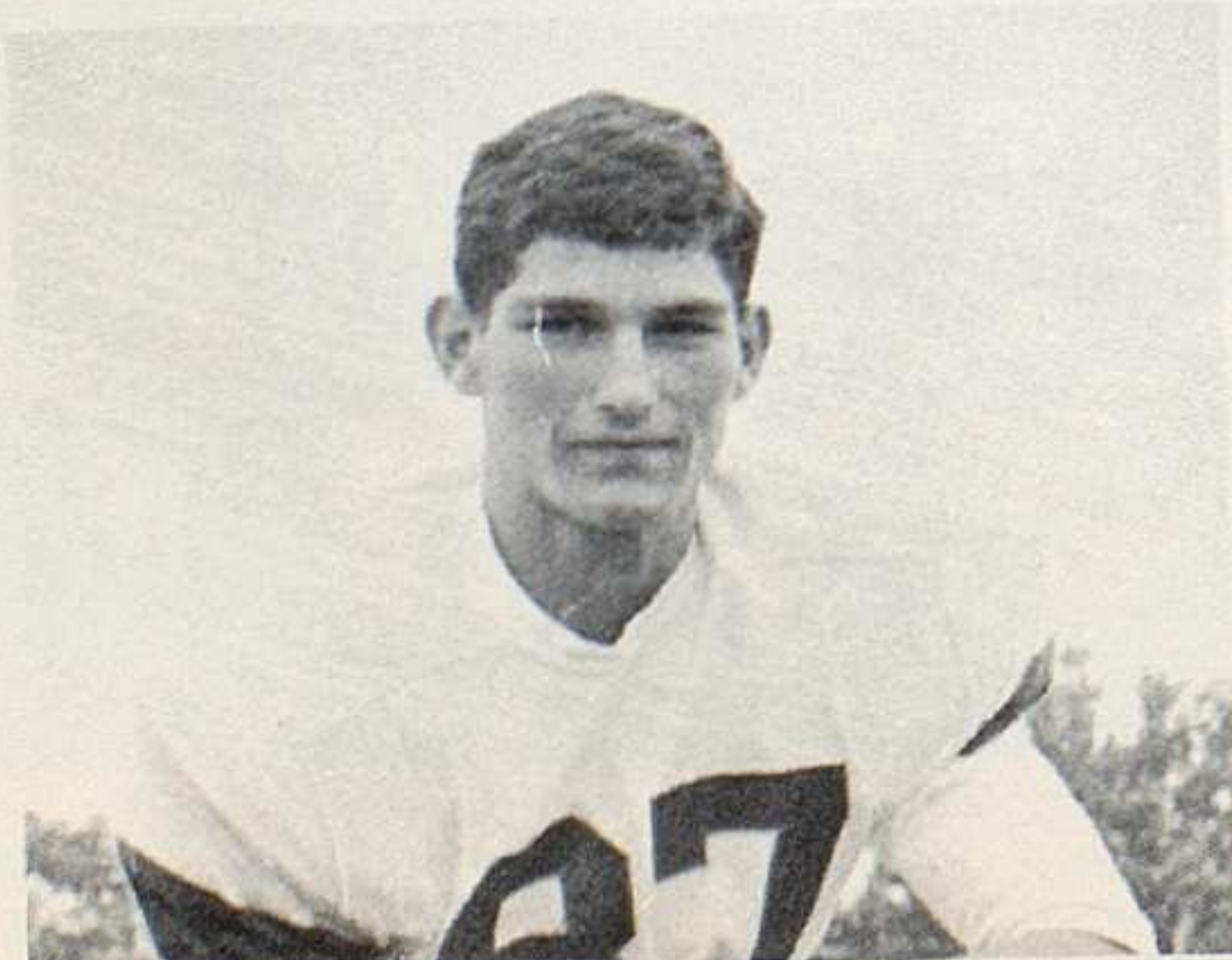



Row 1: J. Titus, S. Romohr, S. Saunders, B. Syverson, B. Wilson.
 Row 2: Mgr. B. Eisenhart, J. Fleeman, D. Polley, G. Wagner, C. Swenson, Coach Eisenhart. Row 3: Mgr. C. Bryant, R. Beetham,

L. Bangs, M. Brainard, M. Stewart, P. Miller, J. Dill, D. Sherer, K. Pruden.

X-Country Men Capture Sixth-Straight Championship

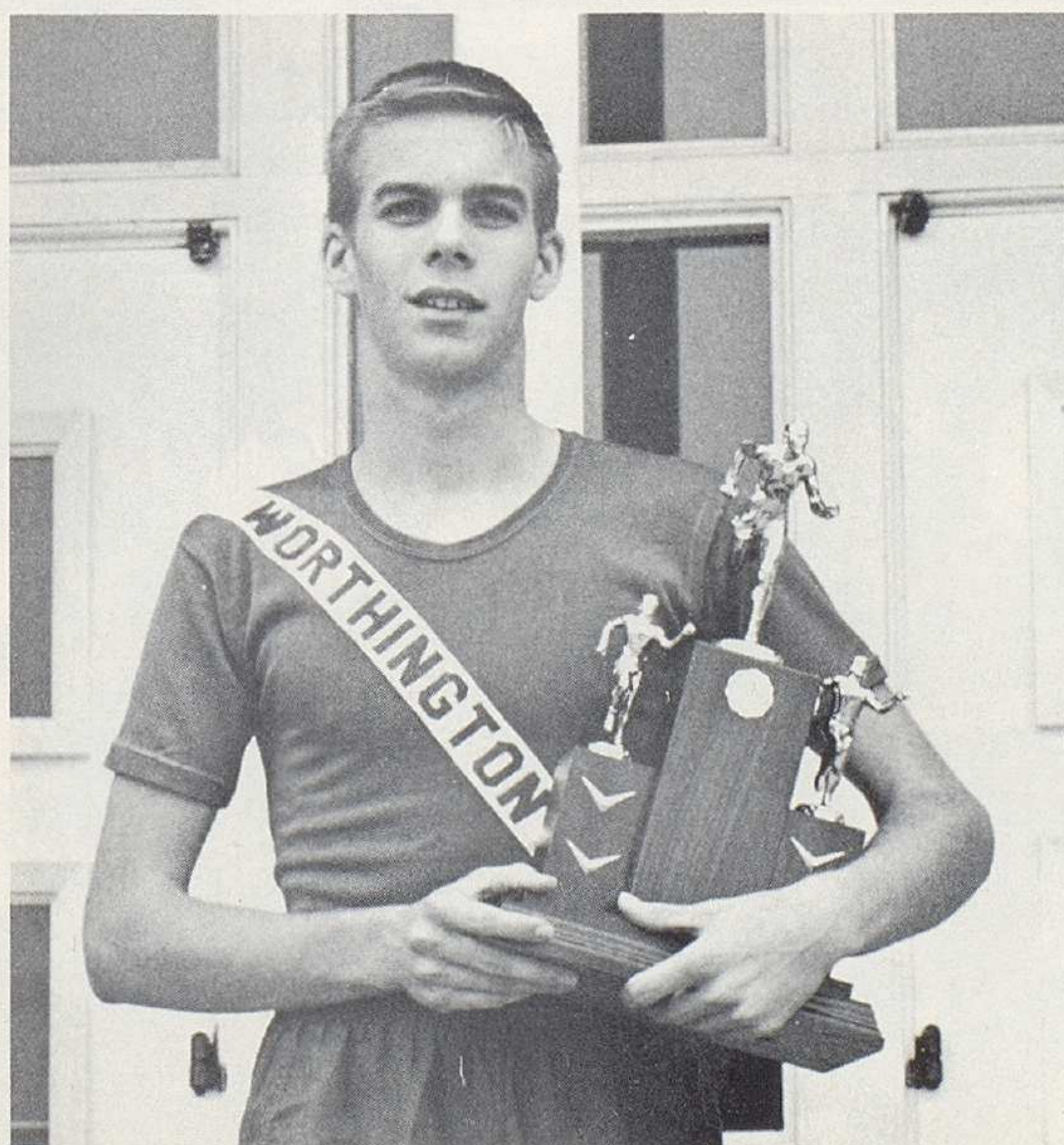

Captain Bill Syverson proudly displays the District Championship trophy.

The Cross-Country team had another successful year as Coach Eisenhart and Captain Bill Syverson led the team to its sixth-straight District Championship. The team also placed 12th in the state and second in the Worthington Invitational.

W.H.S.	18	Brookhaven	41
W.H.S.	25	Marion	30
W.H.S.	19	West	41
W.H.S.	37	U. A.	22
W.H.S.	30	Grove City	27
W.H.S.	19	Grandview	47
W.H.S.	19	Newark	69
W.H.S.	15	Mansfield	47

Girls Exhibit Skill And Perserverance In Interscholastic Sports

A growing emphasis on interscholastic competition among girls brought about an increased interest in girls' field hockey. Three teams were chosen after several practices to represent our school. The "A" and "B" teams entered into competition with other school teams while "C" team members concentrated on learning the mechanics of the game. The "A" team attended a hockey clinic at Upper Arlington.

Candy Kent gets ready as the action comes her way.



Kathy Hamilton relaxes with a snack after a game.

Field hockey team members prove that competition, excitement and victory are not restricted to boys' athletics.



"A"

W.H.S.	0	C.S.G.	3
W.H.S.	0	Bishop Hartley	1
W.H.S.	0	Grandview	0
W.H.S.	3	University	0
W.H.S.	0	Bexley	0

"B"

W.H.S.	1	C.S.G.	0
W.H.S.	4	Lancaster	0
W.H.S.	5	Franklin Heights	1
W.H.S.	2	Hartley	0
W.H.S.	1	Grandview	0
W.H.S.	0	Bexley	0

"C"

W.H.S.	1	Franklin Heights	0
--------	---	------------------	---

HOCKEY TEAM — Row 1: B. Clendenen, C. Dean, C. Maki, W. Craver, E. Davis, N. Fisher, K. Stout, C. Hochreiter, D. Carey, K. MacRae. Row 2: M. Harrison, J. Buckley, J. Everett, C. Kessler,

S. Lawless, D. McCormick, L. Luedeman, L. Kratch, S. Jones, C. Bellar, B. Radies, S. Littlepage, C. Kent, W. Walker, N. Young.



Reserve Players See A Close Season



Cardinal reserves include: J. Pappas, D. Miller, R. Carter, J. Clifford, R. Smith, D. Stevens, K. Paulus, P. Groeniger, and D. Rinehart.

As basketball season draws to a close, coaches begin to look ahead to the next season. Reserve and freshman players, who have gained valuable experience in team play, show promise for success in the future. This year, Coach Gary Porterfield

led the reserve basketball team to a 7-10 record. Most of the games were close with two or three points deciding the winner. The freshman team, coached by Mr. Robinette, achieved a 6-4 record for their first year of high school play.

Freshmen Earn 6-4 Record

Frosh squad seen here are: J. Cornett, T. Slider, J. Circle, C. Dean, D. VanMeter, R. McLaughlin, J. Savage, D. McDougale, D. Peters.





The varsity basketball squad includes: C. Swenson, S. Crates, J. Savage, D. Blackstone, F. Vavroch, M. McClaskey, D. Atha, G. Yerian, B. Hill, and D. Atha.

Fans Applaud 60 To 37 Victory Over Arlington

The Cardinal basketball team achieved a 10-6 record and earned second place in the C.B.L. Although the team did not meet pre-season expectation, the Cards had some fine game efforts. Junior Bob Hill led the C.B.L. in scoring with 95 points and, along with John Savage, was named to the first team All-C.B.L. The squad, coached by Bernard Weiss, elected Frank Vavroch and G. Yerian as co-captains.

Cards G. Yerian, D. Blackstone, and B. Hill are seen in action.

Co-captain Gary Yerian
Center

Co-captain Frank Vavroch
Forward

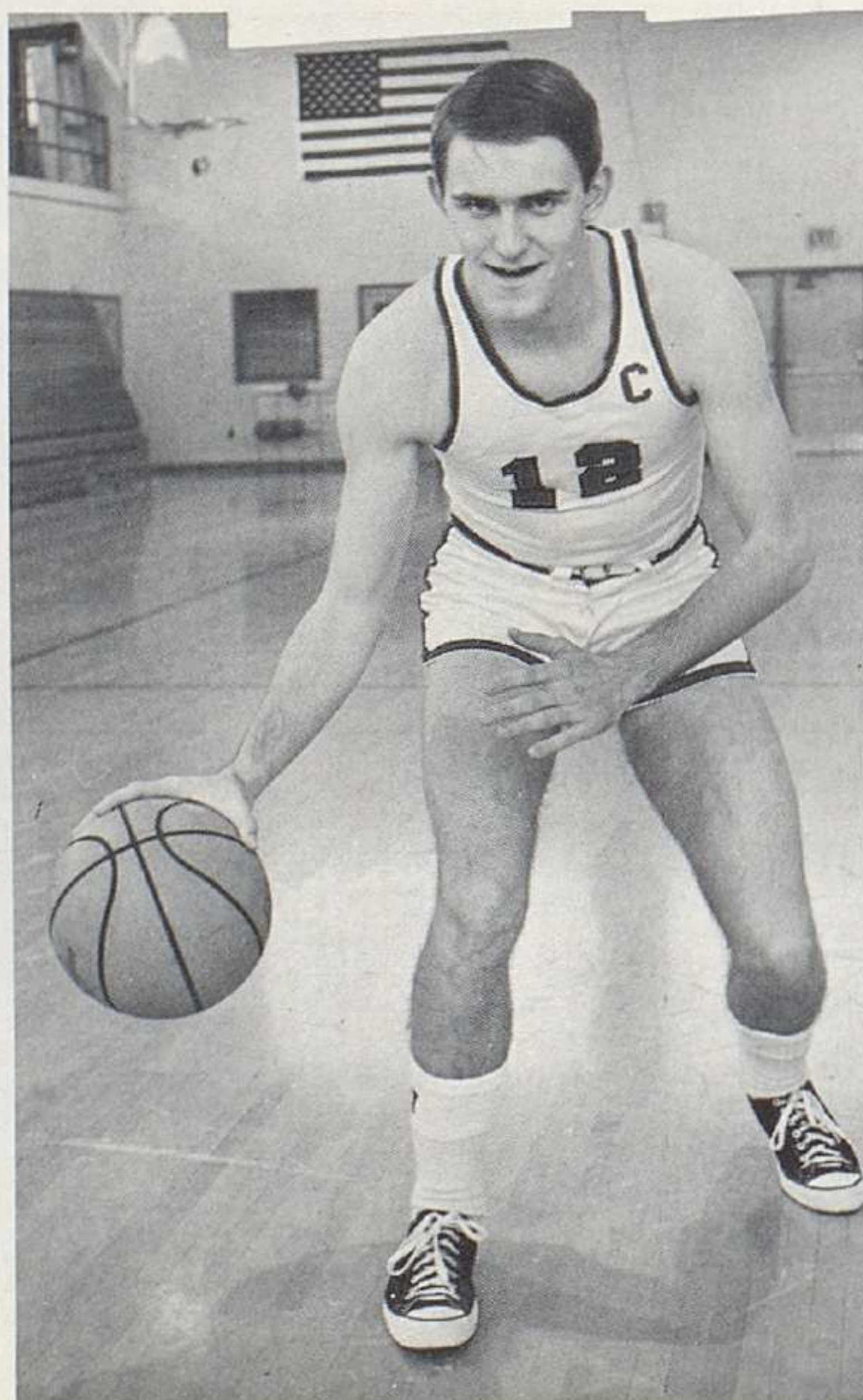

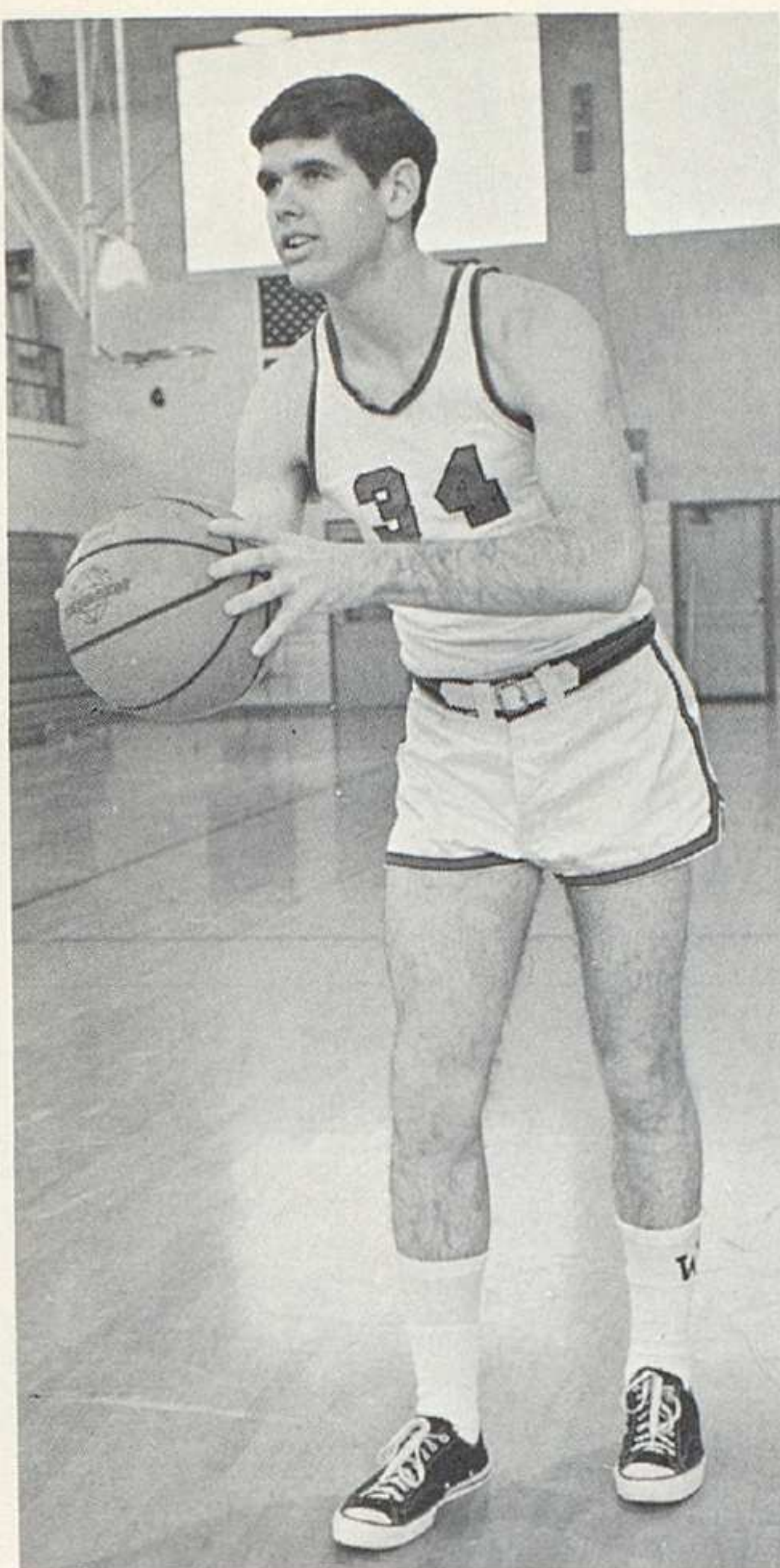

Dean Blackstone
Guard

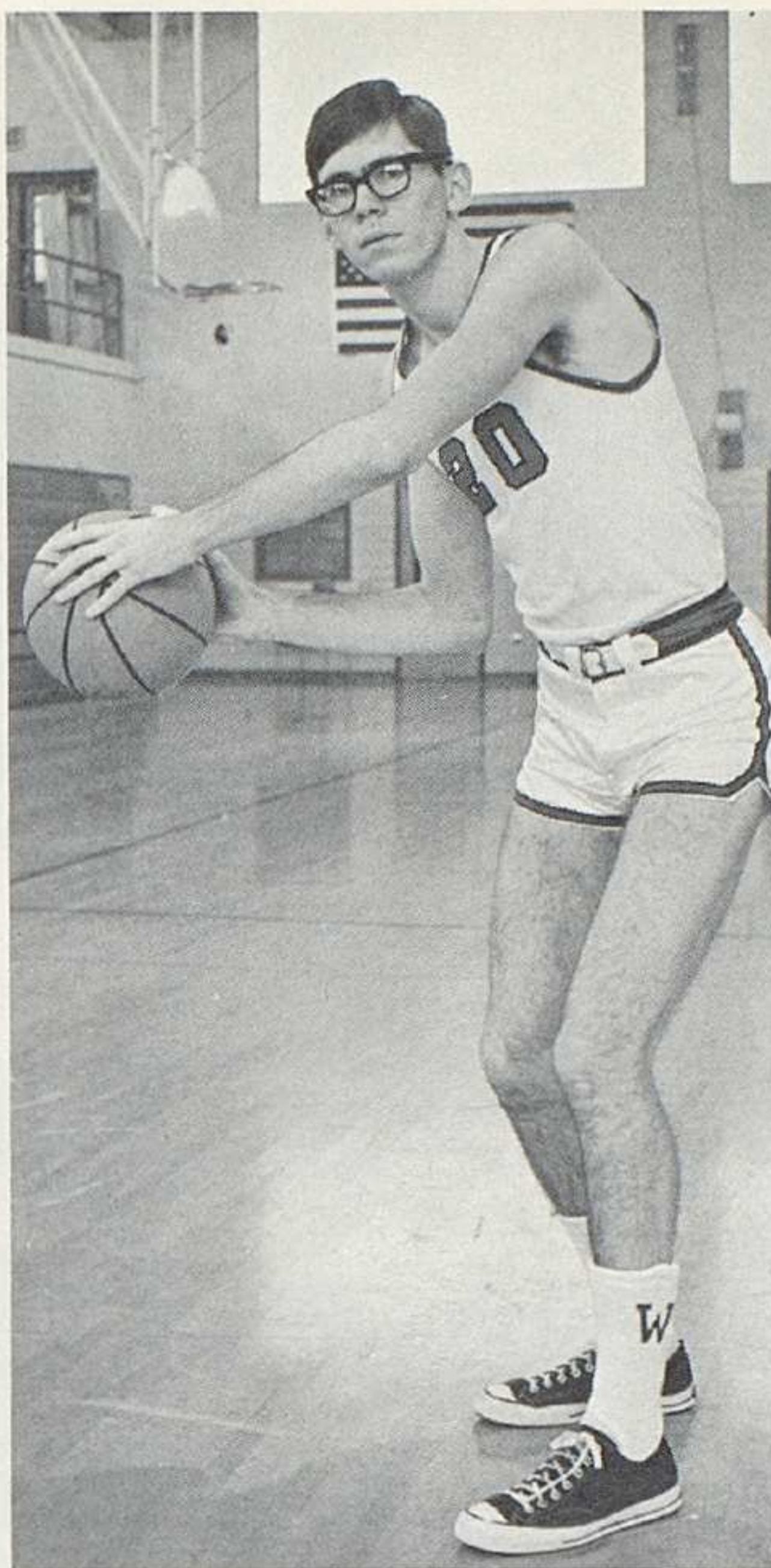

Scott Crates
Center

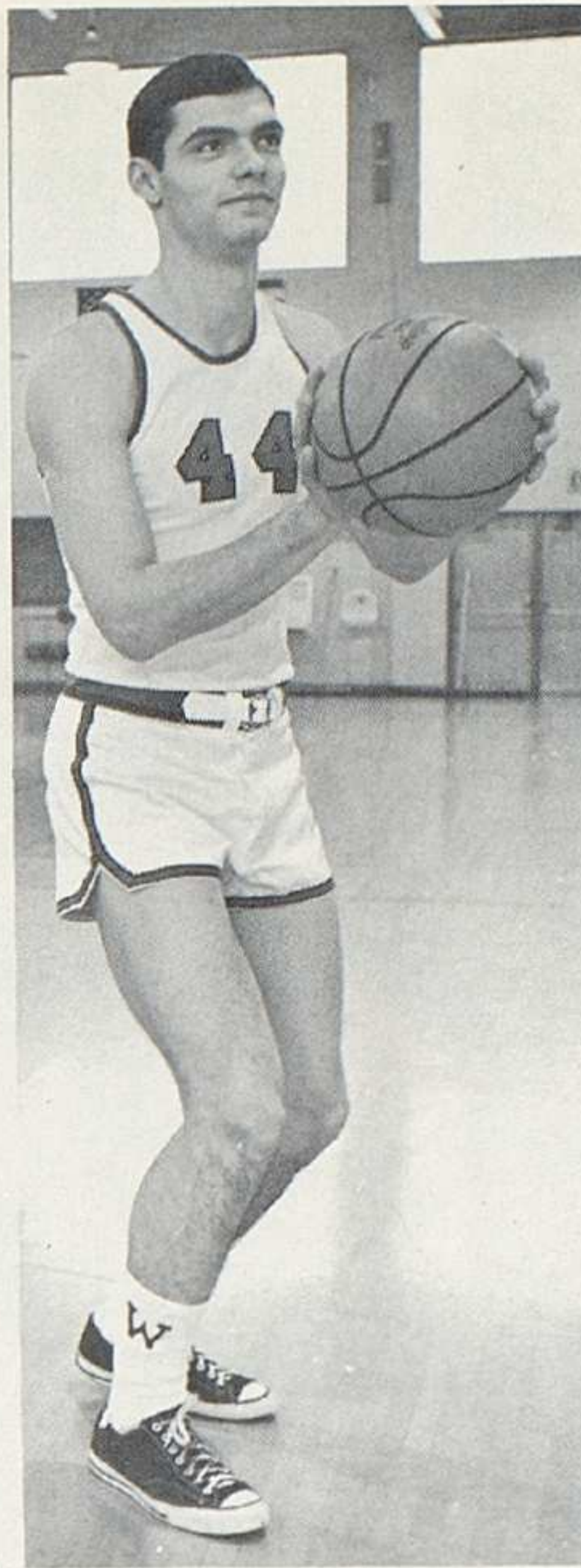

Craig Swenson
Center

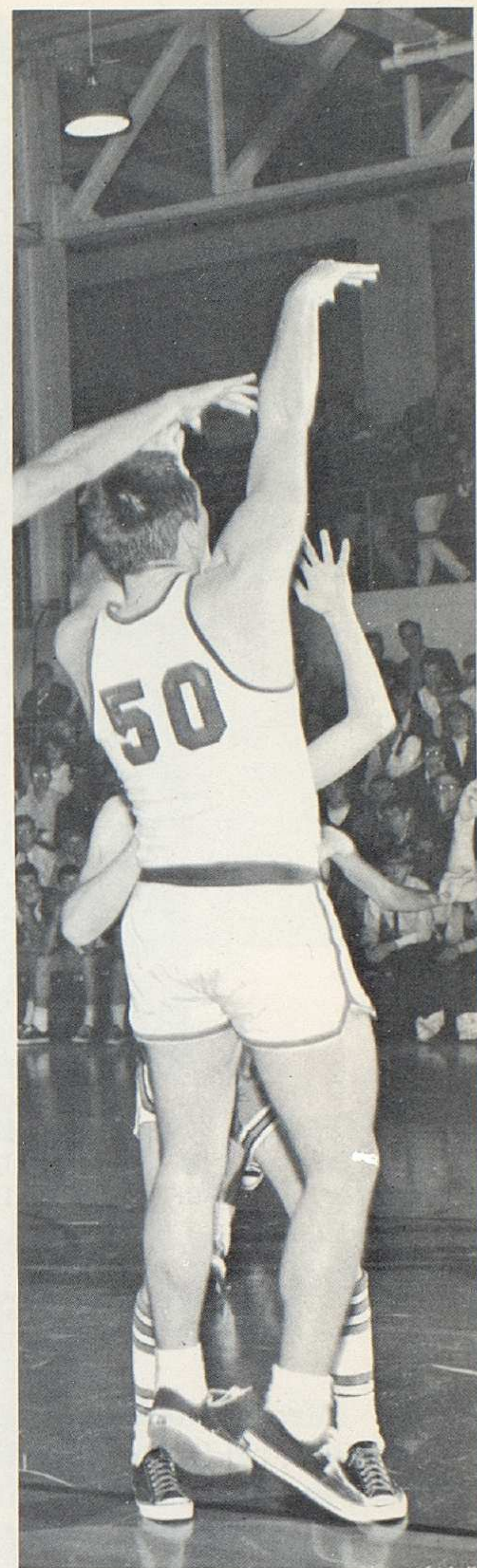

G. Yerian goes up for a shot
against the Pacers.

Seniors Strive For Final Year Victories



The crowd anxiously awaits the result of a foul shot.

W.H.S. 53	Brookhaven	57
W.H.S. 51	North	39
W.H.S. 65	Whetstone	37
W.H.S. 58	Whitehall	43
W.H.S. 60	Mt. Vernon	87
W.H.S. 78	Delaware	43
W.H.S. 37	Upper Arlington	56
W.H.S. 46	Bexley	43
W.H.S. 71	Urbana	45
W.H.S. 69	Grandview	57
W.H.S. 54	Whitehall	62
W.H.S. 50	Mt. Vernon	47
W.H.S. 74	Delaware	39
W.H.S. 40	Bexley	42
W.H.S. 60	Upper Arlington	37
W.H.S. 58	Urbana	70
W.H.S. 77	Grandview	33



CARDINAL SWIMMERS — Row 1: F. Leiter, R. Oech, J. Kilgour, J. Donovan, B. Liebert. Row 2: M. Cohee, D. Carson, R. Everett, T. McNeal,

D. Burt. Row 3: B. Baby, T. Tise, J. Myers, D. Chaney, M. Glaros, R. Ogg, C. Shupe.

Tankers Boast 6-1 Record With New Coach

Mr. Jeff Gore, in his first year of coaching the Cardinal tankers, led the team to a second place finish in the league. Led by Captain Dave Burt, the team posted a 6-1 record with a loss coming only from Arlington, and placed a strong third in the district.

Dennison Relays 4th

Arlington Relays 2nd

W.H.S.	72	Hartley	23
W.H.S.	29	Arlington	66
W.H.S.	62	Bexley	33
W.H.S.	58	Academy	37
W.H.S.	45	Academy 44, Canton McKinley	79
W.H.S.	61	Whetstone	37

Malabar Relays 3rd

W.H.S.	62	Grove City	26
W.H.S.	63	Greenfield McClain	32

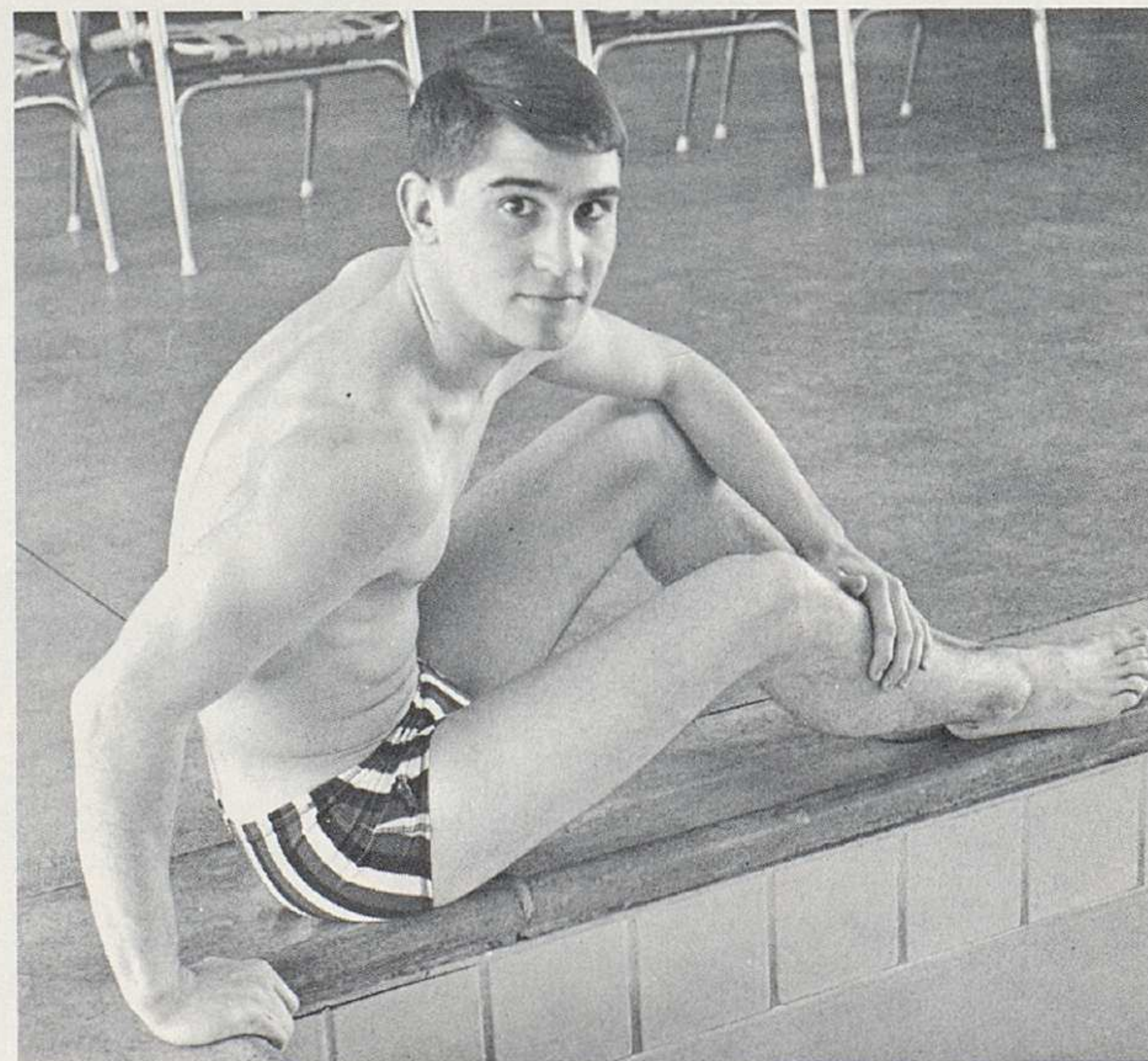

Captain Dave Burt
Backstroke; Individual Medley

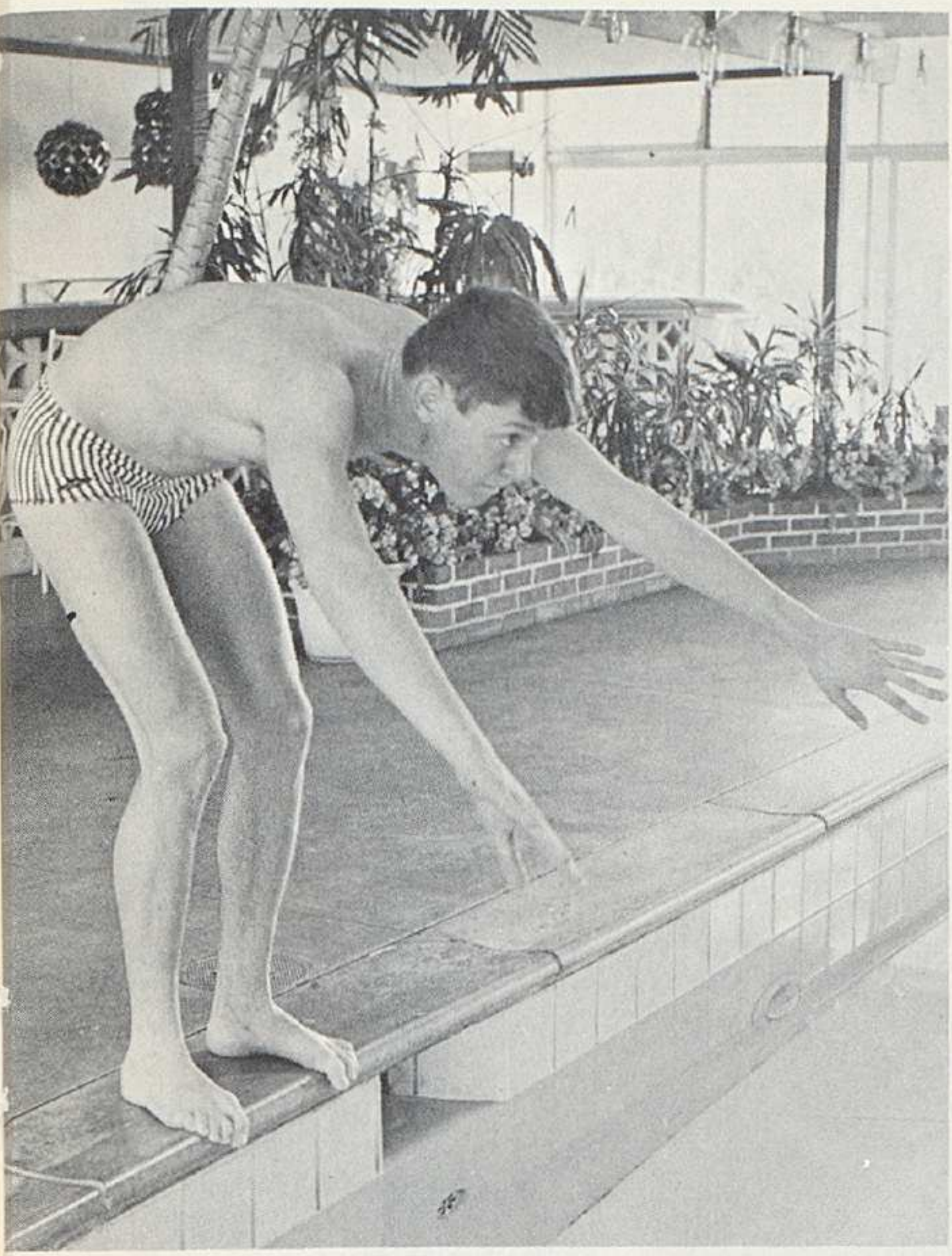

Mike Cohee
Breaststroke; Freestyle



Bob Liebert
Diving; Butterfly

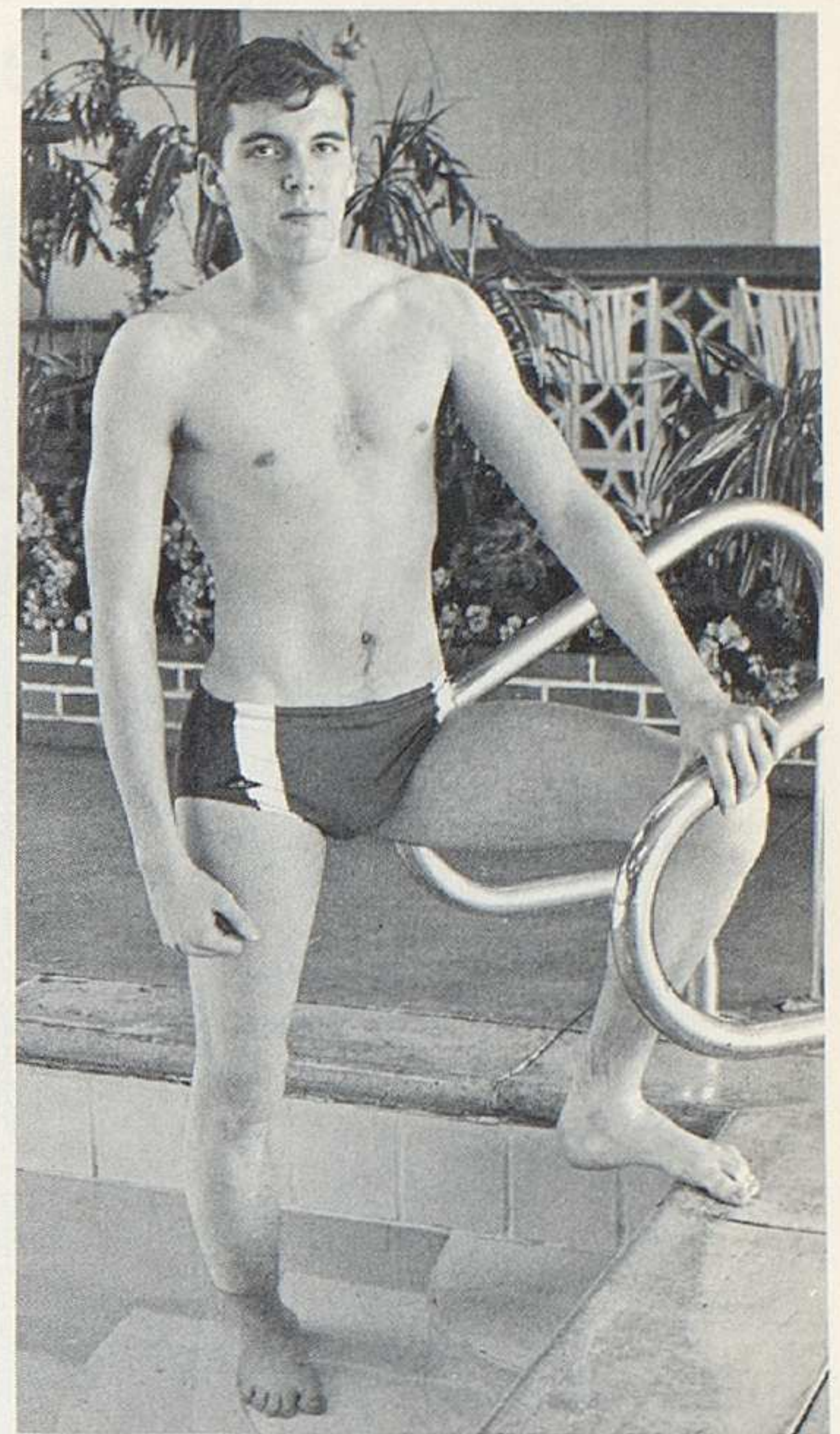

Rob Ogg
Backstroke

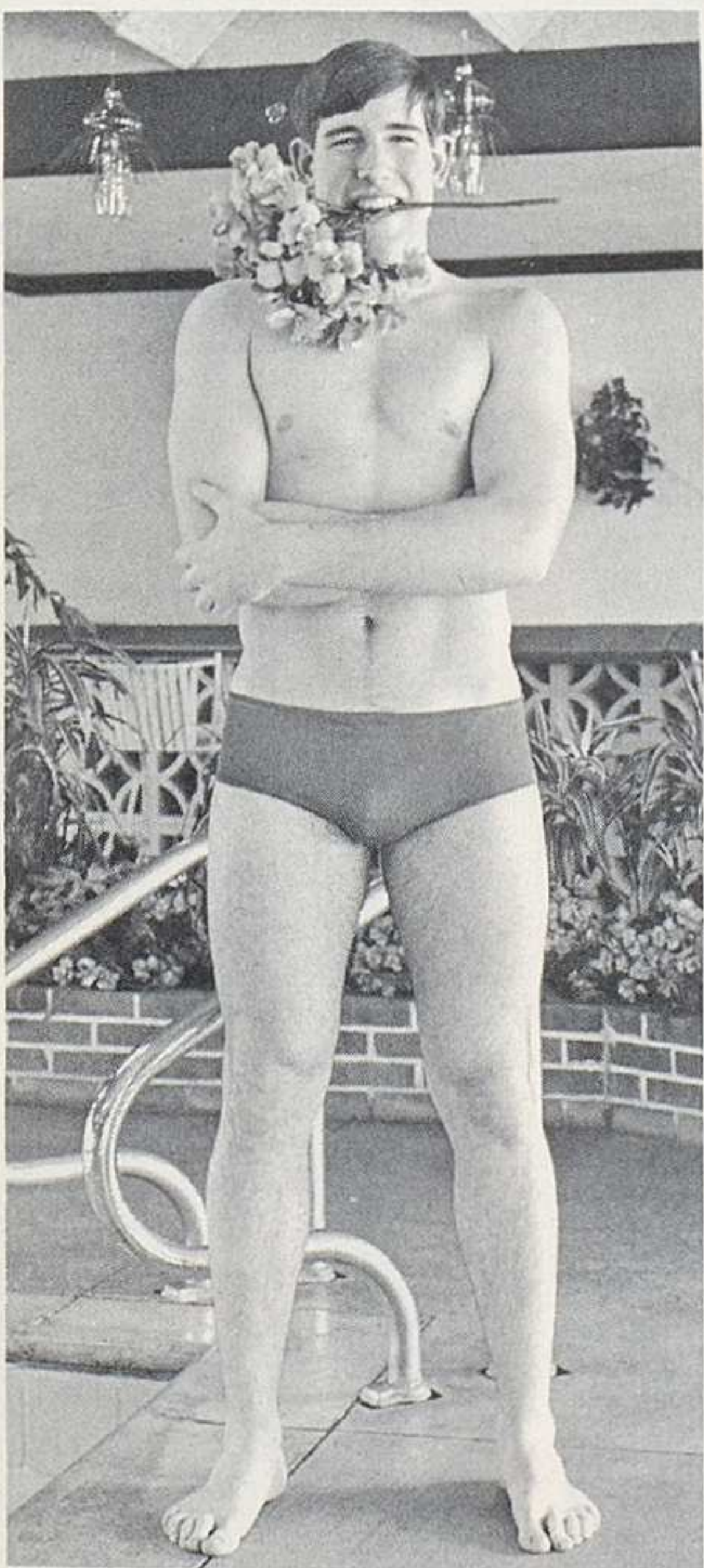
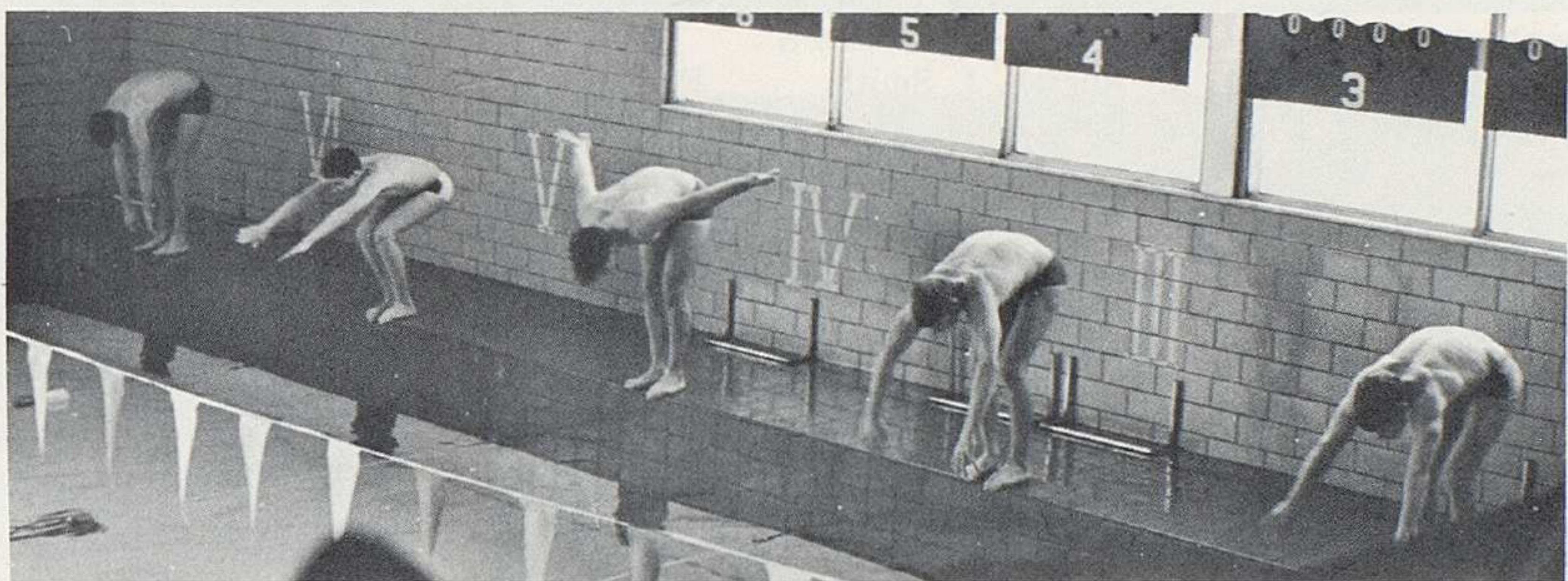

Doug Chaney
Butterfly

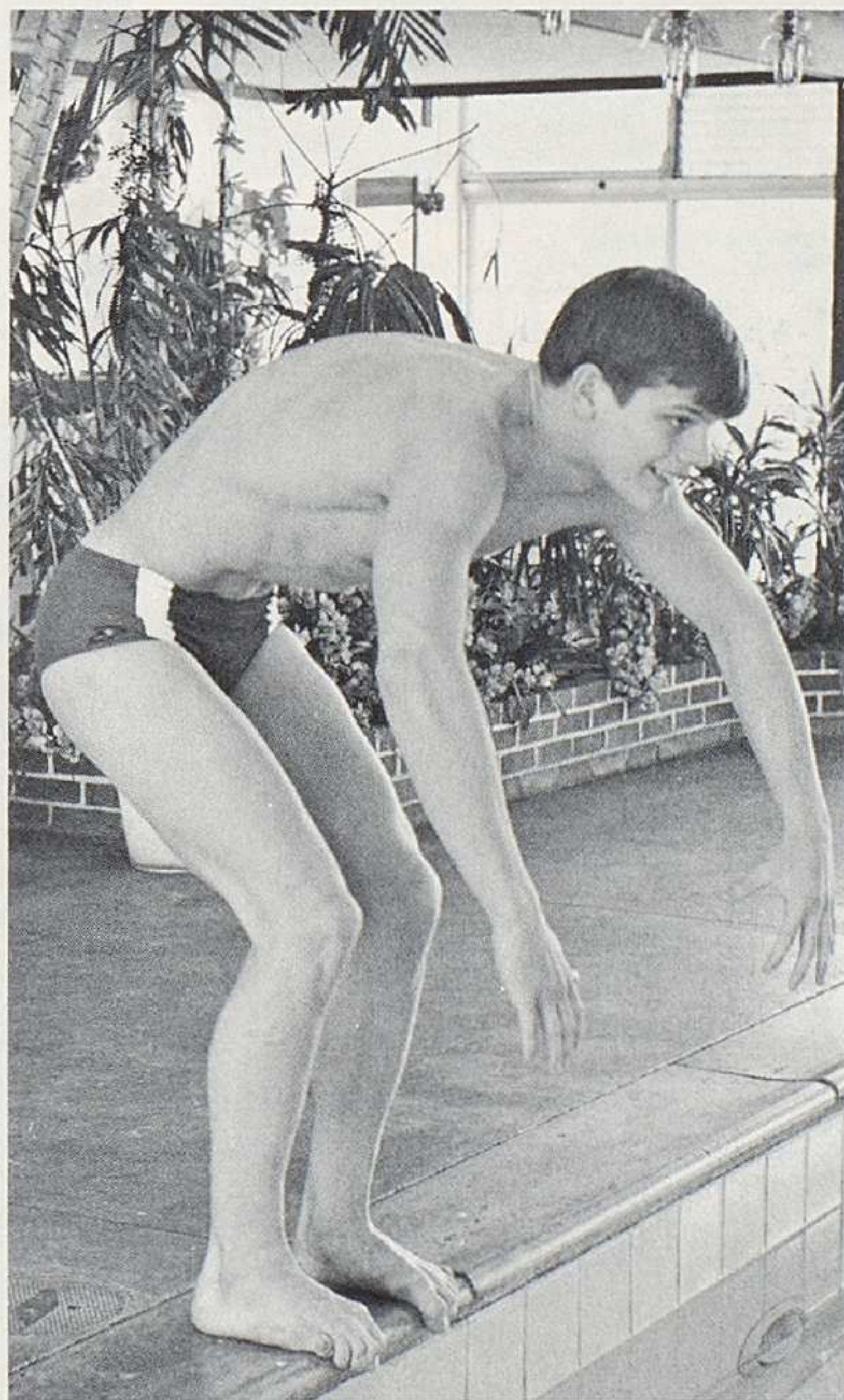

Roger Oech
6th in State 50 yd. freestyle

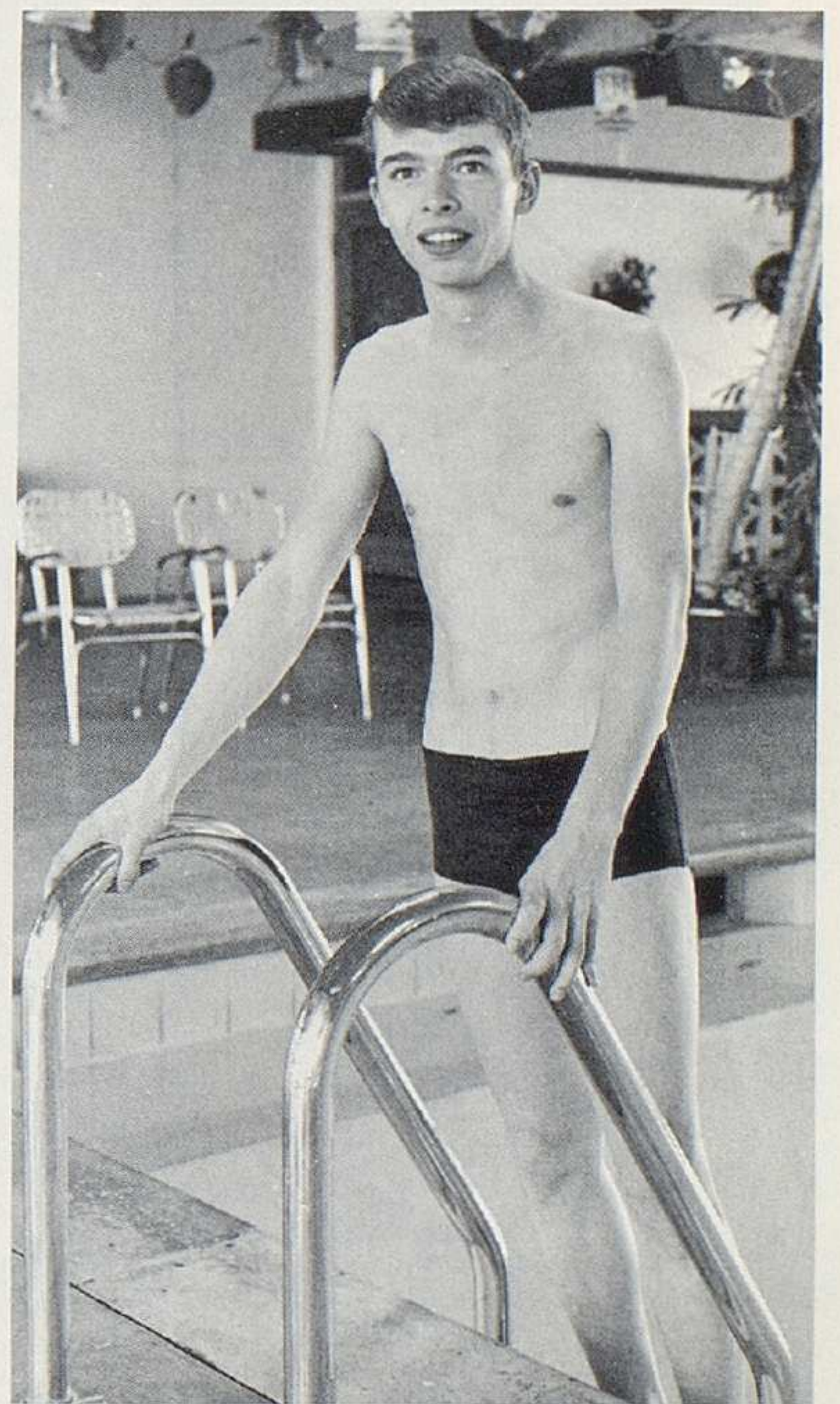

Rich Everett
Breaststroke

Undefeated Matmen Boast A State Champ



VARSITY MATMEN — Row 1: M. Russell, I. Smith, G. Wagner, T. Peugh, D. Donovan. Row 2: M. Folk,

F. Lowery, D. Partridge, S. Harris, D. Simcox, R. Ramey, B. Nelson.

The Cardinal grapplers boasted an impressive 6-0 meet record and placed third in the district. Coach McMahan's team proved to be a perennial invitational threat by winning first in the All-North, Pleasantview, and Worthington Invitationals and third in the Top-Eight Invitational. Proud co-captains Mike Russell and Frank Lowery led the team for a successful season.

W.H.S. 40	Pleasantview	5
W.H.S. 38	Jonathan Alder	3
W.H.S. 22	Brookhaven	16
W.H.S. 35	Mansfield Sr.	6
W.H.S. 22	Central	17
W.H.S. 33	Whetstone	6

Mark Folk
Heavy Weight

Dave Partridge
165 lbs.

Frank Lowery
175 lbs.

John Chrystal
154 lbs.

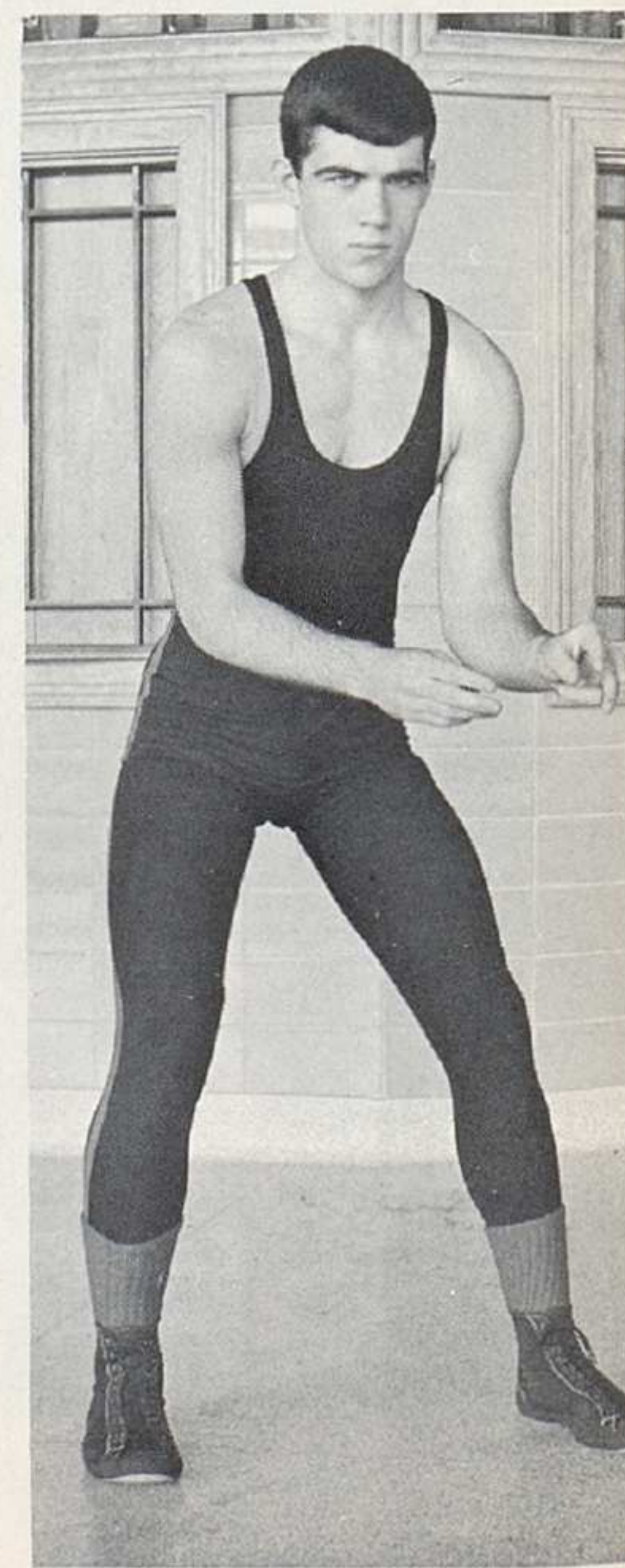
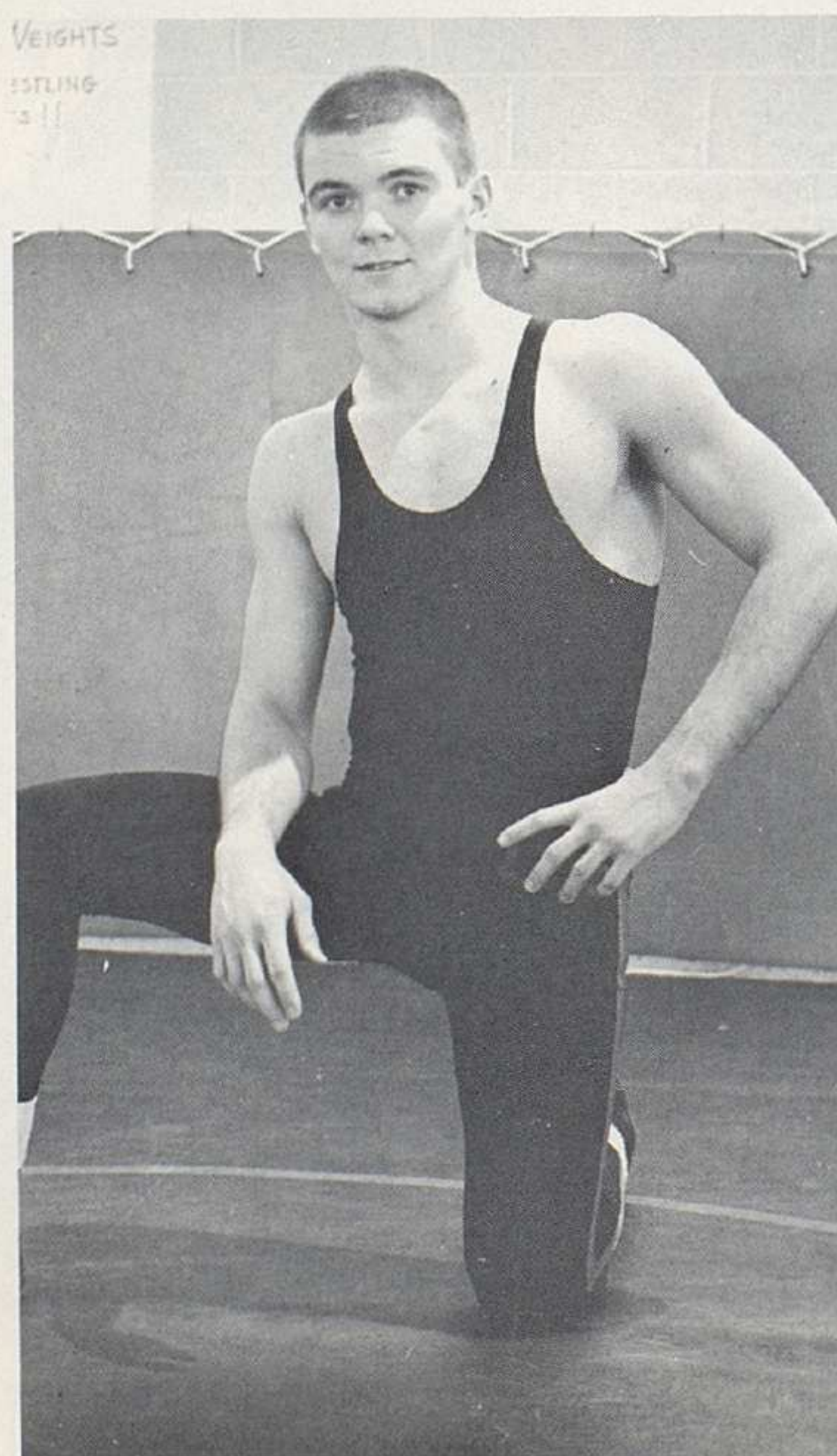
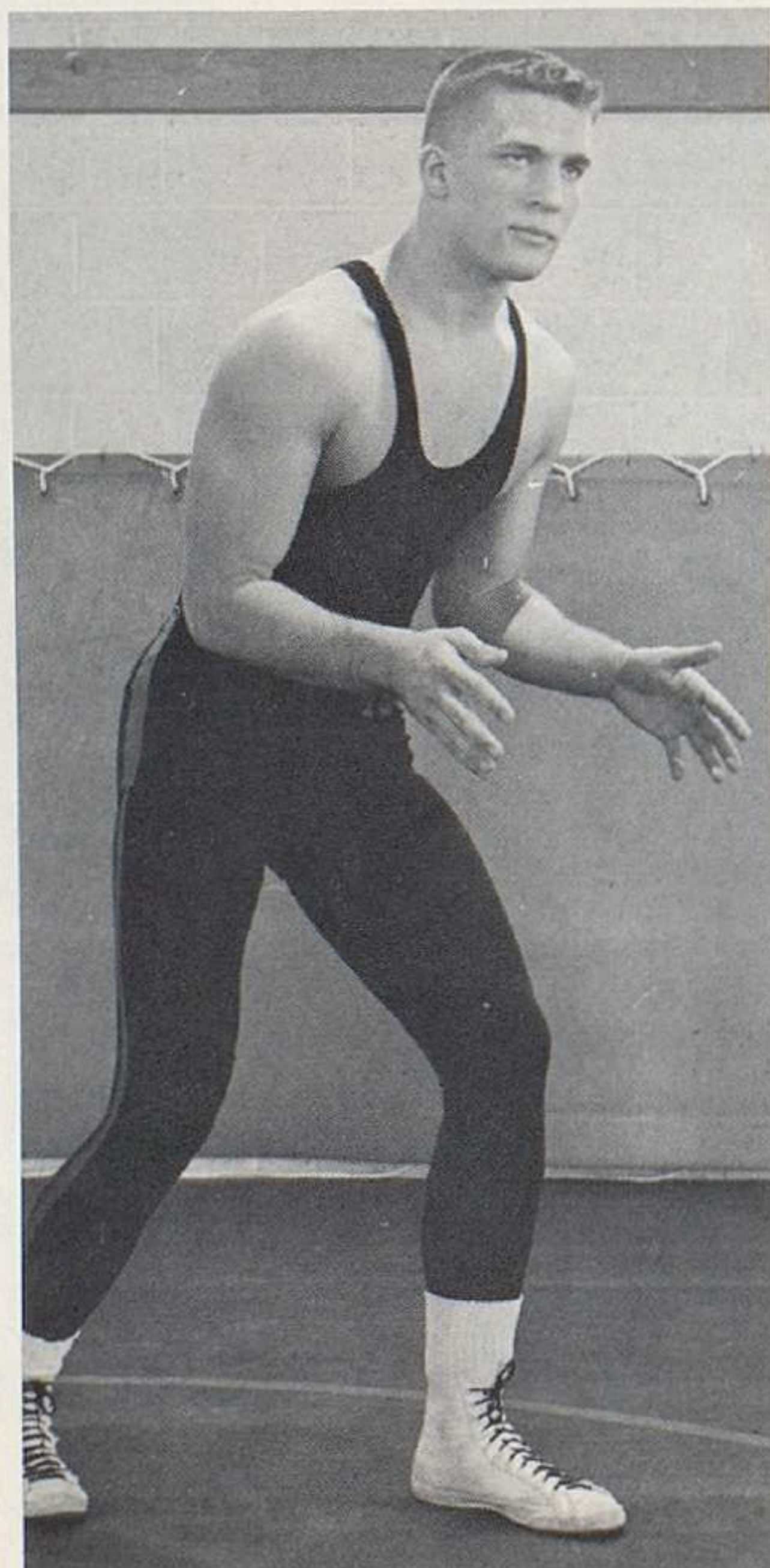



Reigning over the Worthington Invationals were Queen Kris Kridel and her court Candy Kent and Gay Joslin.



Roger Ramey
133 lbs.

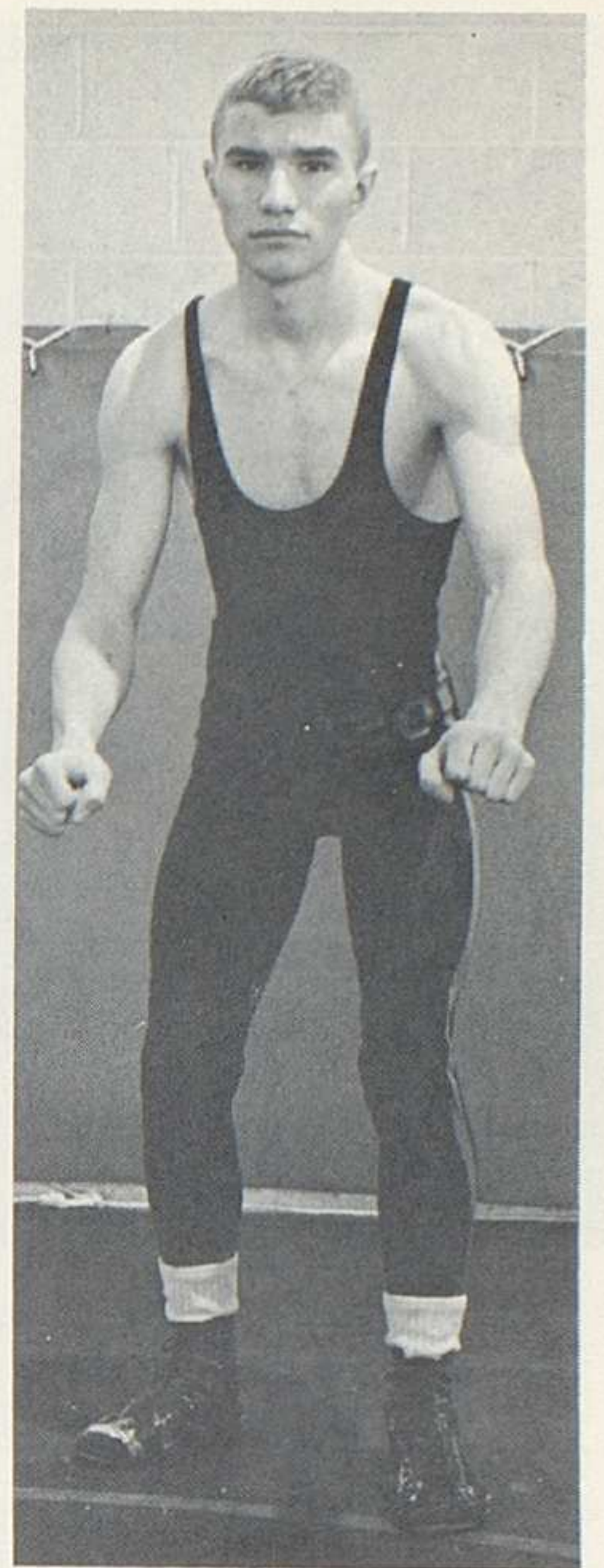

Irvin Smith
120 lbs.

State Champ Jon Chrystal demonstrates his skill.

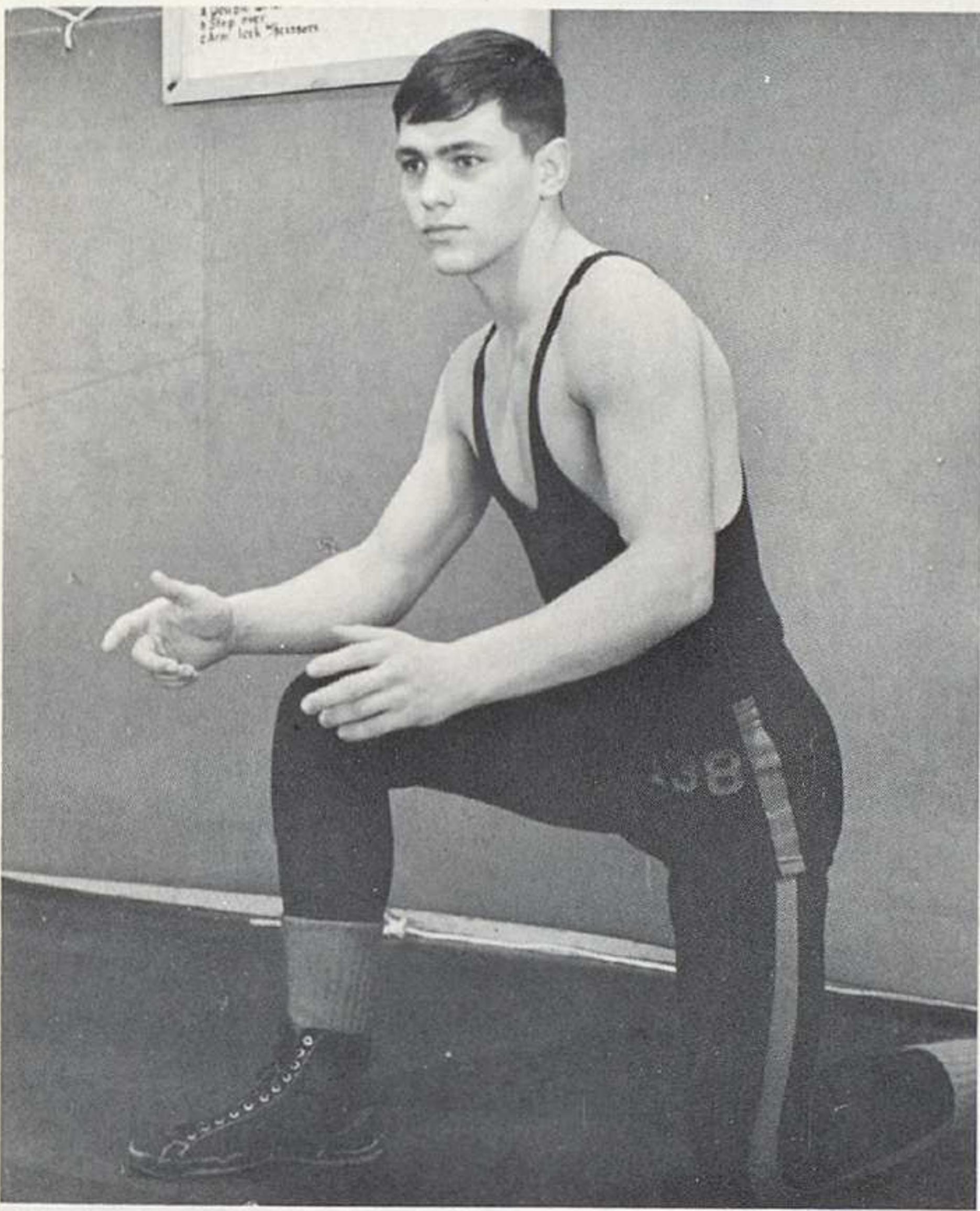

Mike Russell
138 lbs.

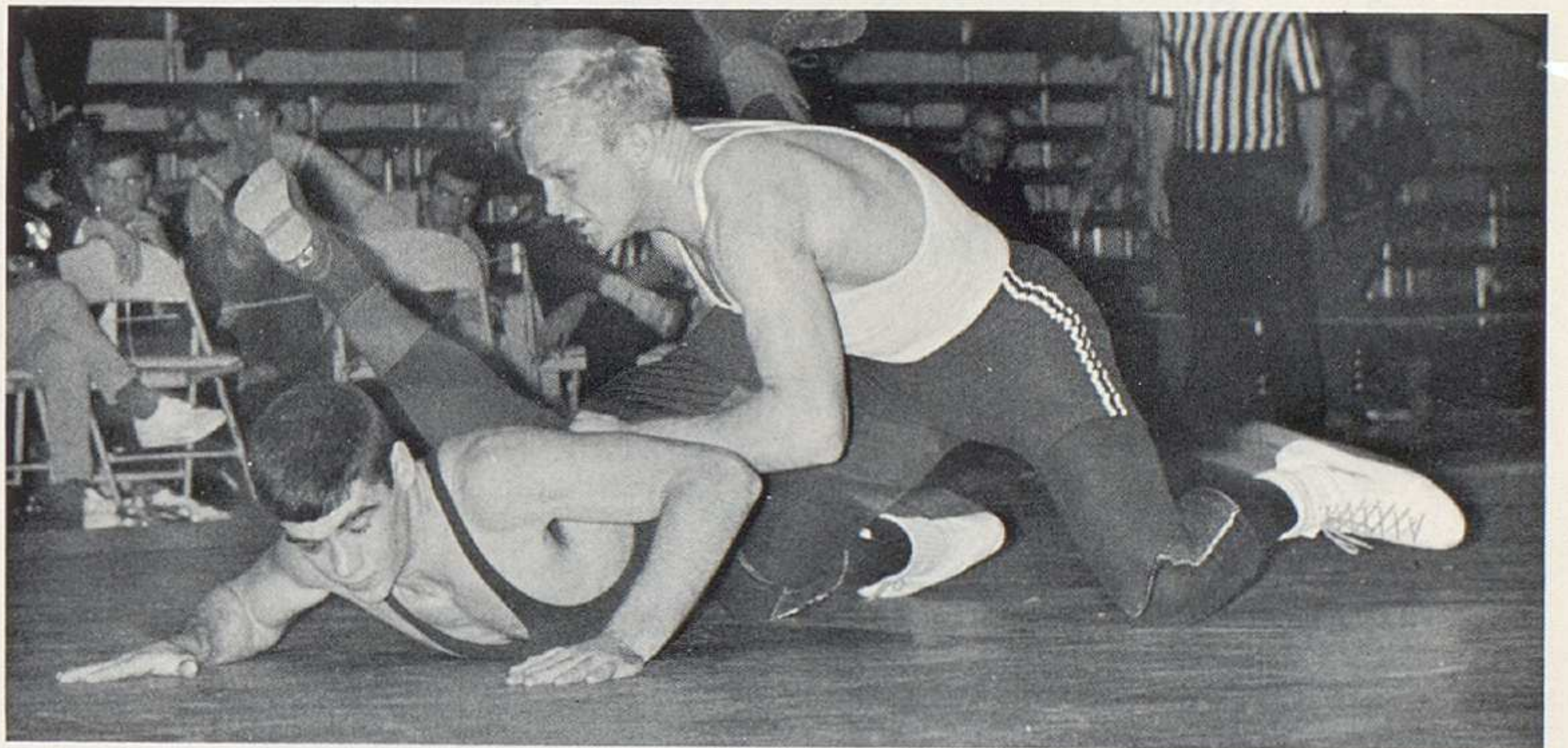

Reserve Record 5-2 Promises Strength In Future

Mr. Campbell coached the Cardinal reserves to a noteworthy 5-2 record.

Row 1: J. Partridge, T. Johnson, S. Kight, R. Ogg, T. Liming, T. Quick. Row 2: C. Zipf, R. Lowery, J. Miller, D. Radcliffe, G. Marginian.





VARSITY TRACK — Row 1: L. Clements, B. Hicks, D. Atha, J. Wilson, K. Pruden, M. Denbow, R. McGlaughlin, L. Chrisman, R. Lowery, B. Ingram. Row 2: Coach Eisenhart, R. Klosterman, D. Atha, P. Lechner, B. Syverson, D. Forrest, D. Lehman, T.

Norman, D. Race, J. Titus, R. Beetham. Row 3: C. Bryant, C. Swenson, J. Bolander, L. Pendleton, S. Bennett, S. Ziggler, E. Heiss, M. Davis, B. Eisenhart, L. Washington, D. Rieke, S. Romohr, G. Wagner, J. Hedge, Coach Burns.

Track Team Skill Brings Winning Season

Although plagued by injuries and illness throughout the season, Coach Eisenhart's trackmen completed the 1966 season with a 6-3 dual meet record. The team also finished first at the Worthington Invitational and third at the Arlington and Brookhaven Relays. Captained by senior Craig Swenson, the Cardinals placed seventh in the tough Central District.

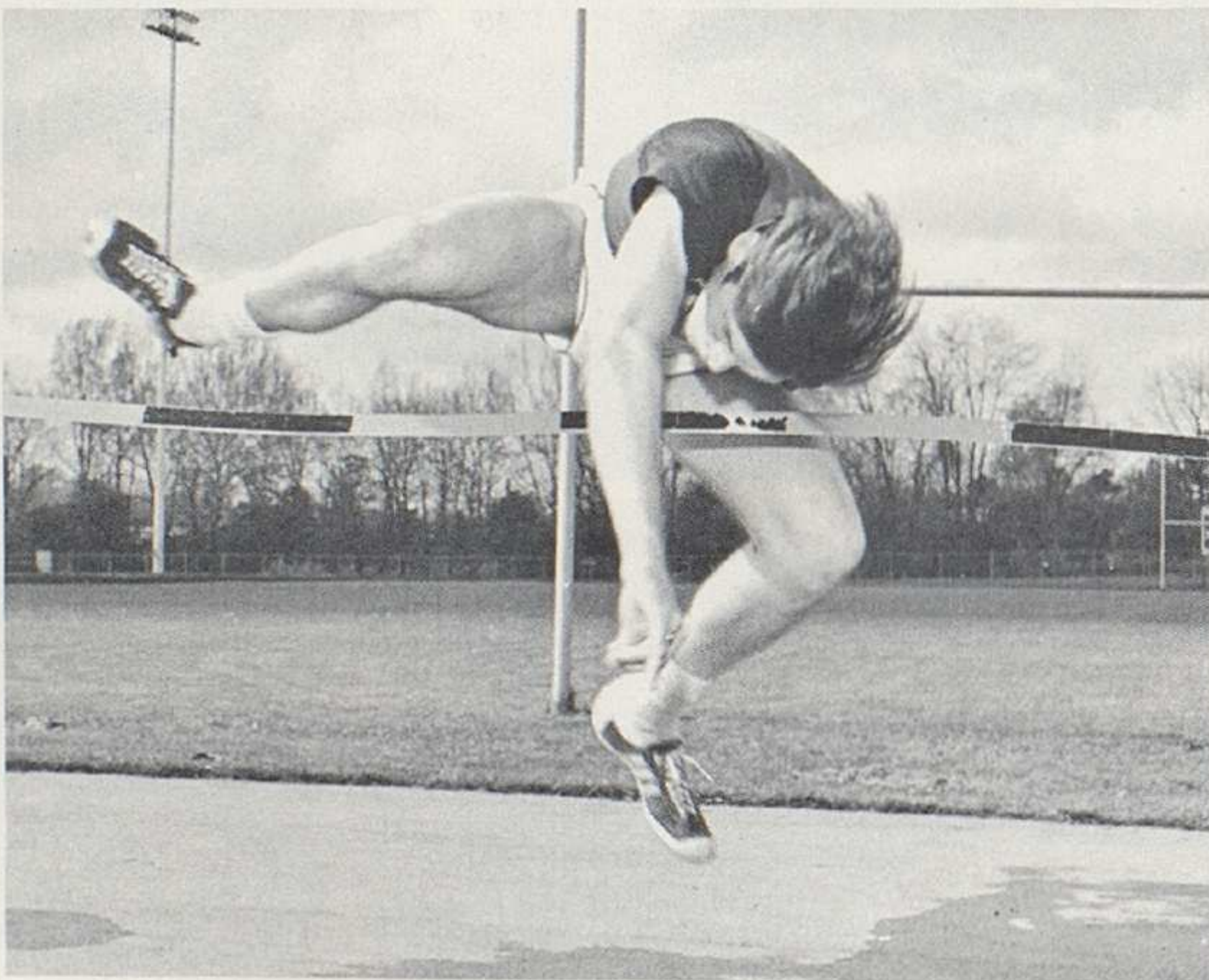

D. Lehman shows ability as a high jumper.



Captain C. Swenson and honorary captain B. Syverson were chosen to lead the '66 trackmen.





Elected to reign at the Worthington Invitational meet were the 1966 Track Court: Junior Karen Robbins, Freshman Gail Frey, Queen Carol Dill, Senior Sheri Huffman, and Sophomore Vicki Chillik.

W.H.S. 70 $\frac{1}{3}$	Eastmoor	56 $\frac{2}{3}$
W.H.S. 71	Whetstone	56
W.H.S. 82 $\frac{1}{3}$	Brookhaven	44 $\frac{2}{3}$
W.H.S. 68	Marion Harding	50
W.H.S. 41 $\frac{1}{2}$	Arlington	85 $\frac{1}{2}$
W.H.S. 92	Westerville	35
W.H.S. 57 $\frac{1}{2}$	Mansfield	
	Malabar	69 $\frac{1}{2}$
W.H.S. 69 $\frac{1}{2}$	Hilliard	57 $\frac{1}{2}$
W.H.S. 54	Gahanna	73



Kneeling: S. Kight, J. Gibson, P. Robinson, T. Speer, J. Pritchard. **Standing:** D. Oliver, S. Wheeler, D. Thomas, D. Dickson, K. Greene, M. Conrad, D. Seiller, T. Thomas, T. Uncles.



RESERVE BASEBALL — Row 1: D. Morgan, S. Coulter, R. Smith, J. Cornette, B. Brooks, B. Franz, M. Burleson, S. Bennett, R. Harrington, B. Clyde, J. Bellar. Row 2: B. Blakesly, Mgr.,

J. Briggs, S. Nilssen, D. Beck, G. West, J. Savage, D. Garey, C. Sachsel, B. Maiden, T. Peugh, T. Hagan, J. Pappas, M. Hillebrandt, Mgr.

Experience Proves Vital On Baseball Diamond

The 1966 Cardinal baseball team finished the season with a 15-7 record. Coached by Mr. Termeer, the team played non-league games due to the disestablishment of the C.B.L. Seniors Bill Beavers and Mike Cohee led the team in batting while Dick McLaughlin, Dave Cowgill, and John Savage provided strength on the pitching mound.



Bill Beavers, C.



Ron Whitney, R.F.

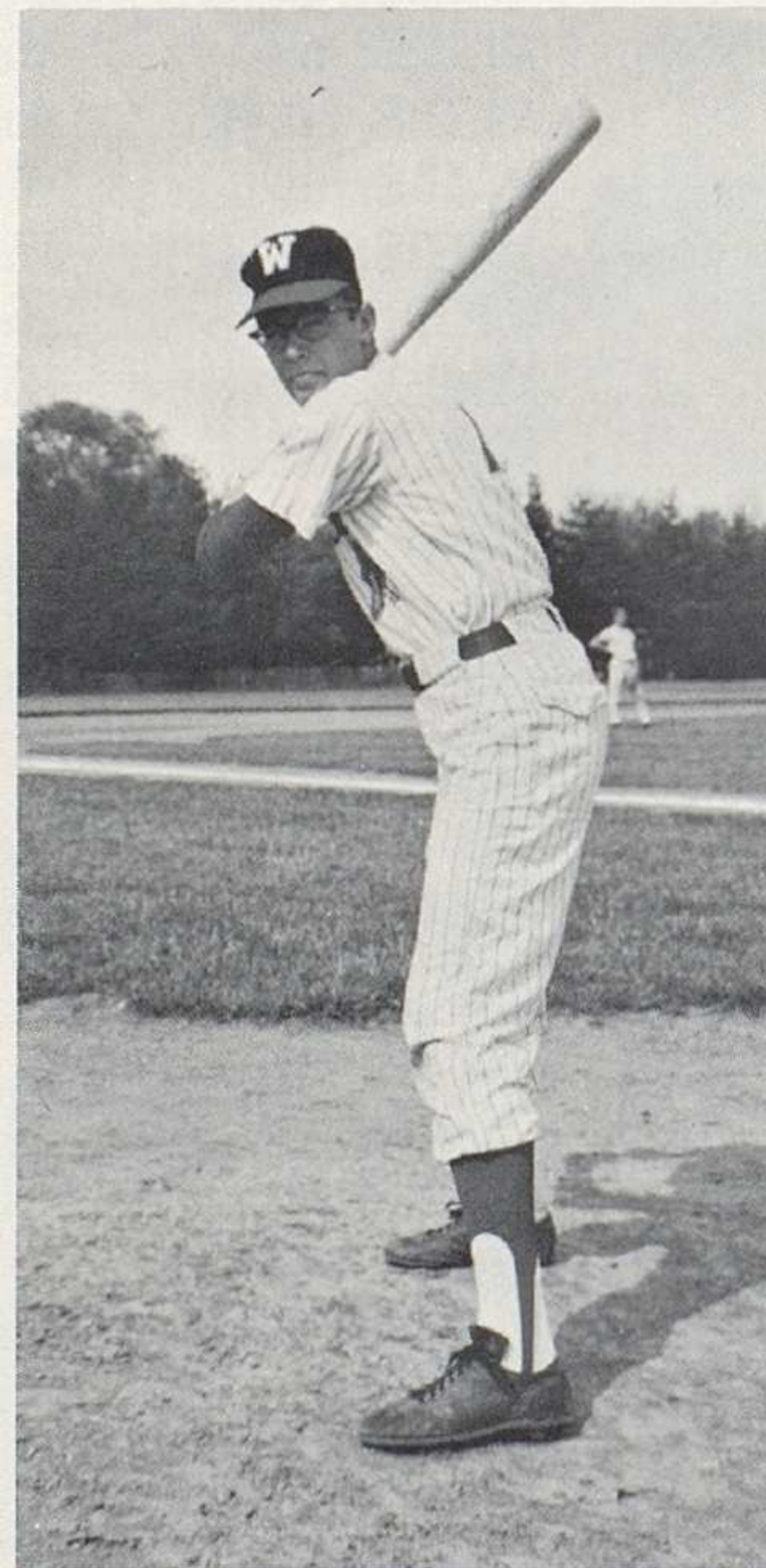

Mike Cohee, C.F.



Dick McLaughlin, P.

W.H.S. 18	Delaware	3	W.H.S. 8	Grandview	2
W.H.S. 4	Arlington	6	W.H.S. 7	Whetstone	2
W.H.S. 6	Central	5	W.H.S. 8	East	2
W.H.S. 3	Whetstone	4	W.H.S. 3	Mt. Vernon	5
W.H.S. 6	Delaware	2	W.H.S. 8	West	0
W.H.S. 1	Franklin Hts.	3	W.H.S. 8	Walnut Ridge	6
W.H.S. 16	Franklin Hts.	2	W.H.S. 7	Grandview	2
W.H.S. 14	Hilliards	2	W.H.S. 10	Watterson	6
W.H.S. 0	Eastmoor	3	W.H.S. 4	Arlington	5
W.H.S. 6	Buckeye Valley	5	W.H.S. 10	Gahanna	7
W.H.S. 1	Buckeye Valley	7	W.H.S. 4	Mifflin	2



Neil Wolfe, 1B.



Tim Schoonover, C.F.

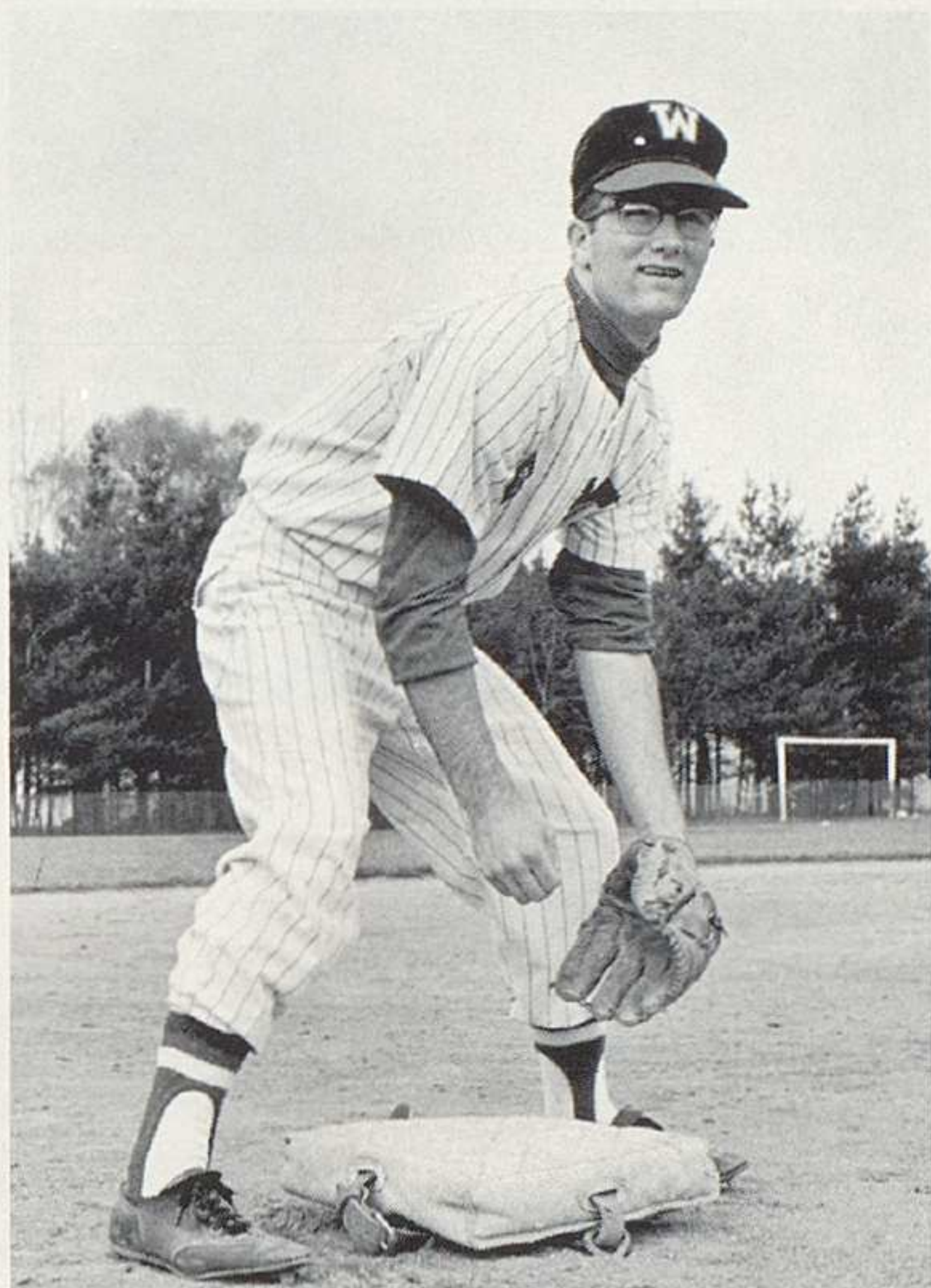

Rick Sulser, 2B.

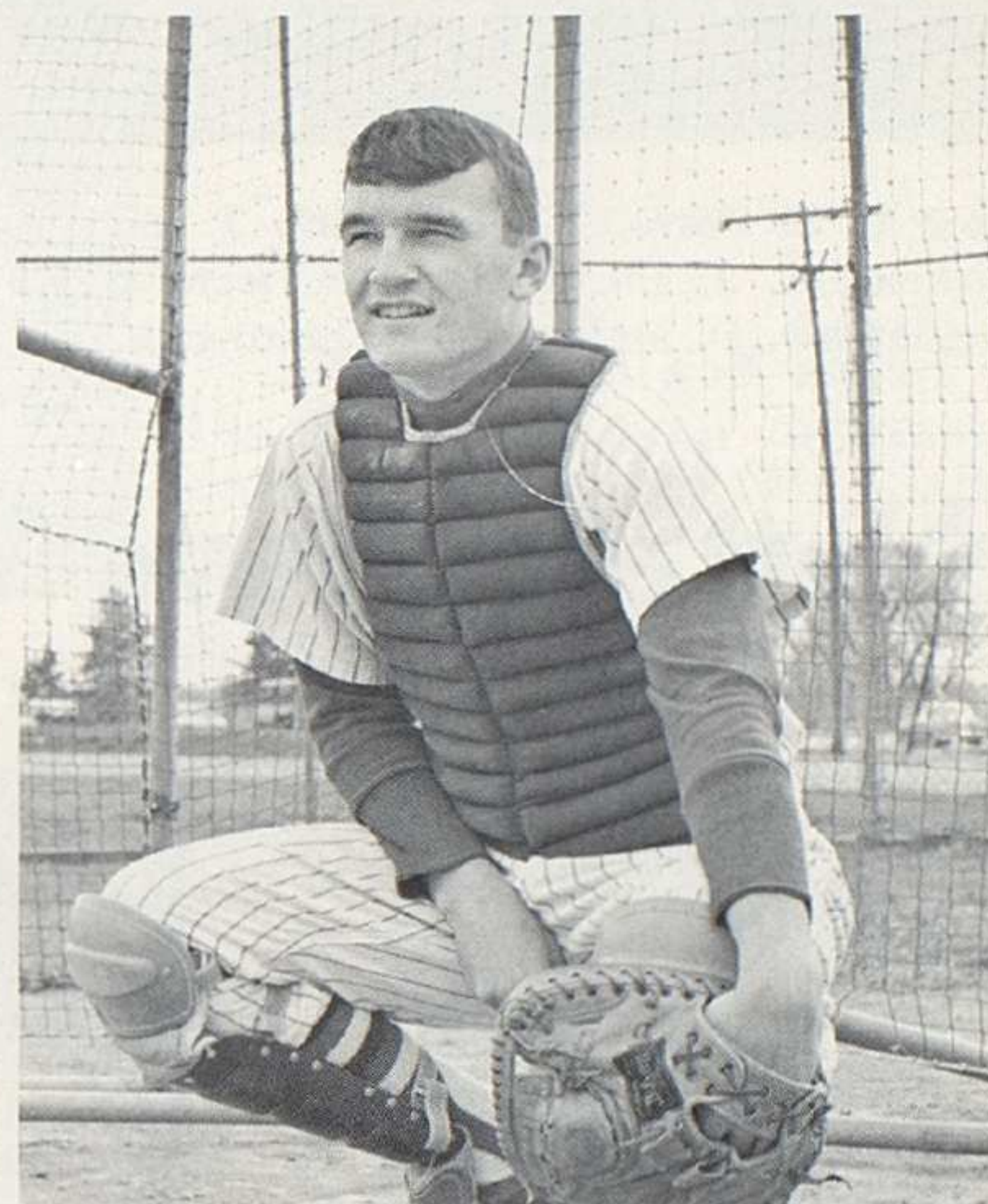

Gary Kester, C.



BASEBALL — Row 1: M. McClaskey, R. Whitney, D. McLaughlin, R. Sulser, G. Kester, B. Beavers, N. Wolfe, J. Fleeman, J. Jarchow, Mgr. Row 2: Coach Termeer, R. Speer, B. Hill, G.

Nesser, S. Poole, J. Savage, D. Ward, B. Clarke, D. Miller, T. West.



Row 1: S. Porte, B. McCallum, T. Slide, V. Madry, R. Eichensehr, J. Purtz, C. Dean. Row 2: T. Finneran, B. McClatchie, D. McDougle, T. Liming, S. Hilton, B. Bosac,

M. Mason, C. Kridel. Row 3: D. McCollister, G. Ericson, C. Wise, D. Parsons, T. Almy, F. Partz, T. Stimpert, J. Cushman.

'66 Netters Have Winning Season Under Klein

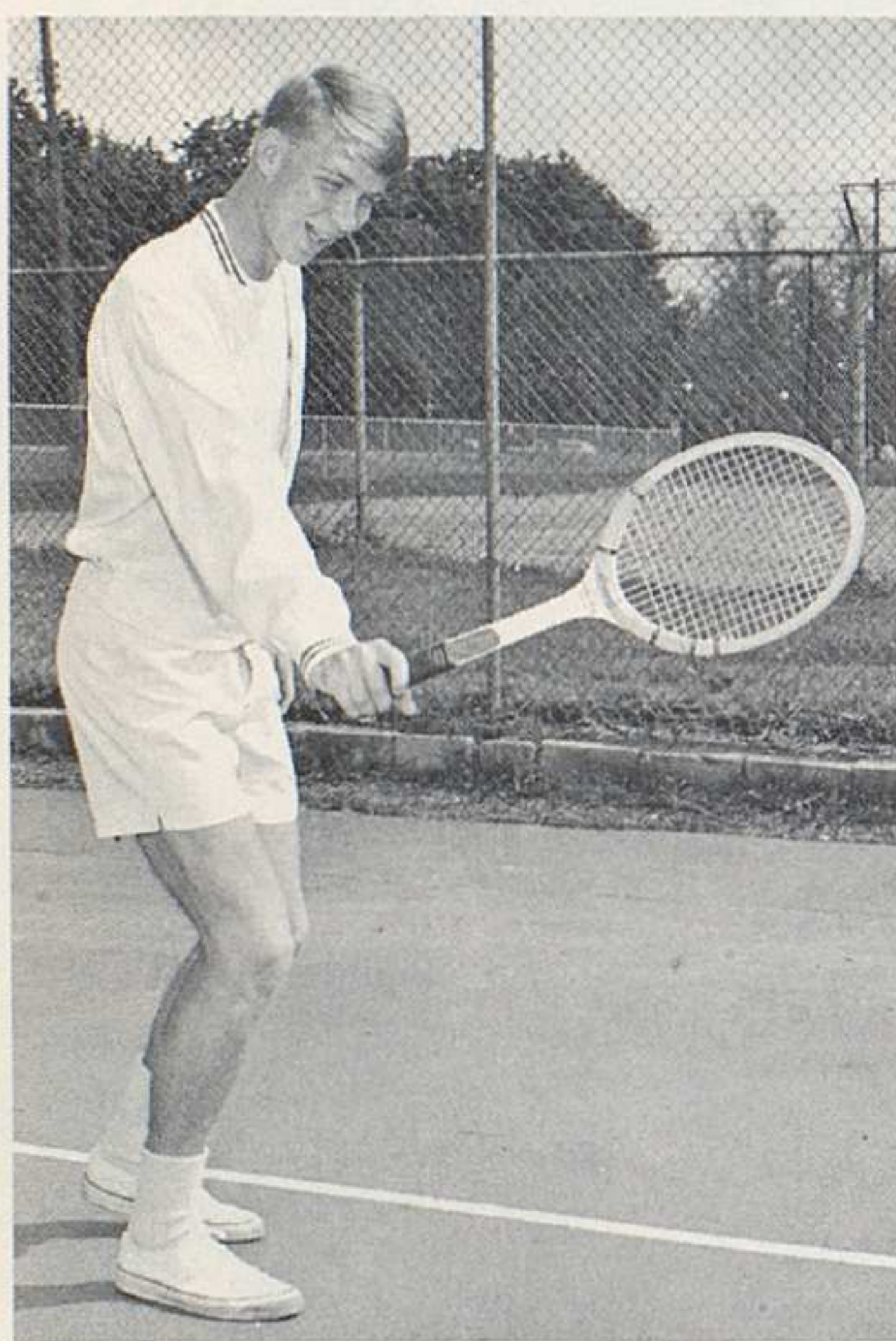

Captain Glenn Ericson



Jim Cushman

Mr. Klein, in his first year as tennis mentor, coached the Cardinals to an admirable 11-6 record. Captained for the 1966 season by Glen Ericson, the team had several decisive victories. Playing in the No. 1 positions were Ericson in singles and Fritz Purtz and Dave McCollister in the doubles.

W.H.S. 4	Chillicothe	1	W.H.S. 0	Arlington	5
W.H.S. 3	Chillicothe	0	W.H.S. 3	Delaware	2
W.H.S. 4	Newark	1	W.H.S. 2	Delaware	3
W.H.S. 3	Newark	2	W.H.S. 1	Bexley	4
W.H.S. 3	Whetstone	2	W.H.S. 1	Bexley	4
W.H.S. 2	Mansfield		W.H.S. 5	Walnut Ridge	0
	Malabar	3	W.H.S. 5	Brookhaven	0
W.H.S. 4	Academy	1	W.H.S. 5	Grandview	0
W.H.S. 0	Arlington	5	W.H.S. 5	Grandview	0

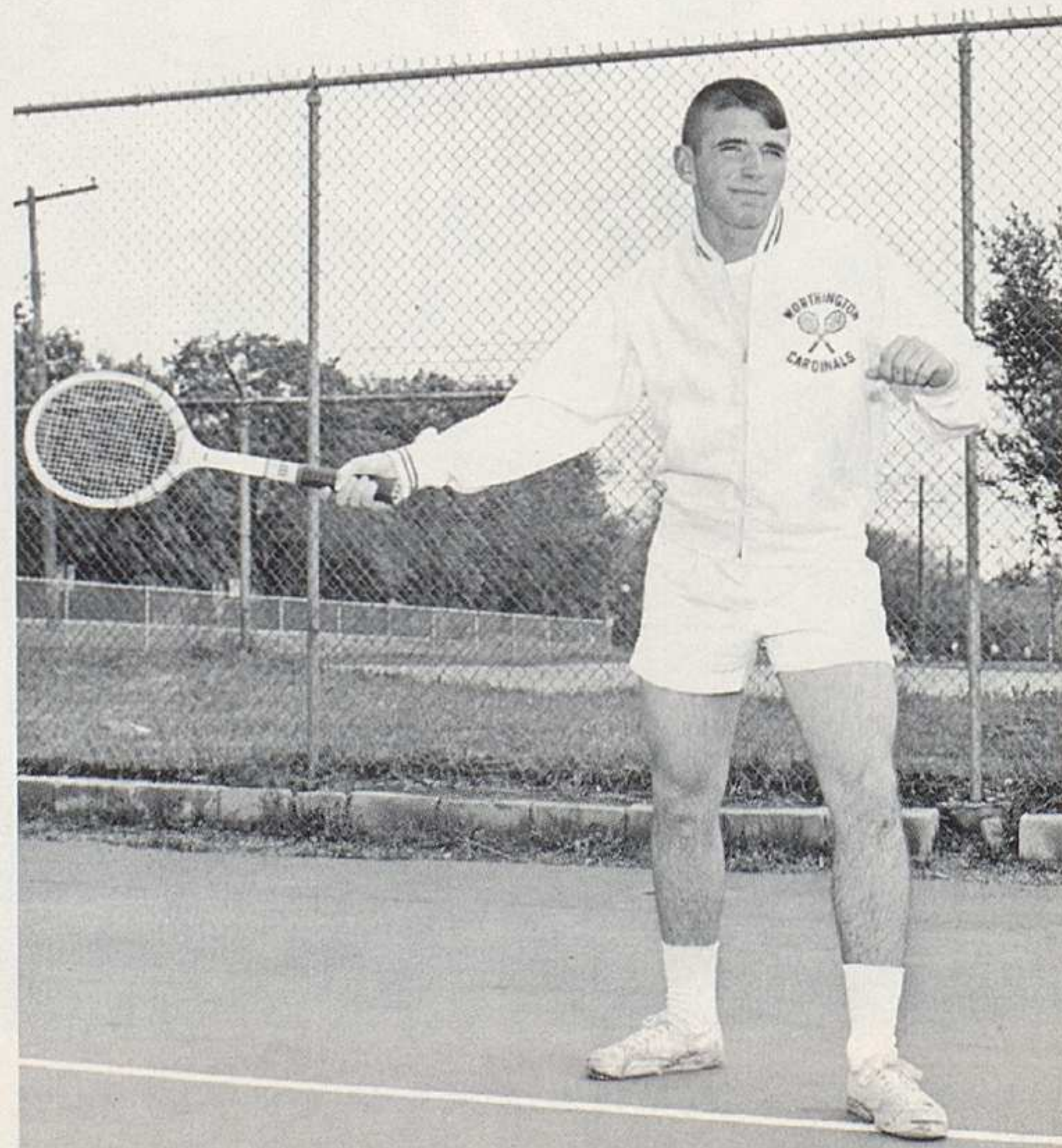

Dave Parsons



VARSIITY GOLF — Row 1: M. Schurtz, R. Harbrecht, S. Beaver, T. Reardon, L. Thomas.
Row 2: B. Pelick, J. Taylor, J. Hale, T. Hackbarth.

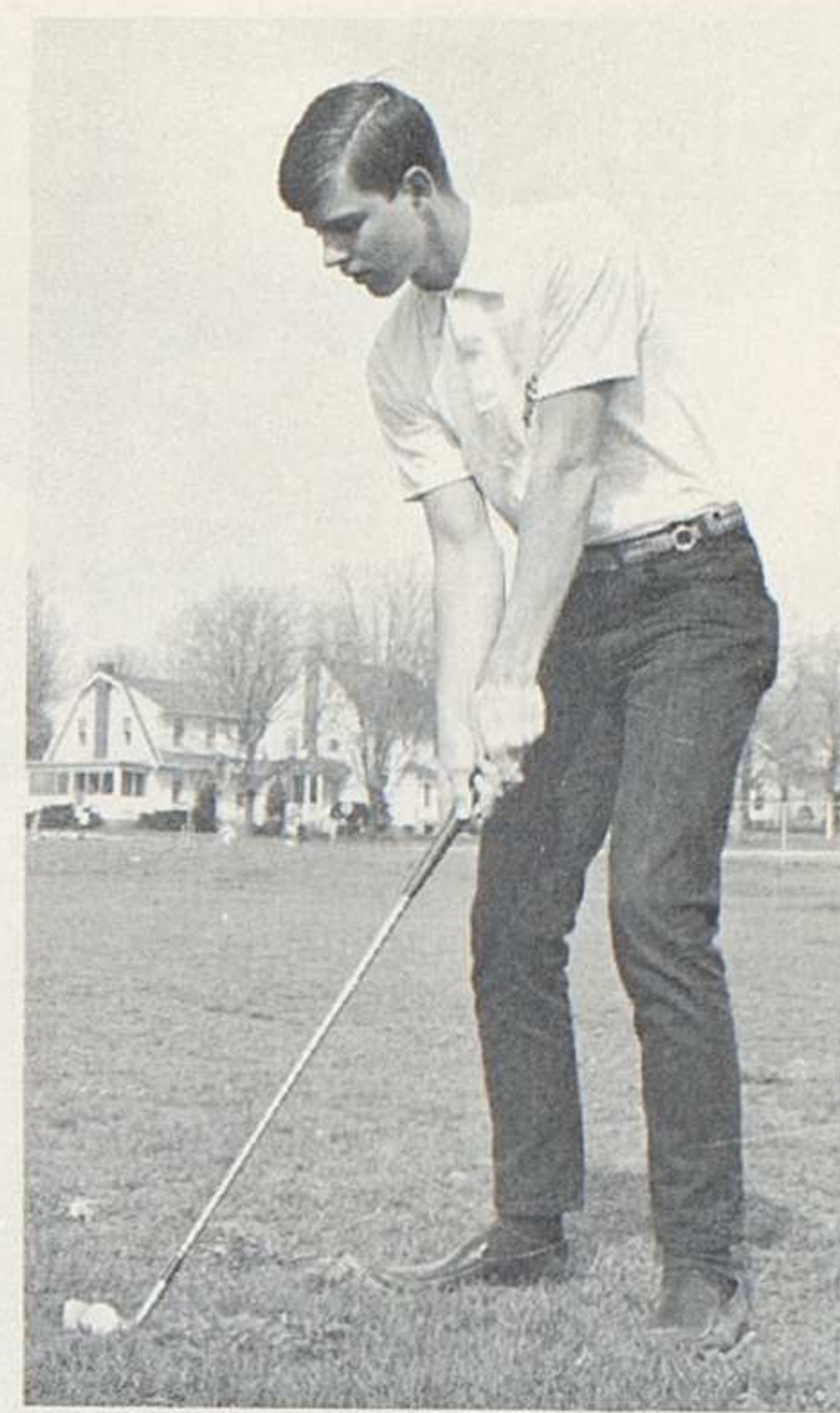

Wally Trimble

The Cardinal golf squad completed the season with an impressive 24-1-1 record. Coached by Mr. Samuels, the team also placed third in the district. The team of Tim Reardon, Mike Schurtz, Lindsey Thomas, and Scott Beaver, all juniors, carried Worthington's colors into the state meet and placed eleventh. With these boys returning with a strong reserve team, the Cards should have a powerful team again next year.

Golfers Boast 11th In State

W.H.S. 10 $\frac{1}{2}$	Whitehall	2 $\frac{1}{2}$	W.H.S. 13	Arlington	6	W.H.S. 9 $\frac{1}{2}$	Mt. Vernon	3 $\frac{1}{2}$
W.H.S. 10 $\frac{1}{2}$	Hilliard	2 $\frac{1}{2}$	W.H.S. 7	Whitehall	6	W.H.S. 11	Delaware	2
W.H.S. 7 $\frac{1}{2}$	Arlington	5 $\frac{1}{2}$	W.H.S. 11	Hilliard	5	W.H.S. 9	Academy	0
W.H.S. 14	Watterson	5	W.H.S. 10	Watterson	3	W.H.S. 8 $\frac{1}{2}$	Marysville	$\frac{1}{2}$
W.H.S. 8	Granville	5	W.H.S. 11 $\frac{1}{2}$	Bexley	1 $\frac{1}{2}$	W.H.S. 6 $\frac{1}{2}$	Marysville	2 $\frac{1}{2}$
W.H.S. 7	Bexley	6	W.H.S. 5 $\frac{1}{2}$	Washington		W.H.S. 13	Franklin Hts.	0
W.H.S. 5 $\frac{1}{2}$	Washington			C.H.	3 $\frac{1}{2}$	W.H.S. 12	Miami Trace	1
	C.H.	7 $\frac{1}{2}$	W.H.S. 9	Delaware	4	W.H.S. 5 $\frac{1}{2}$	Granville	3 $\frac{1}{2}$
W.H.S. 8	Mt. Vernon	8	W.H.S. 10	Granville	3	W.H.S. 4 $\frac{1}{2}$	Lancaster	4 $\frac{1}{2}$

RESERVE GOLF — Row 1: J. Hale, J. Thalman, K. Krug, P. Jolly. Row 2: R. Shook, T. Comer, M. Maxton, D. Zimmerman, B. Eyerman, K. Taylor.



Paul DeMerit



Girls Show Enthusiasm For Class Team Play

After a series of early morning tryouts Miss Bach and Mrs. Howell selected two basketball teams to challenge schools in the Columbus area. The "A" team squad prided themselves on their 5-3 record, while "B" team posted an equally successful 4-2 record.

Following basketball season, five volleyball

teams were selected to compete against other schools in the central Ohio area. Team members practiced weekly to develop proficiency at spikes, set-ups, and serves. The teams enjoyed competition with Hilliards, Arlington, Carroll, and Lancaster.



BASKETBALL TEAM — Row 1: A. Davis, D. Carey, J. Cramer, L. Davis, J. Cole, M. Harrison, J. McGhee, K. Dames, W. Craver, L. Griffith, J. Buckley. Row 2: K. Kimberly, B. Arter, C. Kent, B. Clendenen.



C. Hochreiter and J. McGhee are seen at a practice session.

Team players anxiously await the outcome of a jump-ball.





VOLLEYBALL TEAM — Row 1: L. Kratch, L. Davis, J. Fields, M. Byers, L. Baxter, C. Kent, J. McGhee. Row 2: P. Thompson, K. Kimberly, C. Poling, C. Hochreiter, K. Elder, S. Brod, C. Atkinson, A. Davis.



VOLLEYBALL TEAM — Row 1: D. Disque, B. Clendenen, V. Mayhew, B. DeMerit, K. McGhee, E. Davis. Row 2: S. Baker, M. Harrison, N. Young, N. Fisher, W. Craver, J. Buckley, C. Garey, D. Carey.

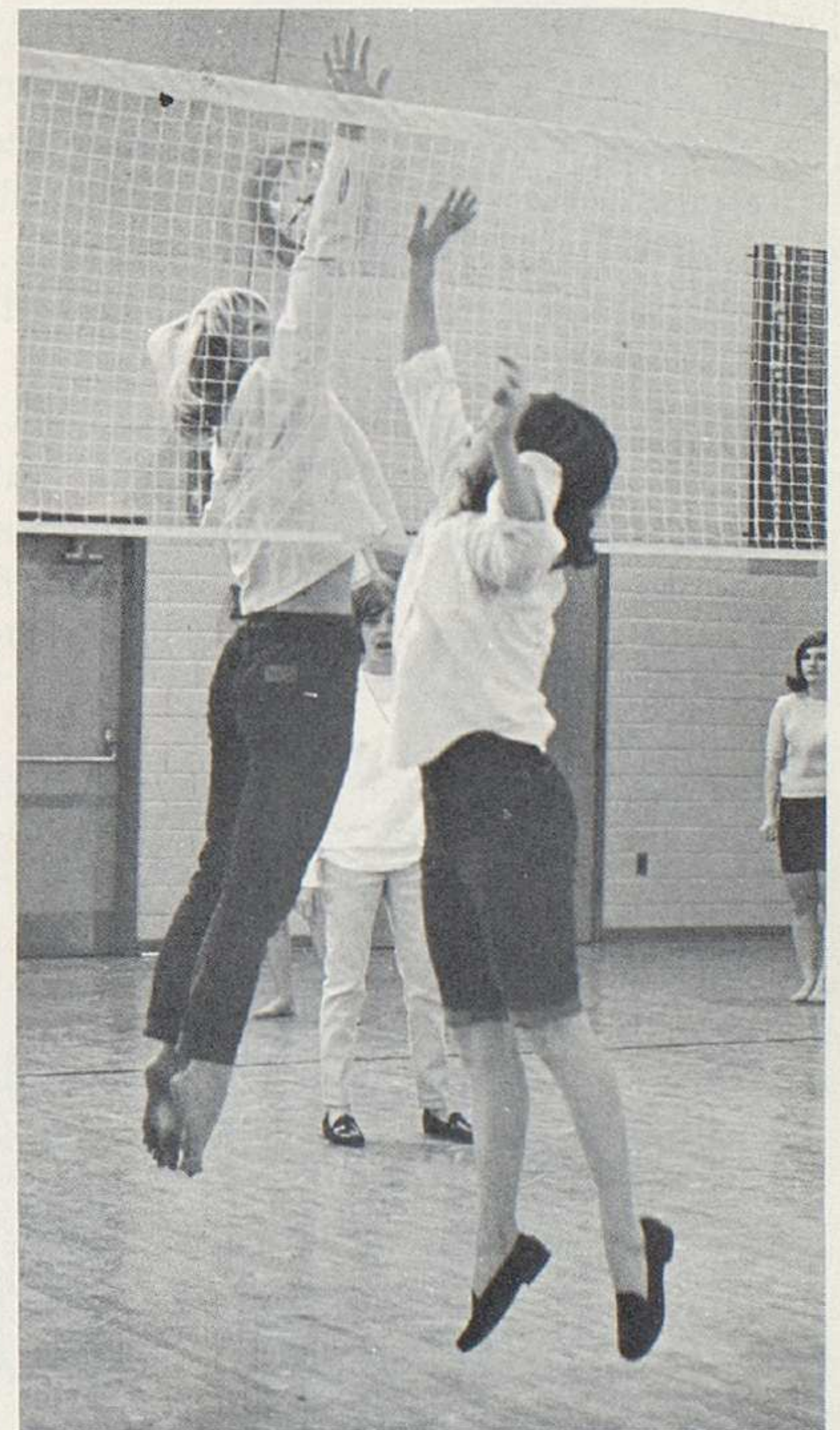

Two opponents leap in an effort to return the ball.



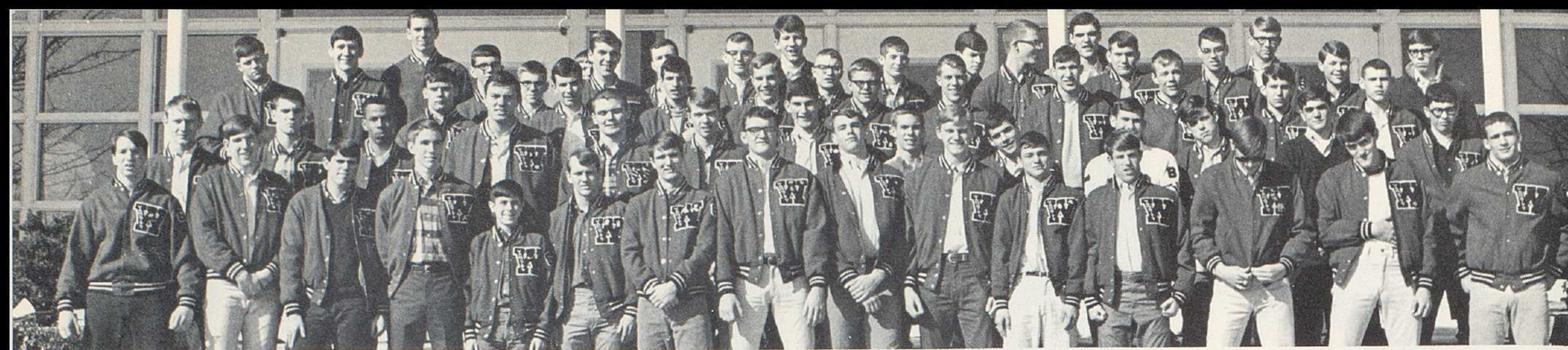

Row 1: B. Charlton, D. Chaney, B. Nelson, C. Kipp, J. Donovan, B. Liebert, R. Sulser, G. Kester, R. Long, R. Klosterman, M. Russell, H. Weller, R. Oech, F. Vavroch, D. Partridge. Row 2: T. Schoonover, J. Savage, B. Hicks, G. Yerian, F. Lowery, R. Everett, K. Bartman, B. Syverson, P. Lechner, C. Shupe, M. McDougle, C. Worthley, S. Romohr. Row 3: G. Nesser, G.

Wagner, J. Wilson, D. Polley, S. Saunders, J. Bonnell, I. Smith, J. Trego, D. Forrest, S. Harris, D. Simcox, R. Harbrecht, D. Atha. Row 4: B. Clark, D. Cowgill, B. Hill, R. Ogg, B. Beavers, D. McLaughlin, C. Montgomery, J. Fisher, W. Trimble, E. Heiss, C. Swenson, J. Washburn, R. Ramey, G. Ericson, L. Thomas, D. McCollister.

Students Earn G.A.A. And Varsity "W" Membership

Row 1: D. Moody, H. Weller, S. Wendon, L. Kratch, S. Jones, P. Todd, L. Bott, S. Littlepage, C. Clark. Row 2: C. Sulser, S. Badertscher, L. Griffith, M. Fisher, C. Hochreiter, K. Elder, M. Harrison, S. Baker, L. Bryer, D. Huston. Row 3: G. Studer, D. Becker, B. Arter, K. Dames, P. Miskimen, B. Bradicks, N. Fisher, E. Davis, J. Maughlin, N. Young.



Students gain membership in Varsity W and Girls' Athletic Association by participating in one or more sports offered at W.H.S. Girls who have accumulated fifty or more points through participation in intramural activities are eligible for G.A.A. membership. Varsity W is opened to those boys who have earned a letter in a varsity sport.

Varsity W, advised by Ralph Sabock, is primarily a service organization. Members direct traffic at football games and sell programs in order to make Worthington activities safer and more enjoyable. One of the clubs most important projects is the Heart Fund Drive. This year

the boys collected a record \$1700. Officers who helped make the club successful included: President Bill Syverson, Vice-President Dave Burt, Secretary John Grant, Treasurer John Donovan, and Sargeant-at-Arms Rick Sulser.

The Girls' Athletic Association, advised by Miss Bach and Mrs. Howell, sponsored eight different intramural sports to provide W.H.S. girls with organized team play. Led by President Kerry Kimberly, Vice-President Martha Harrison, Secretary Candy Bellar, and Treasurer Candy Kent, the club enjoyed camping trips, canteens, and the traditional picnic.

Row 1: K. Kimberly, C. Bellar, L. Davis, N. Walker, C. Hoskins, J. Haywood, S. Burrows, P. McIntyre, D. Failor, S. Brod, B. Schwartz, S. Ward, B. Cole, C. Atkinson. Row 2: M. Forman, C. Kent, S. Davis, P. Overton, S. Wolfe, P. Maughlin, J. Cole, S. Shaffer, L. Armstrong, D. Krings, J. McGhee, B. Baber,

U. Kriste, J. Harrison. Row 3: C. Sullivan, M. Eddy, K. Hamilton, E. West, K. Arter, B. Bartels, B. Wolfe, M. Maxton, Z. Abolins, C. Gilbert, L. Loofbourrow, T. Burdick, C. Poling, B. Shafer, L. Wetters.





Cheers at varsity games are led by L. Van Schoik, S. Trout, N. Day, M. Fisher, M. Simpson, and P. McIntyre.

The Cheerleading Club's main function is to promote sportsmanship and interest in sports in the school. Membership is open to all past cheerleaders at W.H.S. or from another high school. Among their activities are helping the present cheerleaders with basketball pro-

grams and posters, selling bumper stickers, and sponsoring the All Sports Dance.

Officers of the club are President Jodie Haywood, Vice-President Sherri Huffman, Secretary Margie Fisher, and Treasurer Margaret Simpson.

Cheerleaders Promote Spirit To Drive Teams To Victory

CHEERLEADING CLUB — Row 1: P. McIntyre, M. Simpson, N. Day, M. Fisher, A. Quelette, B. Metzger, S. Kreft, A. Winter, I. Perleman, C. Anderton. Row 2: D. Morris, J. Hildebrand, L. Rosenquist, N. Lehman, S. Werth, J. McIntyre, K. Dames, S. Carroll, B. Polley, P. Blackmore. Row 3: M. Potter, B. Bartels, L. Van Schoik, S. Trout, J. Haywood, S. Huffman, B. Kaser, A. Eiseman, S. Frost, G. Frey, J. Shisler, S. Benner.



RESERVE CHEERLEADERS — D. Morris, J. Hildebrand, S. Werth, S. Benner, J. McIntyre, M. Potter.



FROSH CHEERLEADERS — P. Blackmore, G. Frey, S. Frost, B. Polley.



The memory of Dow Nelson is firmly implanted in the hearts of Worthington students, faculty, and parents. His influence was not confined to the classroom, gymnasium and athletic field, but was prevalent throughout the campus and community. Dow Nelson, teacher, director, parent, and friend, was an integral part of life at Worthington High School.

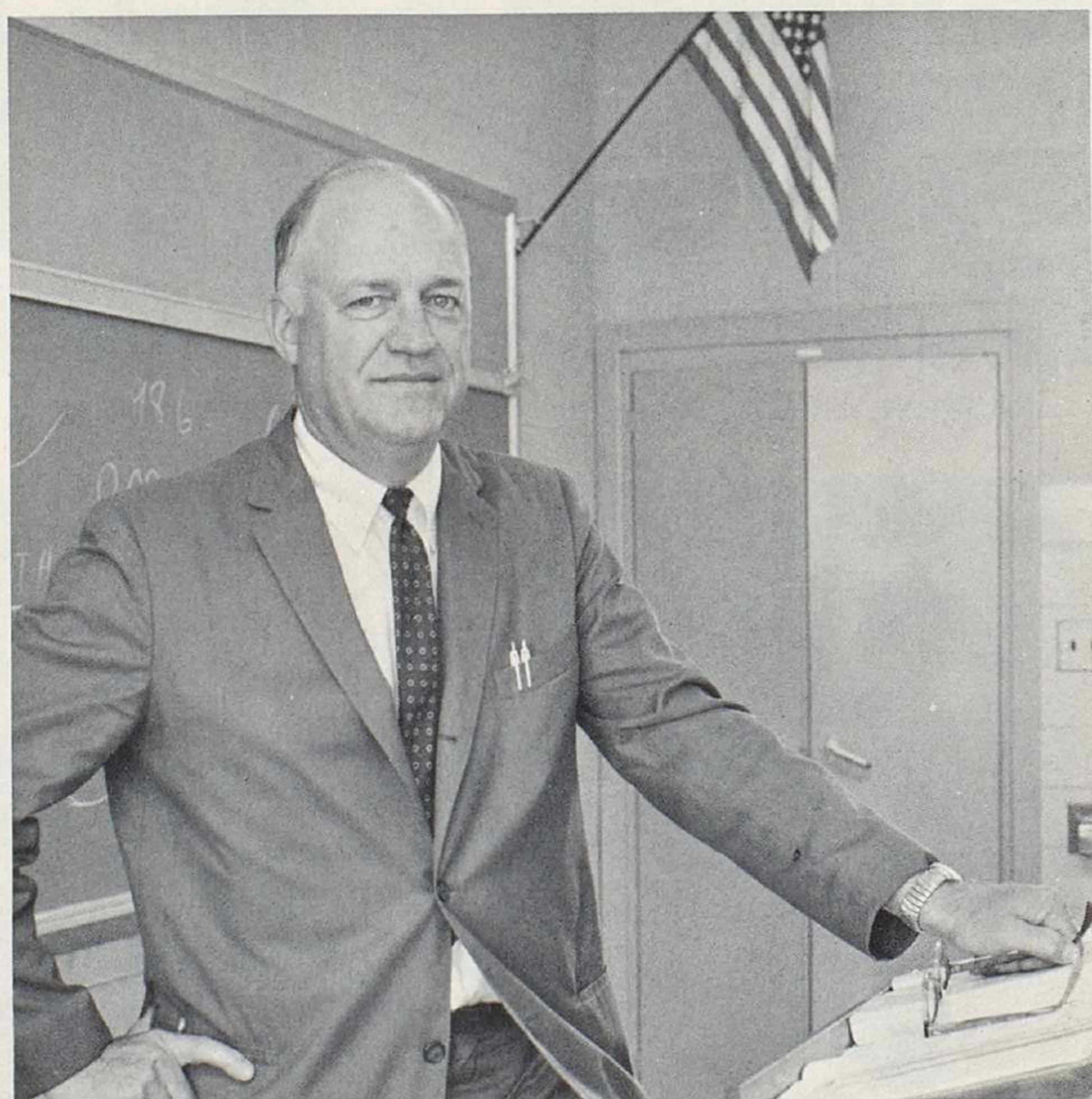

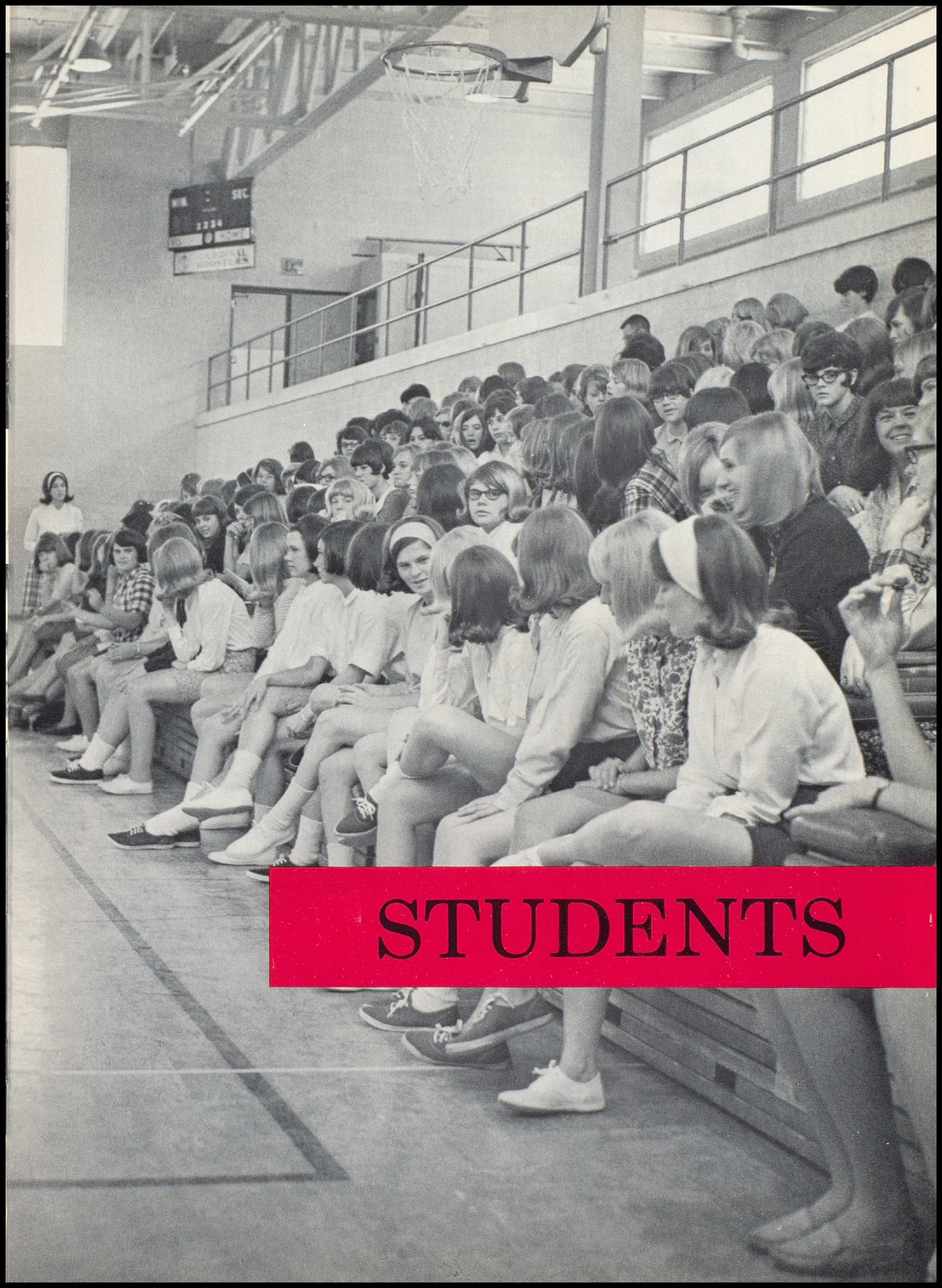

STUDENTS

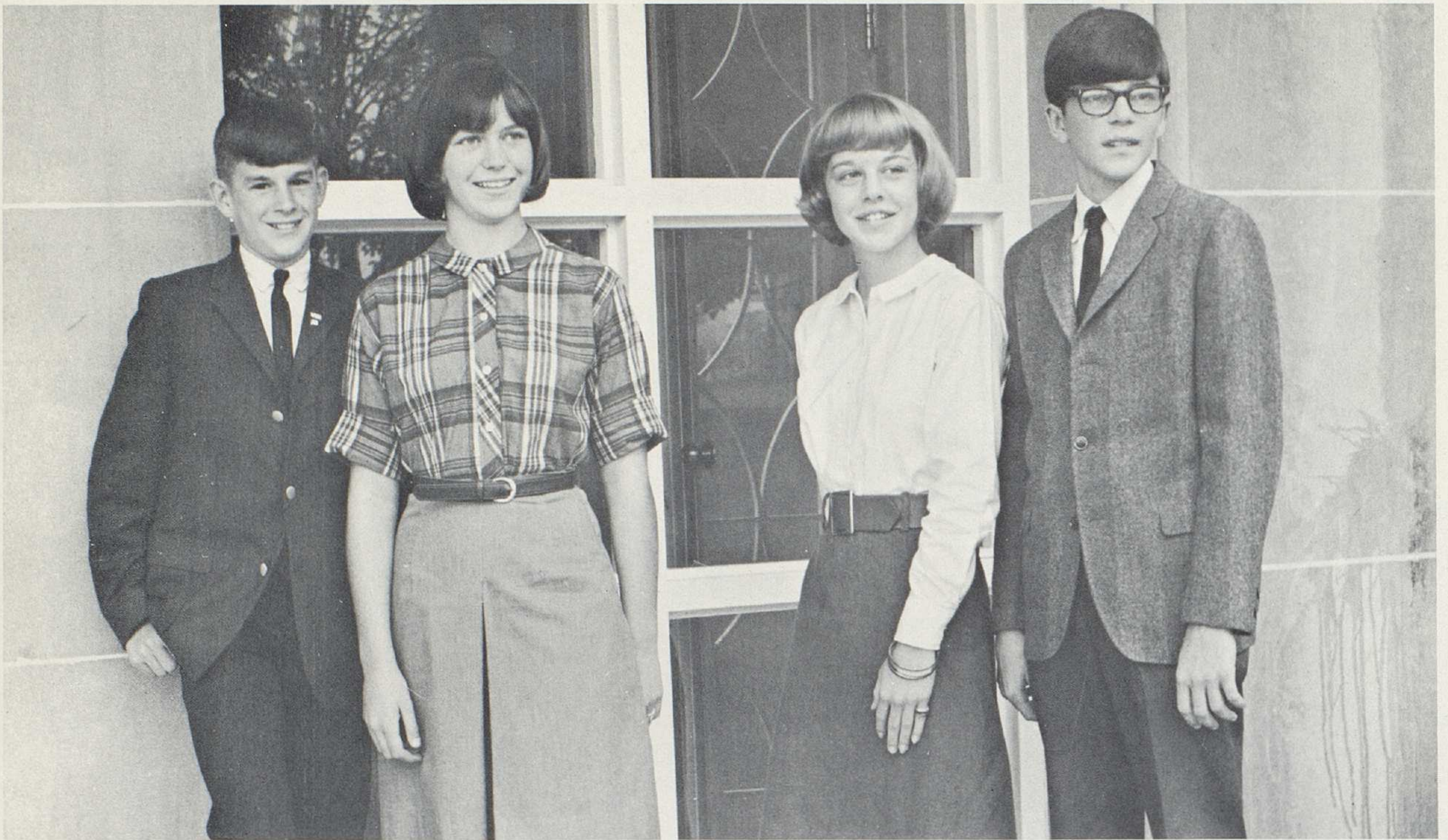

Frosh officers are: Brian McClatchie, Vice-President; Sue Benner, Secretary; Sue Frost, Treasurer; and Todd Liming, President.

Officers Direct Class Of '69

In First High School Activities



Mr. Termeer walks through the West Cafeteria on lunchroom duty.



Students are given time to prepare their daily assignments.



Row 1: L. Bauer, S. Baker, M. Beck, S. Benner, P. Blackmore, R. Aubuchon, E. Belknap, K. Alexander, C. Barnum.
Row 2: T. Bell, D. Beck, J. Beatty, F. Agriesti, M. Boyd,

V. Allen, D. Barnes, K. Bartels. Row 3: B. Bosak, T. Allison, B. Blakesley, B. Belknap, N. Bonnell, G. Boskert, J. Baker, T. Armbruster, D. Atha.

Mrs. Wallace, English teacher, prepares for classes.



Frosh Experience WHS

This, our first year of high school, has been a year of much learning and many new responsibilities. During the course of the year the class sponsored a float for the annual Jaycees' Halloween Parade. Other successful fund-raising projects were a sweatshirt sale and a canteen. We are looking forward to three more years of high school as prosperous as the first.

Todd Liming
Freshman Class President

Row 1: J. Carlisle, A. Caudill, D. Cline, L. Coates, B. Clendenen, B. Brough, C. Bratka, B. Burnside. Row 2: D. Brant, J. Circle, D. Carey, D. Burkhardt, J. Brown,

J. Buckley, P. Chambers, J. Bryant, T. Canzoneri, L. Estep.
Row 3: D. Chakroff, W. Collmer, D. Carter, T. Conrad, R. Carpenter, J. Bryant, S. Chakeres, J. Brod, B. Brooks.



Row 1: A. Cottrill, K. Crowner, C. Day, S. Dunbar, K. Devine, P. Earley, J. Dunlap, B. DeMerit, L. Cowgill, W. Craver. Row 2: D. Dill, J. Cornette, C. Dean, D. Disque, S. Downey, B. DeMerit, C. Ebersole, P. Crow, M. Davis, D. Dickey. Row 3: M. Denbow, T. Delp, D. Dick, D. Dixon, M. Coyle, M. Ruth, C. Dean, J. Denardo, T. Comer, J. Eader.



Freshmen Replace Junior High In East Wing



Row 1: P. Gayor, P. Eckbreth, K. Fluellen, E. Forman, S. Frost, G. Frey, M. Fallon, M. Fisher, K. Eversman. Row 2: K. Flaherty, G. Gardner, B. Estes, J. Everett, B. Evans, D. Evans, C. Ewing, D. France, A. Fraz. Row

3: B. Eyerman, D. Eddy, S. Erwin, J. Freeland, K. Finch, D. Foust, M. Ferguson, C. Freeter, J. Giesy, T. Gaston.

Freshman girls enjoy lunch and conversation in the East Cafeteria.





Row 1: M. Hart, C. Hard, M. Hanley, P. Harp, M. Gills, K. Hicks, N. Gnezda, C. Heistand, B. Hall, B. Greene. Row 2: R. Hein, M. Holderman, D. Hallock, S. Holsinger, G. Glass, M. Hoffman, K. Hill, R. Harrington, B. Gleason, J. Gilison, J. Hale, S. Grover. Row 3: J. Gibson, D. Holscher, G. Graves, T. Glass, J. Greene, B. Gillman, M. Goodwin, D. Hall, J. Holton, R. Graves.

Freshmen get their first taste of float decorating.



Row 1: J. Krach, L. John, H. Huber, K. Hyler, K. Kessler, C. Kelley, D. King, S. Kipp, K. Kirkland. Row 2: S. Hutchings, S. Jones, J. Johnson, K. Kean,

C. Huff, S. Honacher, K. Imboden, B. Keenry, D. Isenhower. Row 3: B. Kincaid, S. Kincaid, T. Hume, B. Jones, E. James, S. Kessler, E. Jones, S. Kight.



Mr. Hartwell leads freshmen as well as upperclassmen in the band.



Row 1: S. Lecjaks, B. Limbird, C. Krabach, S. Lawless, K. MacRae, K. Laurela, C. Loveless, C. Maki, J. LaSalle. Row 2: T. Liming, K. Krug, D. Maiden, J. Kress, J. Lutz, C. Koenig, S. Koenig, D. Krahl, E. Langhirt. Row 3: R. Kissel, G. Kramer, C. Kridel, C. Learned, F. Leiter, L. Kuchler, J. Kuhn, C. Lewis, G. Manderschild, L. Longshore.



When not performing the band can relax and watch the action.

Band members add to the enjoyment of a football game.

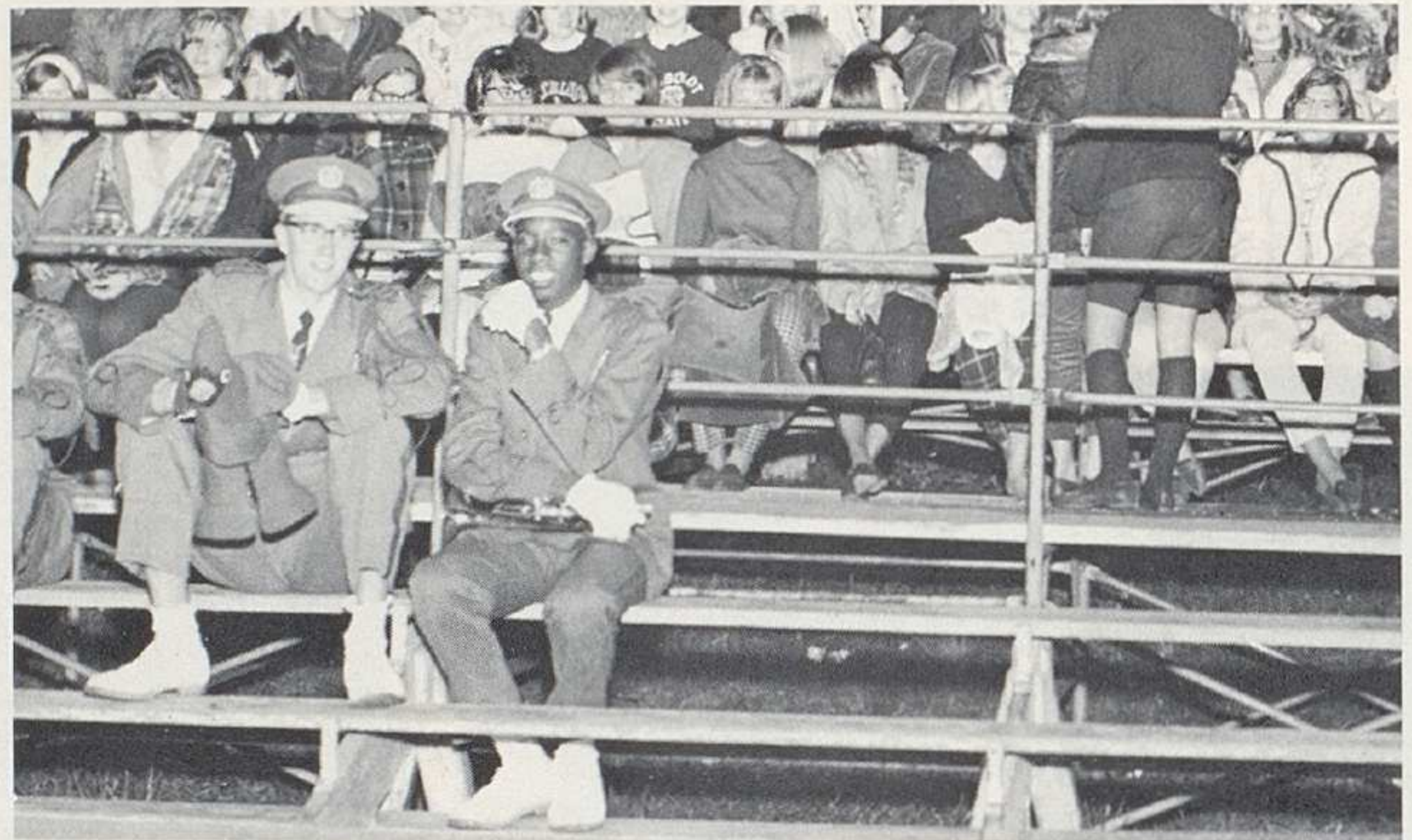

Faculty Guide Frosh In Planning For Future

Row 1: K. McGhee, V. Mayhew, S. Matson, D. McCormick, M. Mead, M. McKee, L. Martin. Row 2: M. Maxton, B. McClatchie, E. McMillen, R. McCallum, M. Mefferd, J. McFadden, D. McCal-

lum. Row 3: T. Moekel, T. McGrath, J. McLaughlin, R. McLaughlin, D. McDougal, J. Miller, J. McGinn.



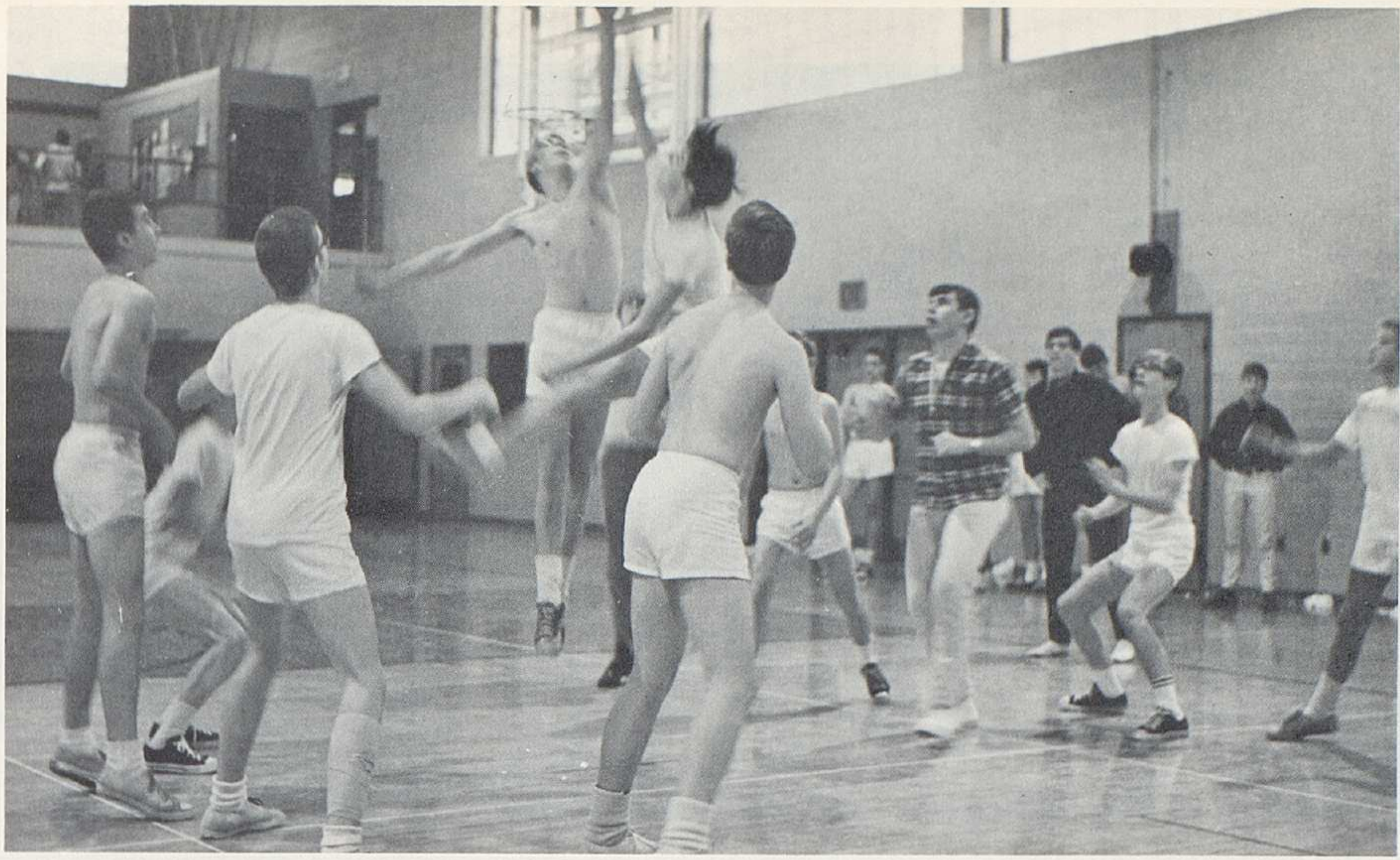

Boys are taught various skills in gym class where physical fitness is stressed.



Row 1: P. Miller, D. Morris, A. Patterson, P. Metzger, E. Moor, J. Myers, J. Norris, J. Morgan. Row 2: D. Peters, G. Parsons, L. Nolt, P. Noel, R. Murphy, V. Petit, D. Placke, B. Mogavero. Row 3: D. Morgan, K. Morrison, S. Nilssen, J. Morse, C. Moore, P. Parkinson, D. Oliver, T. Parsons, B. Murphy.

Row 1: M. Potter, B. Posey, B. Reuter, C. Rhees, J. Rineholt, L. Robinson, D. Rinehart, D. Rector, J. Ronken, J. Schisler, S. Scofield, K. Scott. Row 2: C. Pethtel, R. Reed, J. Purtz, J. Powell, K. Rousculp, S. Sedanko, M. Shaffer, V. Rufener, M. Shingledecker,

M. Schley, J. Savage. Row 3: B. Sheppard, J. Prose, L. Reynolds, Q. Schwartz, F. Ruvio, R. Shaffer, E. Shearrow, P. Robinson, S. Robison, M. Ruth, J. Richards, C. Sexton, D. Sexton.





Row 1: N. Smith, V. Slaney, D. Smeltzer, B. Snouffer, R. Smith, L. Swain, C. Simpson. Row 2: G. Stewart, L. Smith, C. Siewertsen, S. Steppe, J.

Sunderland, M. Snelling. Row 3: T. Speer, R. Shook, R. Stow, T. Slider, D. Smith, S. Studer, C. Stevens, J. Shock.



Sophomores find a helpful friend in Bud Monska.



C. Dean and M. Denbow are seen at Christmas Formal.

Freshman girls J. Wilson, S. Lawless, B. DeMerit relax after intramural activities.



Row 1: L. Sylvester, K. Tomalka, D. Wetters, S. Woodruff, C. Trantina, M. Tewell. Row 2: B. Williams, B. Tabor, B. Taylor, K. Swank,

J. Wilson, J. Wendelgest. Row 3: B. Turnbull, J. Thalman, G. Voutyras, F. Swerson, T. Thomas, G. Westbrook, K. Taylor.

Frosh Face High School With Enthusiasm

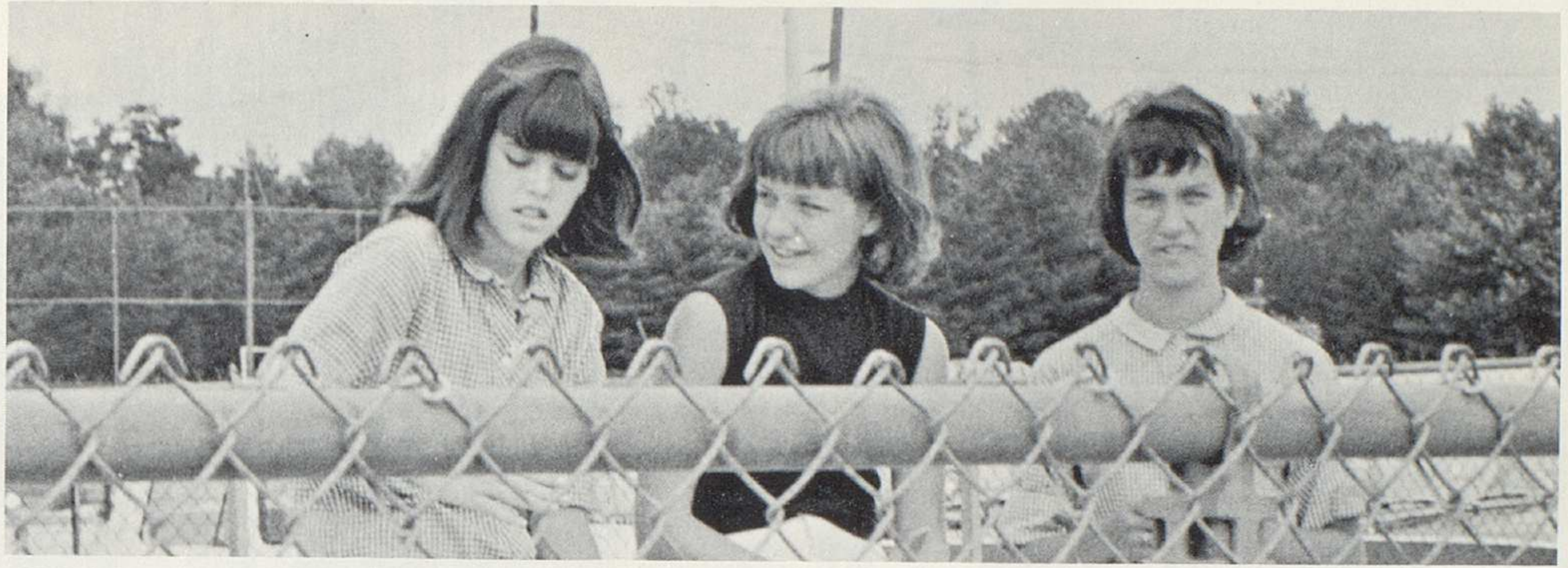

The pool is a popular gathering place for all students.



Row 1: B. Wannemacher, B. Van Paepaghan, P. Wagner, M. Webber, J. Zeller, L. Zimmerman, D. Ward. Row 2: M. Yost, G. Yahraus, P. Zacherl, E.

Wollerman, D. Wright, H. Williams, C. Wiley. Row 3: D. Wightman, C. Young, J. Wallace, M. Wolfe, P. Wilson, J. Wolfe, B. Zelinski.

Row 1: M. Winters, R. Swank, M. Snyder, S. White, L. McConory, D. Mason, J. Pine, K. Taladay, P. Shaweker, C. Robinson, C. Foster, M. Roppel. Row 2: J. Sekoll, B. Polley, M. Vasey, C. Van Meter,

S. Tracy, J. Pantsch, W. Walker, C. Rank, D. Sharp, M. Slettebak. Row 3: S. Roberts, K. Pruden, W. Taylor, T. Filber, J. Waldsmith, G. Shane, S. Vermarten, J. Bellar, R. Toombs, N. Tobey.



Sophomores Face Second Year With Spirit

Sophomores are led by President C. DeWitt, Vice-President J. Donovan, Treasurer M. Forman, and Secretary S. Werth.

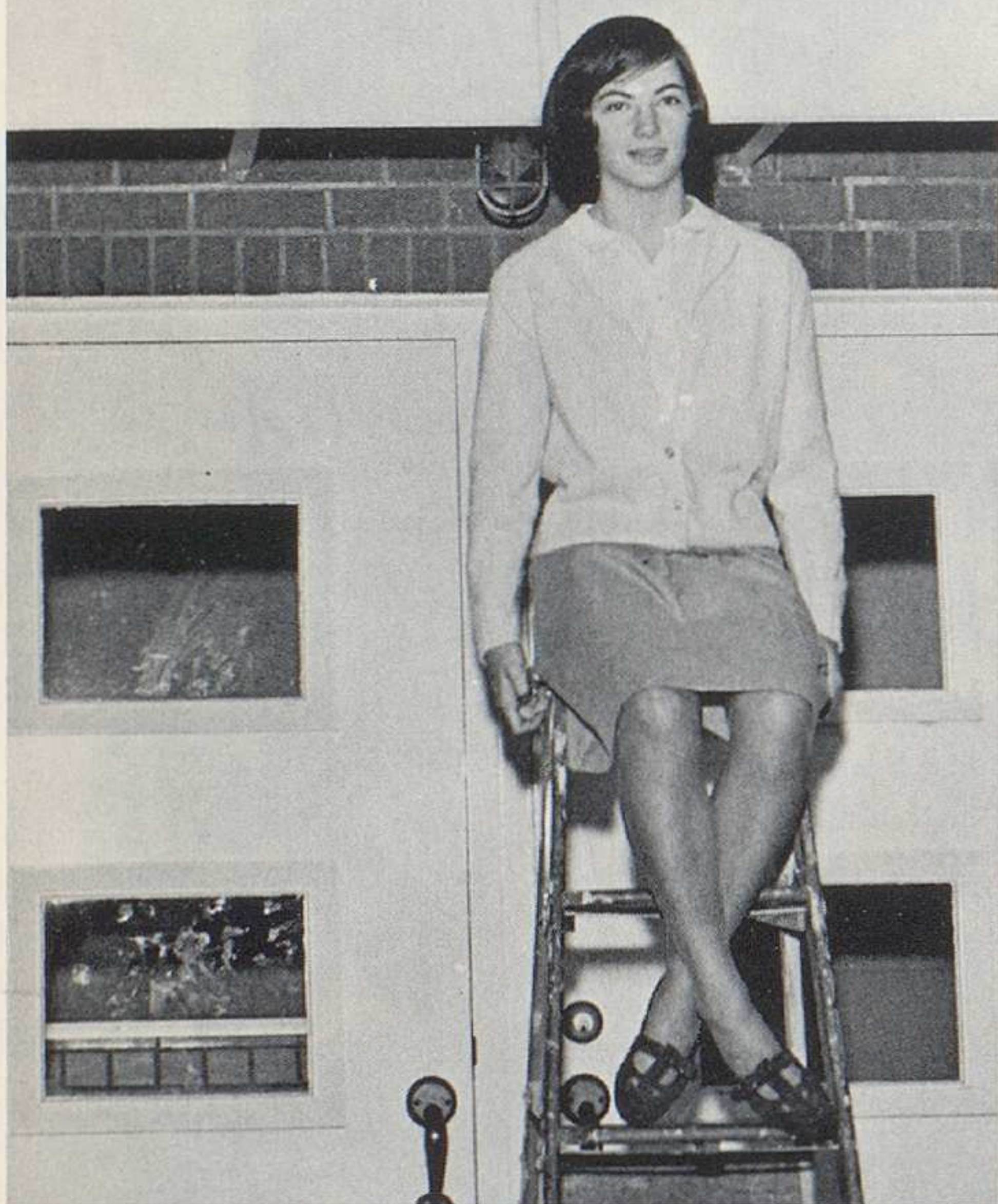
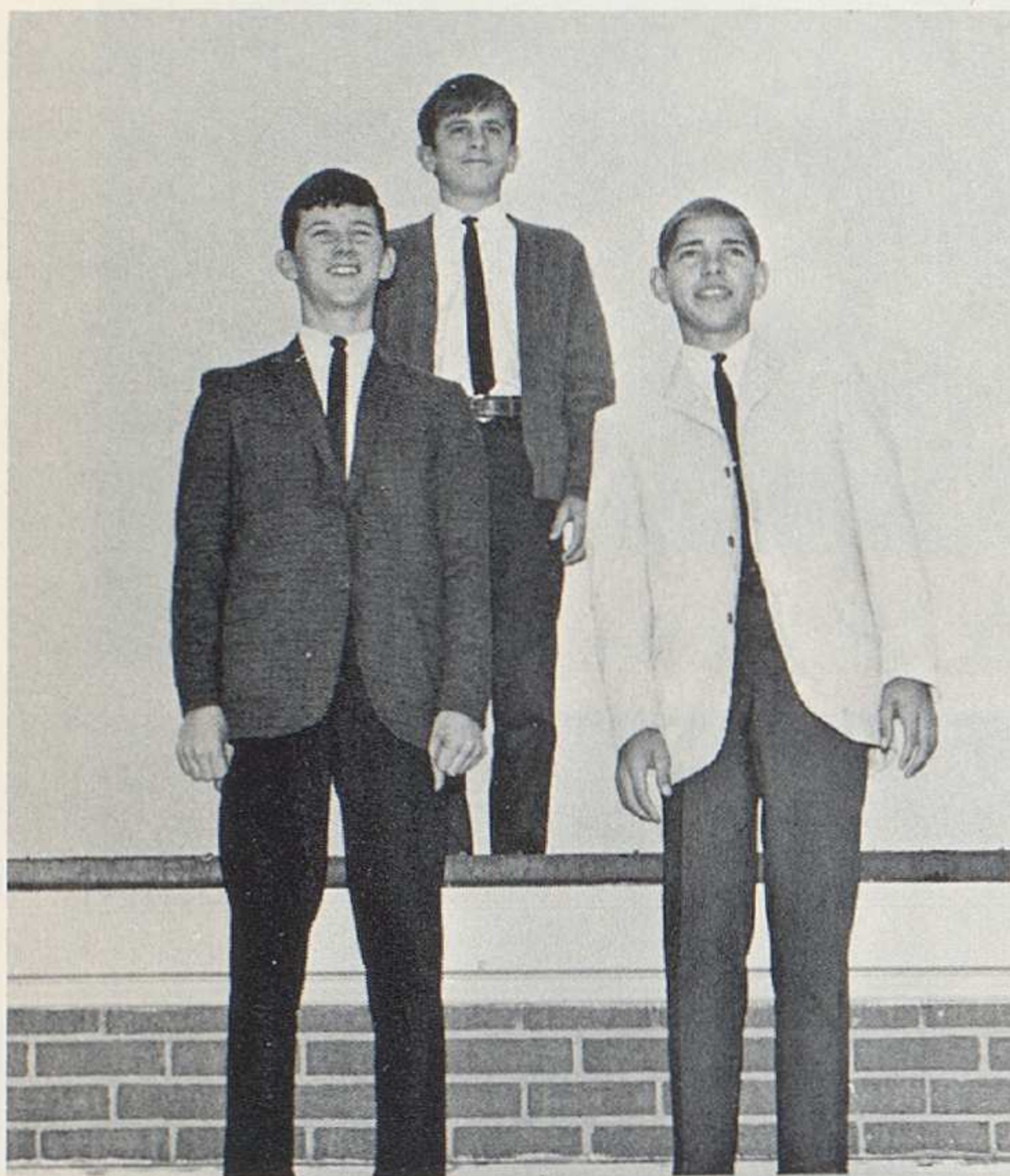

The sophomore year for the Class of '68 was a promising and exciting year. The class activities which started out the year were a canteen after the Urbana football game, the annual Halloween float and a magazine sale. We finished the year with a car wash. We look forward to new horizons in the coming years at W.H.S.

Chuck DeWitt
Sophomore president

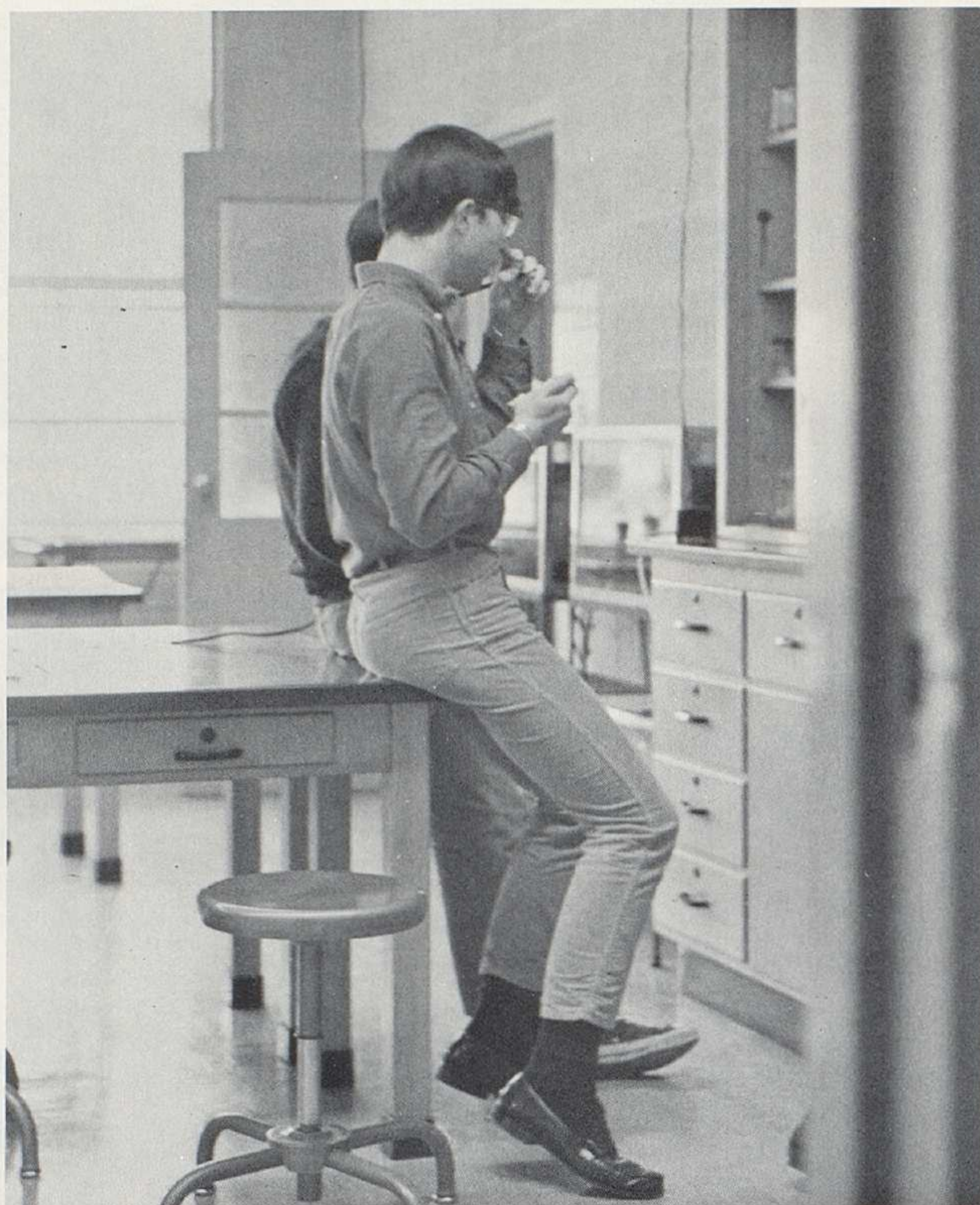

A science class lends itself to the conversation of these two underclassmen.



Because of the increasing size of the incoming classes, the cafeteria is often used for study purposes.



Row 1: J. Baber, J. Austin, S. Badertscher, L. Ball, F. Barton, L. Arledge, J. Bolander, V. Chakares, R. Bryan, S. Bolinger, B. Caldwell, C. Brown. Row 2: D. Bernie, P. Advent, R. Black, B. Ball, S. Baker, M. Casper, J. Briggs, B. Brod, S. Chickery, H. Church,

D. Brooks, D. Brigan. Row 3: D. Babier, M. Barkhurst, M. Alexander, R. Carter, B. Bierke, B. Bly, J. Carlisle, S. Bennett, H. Church, M. Burleson, D. Brooks, J. Castle, M. Burgan, S. Burgan.



Row 1: B. Bowers, S. Cormany, J. Davis, K. DeMerit, S. Crosswhite, E. Combs, E. Davis, K. Bolinger, S. Coombs, E. Conroy, L. Antis, C. Anderton, M. Barkhurst, C. Baughman, G. Blair. Row 2: D. Allen, T. Briggs, S. Anerine, C. DeGraw, C. DeWitt, N. Curtain, S. Aurand,

A. Connell, V. Chilik, N. Coleman, D. Carlisle, R. Cruise, B. Clyde. Row 3: J. Blanton, J. Crawford, J. Clifford, L. Disque, J. Childers, C. Crisp, L. Chrisman, S. Cushman, D. Crabtree, S. Coulter, E. Clark, C. Dvis, C. Campbell, G. Brown, B. Baby.

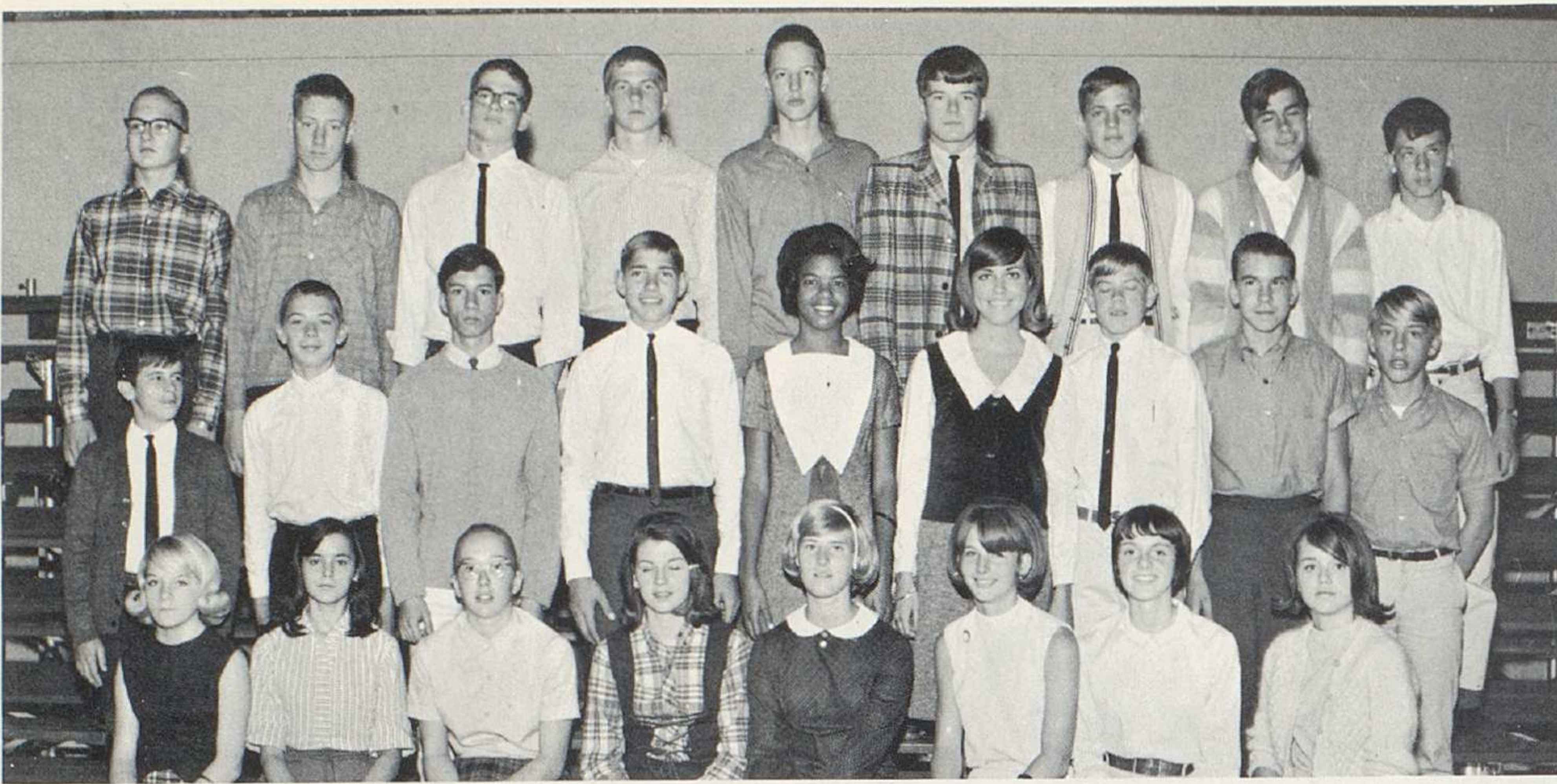

Row 1: L. Forward, R. Estep, B. Ferguson, S. Foster, N. Fisher, J. Edwards, D. Downey, D. Donahey. Row 2: G. Donovan, B. Fellows, D. Faloon, M. Forman, G. Edwards, J. Folk, J. Dun-

can, G. Elzey, R. Freinot. Row 3: R. Gallager, M. Dunbar, B. Ichensehr, M. Elliot, D. Dovenbarger, R. Gardner, D. Dollings, J. France, J. Franey.

G. Marginean passes an afternoon at a hockey game.



The Ox Roast is an annual event of fun and food for the entire community.

Row 1: J. Goers, B. Hathaway, B. Harris, D. Harris, M. Harrison, N. Griffin, E. Harrington, L. Henderson, M. Barkhurst, N. Hane. Row 2: G. Graham, G. Greene, L. Gibson, K. Hallam, G. Gerebenies, V. Griffith, B. Griffith,

J. Dodd, J. Harris. Row 3: K. Gross, J. Gray, P. Hamler, T. Hogan, P. Groeniger, J. Hale, R. Halterman, D. Hanna, C. Pethel, M. Glaros, R. Hefner.





Students serve the community at the Ox Roast.

Row 1: K. Jansen, B. Baker, G. Horen, C. Hicks, M. Jenkins, D. Hicks, P. Holtsberry, P. Humblebee, L. Holderman, J. Hildebrand. Row 2: J. Hoskinson, C. Hill, L. Henderson, F. Janssen, D. Houston, E. Huff, B. Ingram, J. Hoskinson,

L. Huffman, M. Hildebrandt. Row 3: J. Jarcow, J. Hoskinson, J. Holcomb, P. Nein, K. Kelley, S. Hushower, J. Mogavero, L. James, R. Jennings, D. Howson.

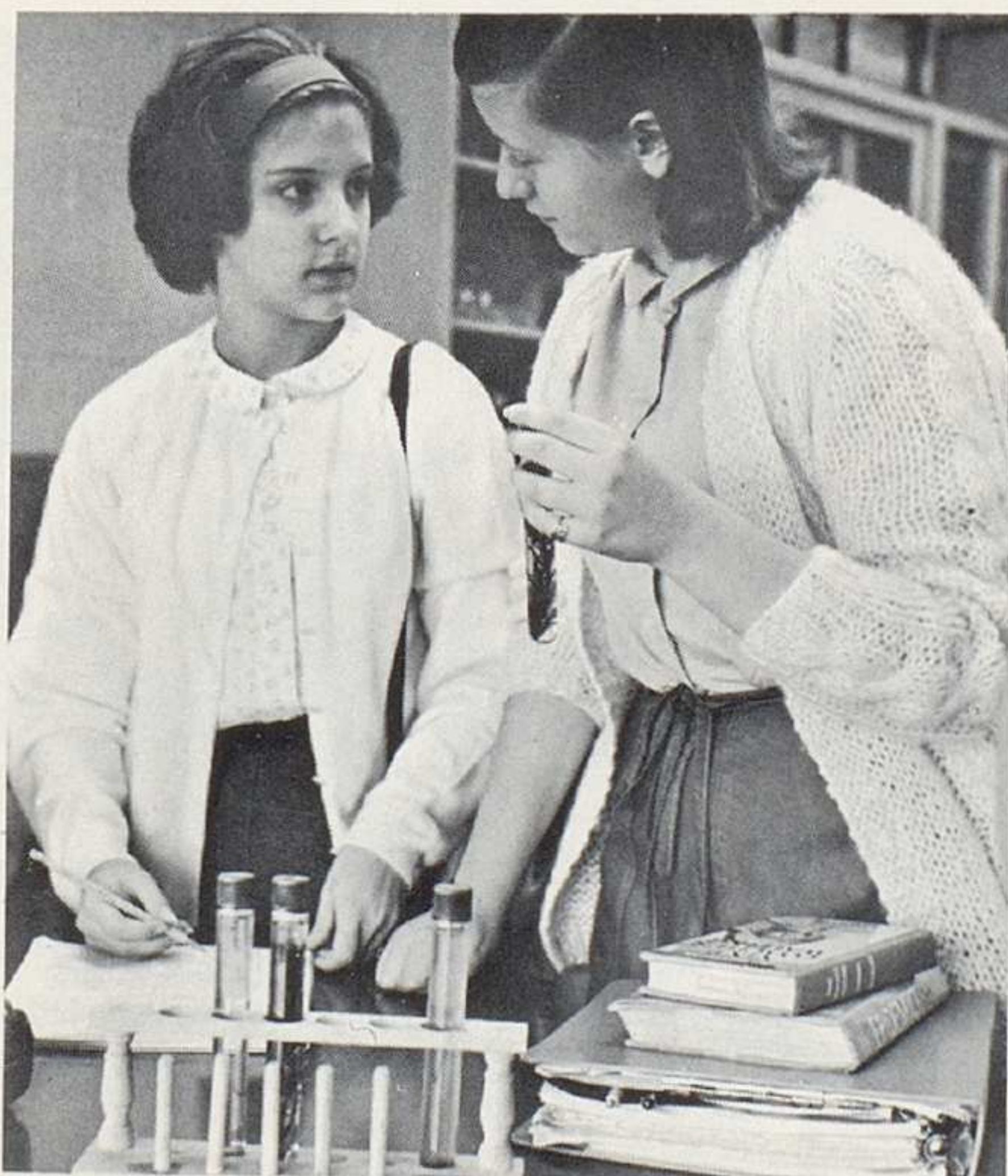
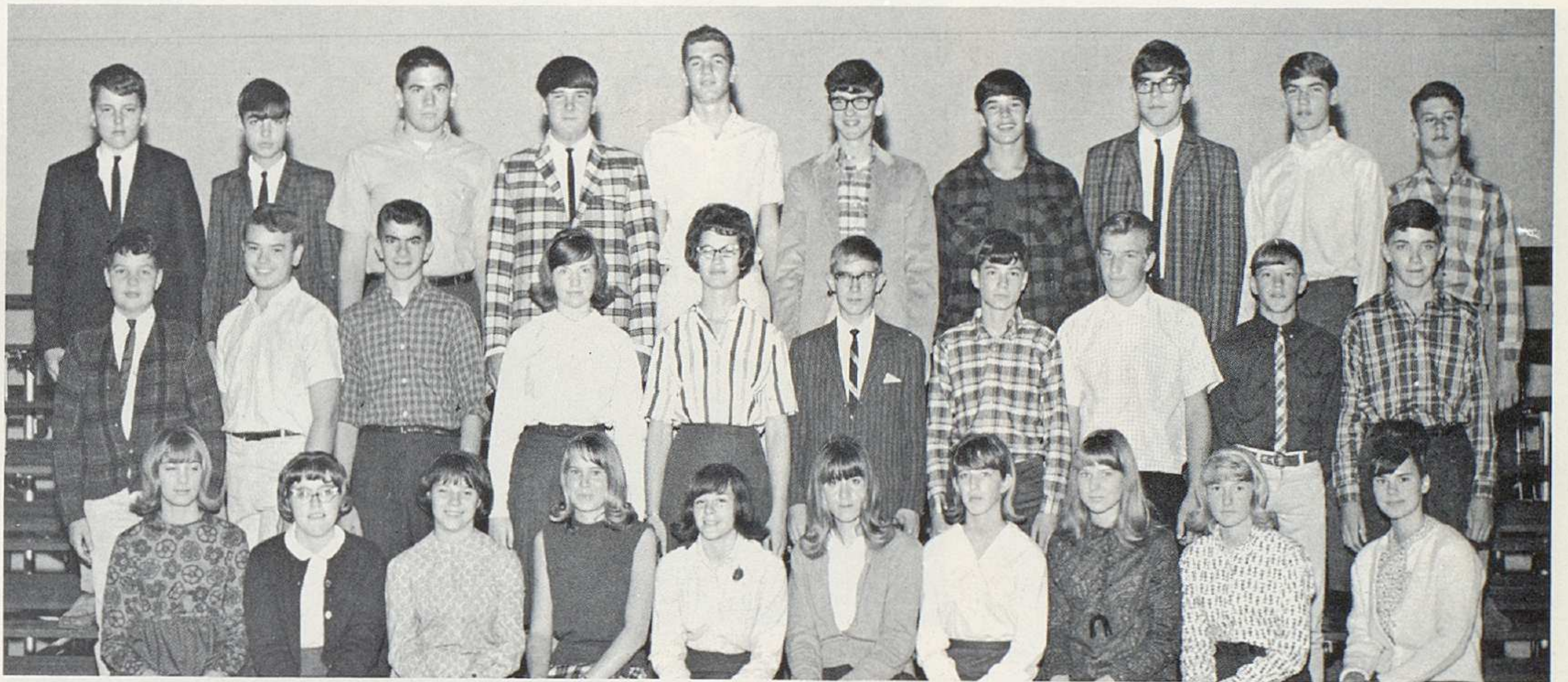

These science students question an assignment.



Students from each class represent the student body at the student-faculty basketball game.



Row 1: C. Hunt, E. Jansen, S. Jones, M. Jones, S. Keltner, J. Lechner, J. Kramer, C. Komorawski, P. Kessmeir. Row 2: J. Lech, S. Knoebel, J. Lacey, N. Kreider, S. Kuessel, B. Kaser, S. Hiller, N. Laird,

S. Kellogg, P. Keethler, L. Huffman. Row 3: D. Keathley, L. Disque, B. Kirsh, J. Jernigan, R. Kessier, K. Kelley, M. Kull, T. Johnson, B. Kready, R. Halterman, J. Hale.



Mr. Samuels is familiar to sophomore health classes.



Class President Chuck DeWitt is seen at the Homecoming Dance.



Row 1: S. McMillen, N. Lovendahl, K. McLaughlin, M. Mauck, J. Maughlin, N. Lehman, K. Lewis, S. McLravy, S. Mample, D. Lewis. Row 2: K. Lindquist, C. Lindley, H. McConagha, K. Lyle, J. McKee, J. McIntyre, N. McCarthy, S. Lindberg,

M. McMannus, L. Luedeman. Row 3: B. McCallum, R. Lowery, U. Madry, G. Marginean, J. Childers, F. Masters, D. Make, B. Maiden, E. Clark, B. Little, J. Long.



Sophomores find study halls helpful in preparing assignments for later classes.



Row 1: D. Parker, J. Morgan, C. Nelson, S. Nelson, N. Morgan, C. Myers, K. Murday.
 Row 2: M. Neaman, C. Miller, C. Nelson, J. Miller, R. Moses, C. Munson, B. Morrice,
 P. Osborne. Row 3: S. Metzger, D. Woods, J. Pappas, R. Michel, D. Miller, R. Ogg,
 S. Overly, D. O'Brian.



Students find board work helpful in visualizing math principles.

Row 1: G. Ronken, A. Rohr, M. Rheinschild, I. Perlman, S. Persons, A. Smith. Row 3: J. Rovtar, L. James, J. Partridge,
 Reichert, D. Powers, P. Potter, B. Redding, J. Pearce, L. Reetz, T. Quick, L. Ray, K. Paulus, D. Reynolds, D. Rinehart, D.
 S. Plaisted. Row 2: J. Ross, S. Porter, T. Peugh, G. Ranken, T. Pritchard, M. Richardson, T. Primavera, D. Ramey, R.
 Rolfes, T. Penrod, B. Peticolas.





Row 1: M. Russell, M. Smith, L. Schildknecht, L. Rosenquist, S. Russell, K. Schmidt, K. Seymaur, J. Small, U. Rufner. Row 2: S. Sandidge, C. Kreider, B. Sekinser, J. Smart, C. Shama, P. Rejan, S. Simmons, T. Schwartz,

G. Shriver, D. Sargent. Row 3: M. Schurtz, J. Savage, D. Runkle, C. Sachsel, D. Sargent, D. Seiller, P. Slyngman, D. Schmidt, K. Simpson, R. Schoonover.



Girls of all ages gather in the gym.



Lucho chats at the Ox-Roast.

Row 1: M. Smith, D. Smith, C. Sulser, S. Tinkham, B. Stephens, P. Thompson, L. Taylor, M. Soell, M. Unkerfer. Row 2: A. Smith, G. Studer, K. Sweeney, P. Stewart, B. Ulrich, L. Swearingen, D. Stagakes, C.

Stropes, M. Tietzel, B. Turner, R. Wakefield. Row 3: D. Thomas, K. Staker, E. Shaffer, J. Upsom, B. Uncles, D. Smith, D. Stevens, J. Toops, D. Thompson, S. Turnbull, T. Stimpert.



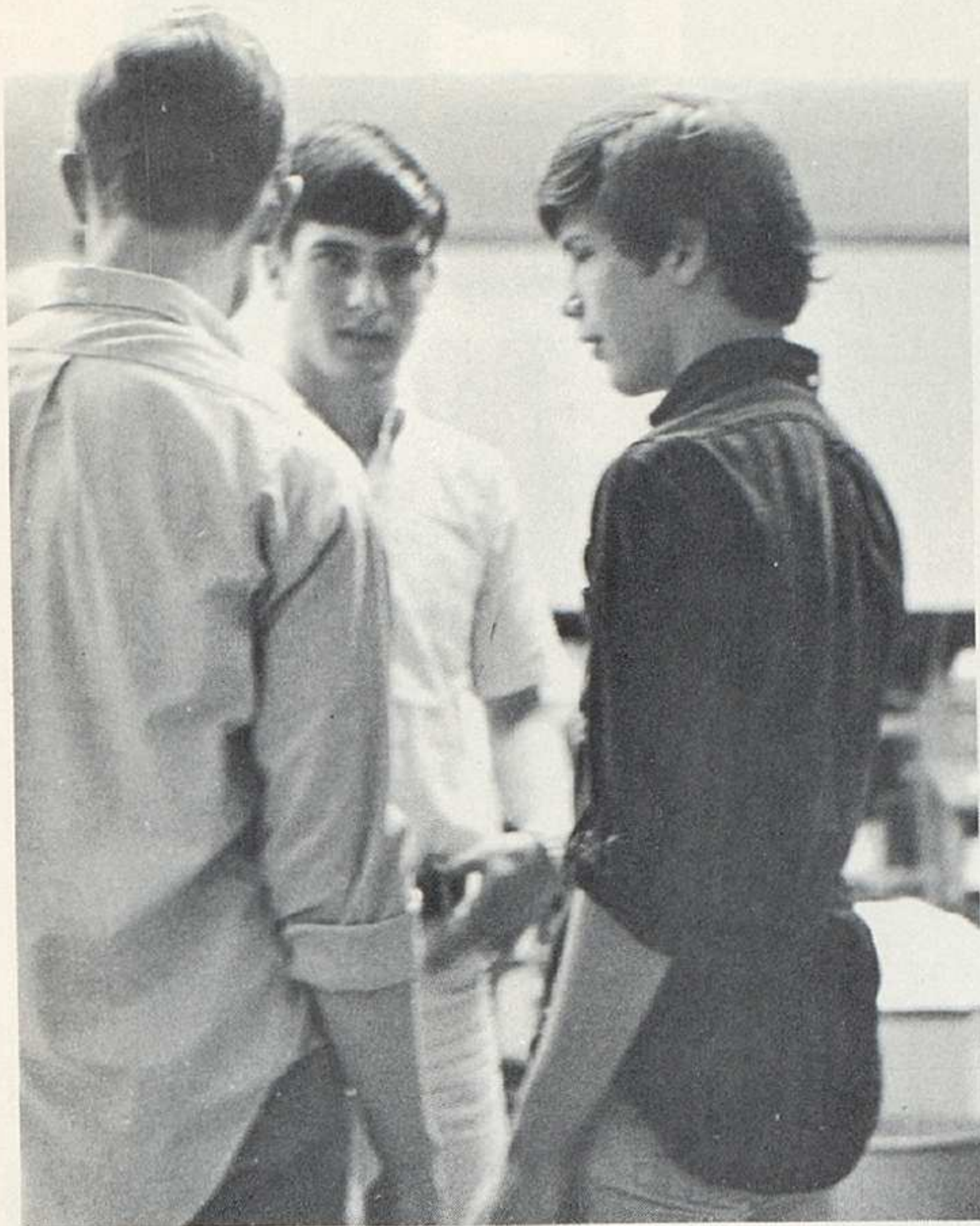

All action stops when a camera is spotted.



Mrs. Hushower livens up the cafeteria on St. Patrick's Day.



Each student uses his own technique.

Row 1: E. Wood, S. Werth, N. Whitfield, P. Williams, P. Williams, M. Wightman, P. Wollerman, D. Van Buskirk, L. Van Demark, S. Washam. Row 2: R. Young, J. Welch, J. Wilson, P. Zuidema, N. Young, L. Van Buskirk, L. Watson, P. Williams, G. West, B. Watson. Row 3: D. Woods, C. Wise, M. Van Paepaghem, D. Zachery, S. Wheeler, T. Zipf, M. Vermaden, F. Walker, B. Warner, C. Weber.

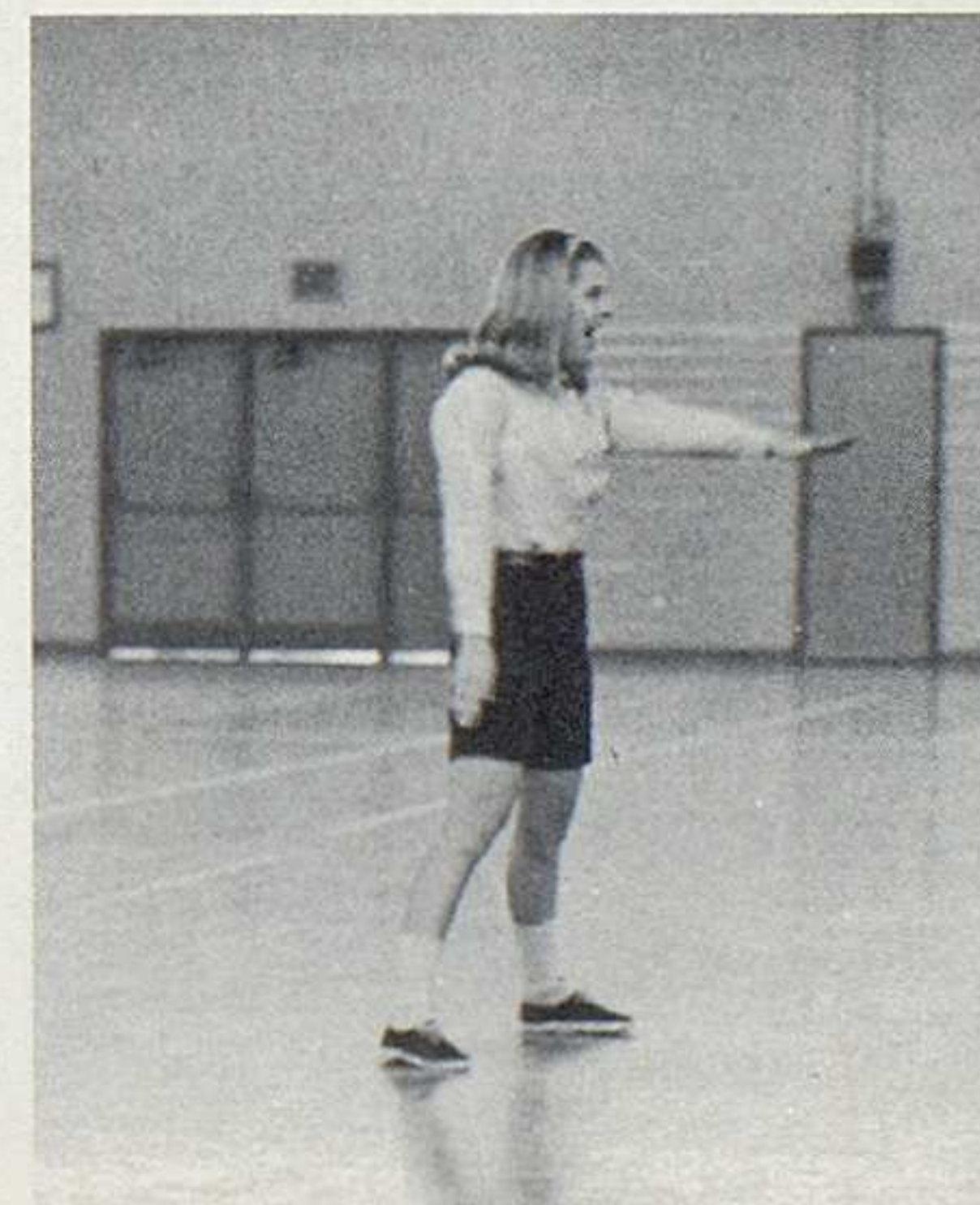
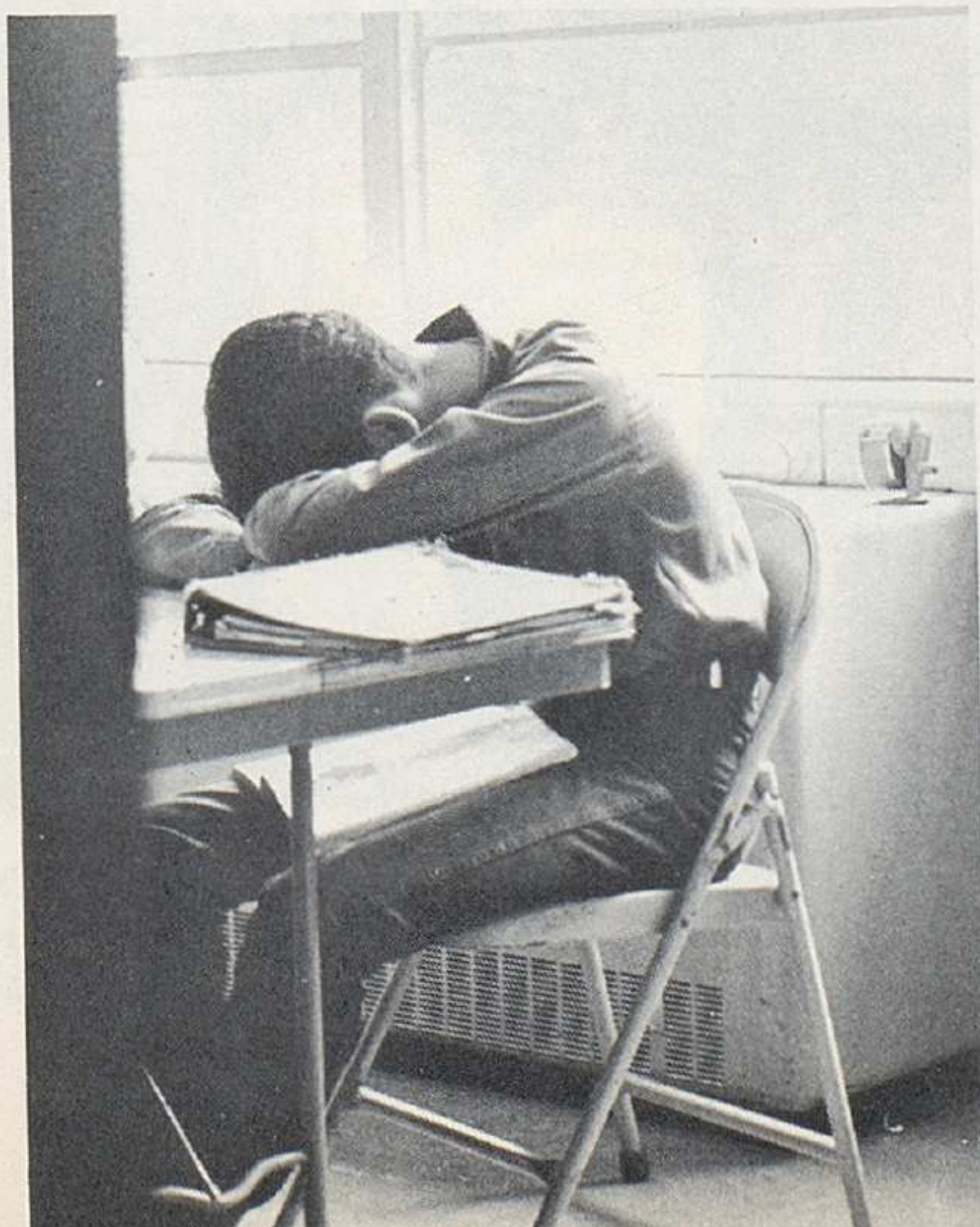

Cheerleading tryouts held in April climax weeks of continual practice sessions.



R. Harbrecht, Junior Class President, plans class activities with Secretary B. Arter, Treasurer M. Schildnecht, and Vice-President B. Hill.

Active Juniors Prepare Smorgasbord

We the class of '67, anticipating the events of our senior year, also look back over our accomplishments. Our pool party, canteen, Halloween float, smorgasbord, and the Cardinal Booster Drive were just some of the activities. And everyone will remember the unique

Junior-Senior Prom. All were very successful due to the industriousness of the class members. As seniors we hope to provide the leadership for the other classes, and to continue to uphold the traditions of Worthington High School.

Robert Harbrecht



Dave Sherer, like most students, enjoys a break after a busy day.



Row 1: P. Bandy, K. Bangle, B. Baker, A. Arnett, B. Baker, J. Bates, C. Bazewick, D. Altick, L. Alspach, K. Atkinson, J. Bach, C. Beery. Row 2: S. Beaver, D. Bell, B. Akison, D. Atha, A. Austin, M. S. Berry, T. Almy, B. Arter, D. Boatman, J. Bower, M. Borden. Row 3: R. Beller, S. Bennett, J. Baxter.



Row 1: L. Bott, D. Bratton, P. Bradshaw, C. Clark, L. Bryar, M. Byers, G. Cligrow, J. Charlton, J. Carmen. Row 2: H. Butler, P. Chakroff, B. Brainard, M. Cannon, B. Briggs, B. Cormany, B. Brooks, D. Carter, A. Bosak, B. Clarke. Row 3: C. Bryant, S. Byers, B. Chickey, E. Christenson, B. Carrdi, A. Brant, D. Carson, M. Conrad, F. Brown.

As junior class advisor, Mrs. Riggle joins in class activities.



A home-ec student is taught skills in all facets of homemaking.

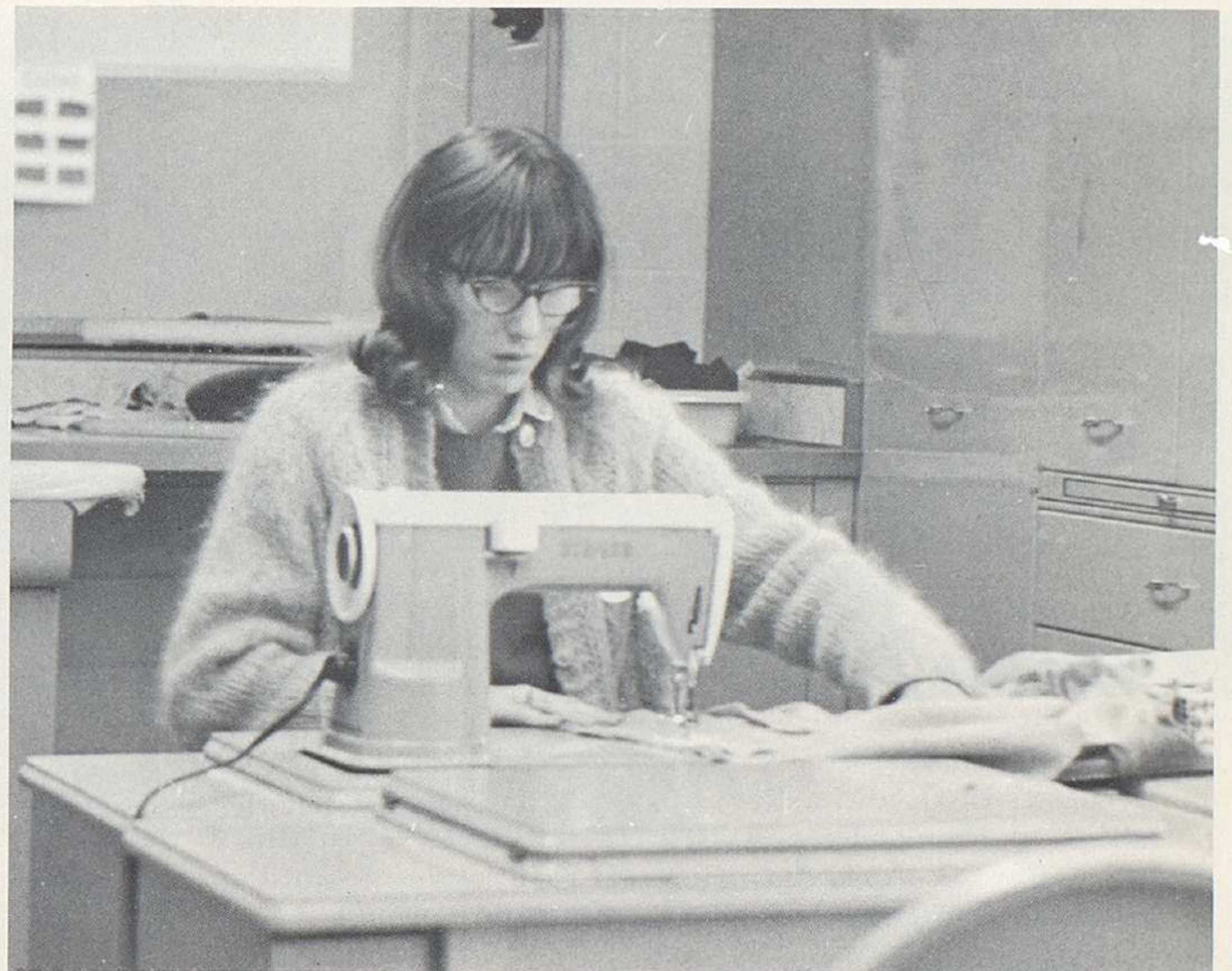

Row 1: V. Cornett, G. Dortman, C. Coulter, C. Davis, P. Crates, T. Dietz, N. Day, K. Dames, J. Crow. Row 2: J. Dill, R. Denig, K. Denton, L. Davis, A. Davis, W. Davis, B. Cotter, D. Dickson, D. Donovan. Row 3: R. Dipner, M. Davis, B. Davis, B. Davis, R. Cowell, D. Disenzio, D. Cowgill, B. Day, M. Curtain.





Row 1: S. Fields, N. Evelsizer, B. Edwards, S. Flowers, M. Fisher, M. Farquer, K. Fairbrother, M. Early. Row 2: R. Eberhard, R. Fidler, T. Finneran, V. Finlay, K. Elder, J. Fields, B. Fisher, C. Eichensikr, T. Finneran. Row 3: S. Forward, B. Dundon, D. Forrest, J. Fisher, F. Fowler, D. Foust, S. Edgar, M. Farrell, J. Fleeman.



Beth Arter tries a hand at the popular and tricky summer sport of skateboarding.



Row 1: S. Hane, K. Hard, A. Gulick, S. Higham, L. Griffith, J. Harrison, P. French, J. Greenleaf, L. Goodwin. Row 2: S. Harness, P. Jorgenson, C. Gardner, P. France, S. Griffith, B. Frankenburg, A. Hale, H. Harbrecht, M. Griffin, S. Harris, T. Hackbarth. Row 3: D. Hard, J. Funk, C. Gilmore, M. Fredrickson, S. Gilfillon, D. Disenzio, M. Giller, D. Gilman, G. Geraghty, T. Freshwater, T. Hartzler.

Majorette Sally Meyer twirls a fire-baton for half-time entertainment.

Juniors in Mr. Hainen's chemistry classes learn from observing a demonstration.





As a cheerleader, M. Simpson is responsible for arousing school spirit.



Row 1: P. Holdren, K. Hildebrant, N. Huber, S. Holderman, V. Johnston, K. Householder, P. Heineman, F. Huggard. Row 2: J. Huber, S. Hilton, J. Hill, S. Henderson, J. Jeffries, N. Hock, C. Hochreiter, D. Henderson, J. Herb. Row 3: T. Havejhen, D. Allen, E. Heiss, M. Hicks, B. Hill, J. Heideman, T. Horne, J. Hinton.

Hours of fun and hard work are spent in preparing for a successful prom.



Row 1: J. Kreider, S. Kreft, G. Joslin, D. Limbird, S. Littlepages, L. Kratch, M. Laurila. Row 2: D. Kirkwood, M. Lee, J. Lucas, P. Jolly, D. Kelso, J. Killin, J. Kilgore, B. Marshall. Row 3: P. Junter, P. Jones, B. Liming, D. Knobel, J. Lowe, G. Maris, M. Mason, D. Kimberly, R. Mayhew.

Mrs. James poses before a medieval castle which symbolized the 1965 prom.



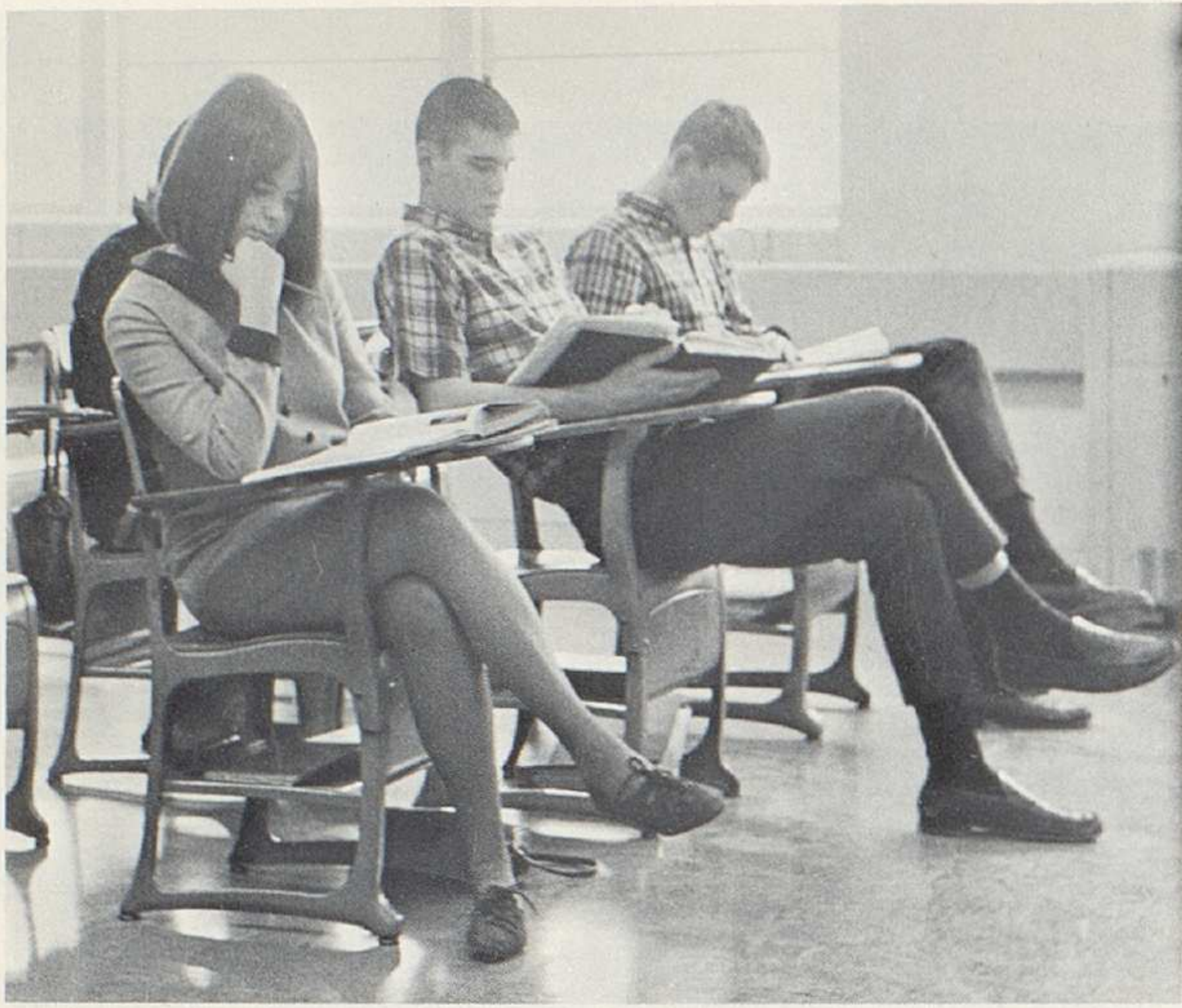

Students (S. Milhoan, J. Savage, S. Beaver) are usually given time from each class period to prepare assignments.



C. Zipf and B. Hill don robes for a choir performance.



Row 1: L. Michelsen, J. Marr, N. McCormick, B. Milhoan, J. Morse, W. McMullen, J. Navarro. Row 3: McIntosh, K. McKown, R. Metz, D. Moody, K. Krum, M. McDougale, D. McCollister, T. McNeal, J. Meyers, M. McBee. Row 2: H. Butler, J. Miller, J. McLavy, K. McNamara, C. Montgomery, P. Morand, M. S. Meyer, K. McCrory, P. Miskimen, B. Moon, S. McClaskey, J. McConagha, S. McCormack, P. Miller.

Circus Sets Mood For Junior-Senior Prom

Row 1: J. Postle, T. Primavera, M. Peters, B. Primiano, P. Northwood, A. Quelette, S. McQuaid, N. Neff, P. Oberle, S. Hullinger. Row 2: F. Purtz, D. Palmer, L. Naehring, S. Patterson, C. Moor, C. Oertel, D. Lehman, D. Radcliffe, M. Platt, L. Russo. Row 3: J. Pace, J. O'Dea, D. Price, D. Race, T. Norman, C. Netting, K. McNamara, J. Norris, J. Navaro, S. Poole, G. Nesser, B. Pelich.



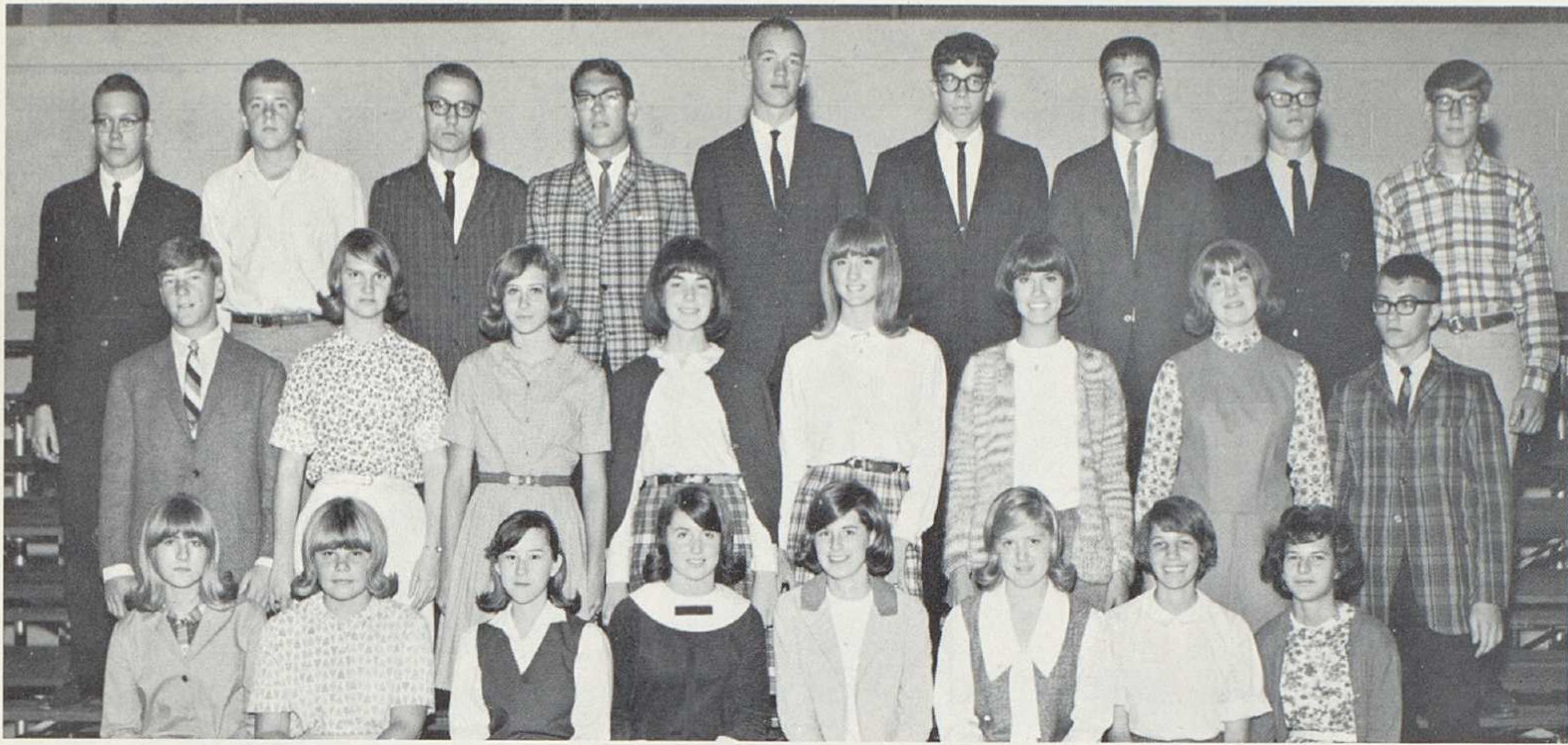

Row 1: J. Edwards, K. Rafos, V. Ragatz, M. Ross, J. Rupert, C. Rupp, J. Scharf, H. Sealock. Row 2: T. Reardon, B. Schaeffer, B. Radics, M. Schildknecht, C. Remen, K. Robbins, S. Reimers, S. Saylor. Row 3: L. Rothenbuhler, F. Rubin, D. Sagstetter, M. Roberts, D. Rieke, S. Rohmor, J. Savage, D. Scherer, J. Norris.



Row 1: B. Schmidjell, D. Slaney, M. Simpson, A. Sterner, A. Snouffer, J. Studer, E. Spence, J. Spangler, C. Scott. Row 2: R. Siewertsen, J. Taylor, P. Stout, R. Smith, S. Stevens, S. Sidebottom, L. Snyder, D. Springer, C. Shupe. Row 3: J. Simpkins, R. Speer, D. Simcox, K. McNamara, J. Washburn, G. Stover, F. Schoen, S. Ziegler.

Juniors spend hours of free time on prom decorations.



J. Jeffries and M. Giller discuss current class activities.



Row 1: L. Thissen, S. Watson, S. Verdict, V. Timberman, G. Ulman, D. Warner, S. Stewart, A. Tybout, S. Taylor. Row 2: B. Warfol, J. Van Gilder, K. Wander, M. Webb, M. Van Paepegem, C. Tippett, P. Todd, T. Webb, J. Taylor. Row 3: G. Wagner, D. Ward, T. Tise, G. Vasey, J. Titus, J. Sylvester, S. Tewanger, L. Thomas.



P. Williams and T. Hartzler relax at the Homecoming Dance.



J. Charlton spends an afternoon with a paint brush.

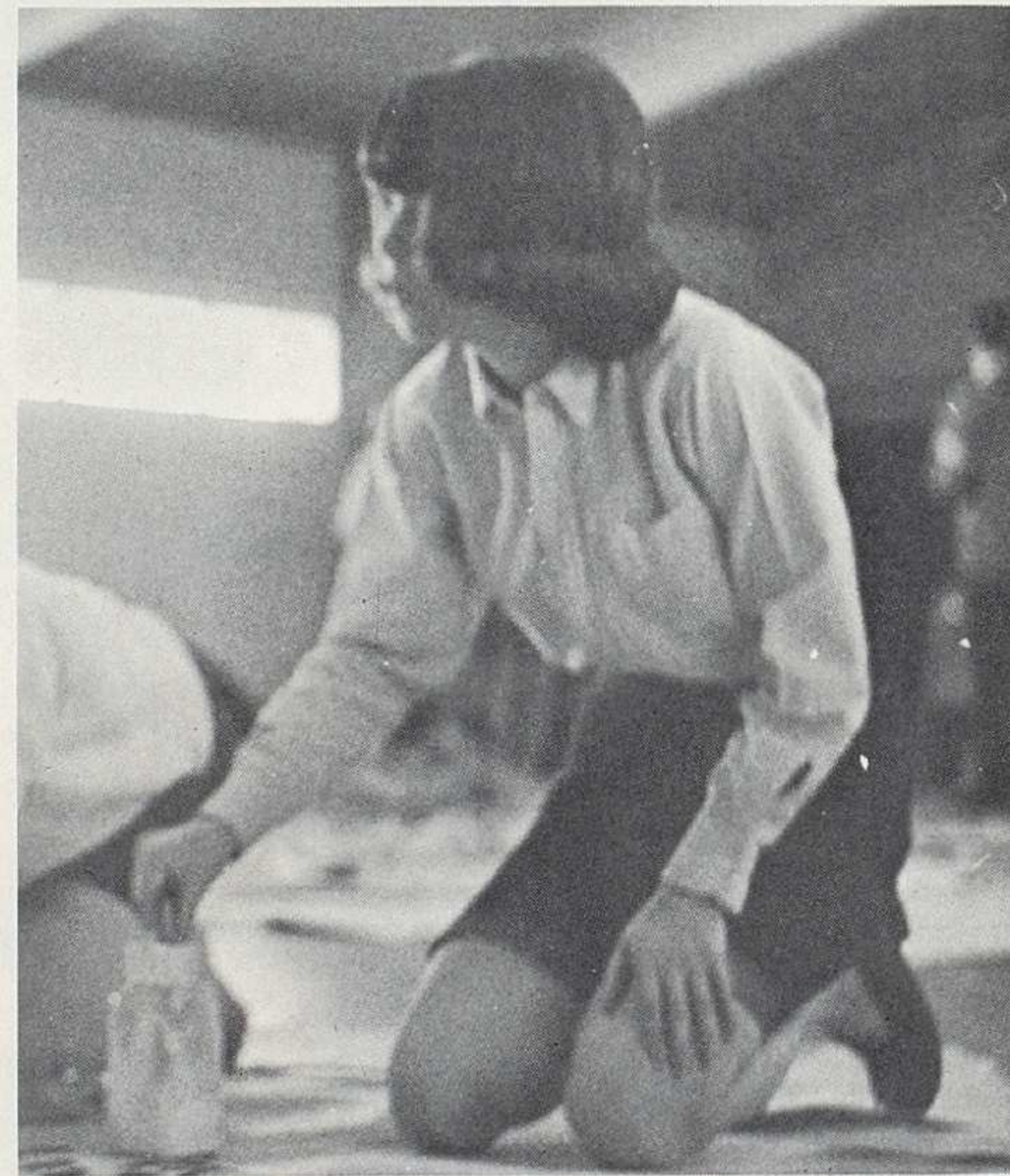

Prom Chairman B. Baker discusses decorations with H. Weller.



Row 1: A. Winter, S. Wendon, J. Wilkins, H. Weller, V. Wyler, T. Wynd, L. White. Row 2: M. Wollem, P. Wiggins, J. Willis, E. Woods, J. Wilson, C. Whitfield, D. White, F. Lach. Row 3: C. Wiley, S. Yaw, K. Whitney, T. West, C. Zipf, R. Young, R. Beetham, P. Workmaster, P. Wilson.

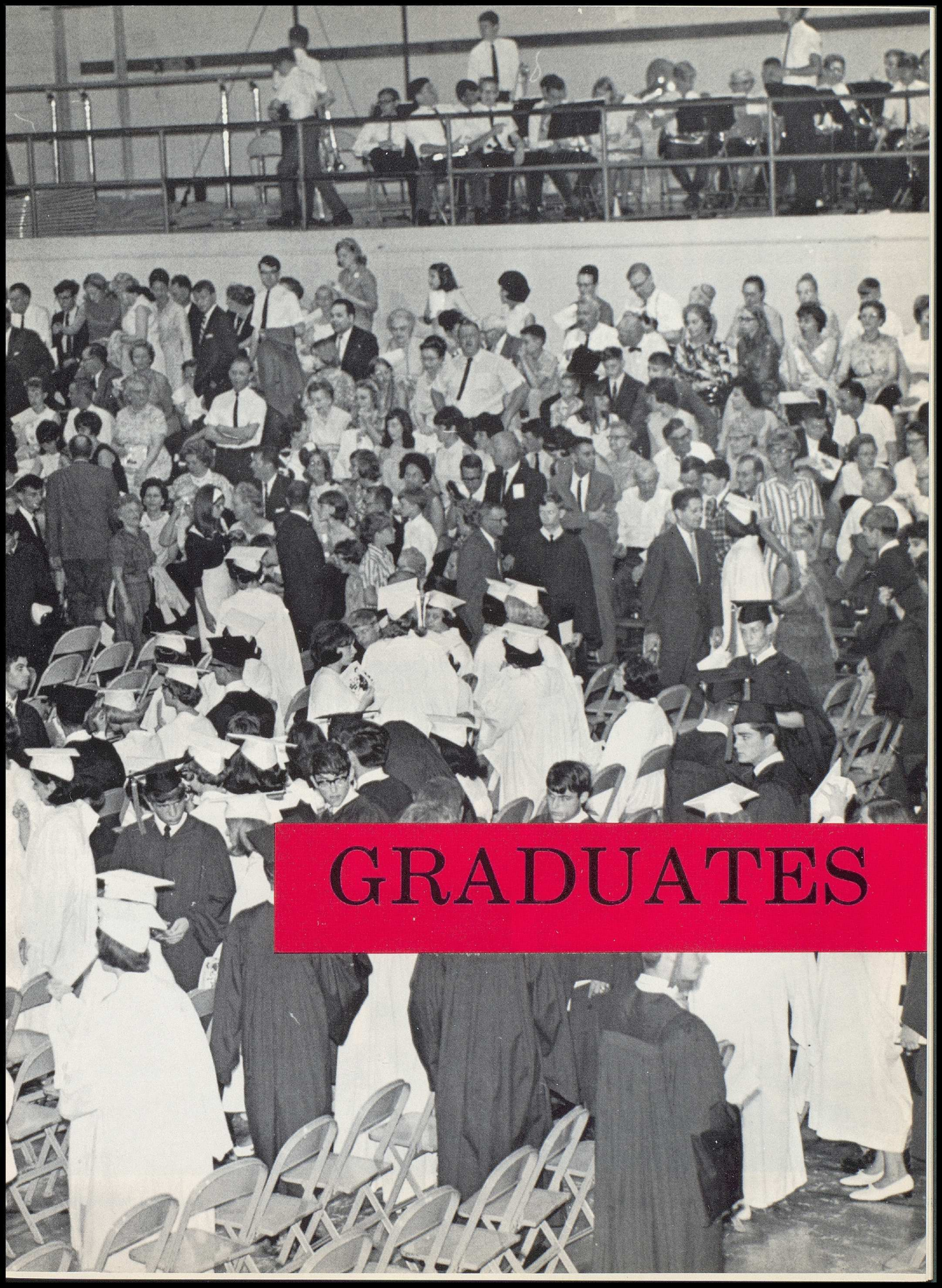

GRADUATES

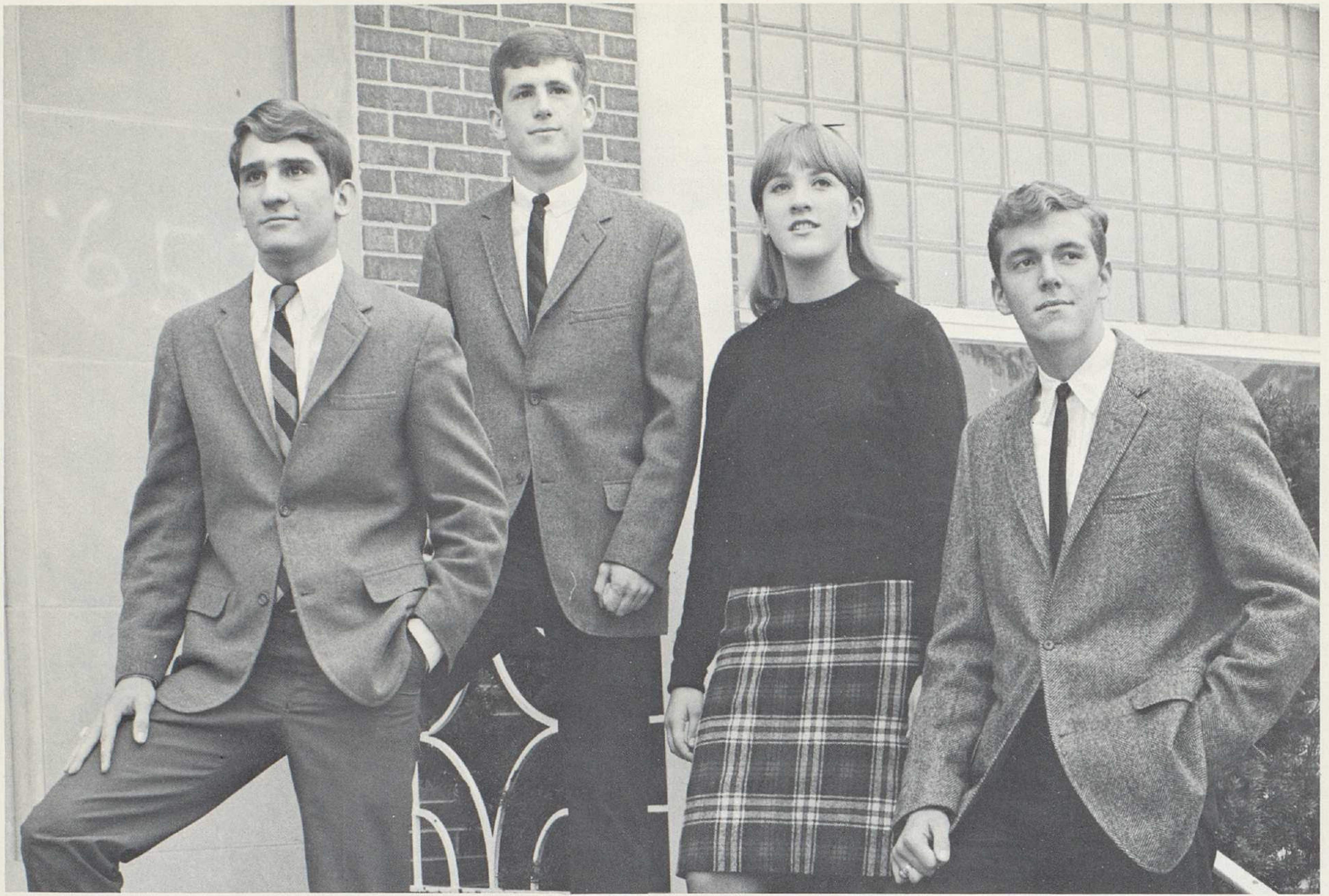

Senior officers are: Dave Burt, Vice-President; John Grant, President; Mary Ann Eddy, Secretary; and Rob Ogg, Treasurer.

Officers Plan Senior Activities

Now that high school days are over for the Class of "66", each individual will begin building upon the foundation received at Worthington High School. Although our goals and ambitions will lead us in different directions, we will always be linked by our common experiences. We would like to express our sincere thanks and appreciation to the administration and faculty who have done their part in laying this foundation that will be with us the rest of our lives.

John Grant



Anne Abegglen



Zane Abolins



Gary Aleshire

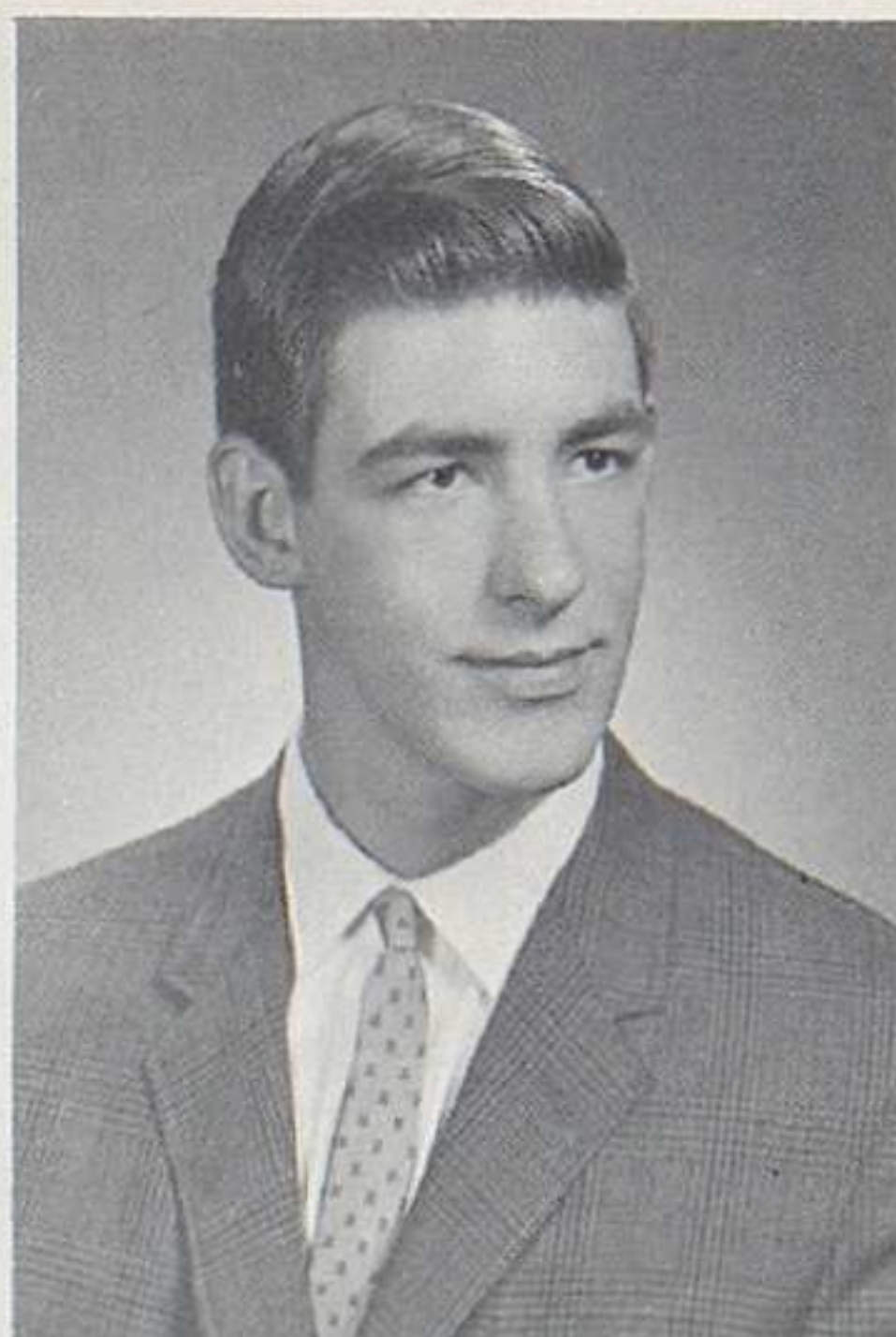

Thomas Allen



Senior football players fight to make their last season memorable.



Kathy Weiss, portraying young Sabrina Fairchild, delights a captivated audience at the Senior class production of "Sabrina Fair."



Jack Anderson



Linda Armstrong



Bruce Arter



Kathleen Arter

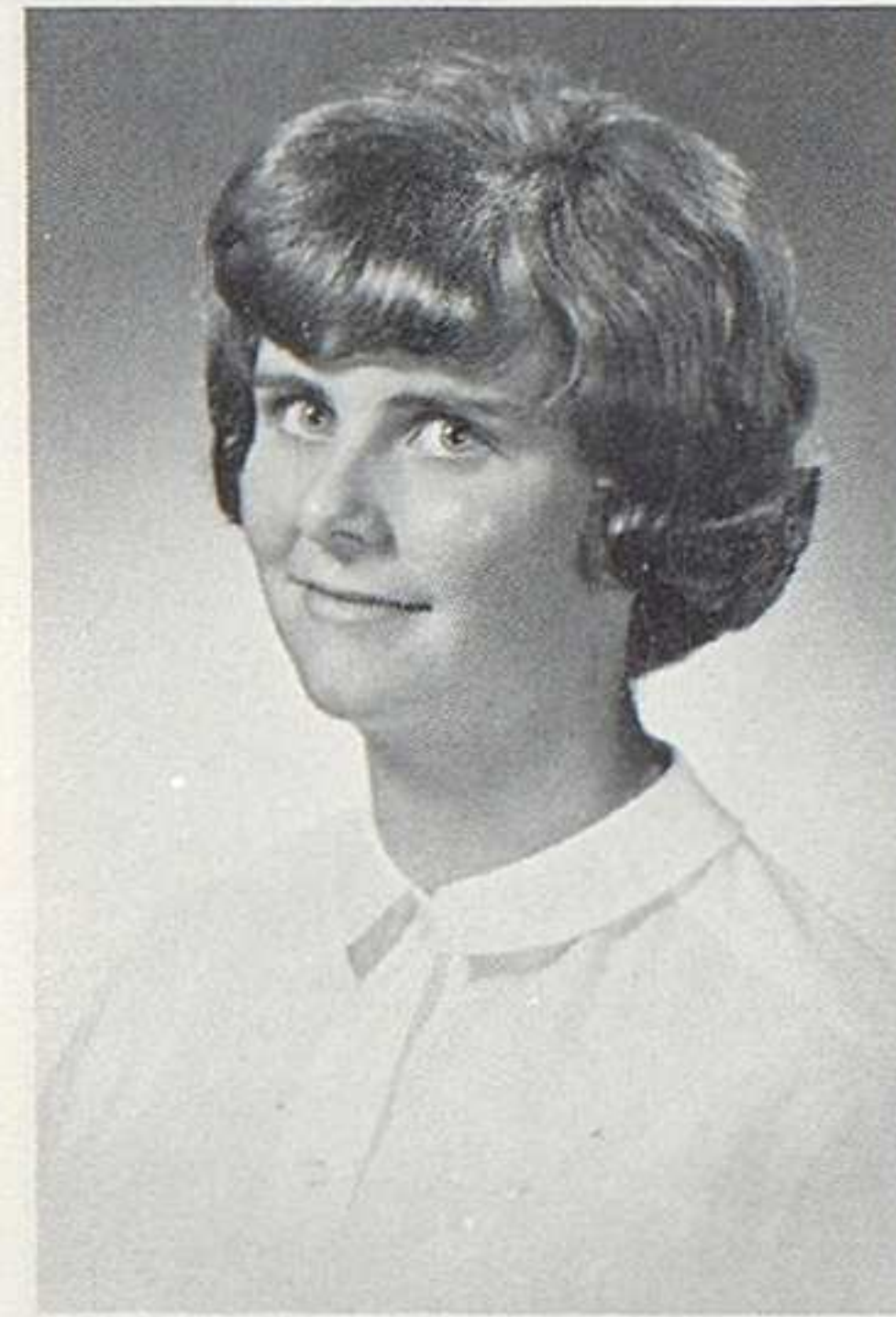

Celia Atkinson



Kenneth Austin

Seniors Await College Acceptance



Betty Baber

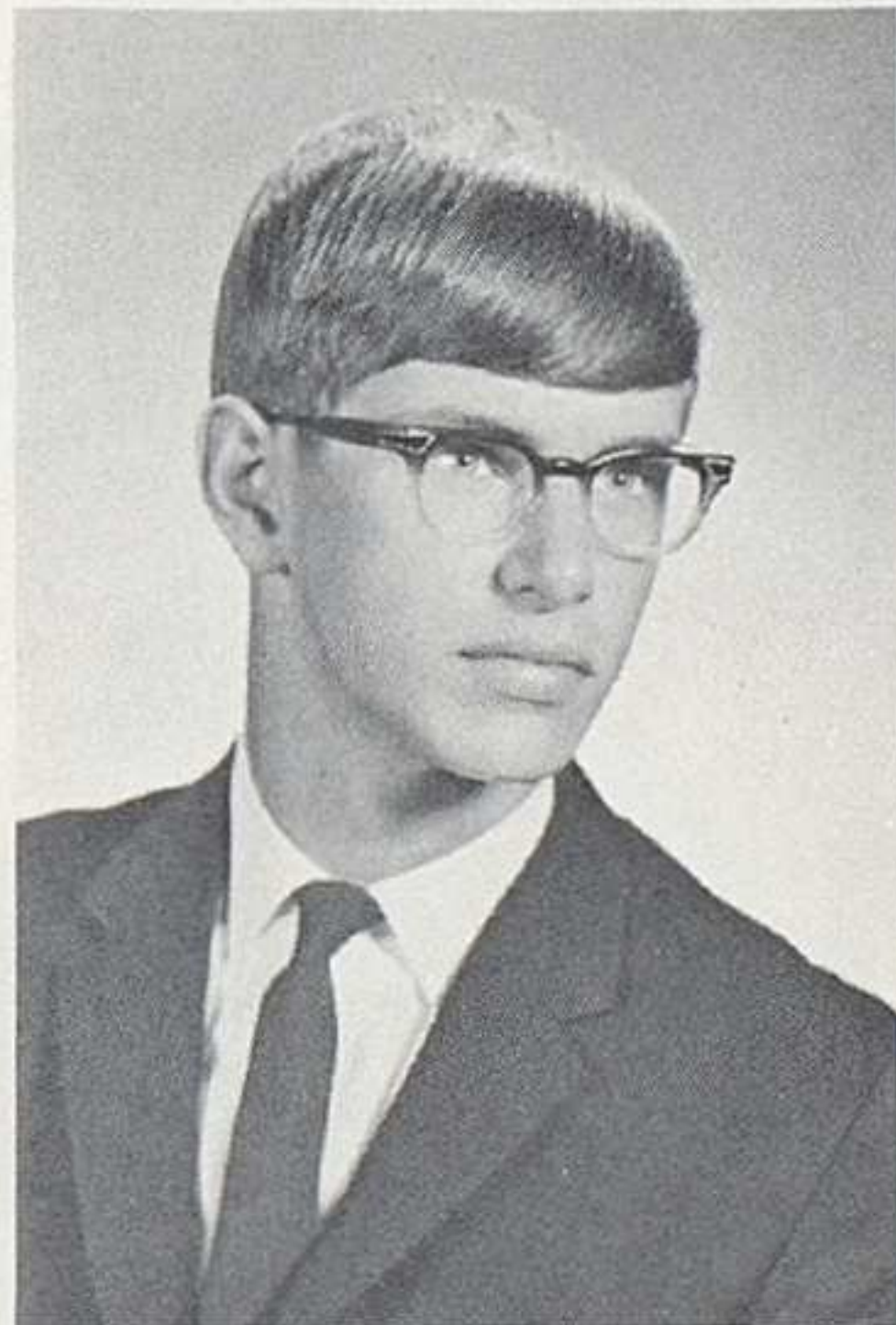

Lawrence Bangs



Katherine Barndt

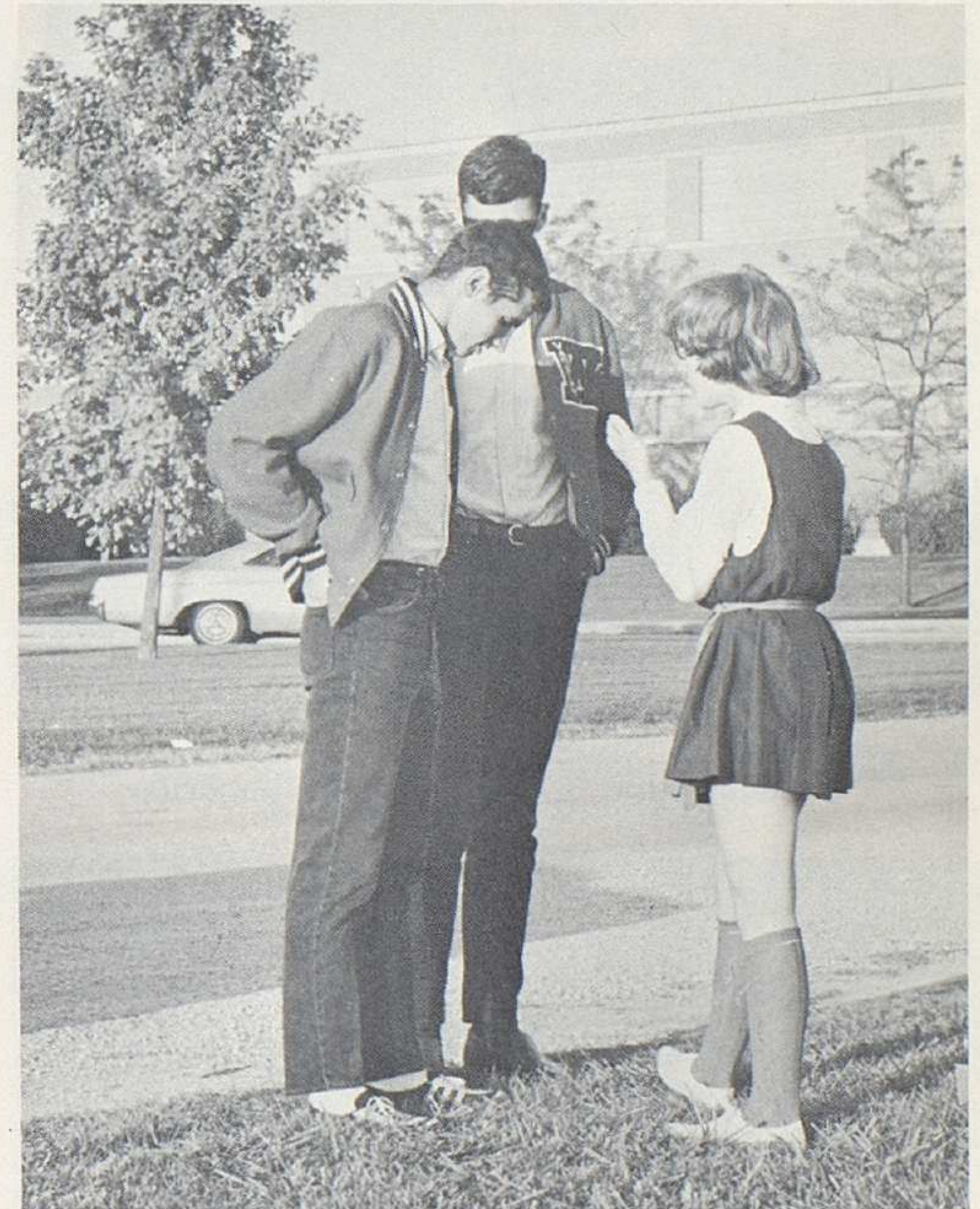

Nancy Walker takes a break from a strenuous hockey game to discuss current news with lettermen Steve Saunders and Craig Swenson.



Jean Barnett



Pamela Barnett



Barbara Bartels

Bob Eichenlaub and several other local boys have formed bands for entertaining at canteens and dances.

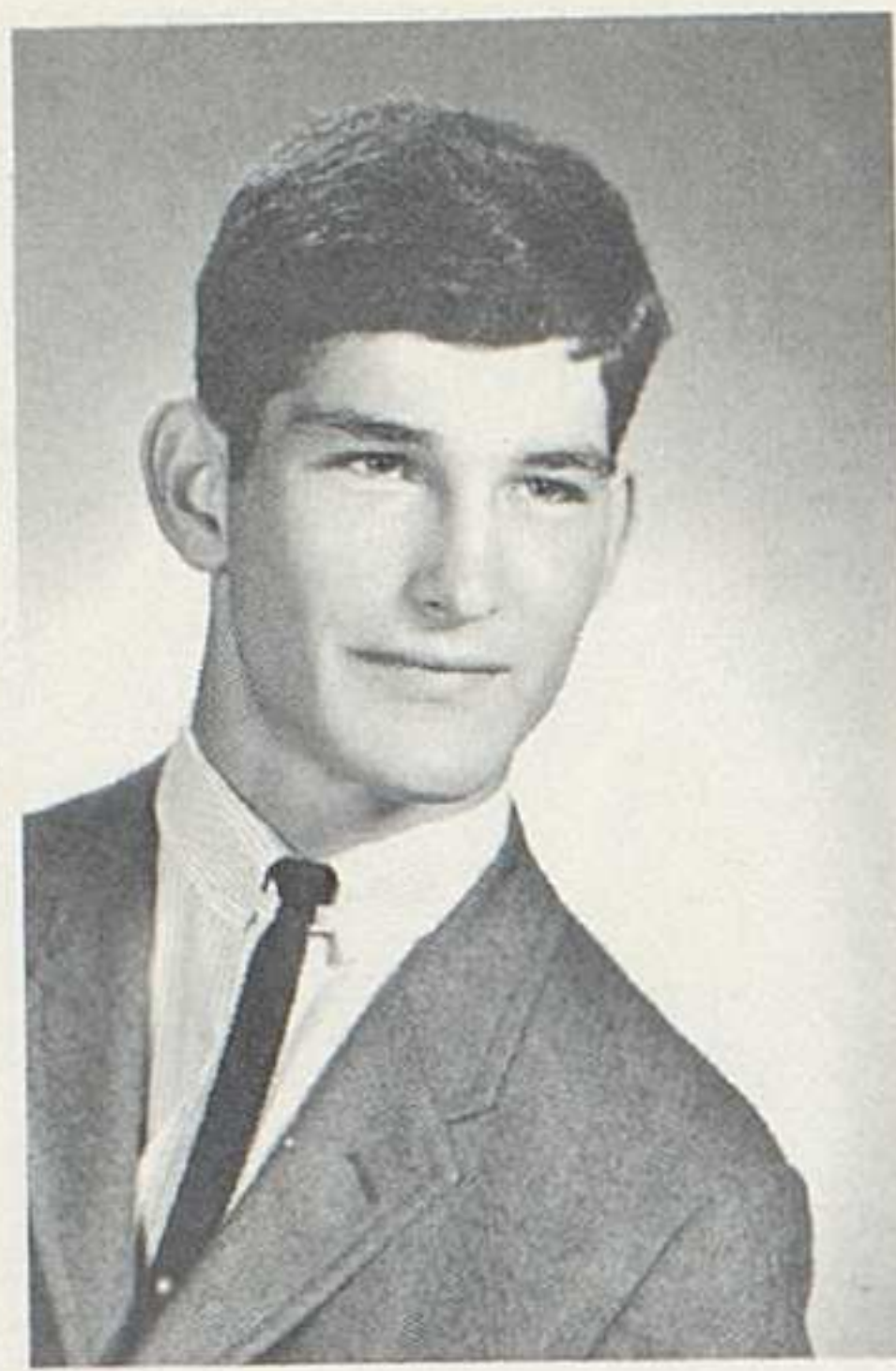
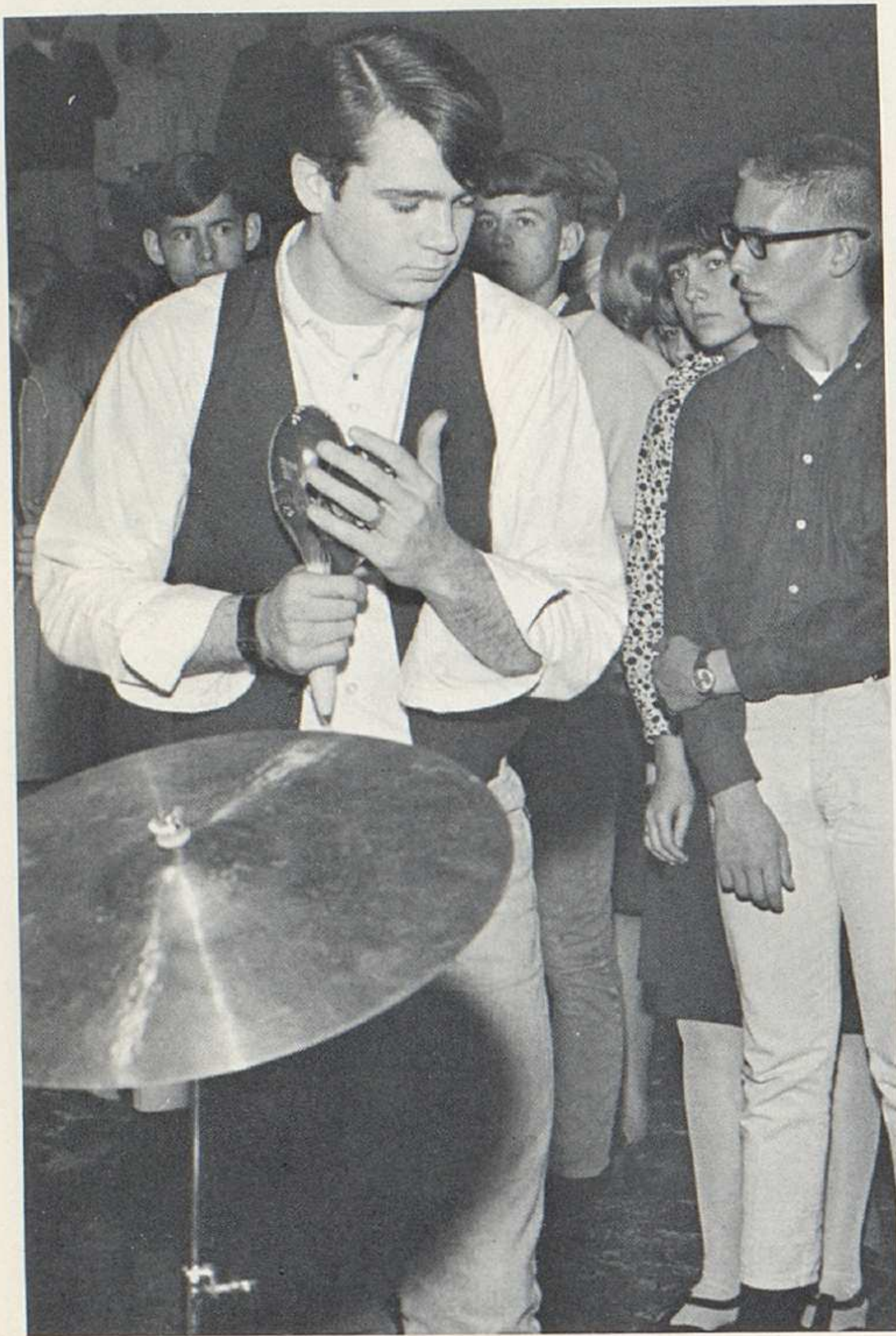

Kerry Bartman



Linda Baxter



Christina Beaver



William Beavers

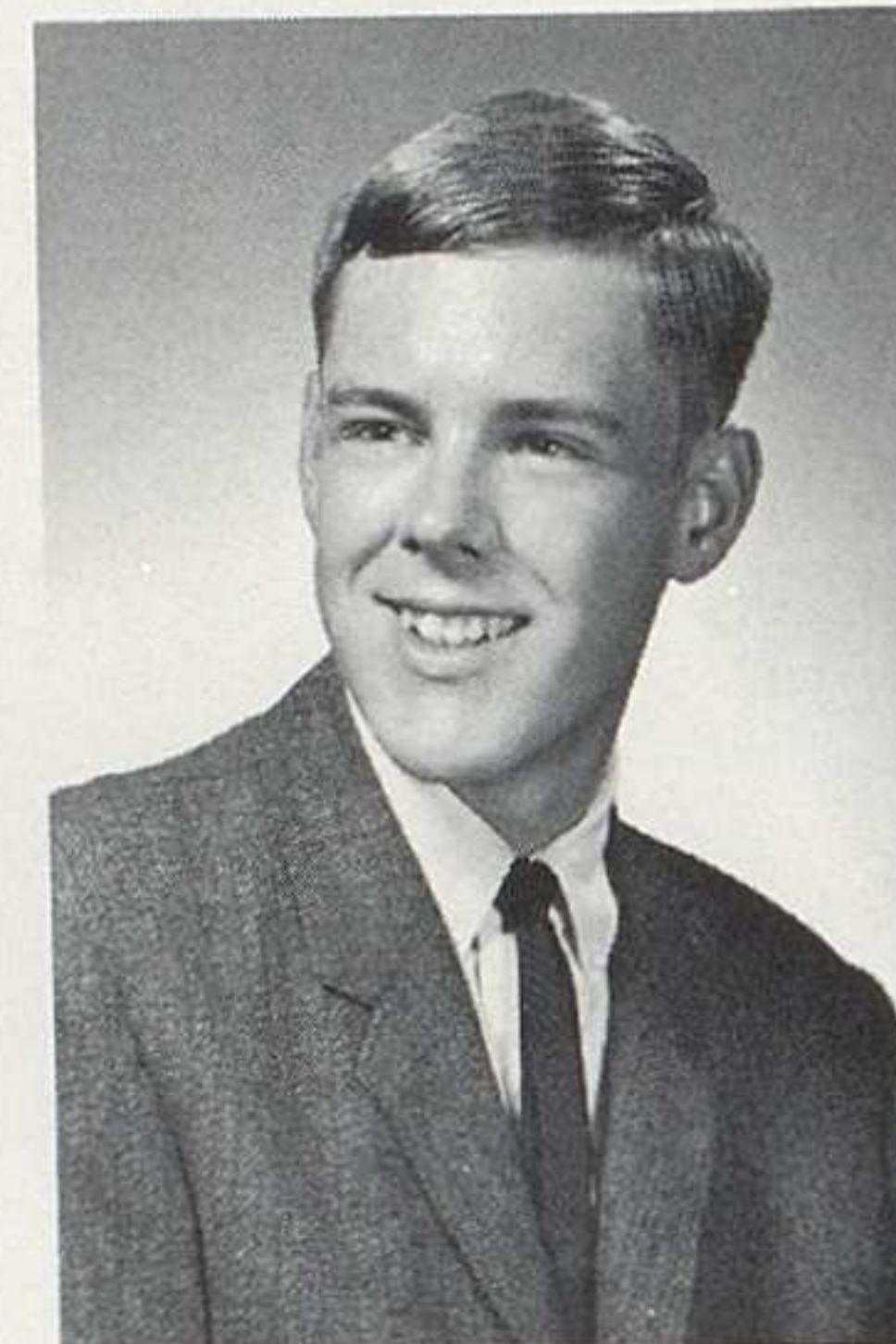

Larry Beers



Cathy Belan

Class Of '66 Prepares For Graduation



Candus Bellar



Walter Bellar



Jonathan Benner



Kalbert Benner

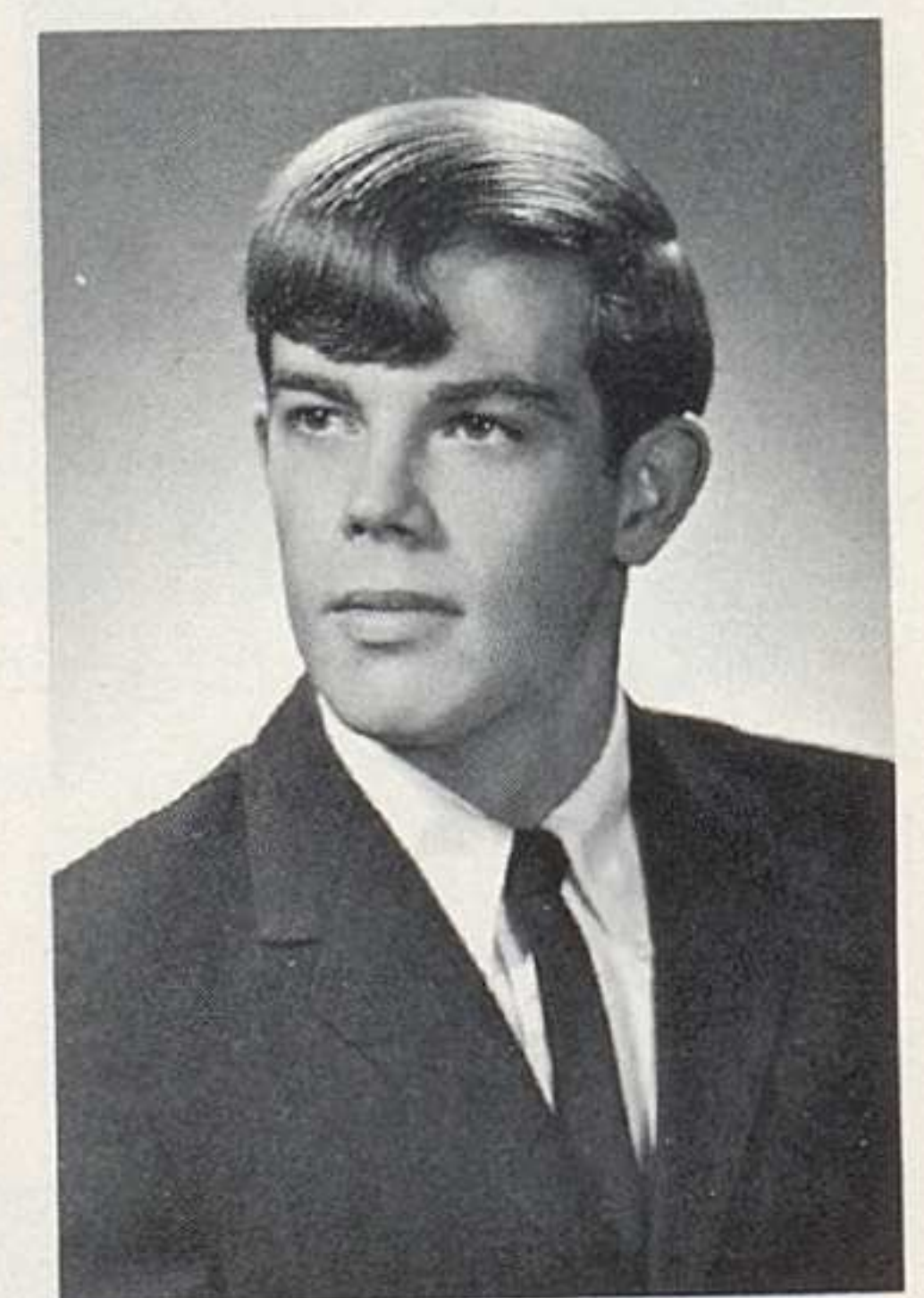

Daniel Blakesley

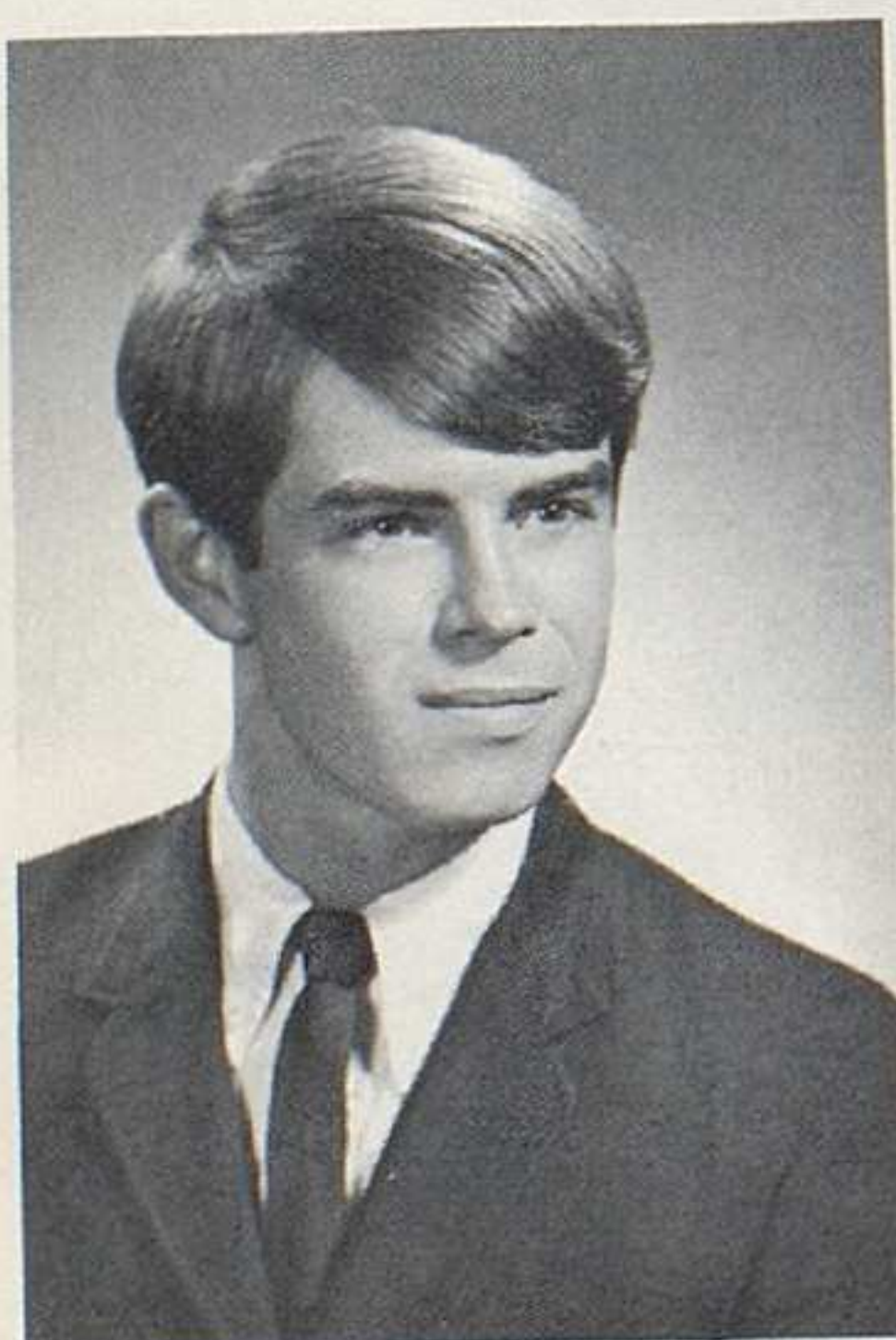

William Blakesley



Dean Blackstone



Fredrick Blyth



Karen Boatman

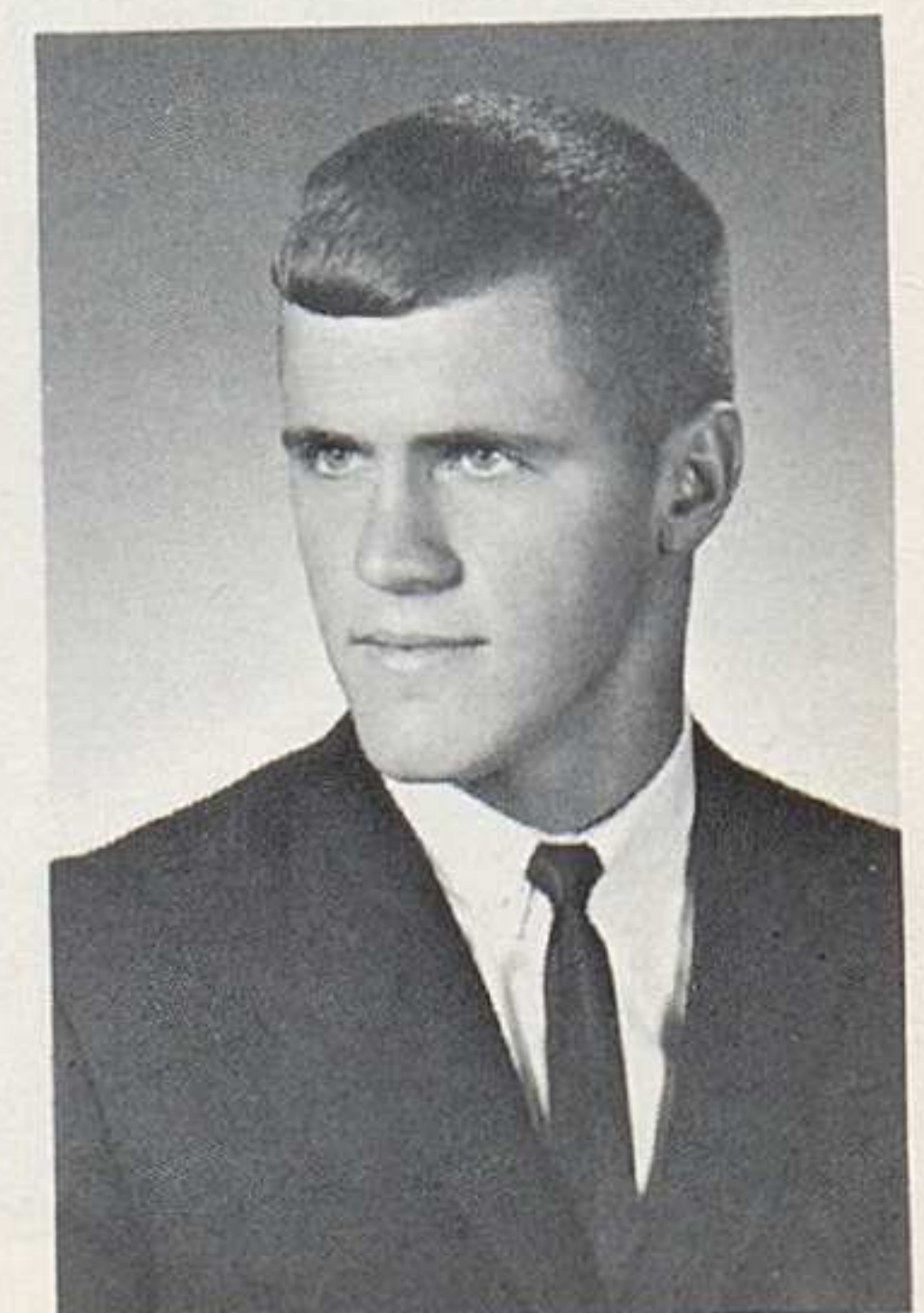

John Bohlander



Jeffrey Bonnell



Matthew Brainard



David Braley

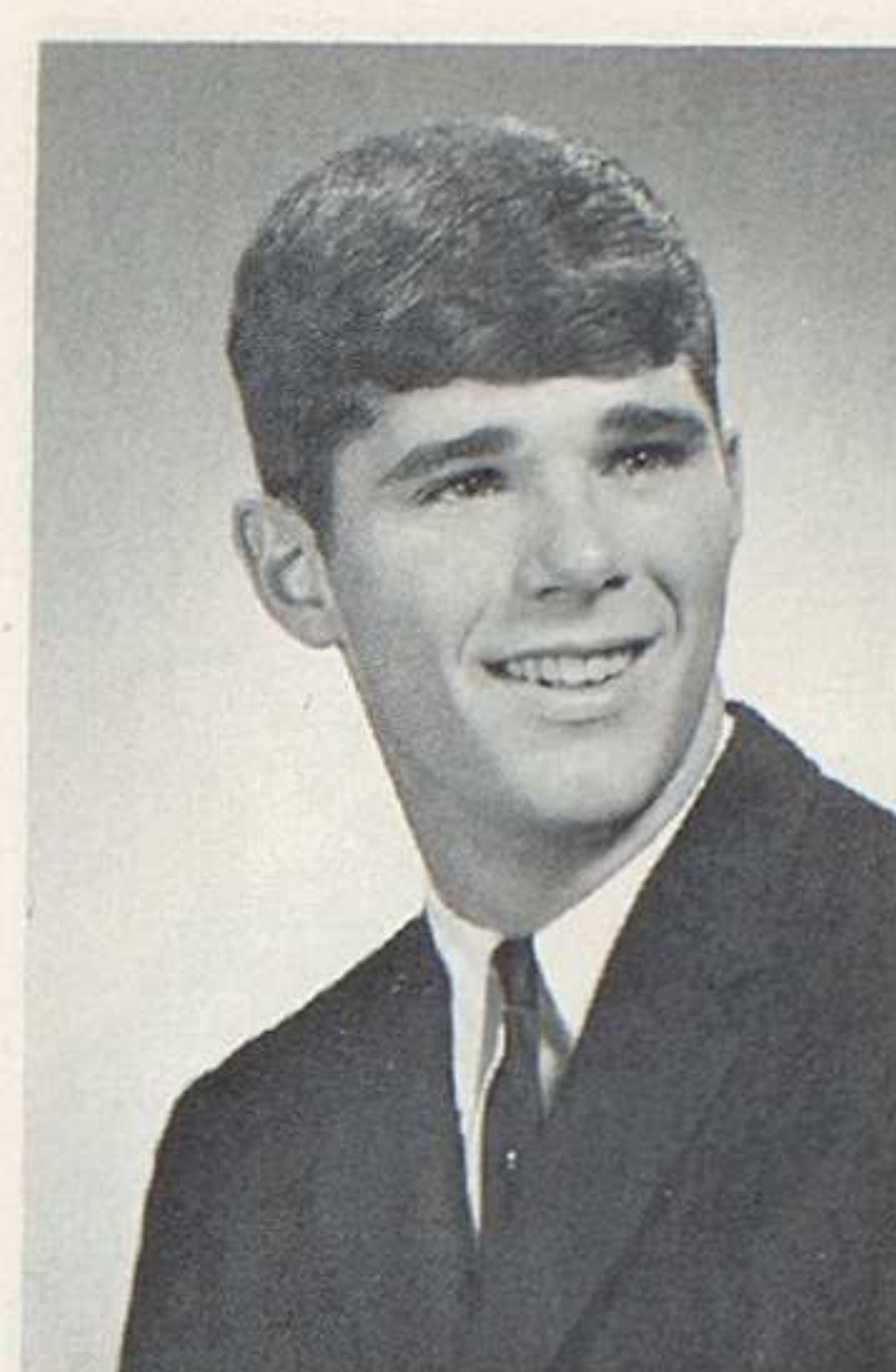

Daniel Bratton



Jeffrey Bright

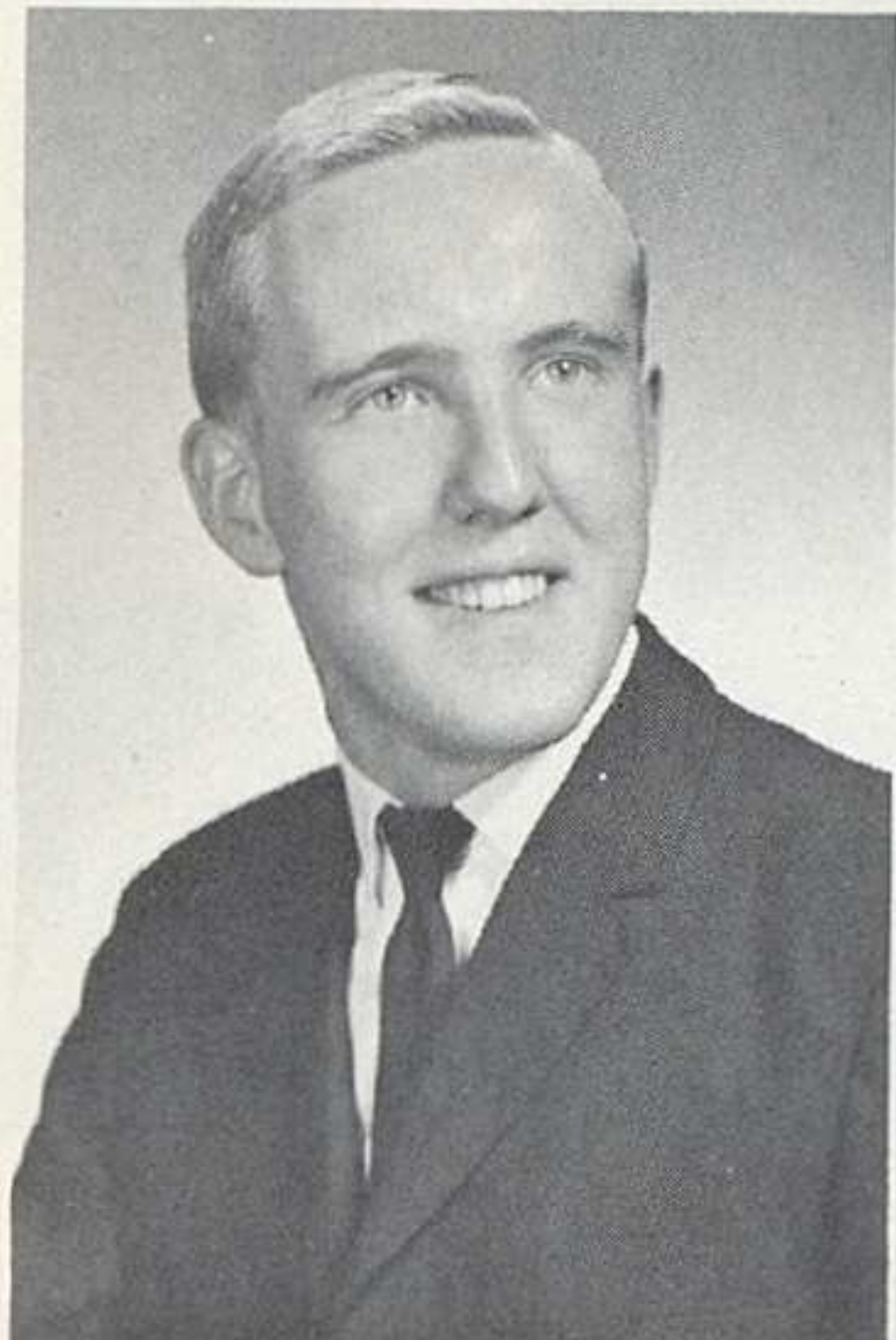

John Brigner



Susan Brod



Page Brough

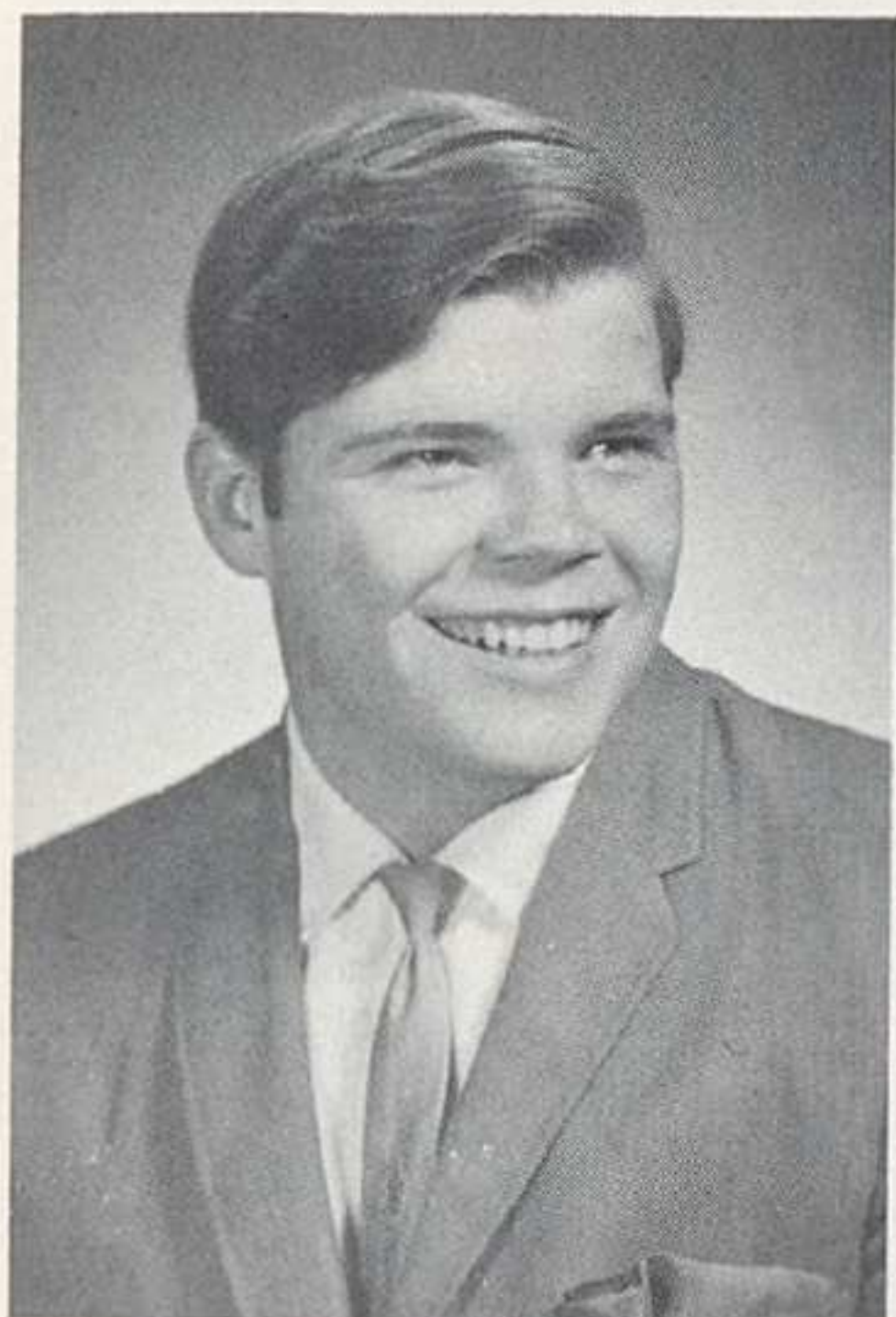

Jon Brunton

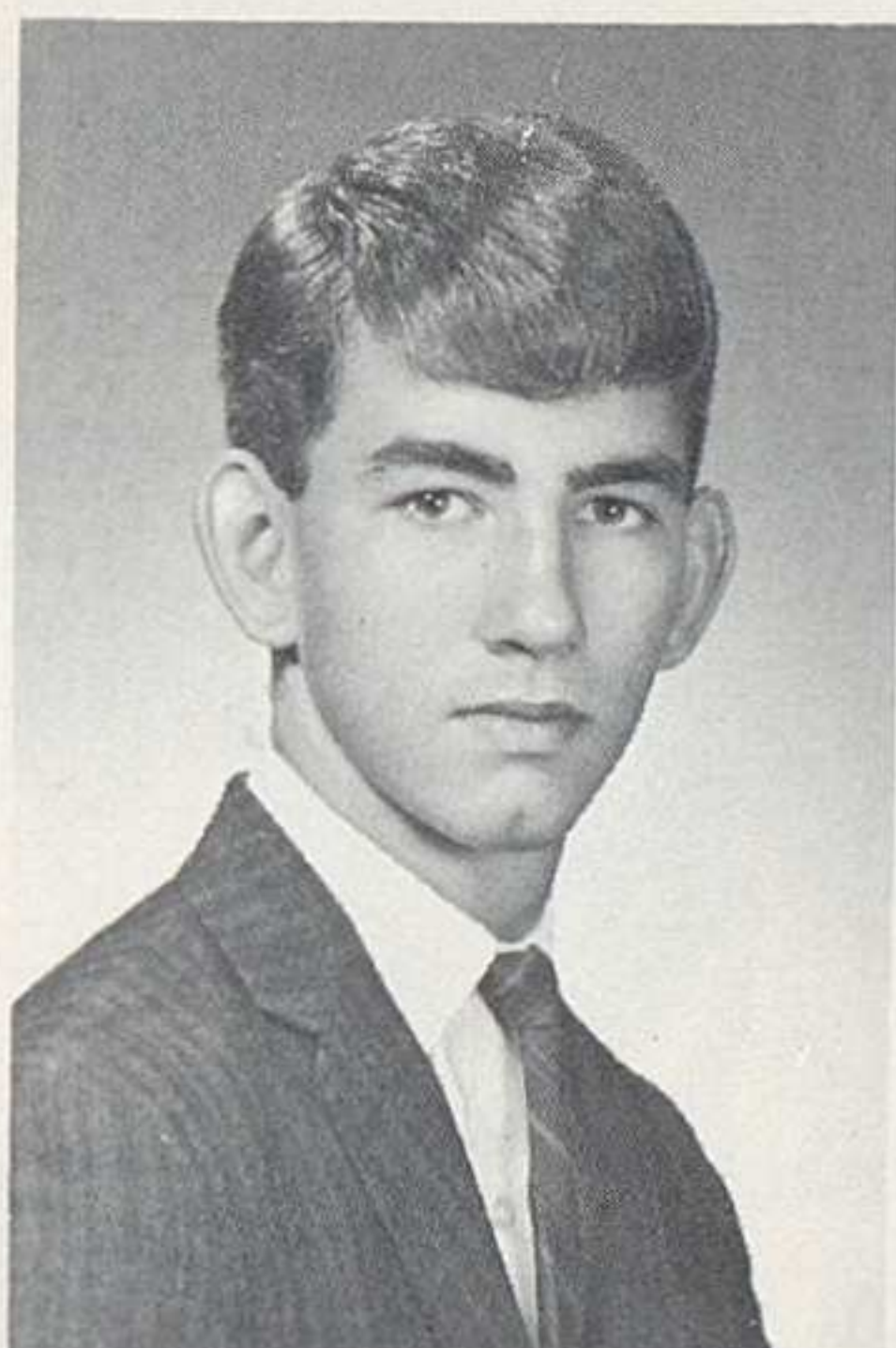

Ted Bryant



Jo Ann Burch



Linus (M. Davis) welcomes Sabrina Fairchild (K. Rowland) home from Paris.

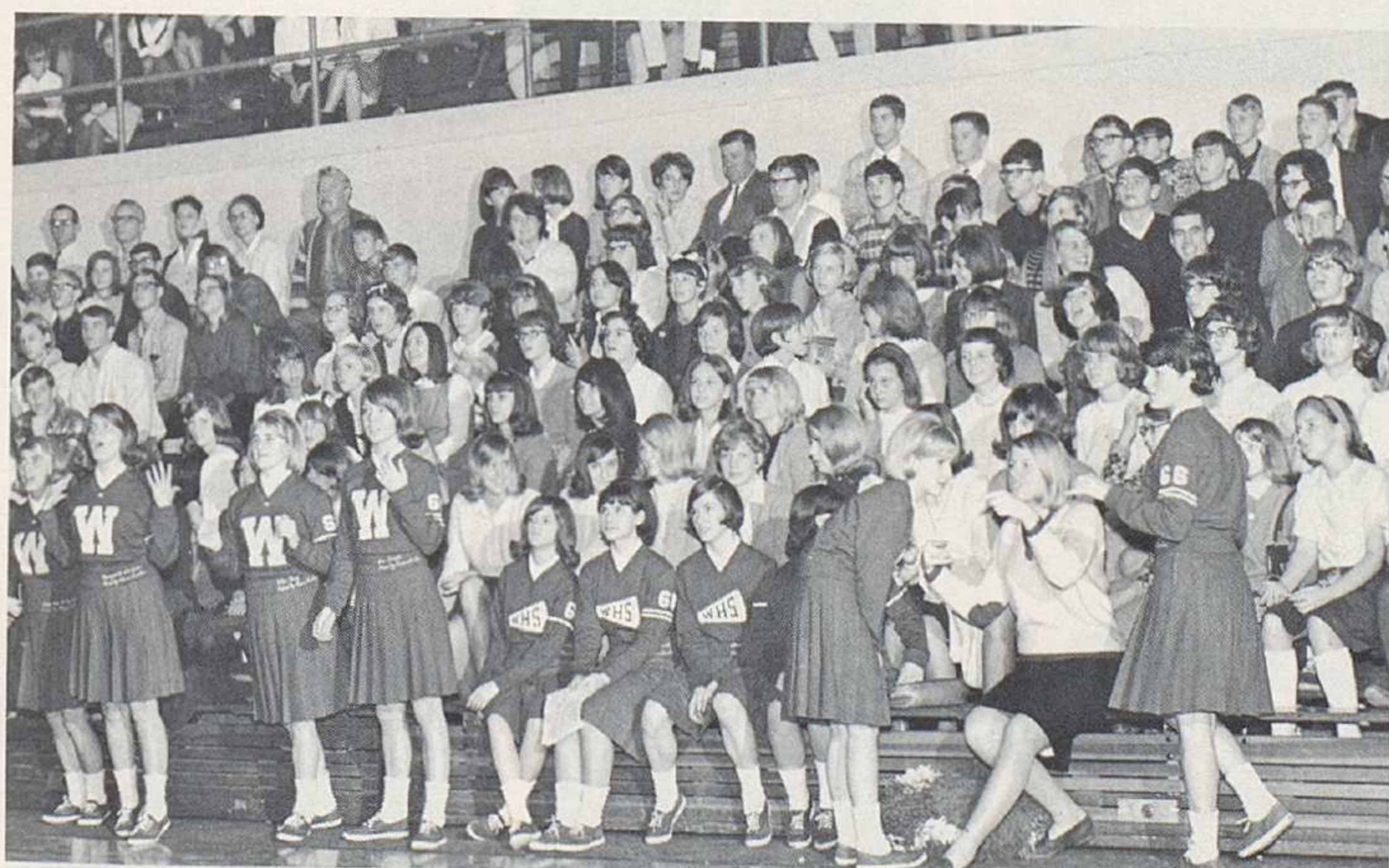

An enthusiastic cheering section is an important part of any basketball game.



Carolyn Burdette

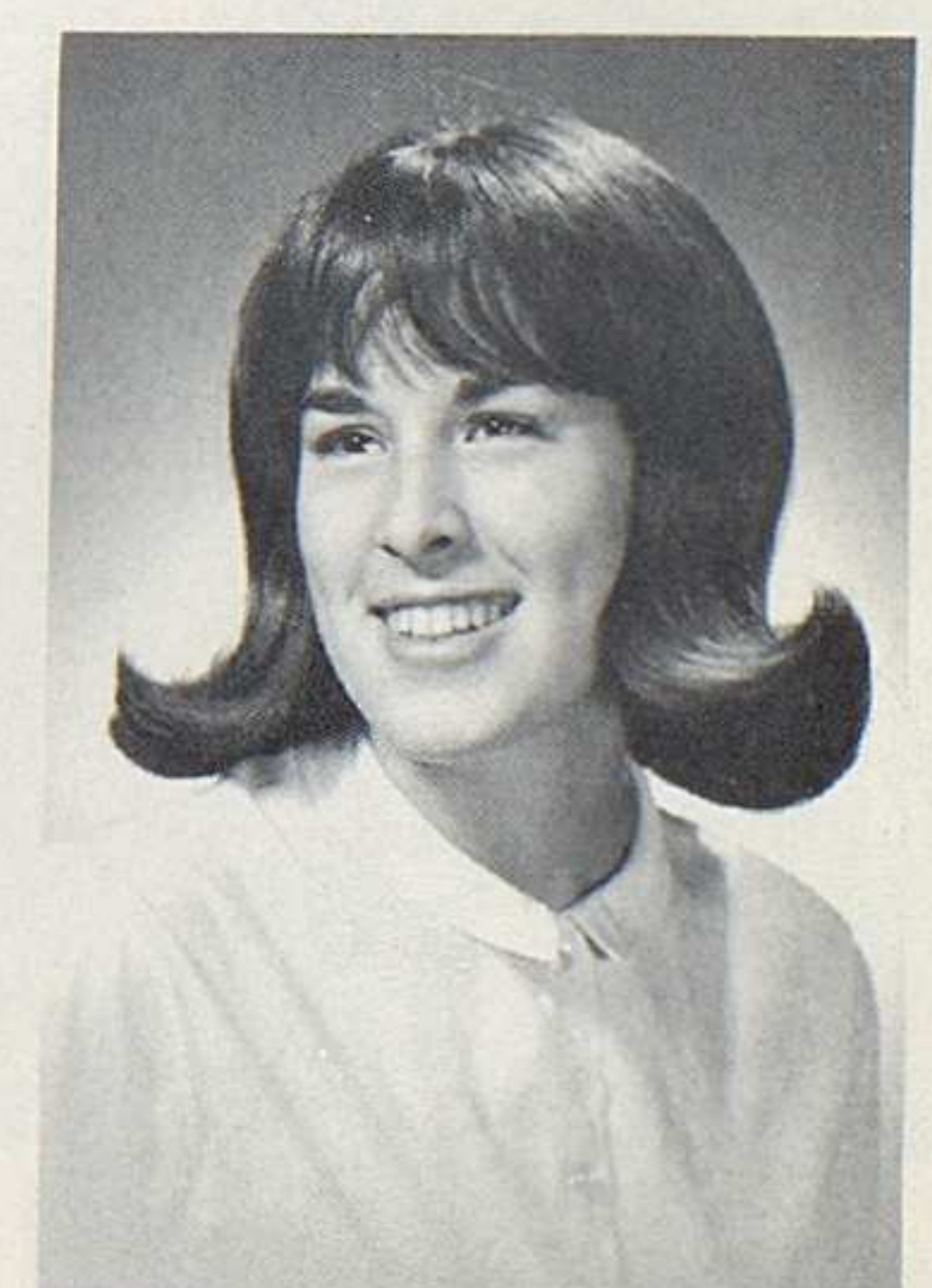

Katherine Burdick



Susan Burrows

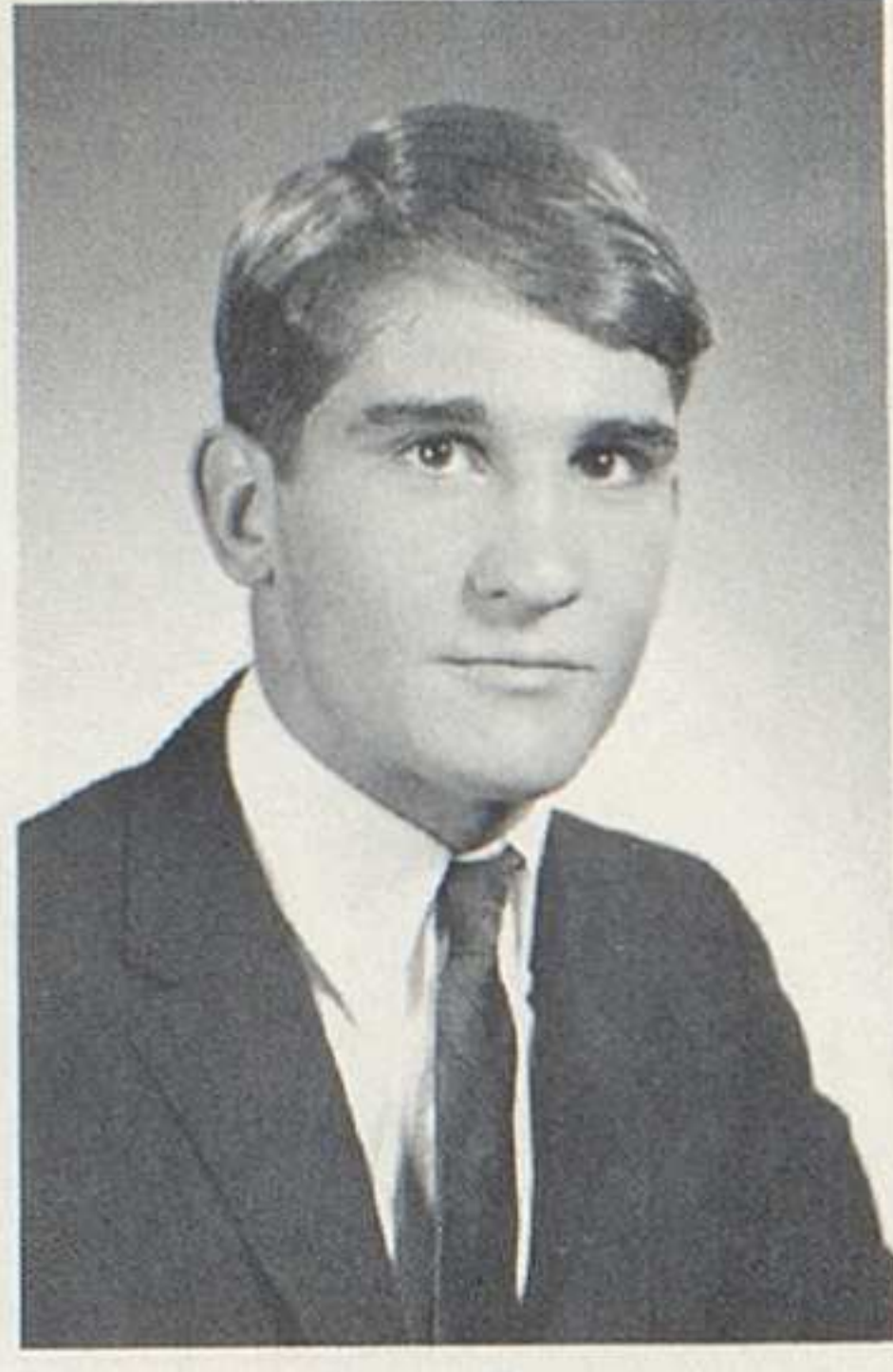

David Burt



Donald Butler



The spirit of a roaring crowd reaches its peak as co-captain Frank Lowery leads the Cardinals on the field.



John Carey



Shari Carroll

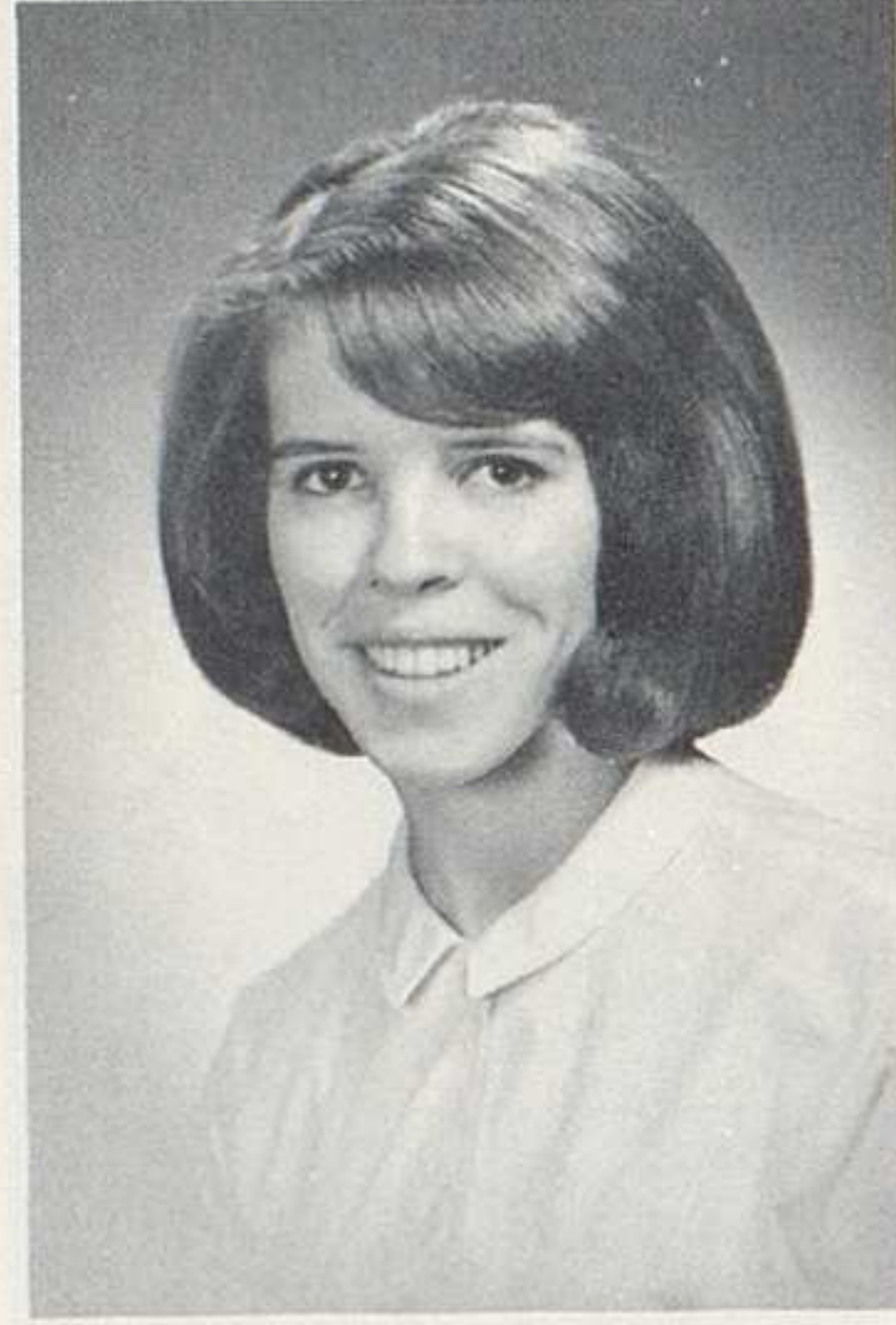

Marcia Casper

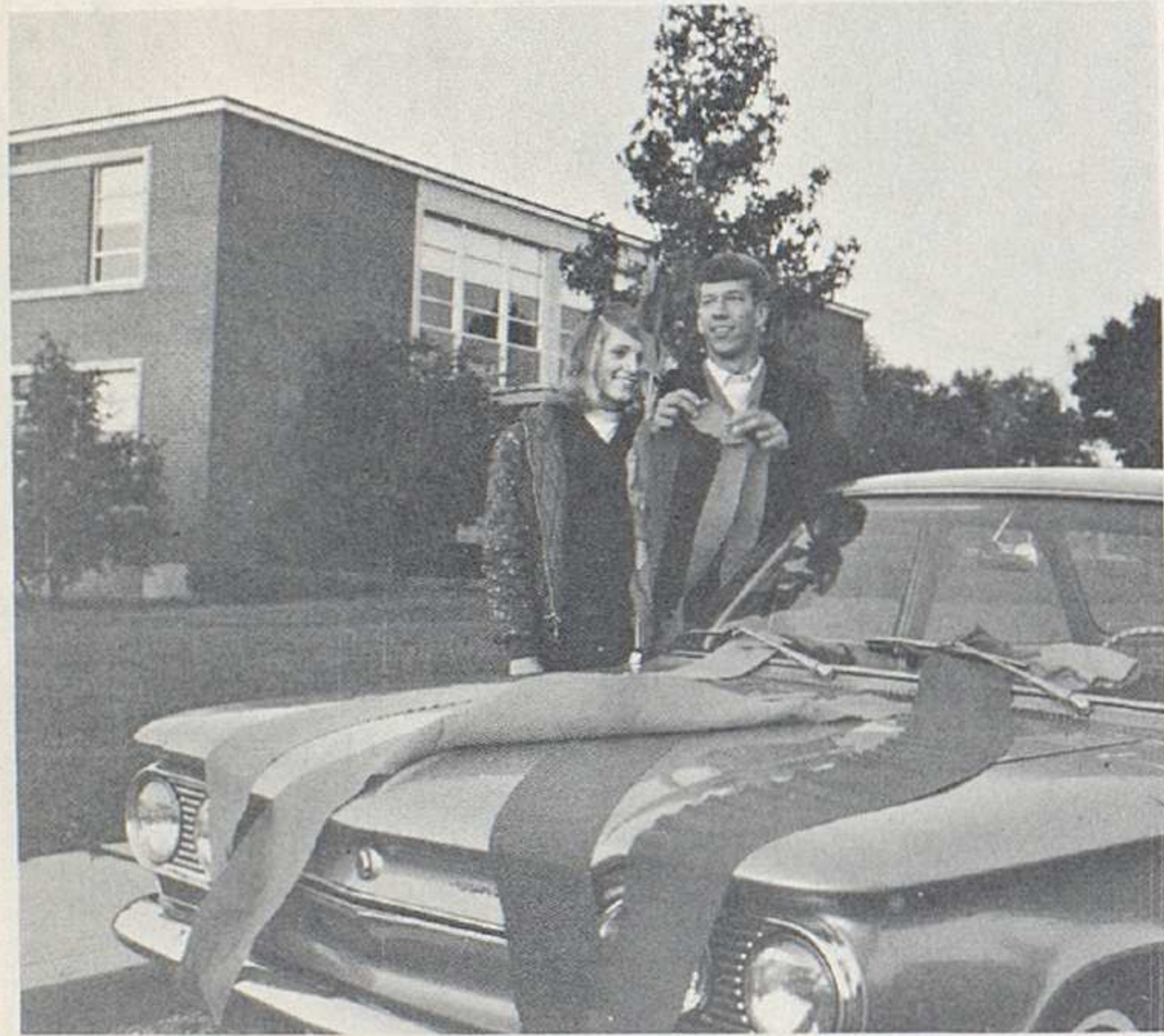

J. Cole and P. Ogden join the caravan to Arlington.

66'ers Remember



Linda Castle



Douglas Chaney

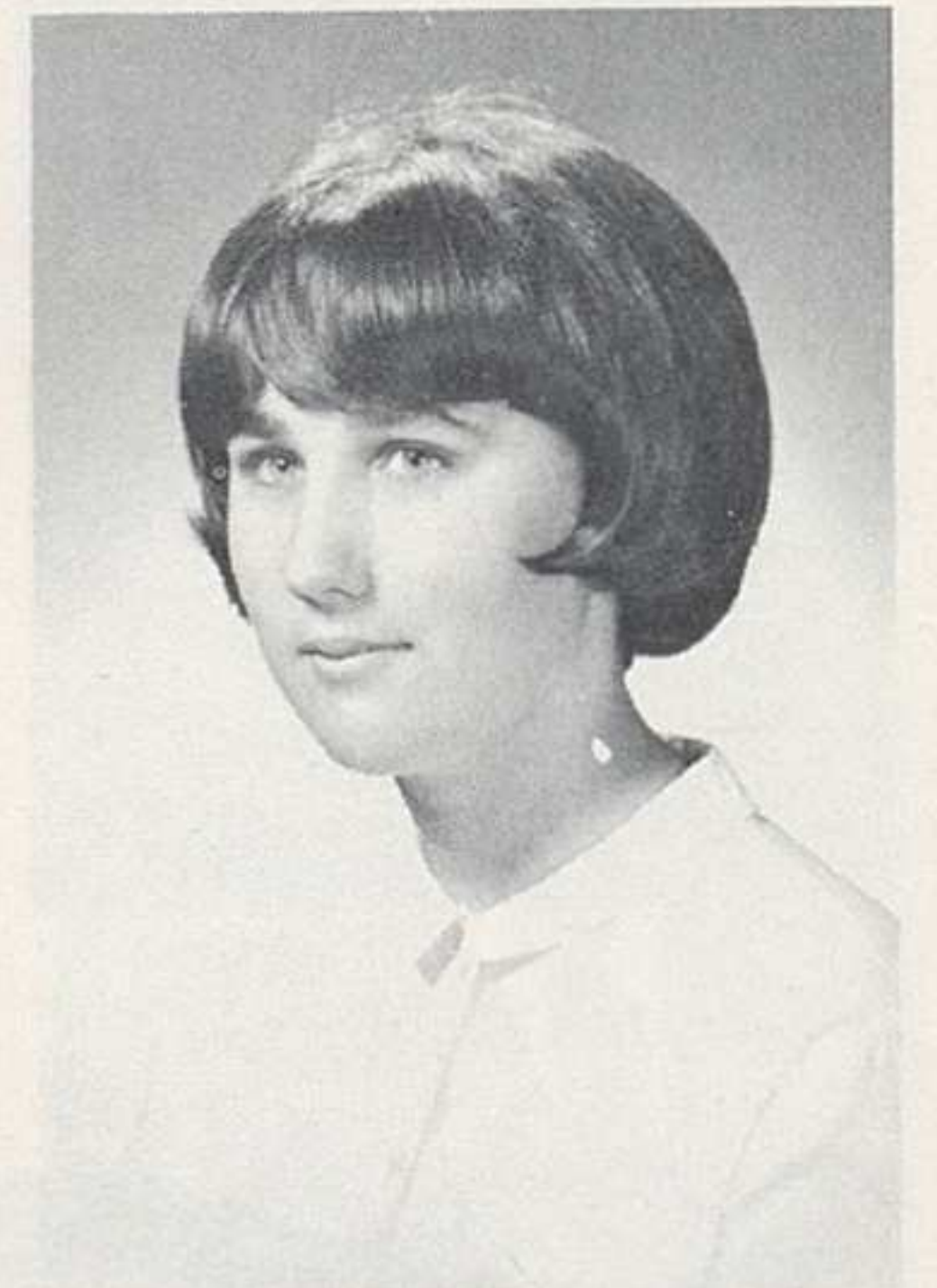

Sandra Chapin



William Charlton



Robert Chrisman



John Chrystal



Linwood Clements

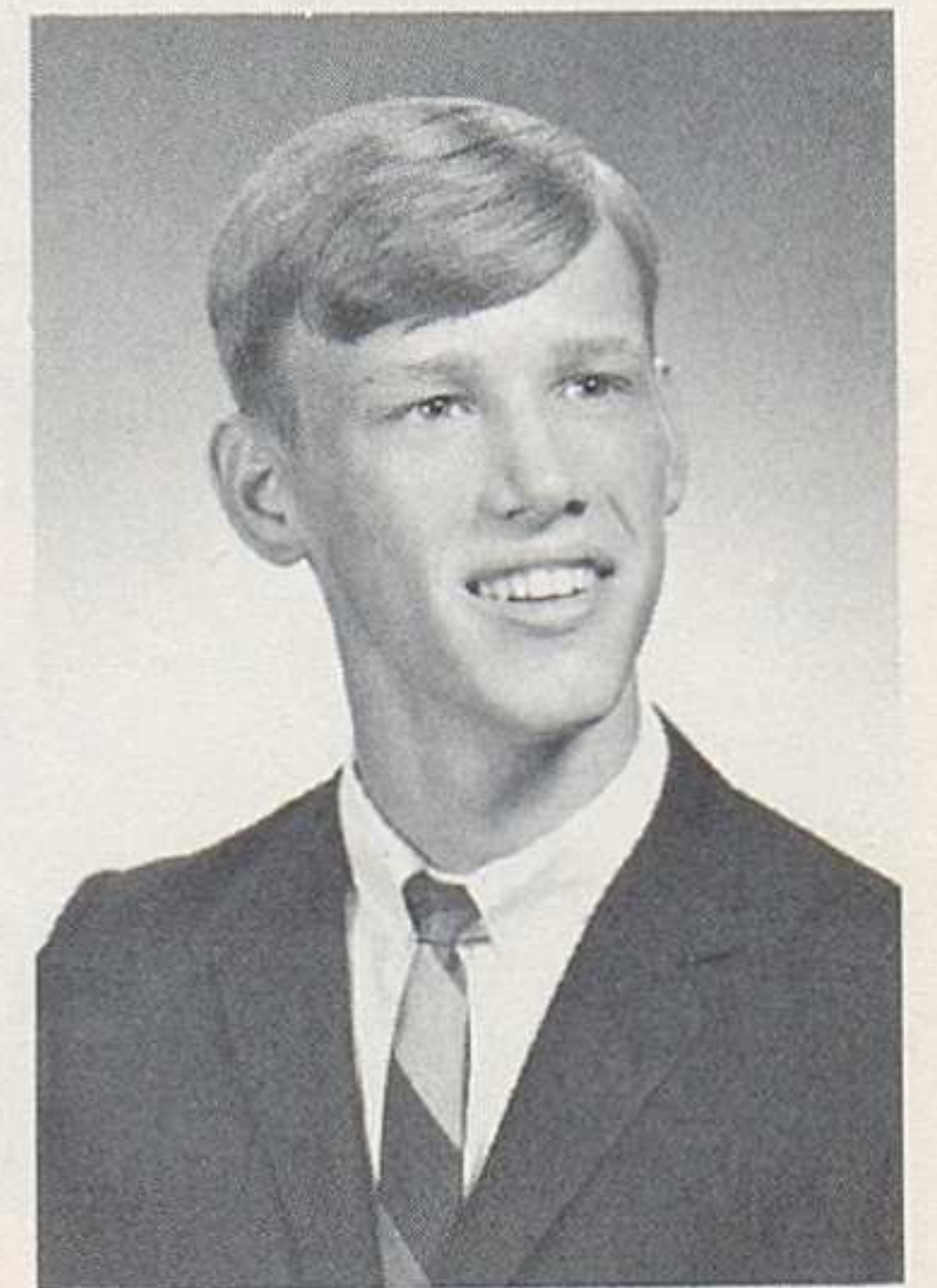

David Clendenen



Henry Clyde



Douglas Cochran



William Cody



Elizabeth Cole



Judith Cole



Cathy Coombs



Alan Cosgriff



Cathy Cowgill

Years At W.H.S.



Karen Coyle



Susan Cranston



Scott Crates



Richard Croley



Carl Culver



James Cushman

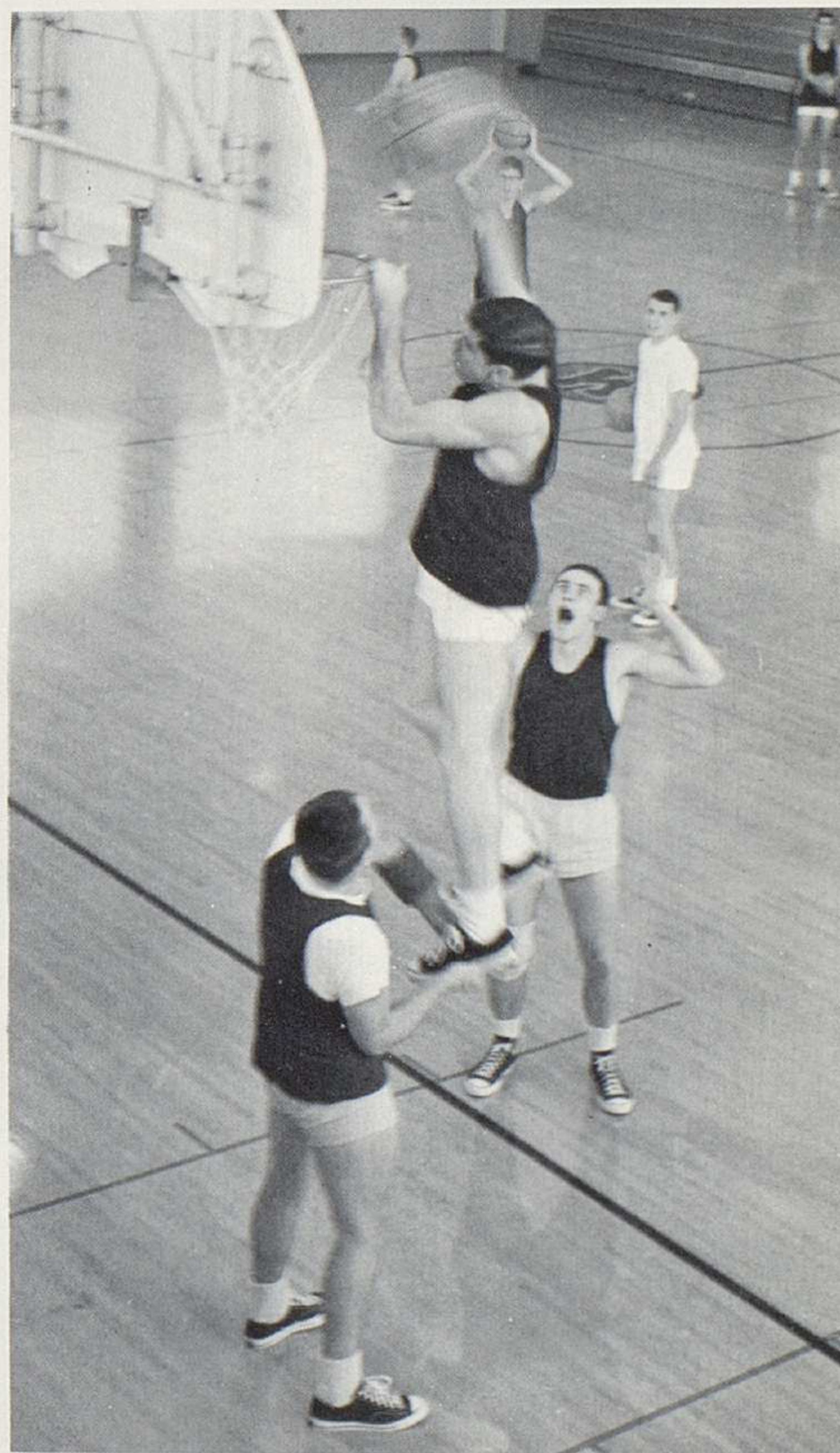

D. Blackstone "stuffs" the basket with assistance from G. Yerian and F. Vavroch. Now that's teamwork!



Lynn Davis



Michael Davis



Richard Davis



Sally Davis

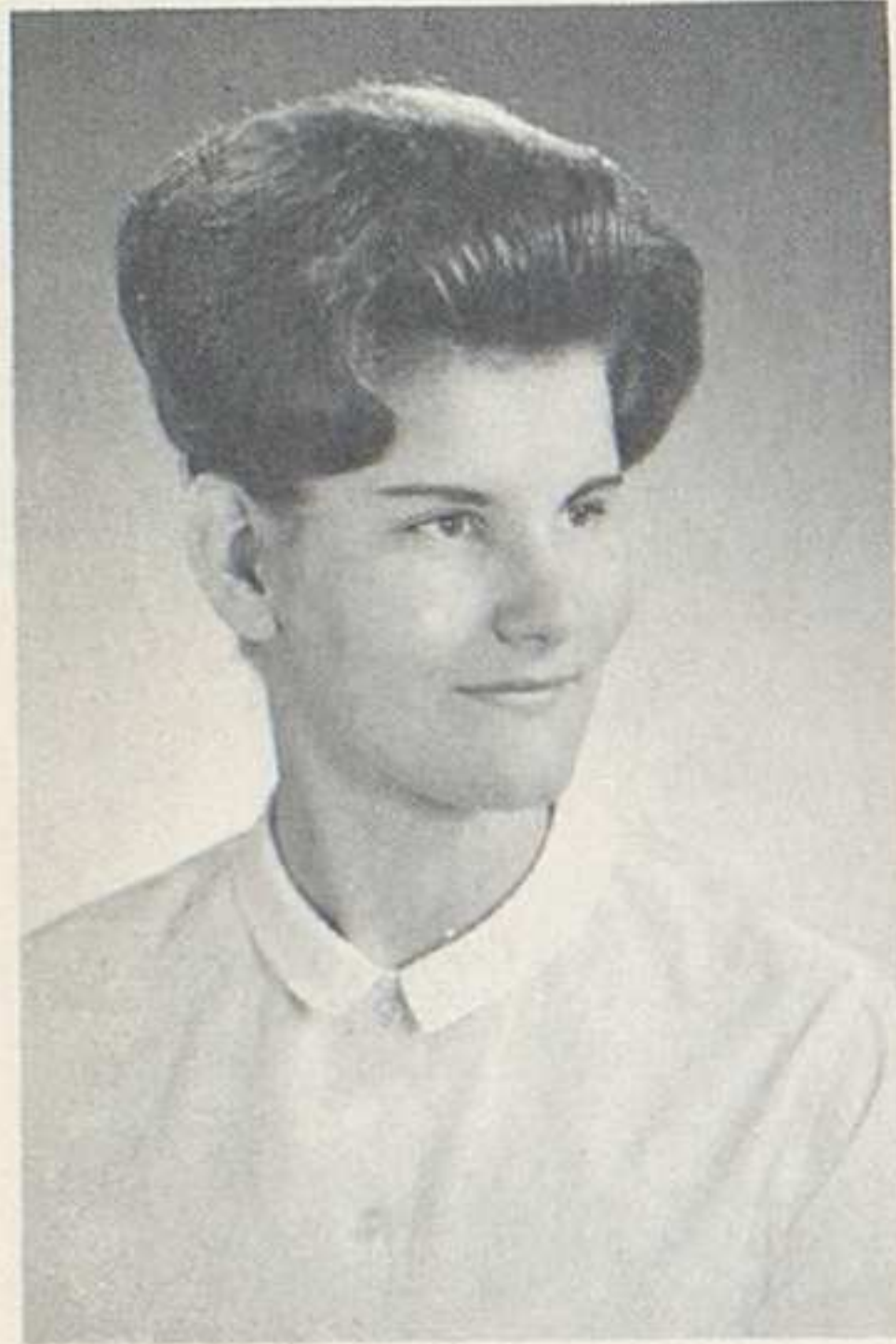

Karen Dawson



Charlene Deahl



Paul DeMerit



Ian Deming

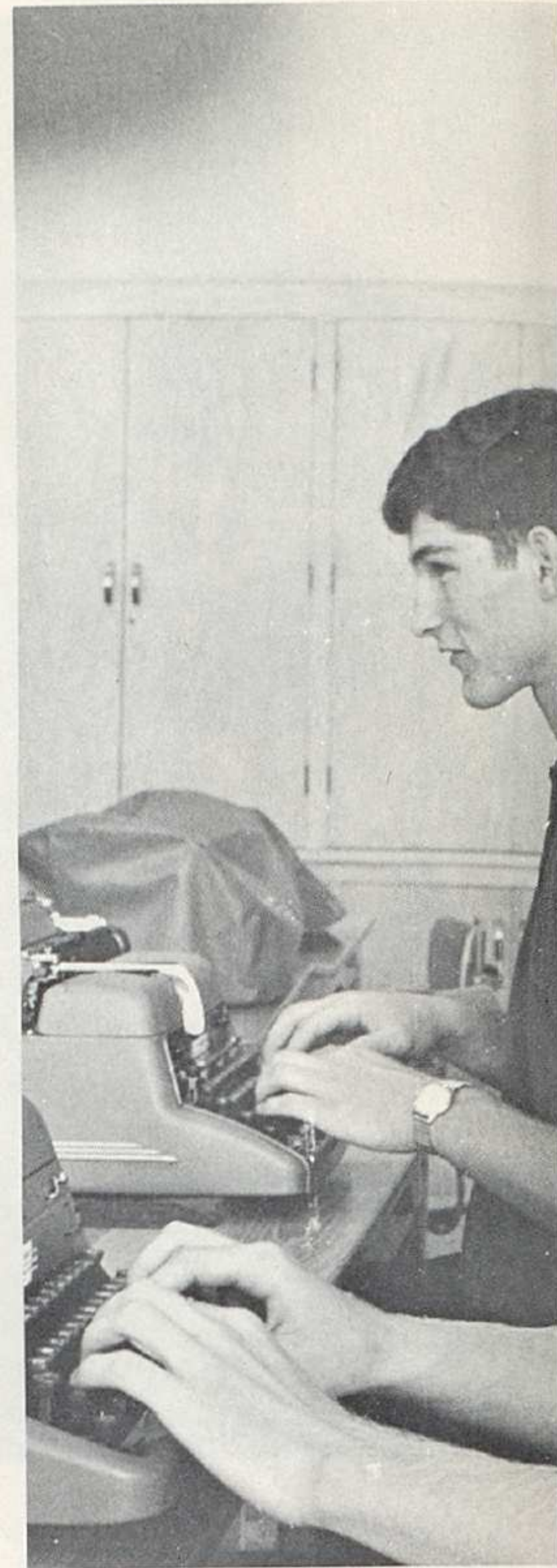

Linda Dienhart



Carol Dill



Hal Dorsh

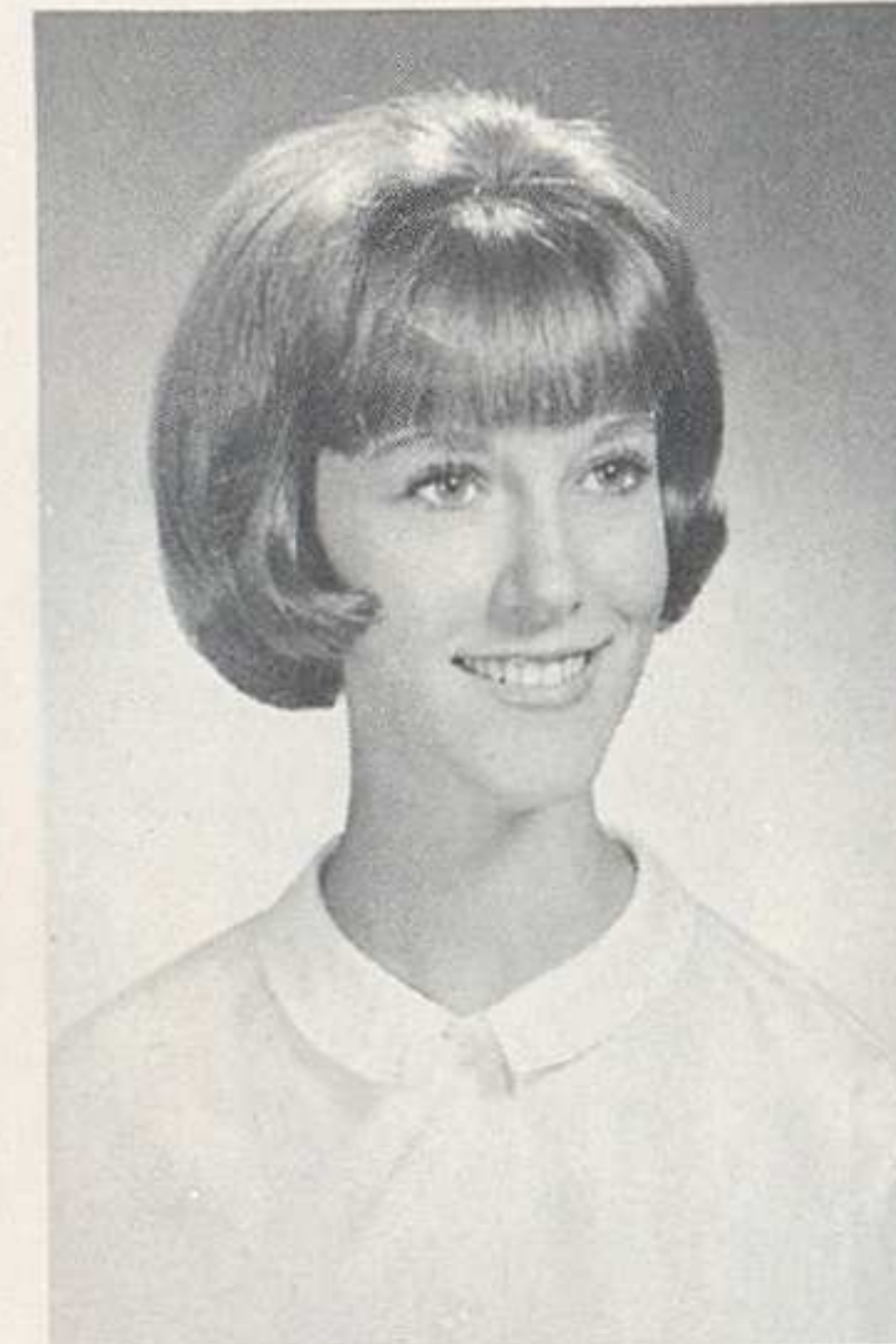

Jacqueline Dove

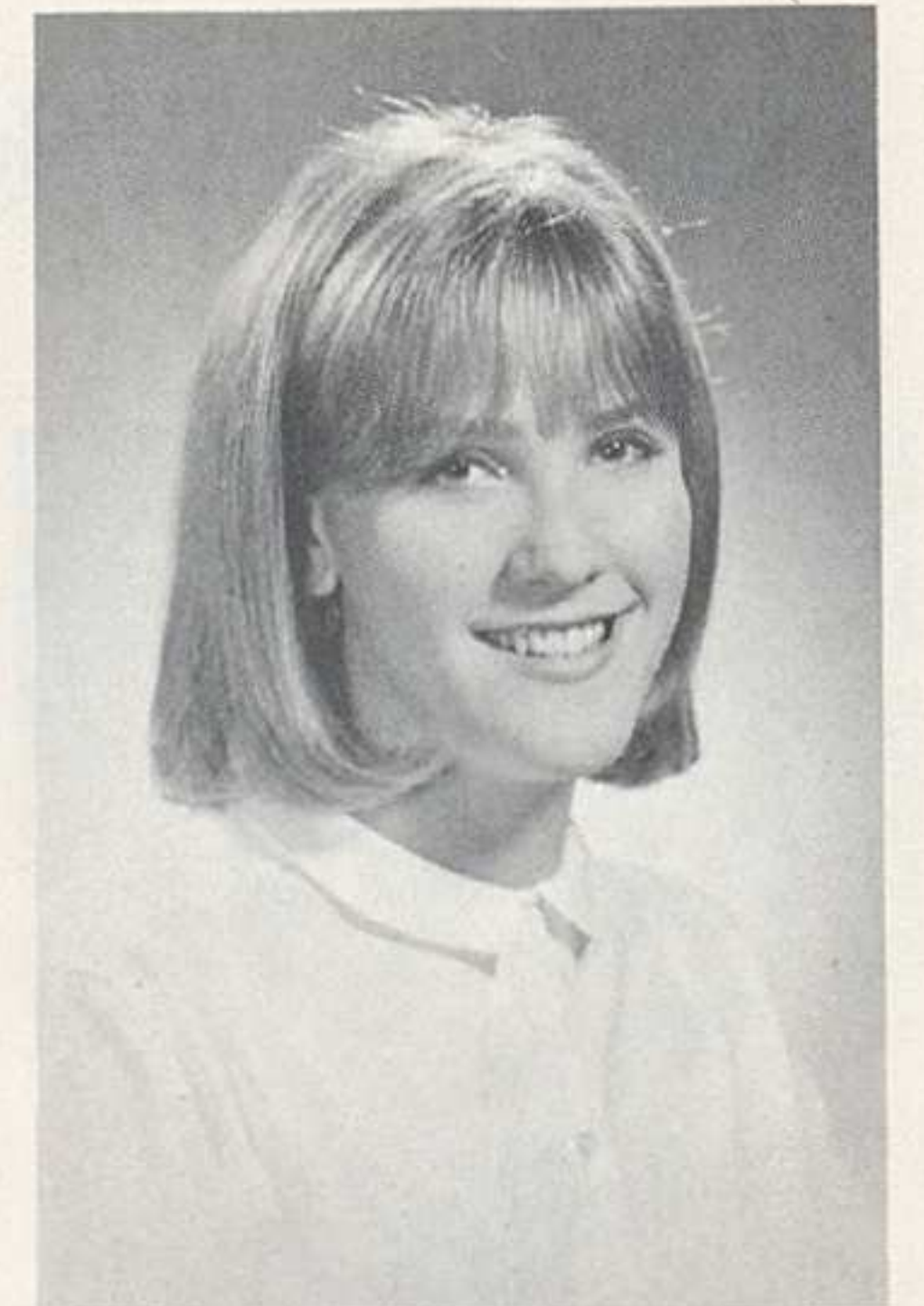

Mary Ann Eddy



John Edgar



Randall Edwards

Football pep rallies begin with the entrance of the football team and a crowd singing "Stand Up and Cheer"! (Above: F. Lowery, M. Green, J. Chrystal, W. Bellar.)



Robert Eichenlaub



Ann Eiseman



Robert Eisenhart



Glenn Ericson

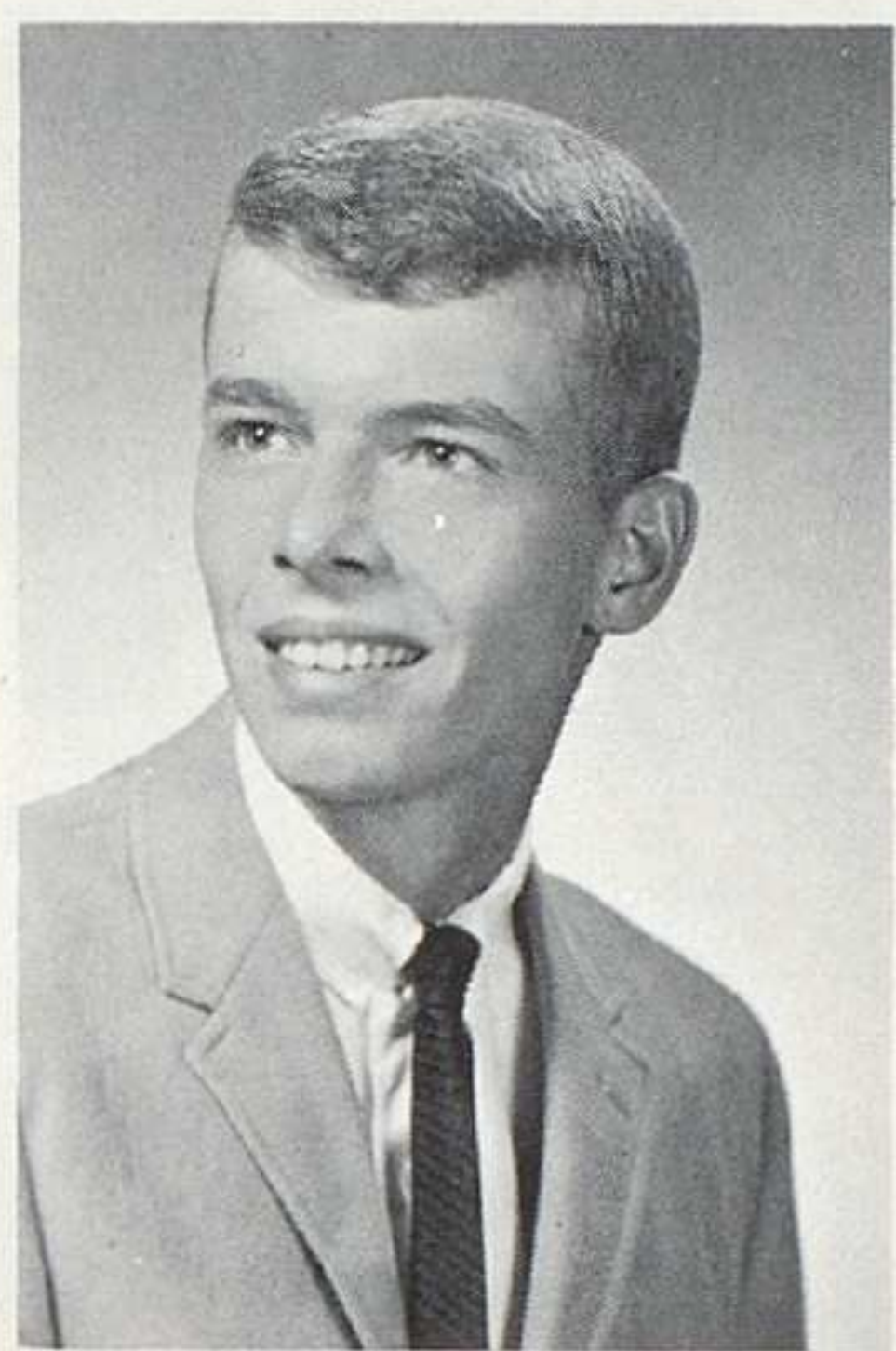

Richard Everett



Jane Eyerman



Donna Failor



Geraldine Fast



Edward Feikert



James Ferguson



Patricia Fleming



Mark Folk

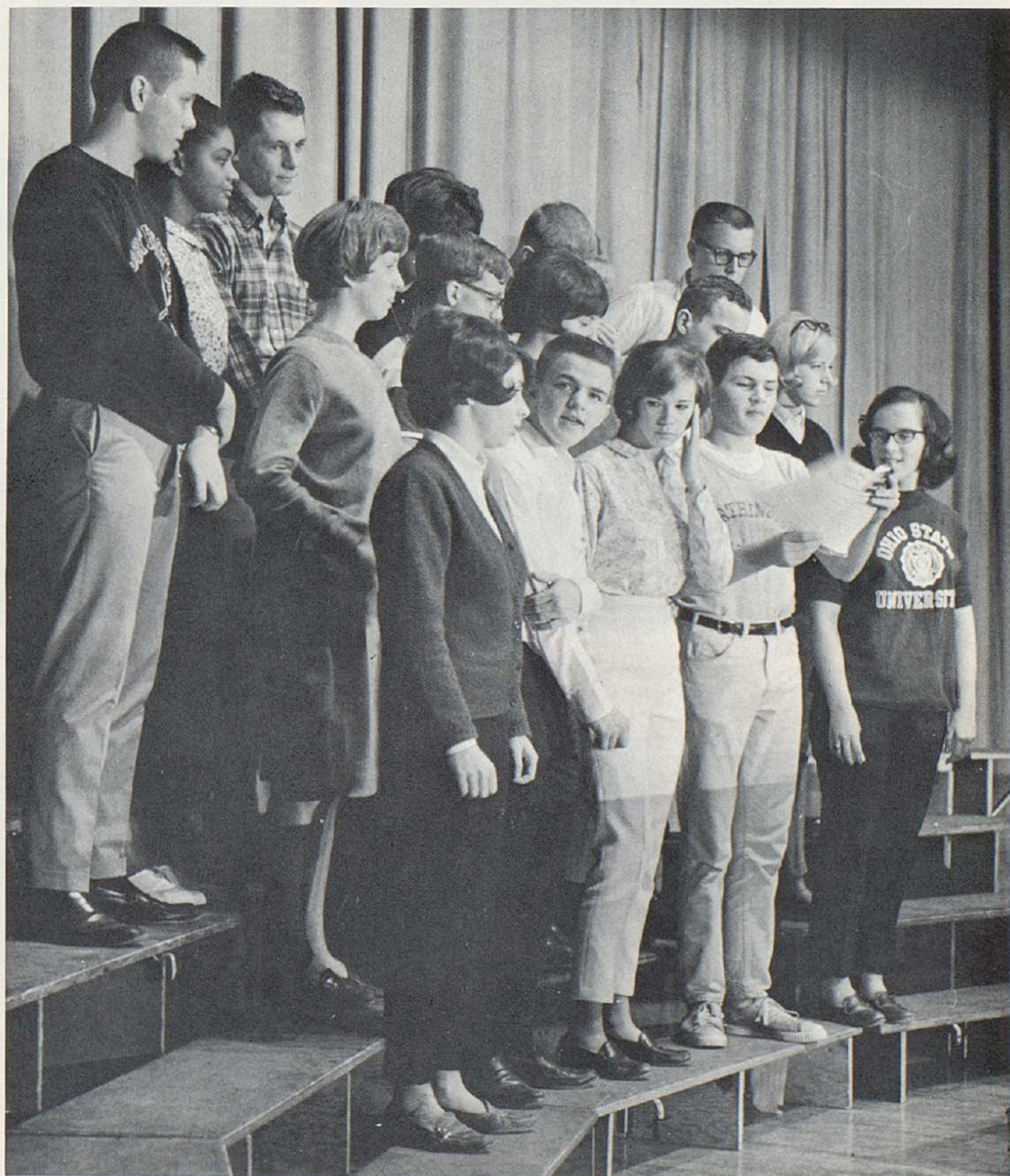

It takes practice to give a good performance as members of the mixed ensemble know.

Future Grads Enjoy Final Year



It is not always possible to be in the right place at the right time in an especially tough football game.



Susan Ford



Meredith Forman

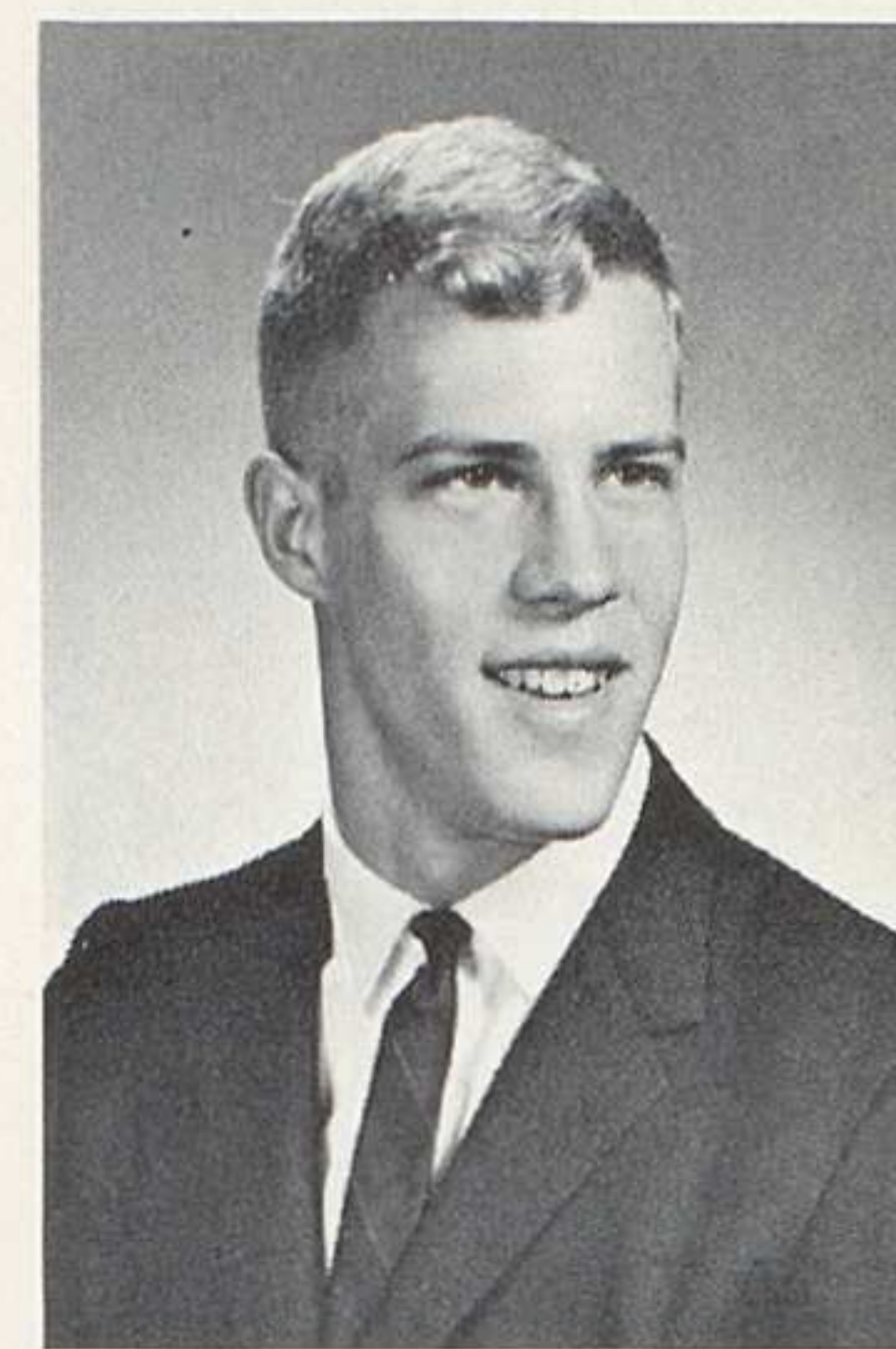

Dale Forrest



Steven Forward



Gren Frederickson



Suzanne Freeland



Marianne Fulton



Pamela Gaddis



Barbara Garrett



Sandra Garrett



Melinda Gaty



Mark Geraghty



Carol Gilbert

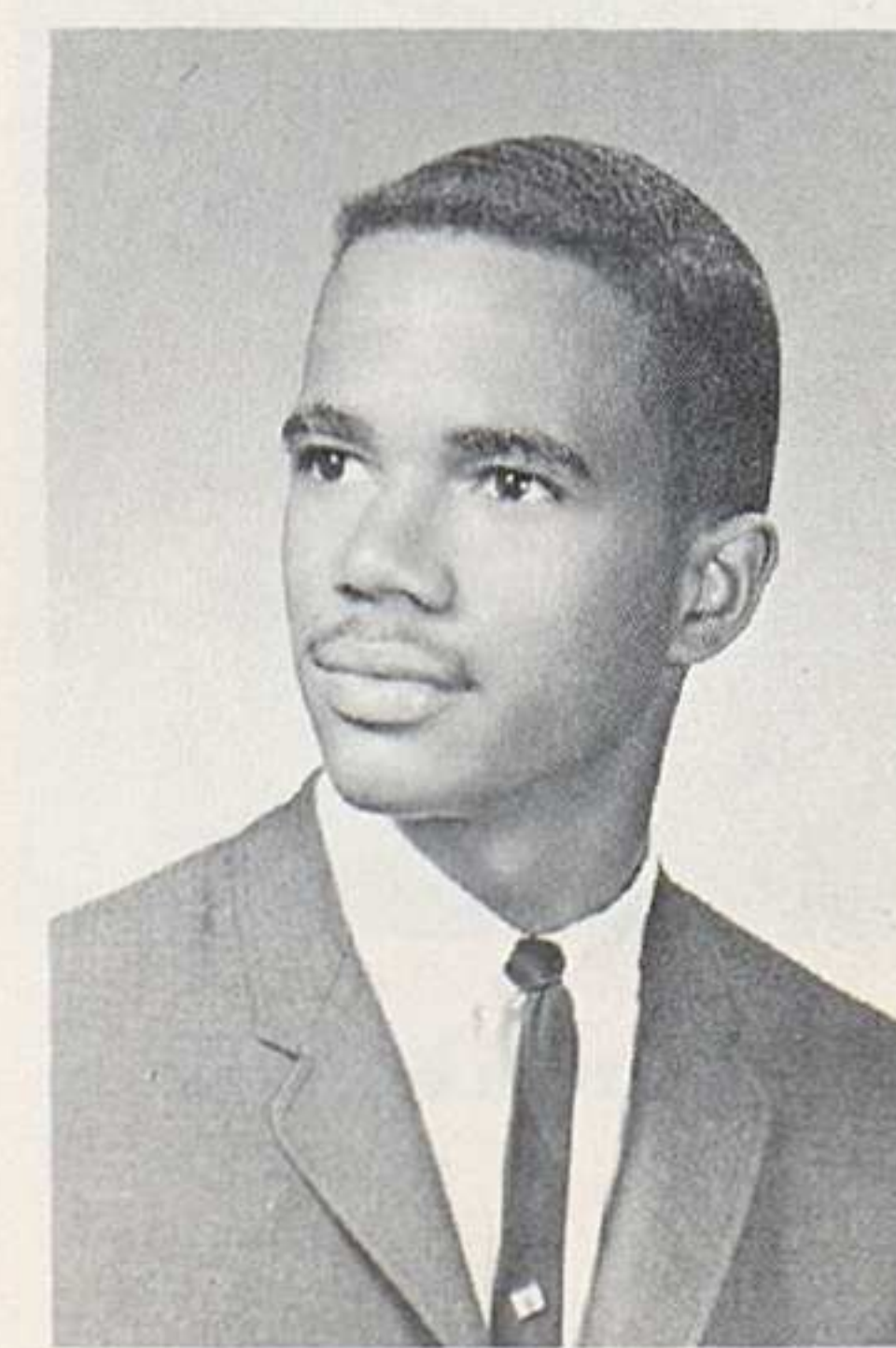

Richard Givens



Michelle Gobert



Rebecca Gould



John Grant



Martha Graves

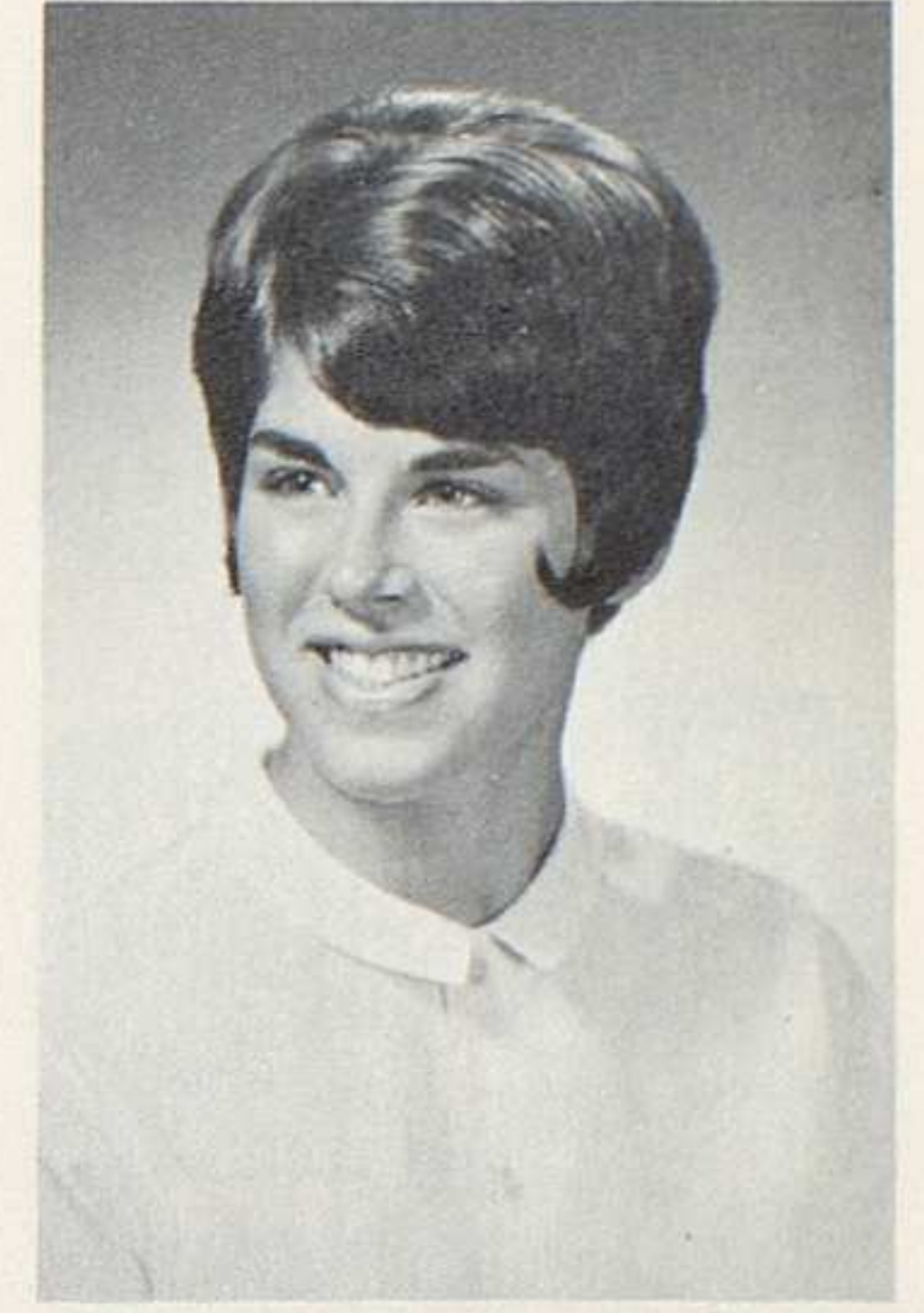

Barbara Grazer

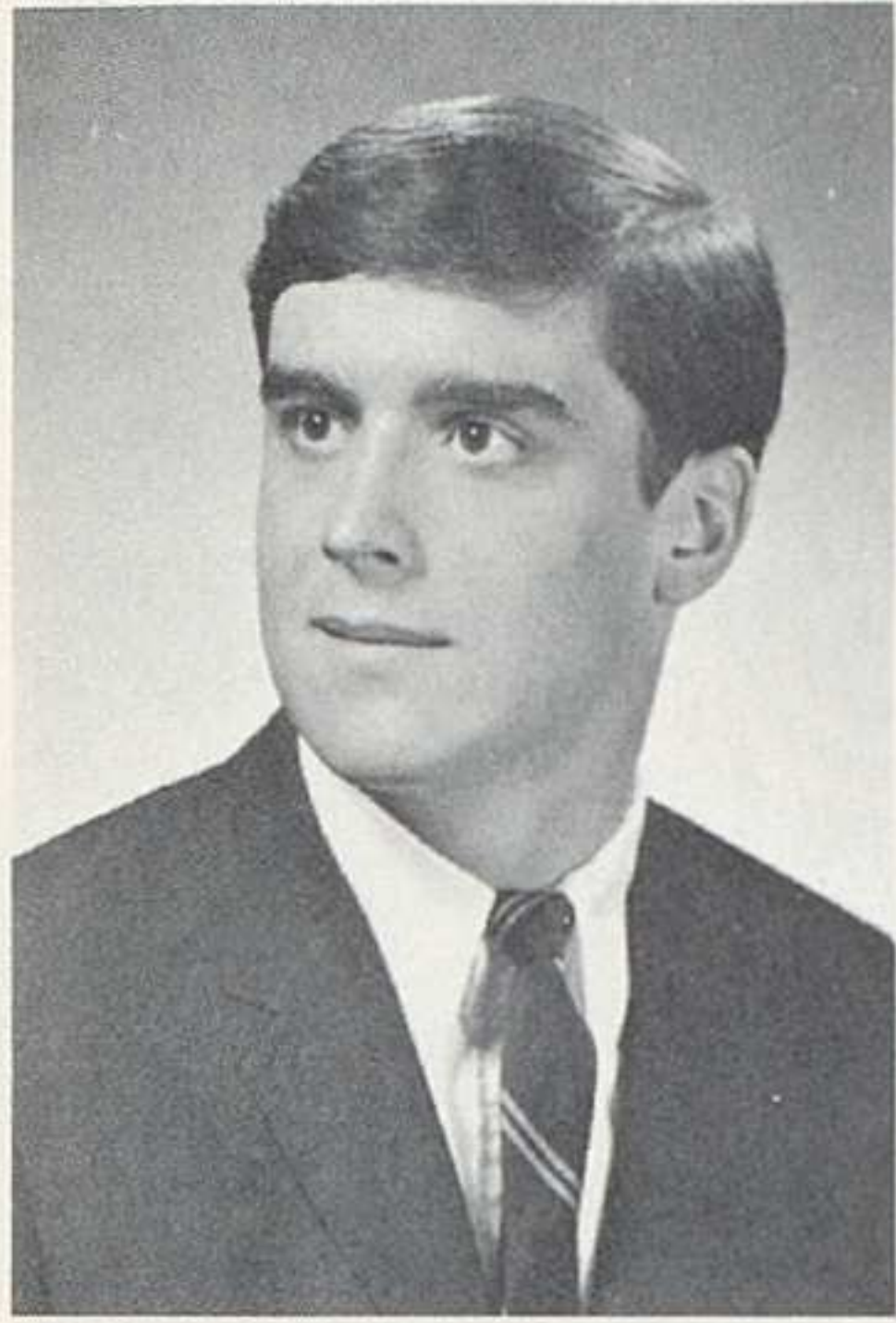

James Green



Joseph Gutches

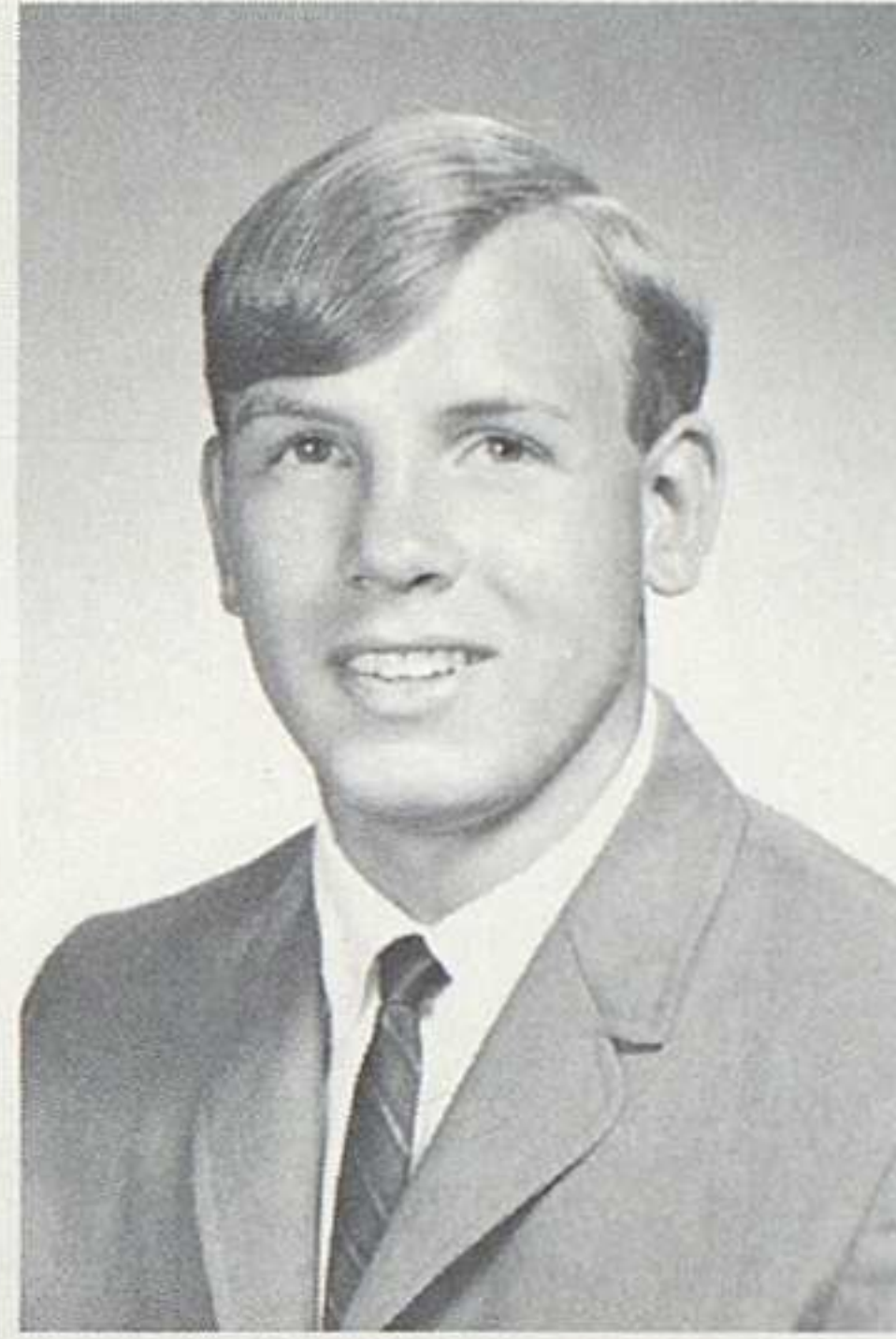

Robert Hack



Rodney Hacker



Kelsey Hallock

Seniors Prepare Pancake Breakfasts



Kathy Hamilton

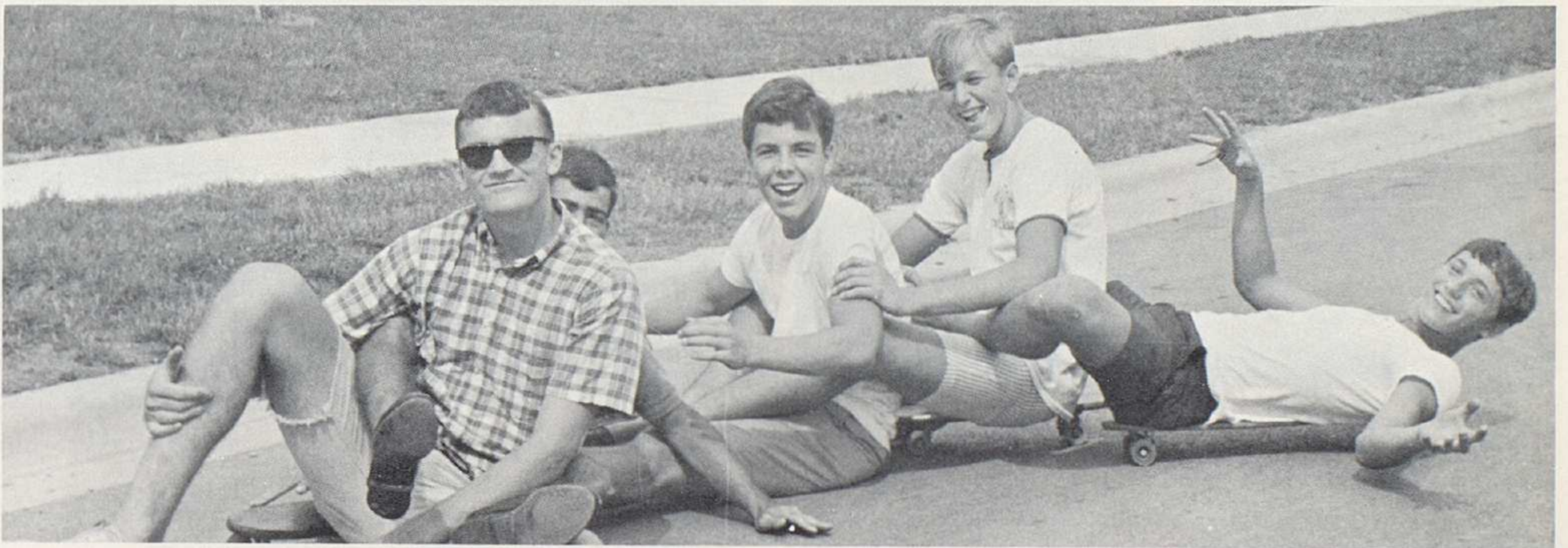

Proving that an afternoon with a skate board can be fun are G. Kester, P. Lechner, P. DeMerit, J. Carey, and T. McNeal.



William Hane



Donald Hang



Daniel Hard



Deborah Harding



Patricia Harmon



Christopher Harris



Jeanne Harrison



Sharon Hartman



Joellen Haywood



Sharon Hazlett



Gary Hedden

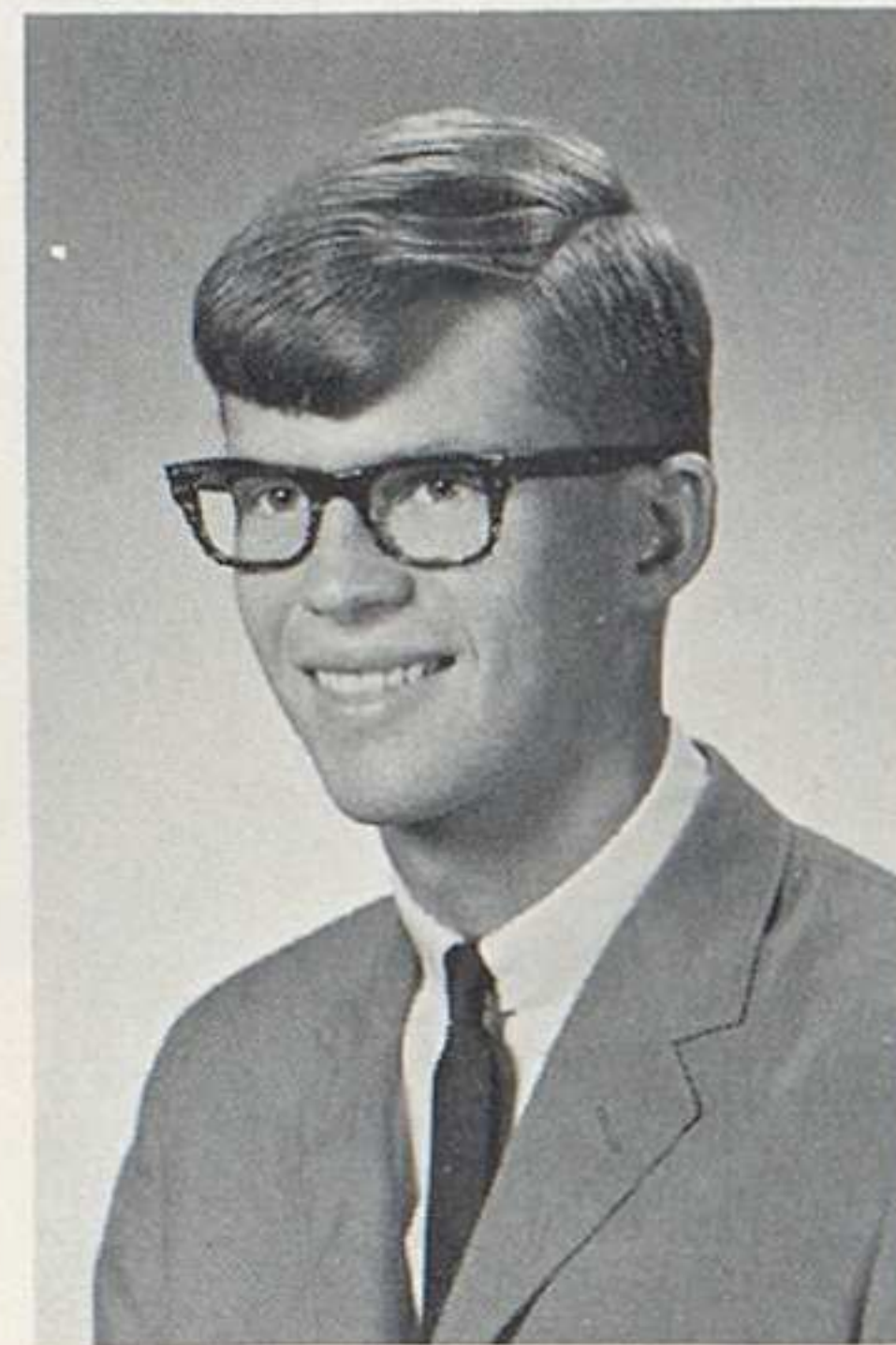

John Hedge



Injuries are always imminent during a football game and cause concern to both teams. Here, players and other anxious watchers hover over an injured player.



Lucinda Hellemann

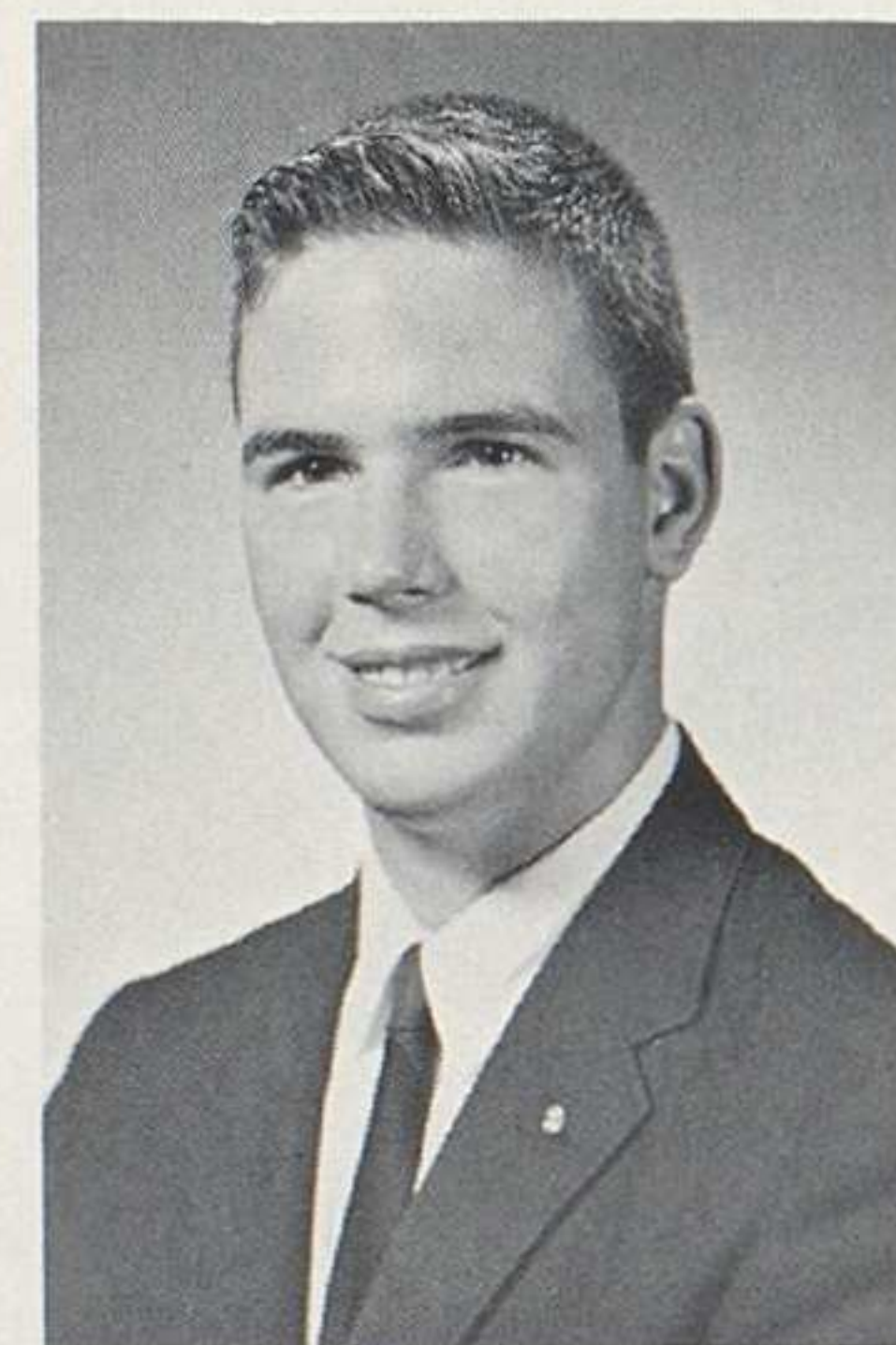

Philip Herb

Seniors Produce *Sabrina Fair*



Alan Heuss



John Hilbert



Janet Hildebrand



Richard Hoffman



Jeffrey Holbrook



Carter Holliday



Gayle Holton

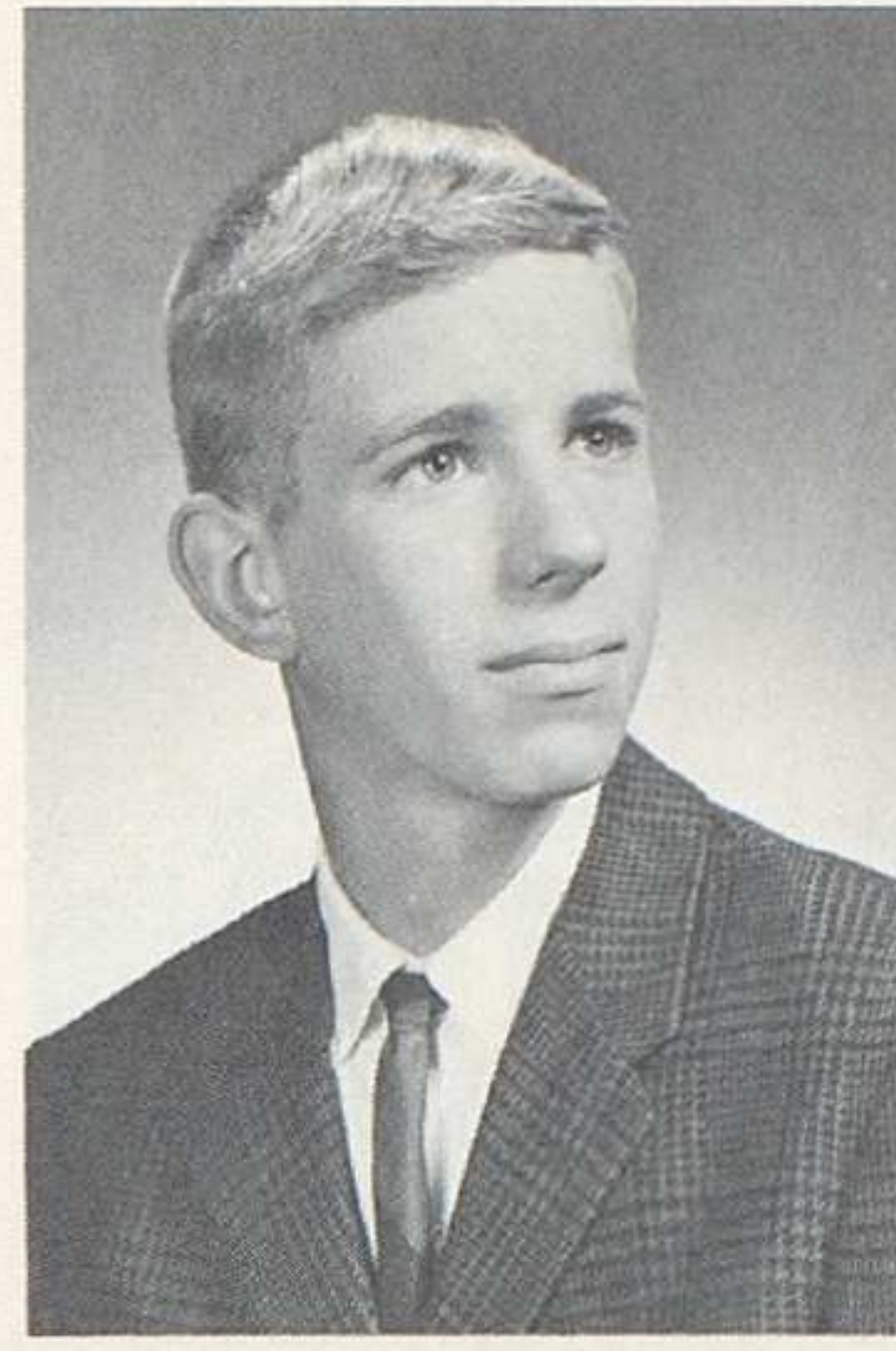

Trenton Holtsberry



Carol Hoskins



Sherilyn Huffman



Jack Hushower



Linda Ingmire

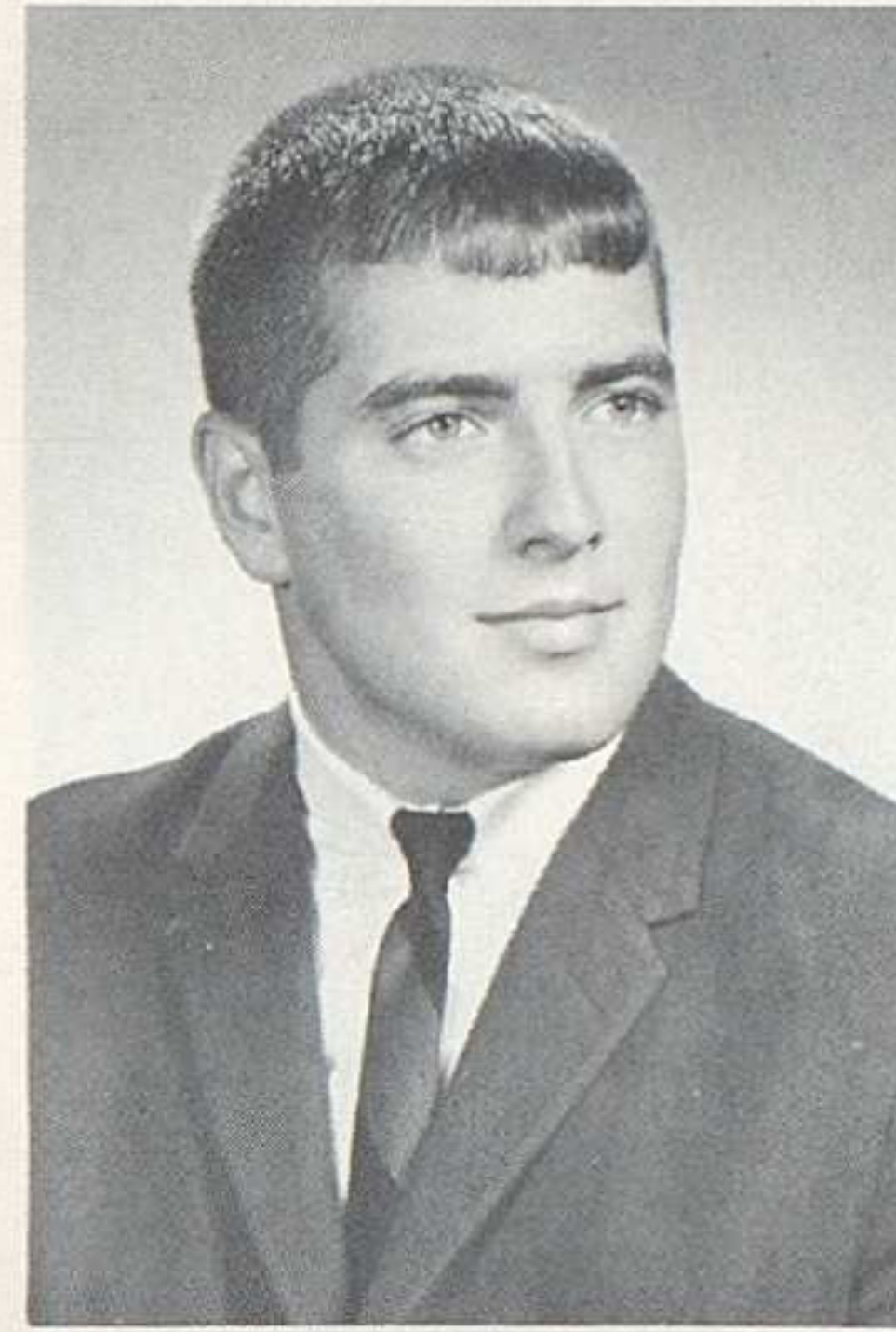

Paul Insley



Stephanie Jackson



Thomas Jacobs



Lucinda Jones



Jerry Kaler

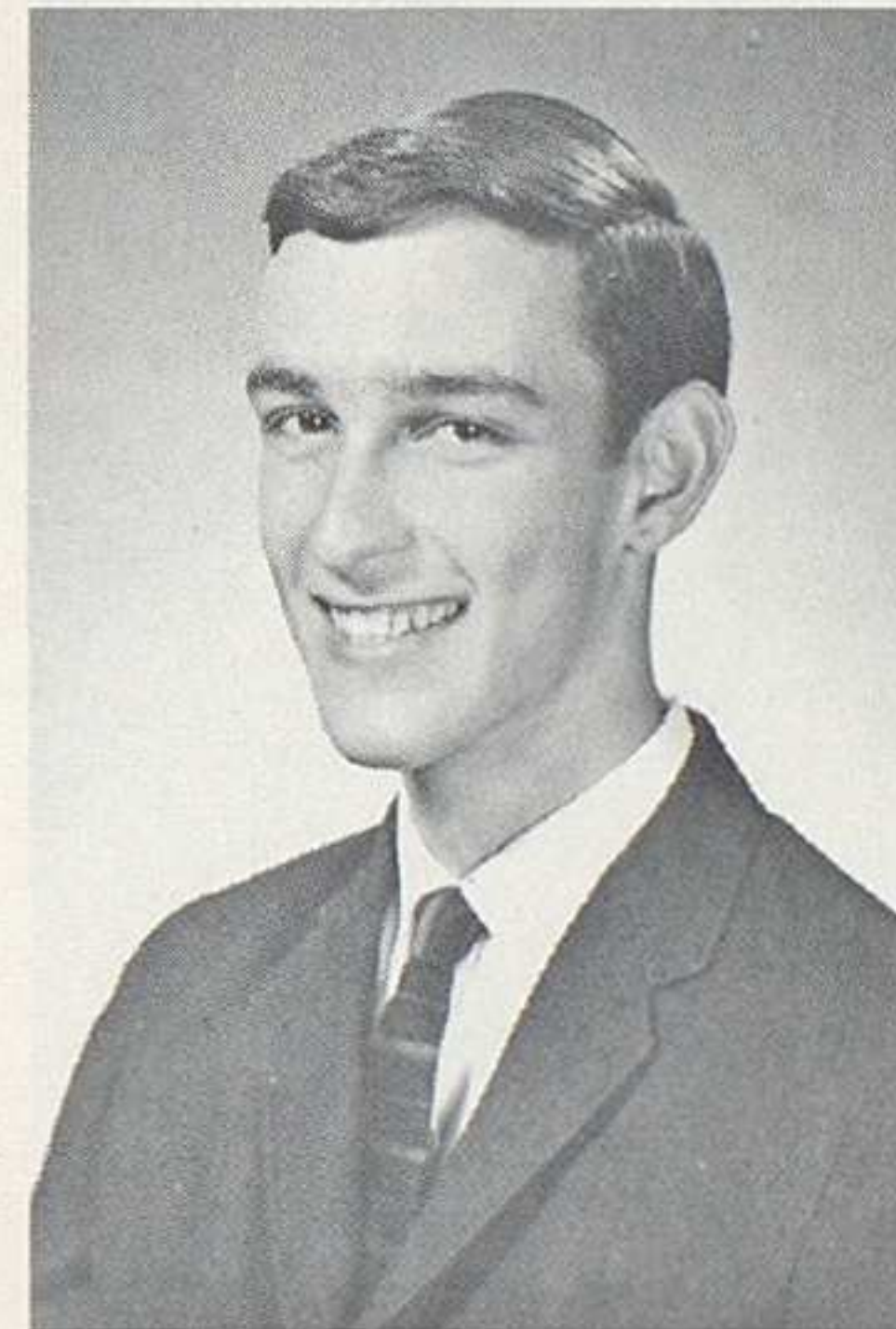

Thomas Keck



Candace Kent



Susan Kerr

J. Harrison as Julia, T. Schoonover and B. Baber as a young couple, and K. Boatman as Maude rehearse for the Senior Class Play, "Sabrina Fair."





Gary Kester



Kerry Kimberly



Jon Kindberg

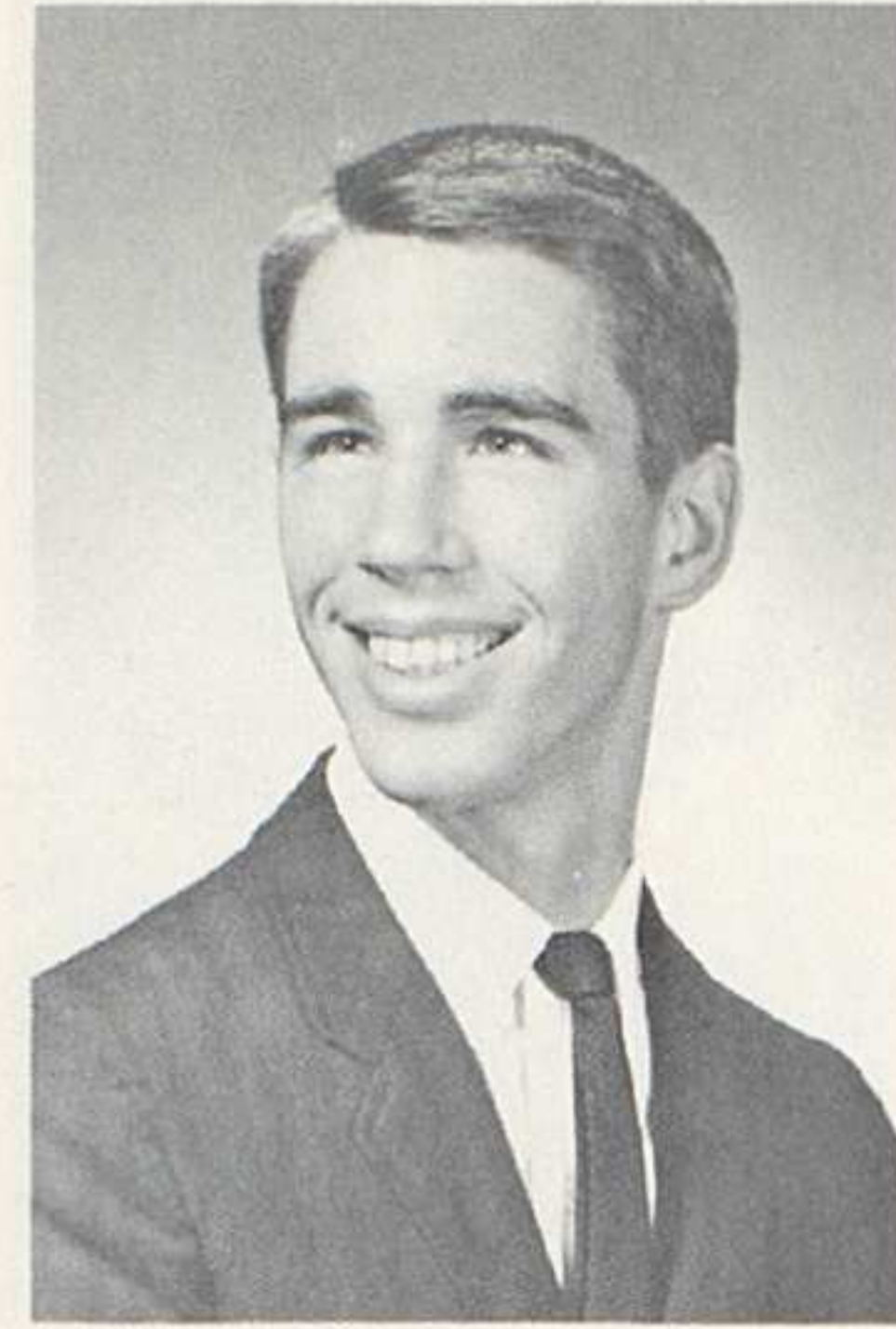

Carl Kipp



William Kirkwood



Teens of all ages relax and converse at a post-game canteen.



Unni Kirste

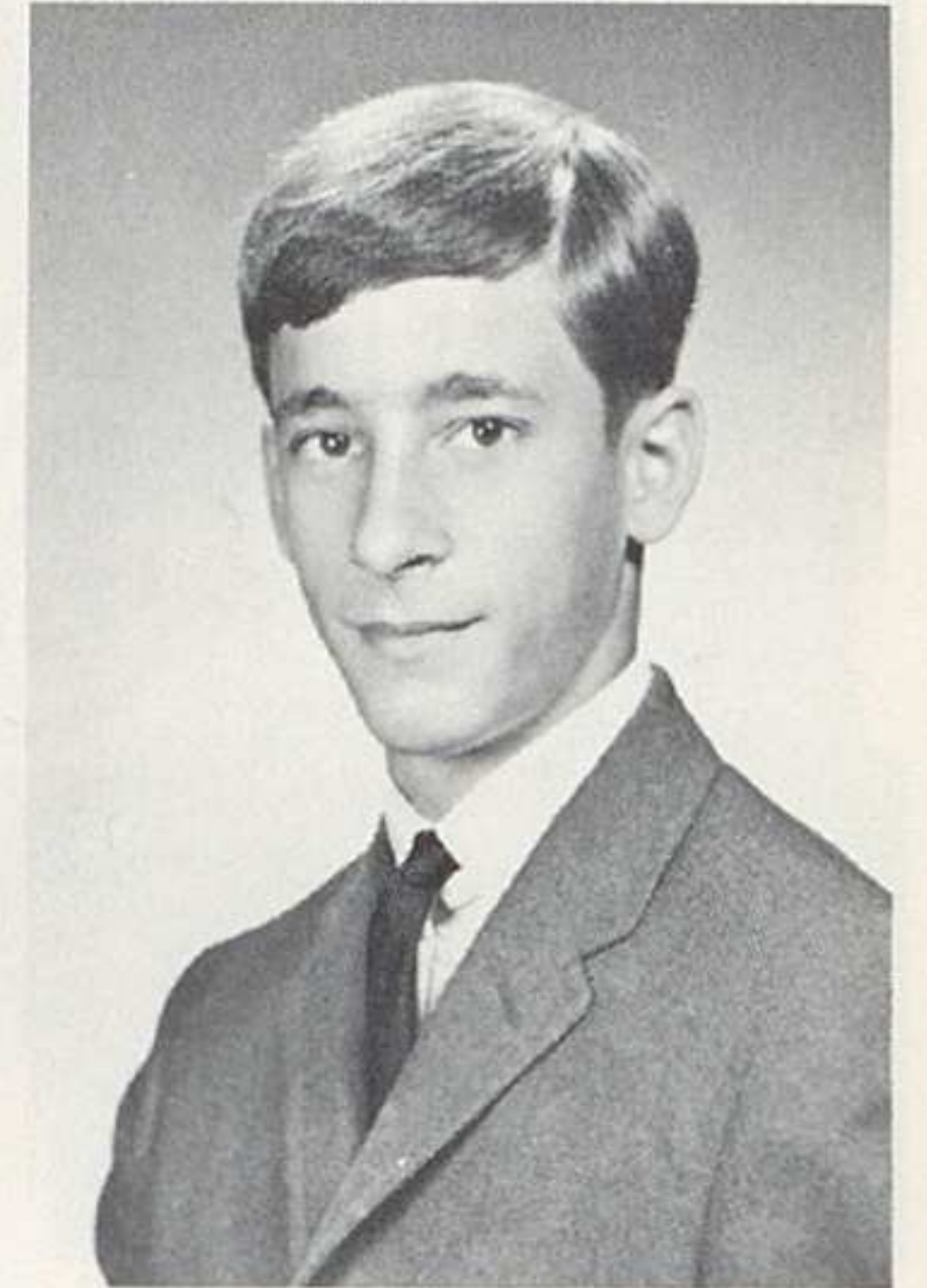

Stephen Kloss



Robert Klosterman



Marcia Knisley



Valerie Knowlton

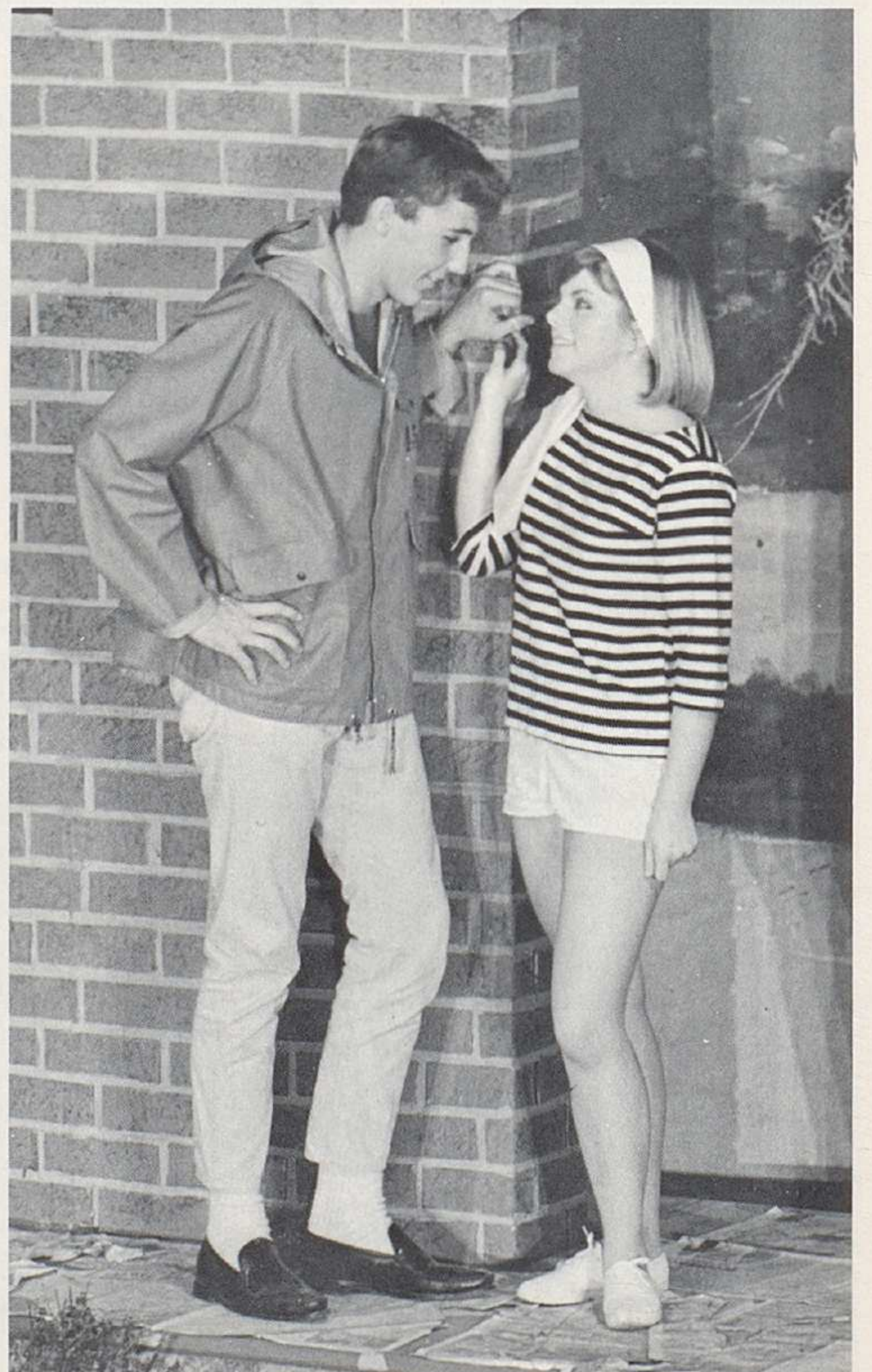

Regina Krichbaum



Kris Kridel



Donna Krings



Douglas Lane



Kathleen Lane



Mark Langhirt



Jerelyn Larson



Lynda Latham

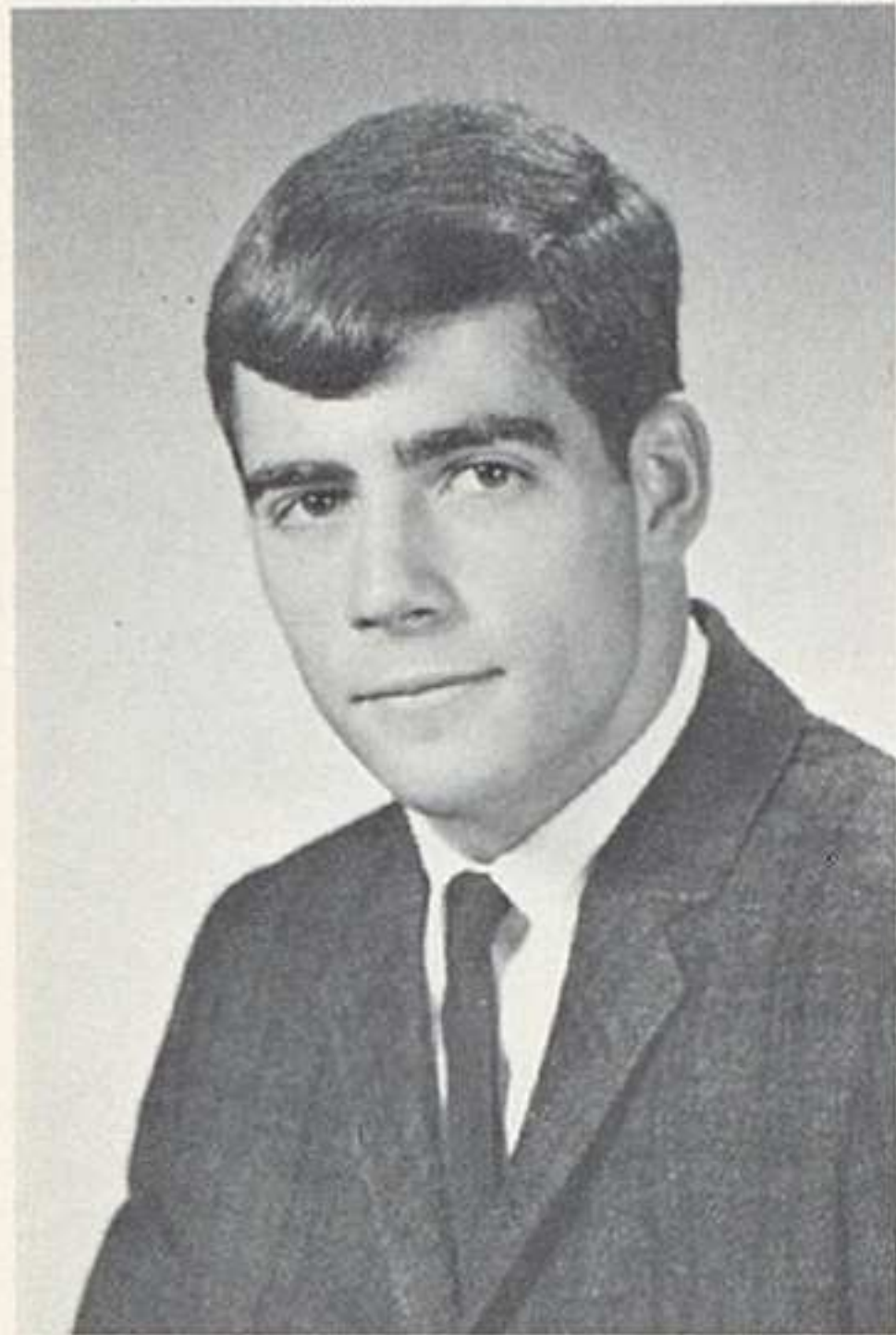

Paul Lechner

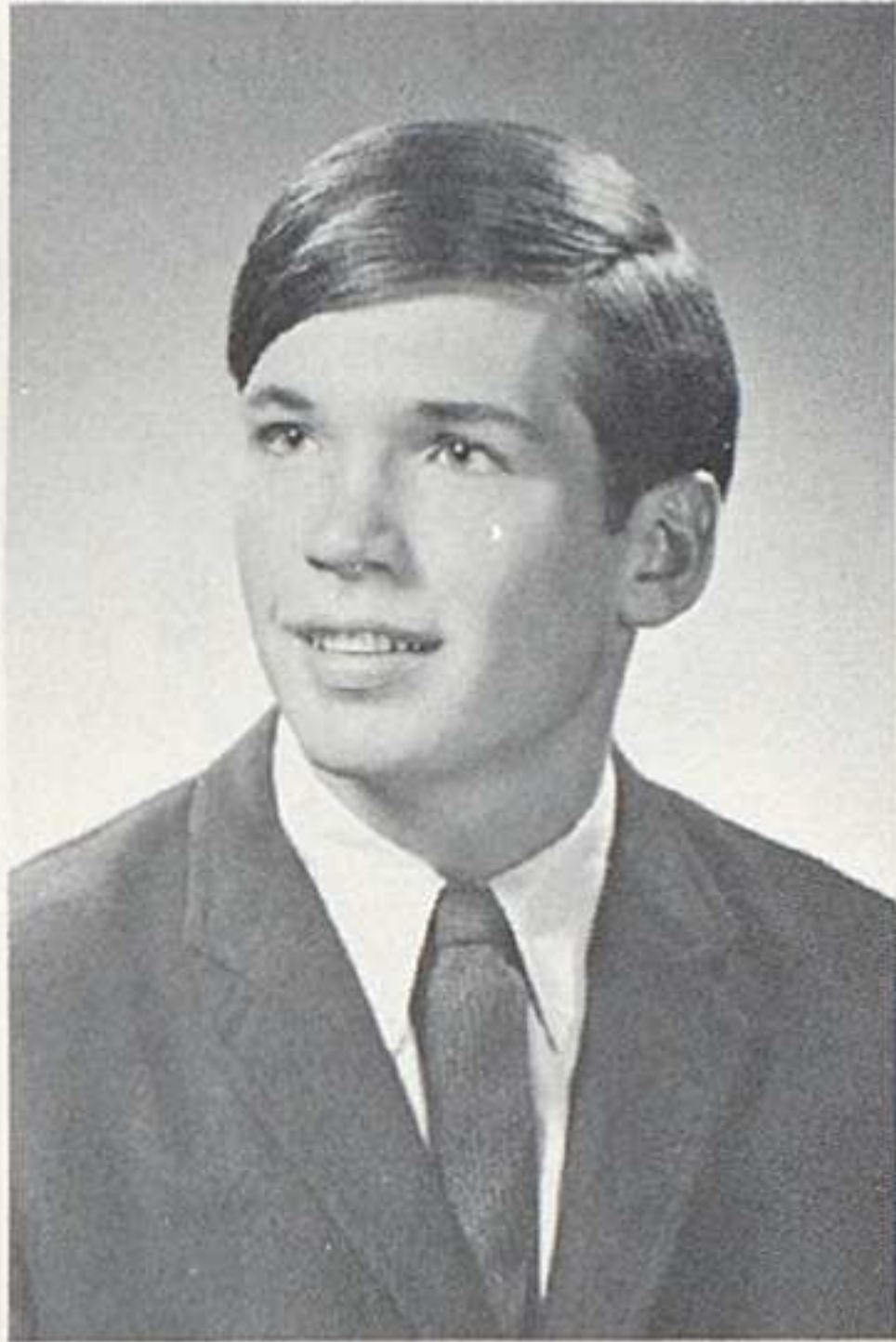

David Lehman



Richard Lehman



Thomas Lewis



A. Abegglen and C. Lindberg find a way to keep cool on a summer day.

With Job-Hunting And Test-Taking, The Senior Year Is Spent In Preparation

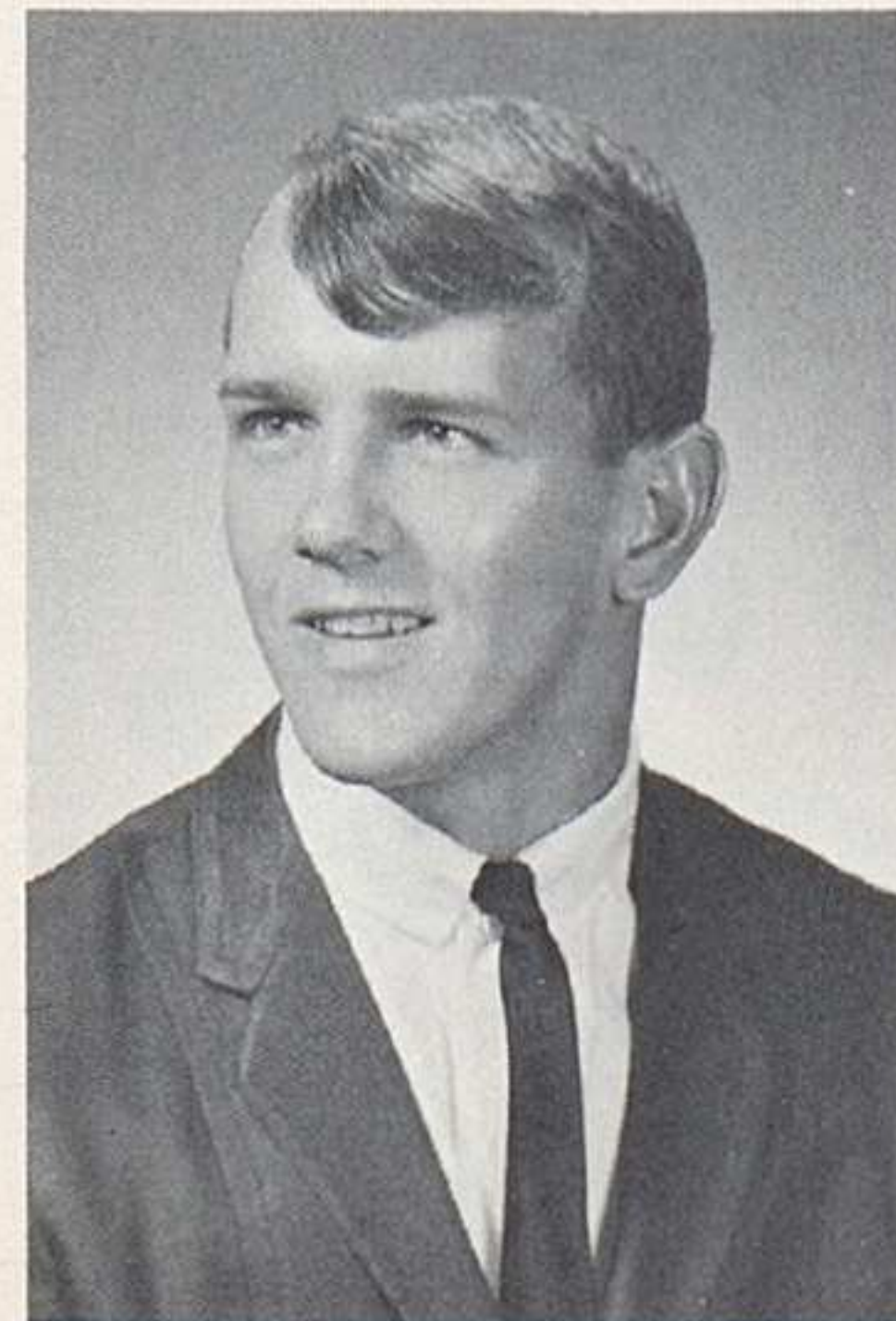

Robert Liebert



Craig Lindberg



Georgann Little

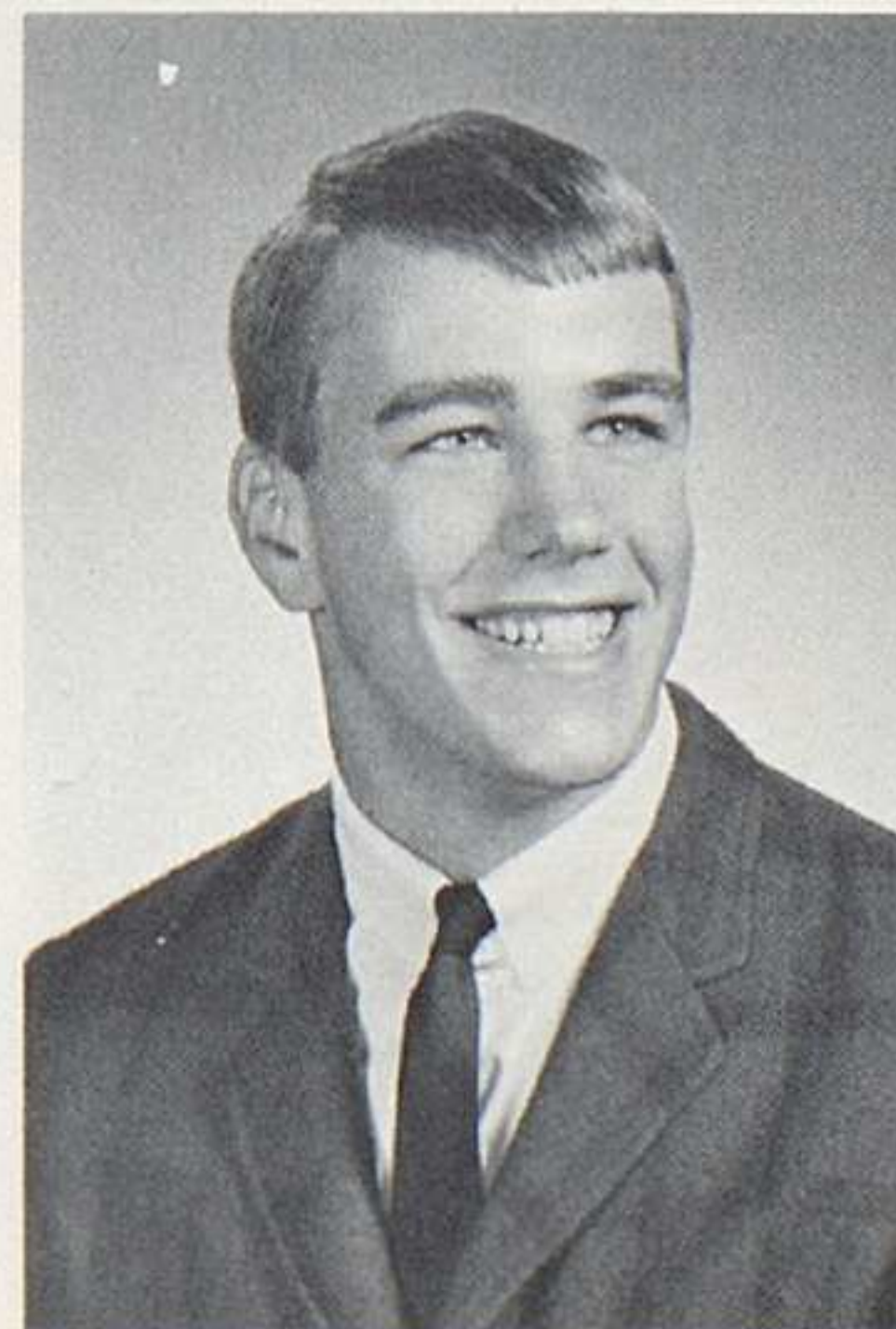

Ross Long



Luanne Loofbourrow

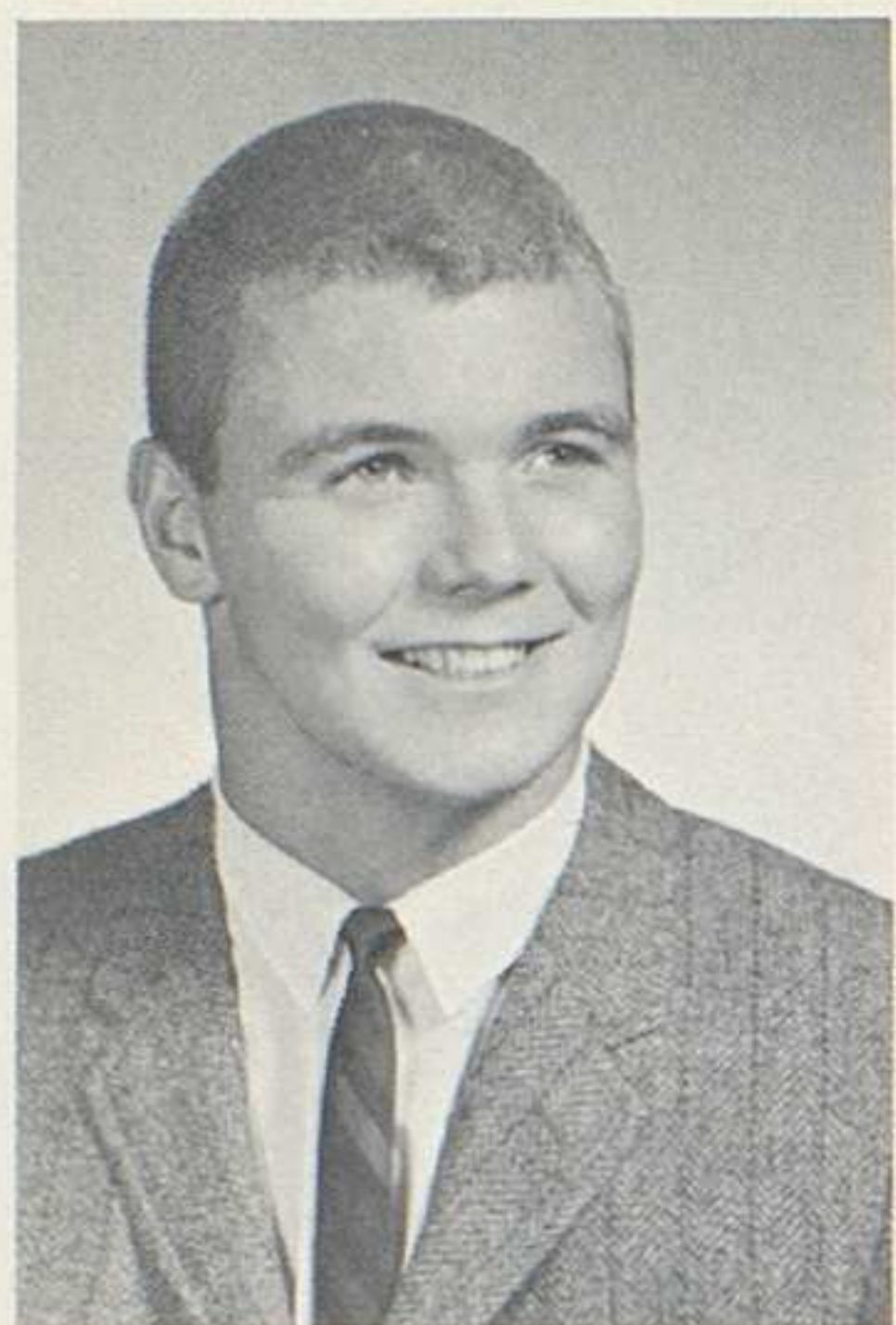

Frank Lowery



Robert Lucas



Martha Luedemann



Mary Maki

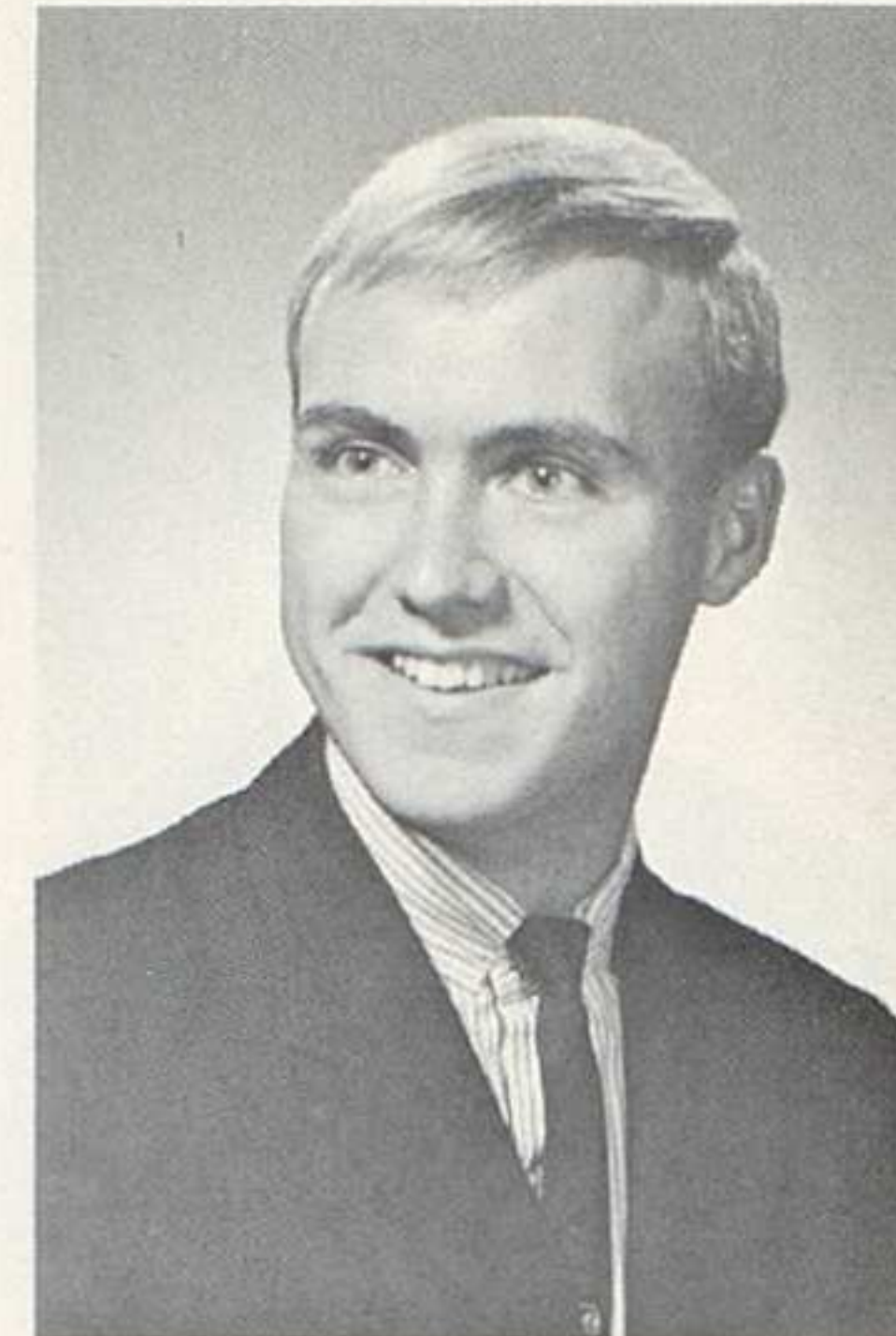

Michael Malloy



Ronald Martin



Patricia Maughlin



Marcia Maxton



Margaret McConnell



Jo McGhee



Part of the school routine is boarding a bus every afternoon.



Members of the musical department relax after a performance.



Stephen McGlaughlin

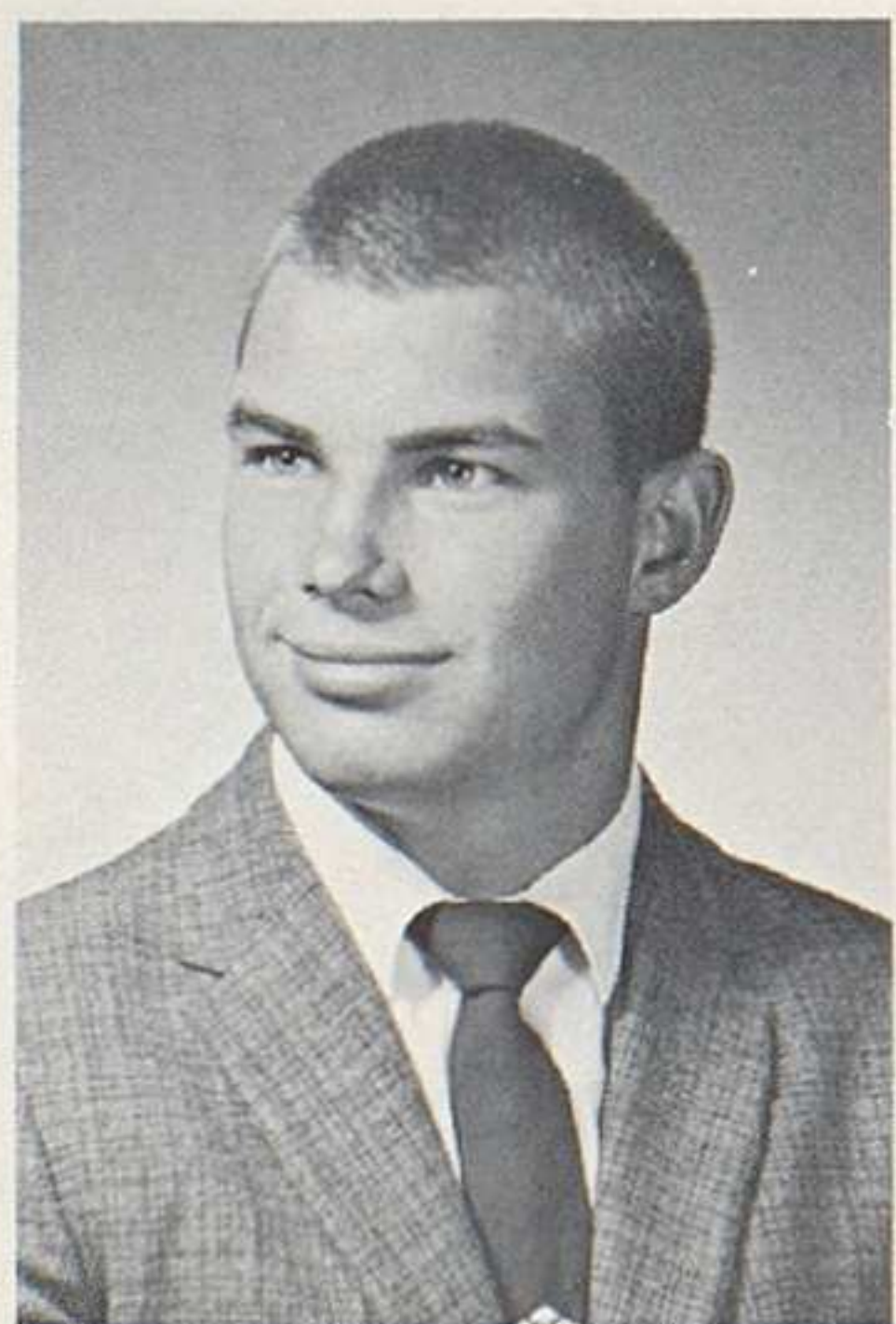

Hal McIntyre



Patricia McIntyre



Richard McLaughlin



Lois McMannus



R. Croley and P. Overton clown at Sadie Hawkins.



Sheryl McMullen



Michael Mead



Marcia Meier



Brenda Metzger



Paul Miller

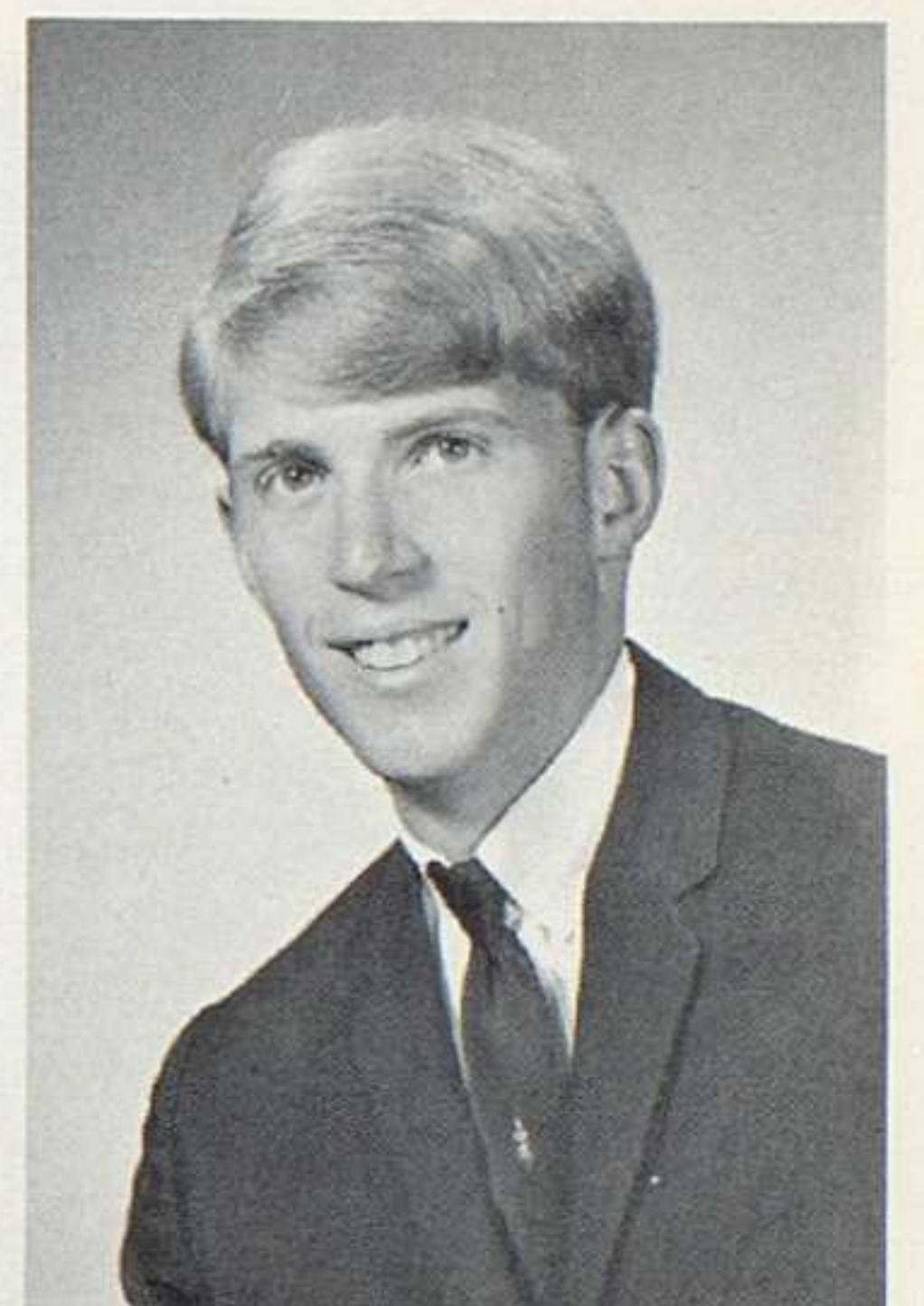

Wilson Miller



Dennis Mondrach



Betty Montgomery



Jo Anne Montgomery



Adrienne Moon

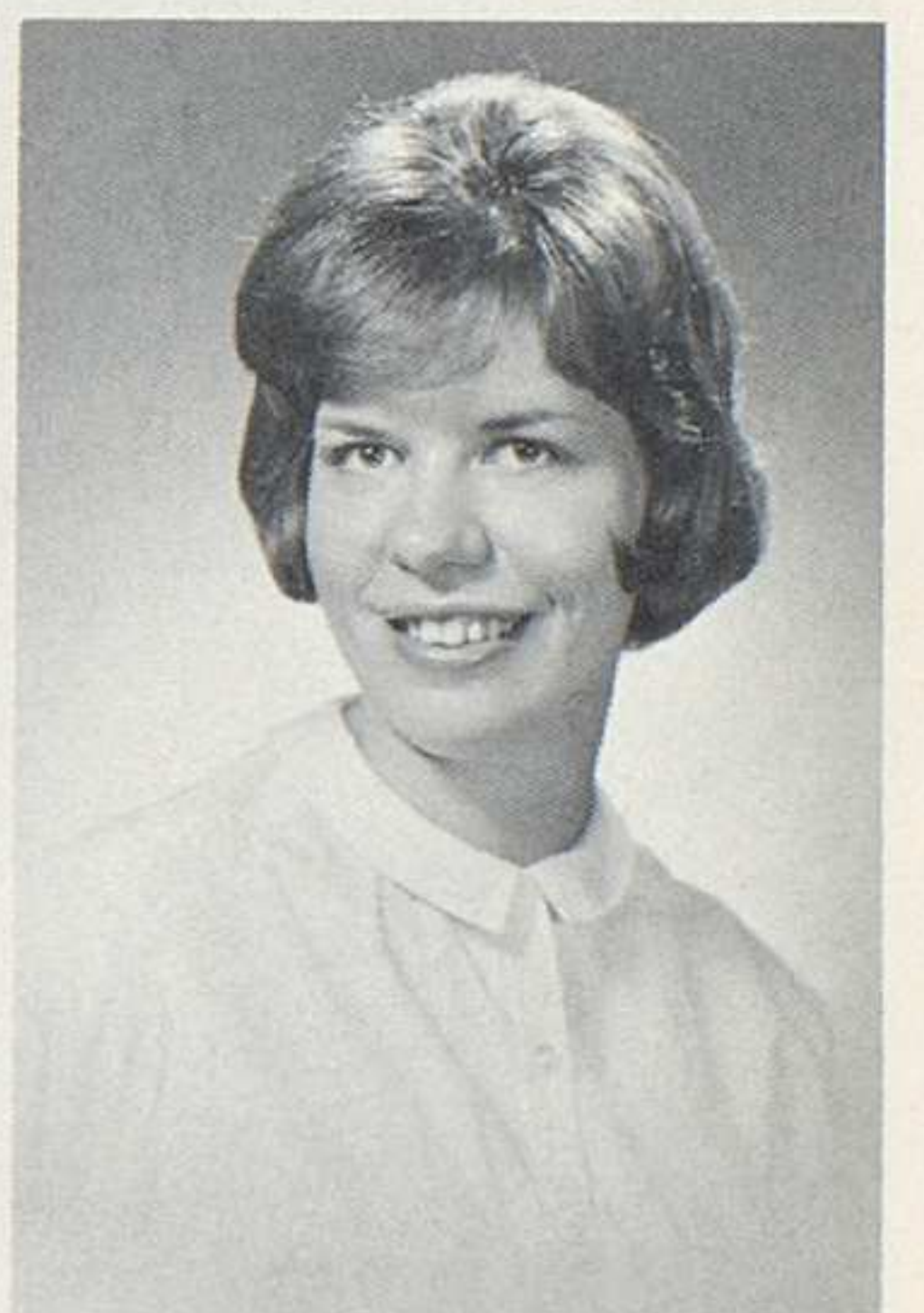

Dana Moore



Luis Moreira

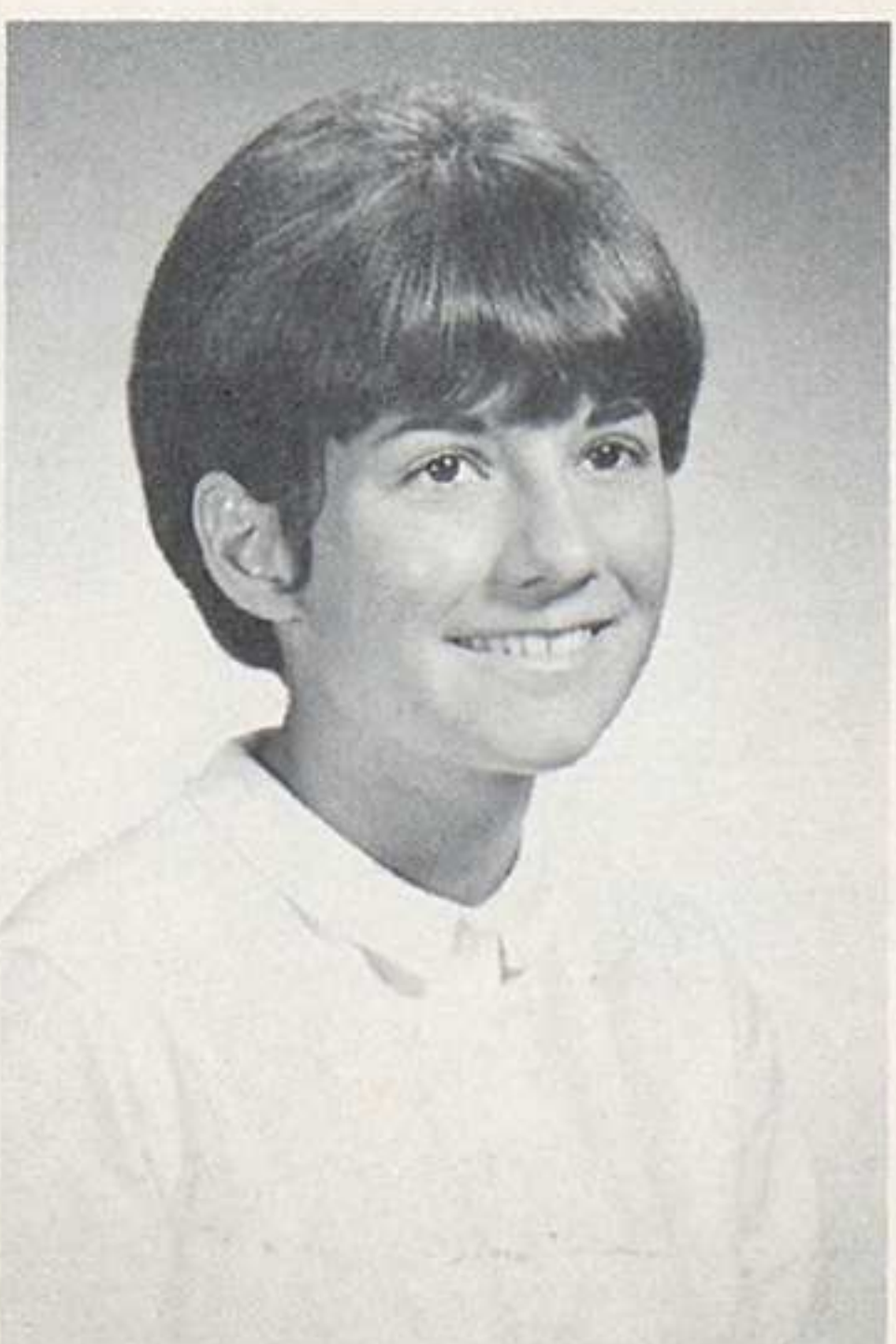

Debbie Morris

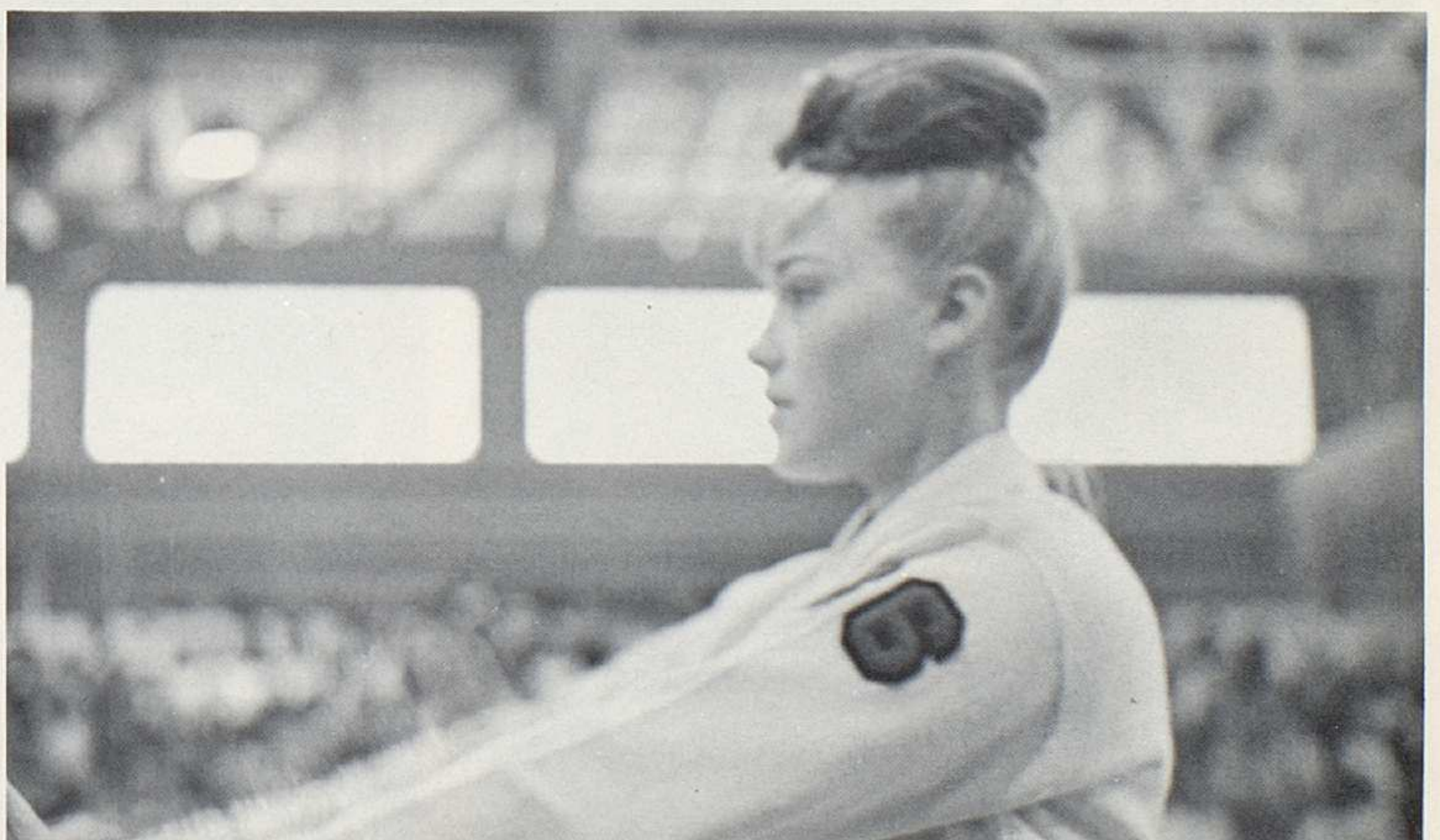

Majorette Harriett Walker entertains at a pep rally.



Gwendolyn Mountney



Dale Munson



Mollie Neff



Beverly Nelson



David Niemi



Students chat at a canteen, one of the favorite pastimes of WHS'ers.



Joseph Oberle

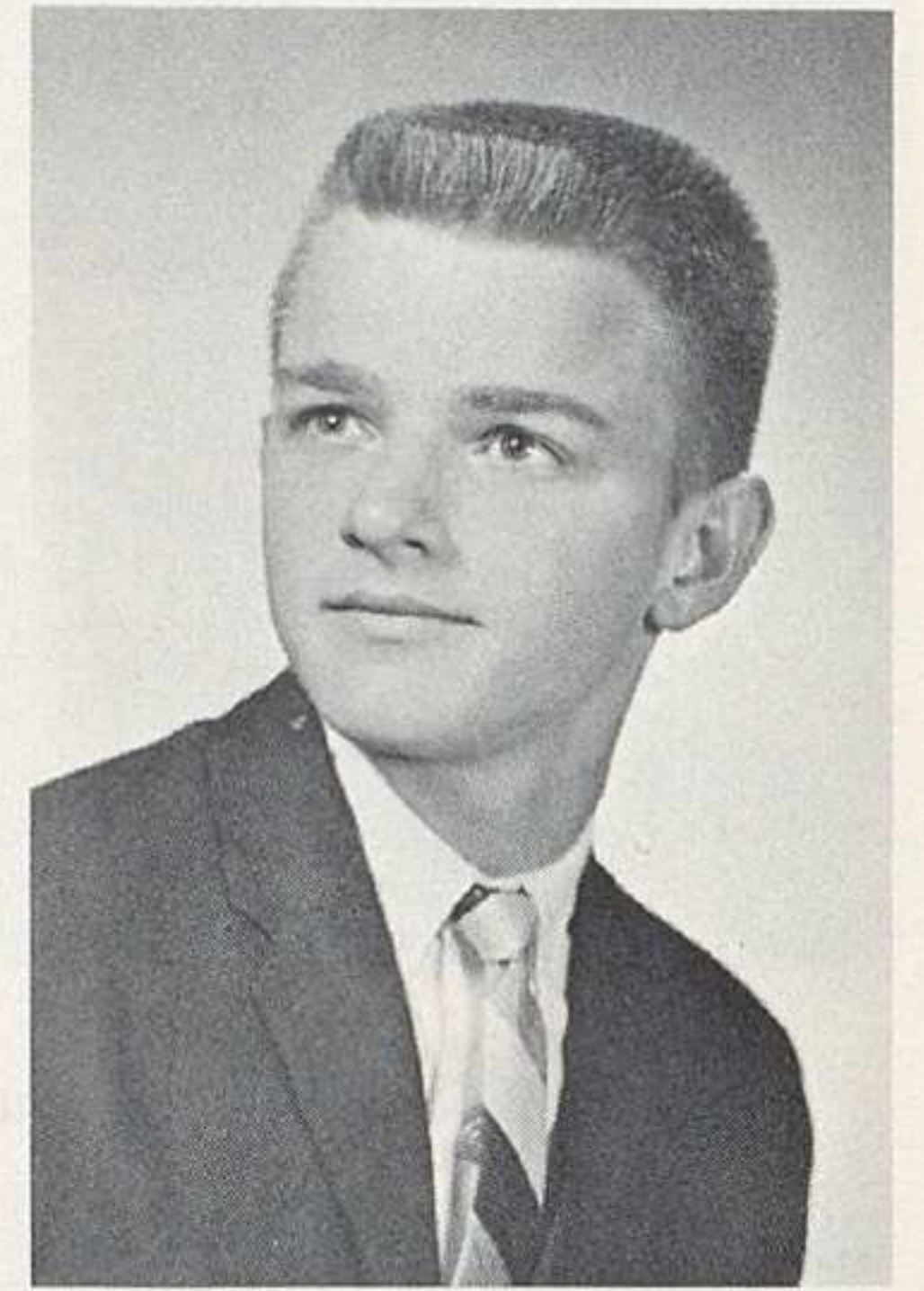

David O'Dette

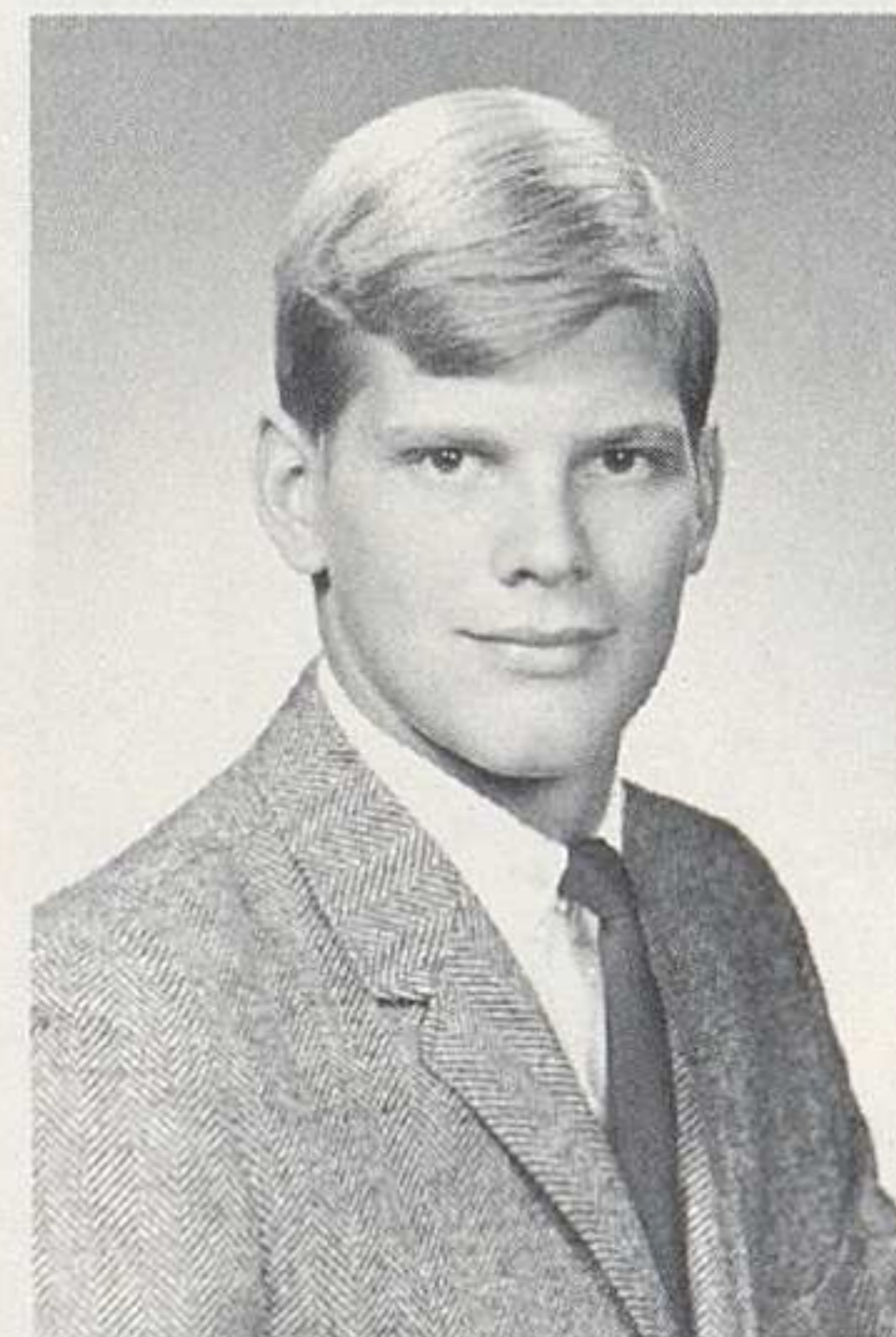

Roger Oech



Peter Ogden



Robert Ogg



Bonnie Osborne



Pamela Overton

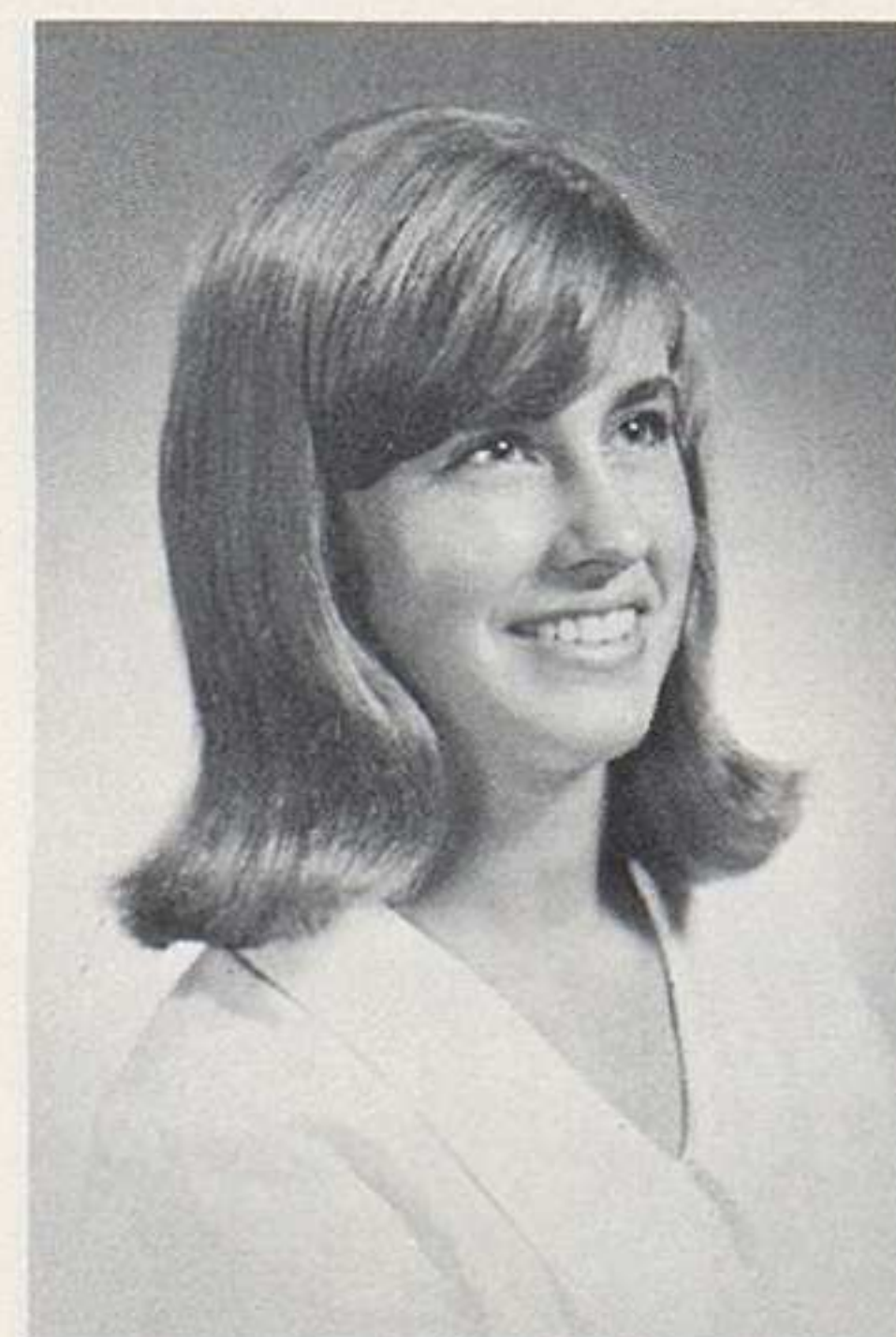

Elizabeth Pappas



David Parsons



David Partridge

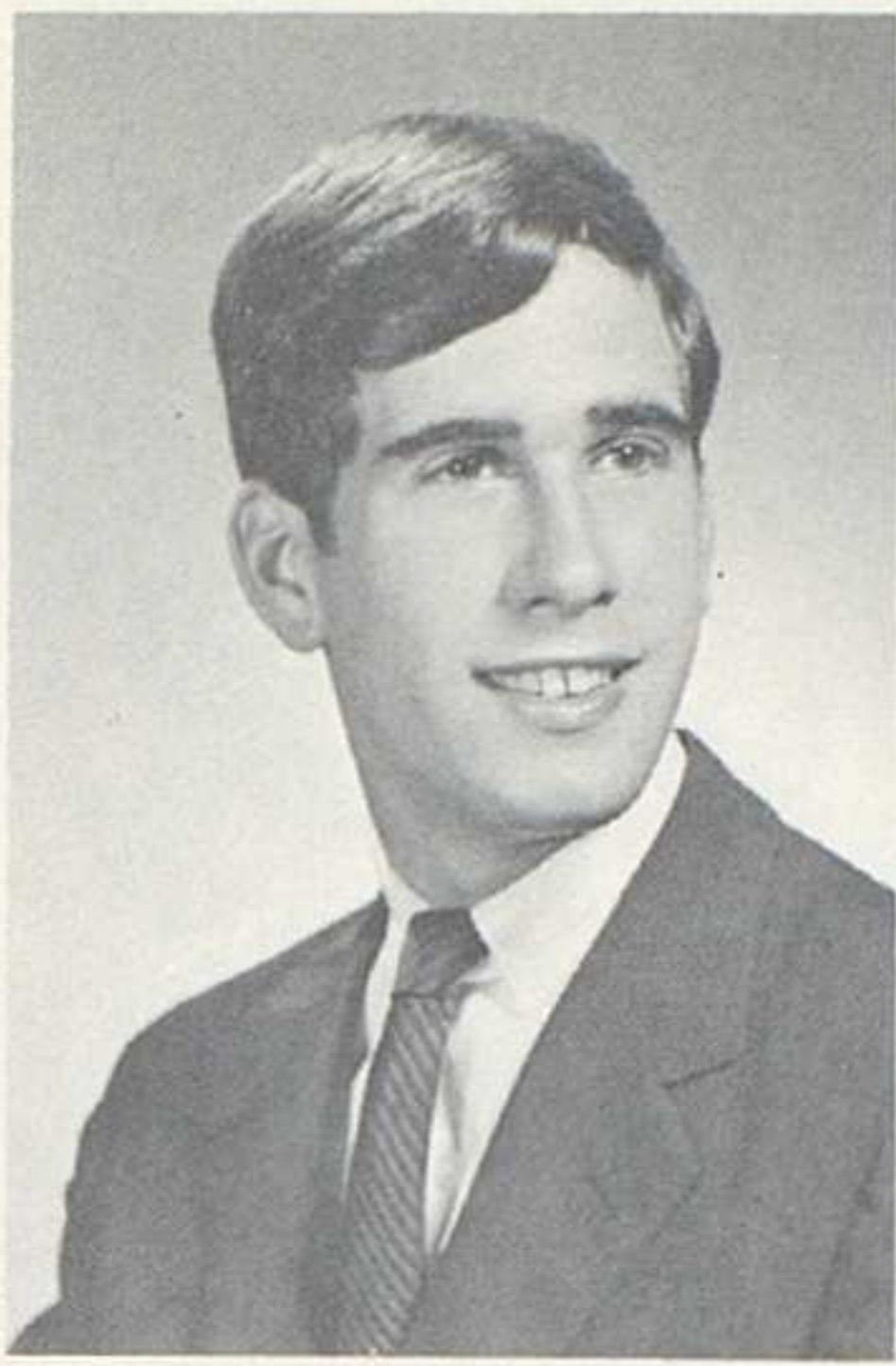

Daniel Paulus



Robert Pautsch



Lantz Pendleton



Michael Pitchford



Wrestling Queen Kris Kridel enjoys a match with her court C. Kent and G. Joslin.



Rae Ann Pitchford



Barry Platt



Cheryl Poling



David Polley



Richard Posey



Frederick Powell



Lynn Price



John Probasco

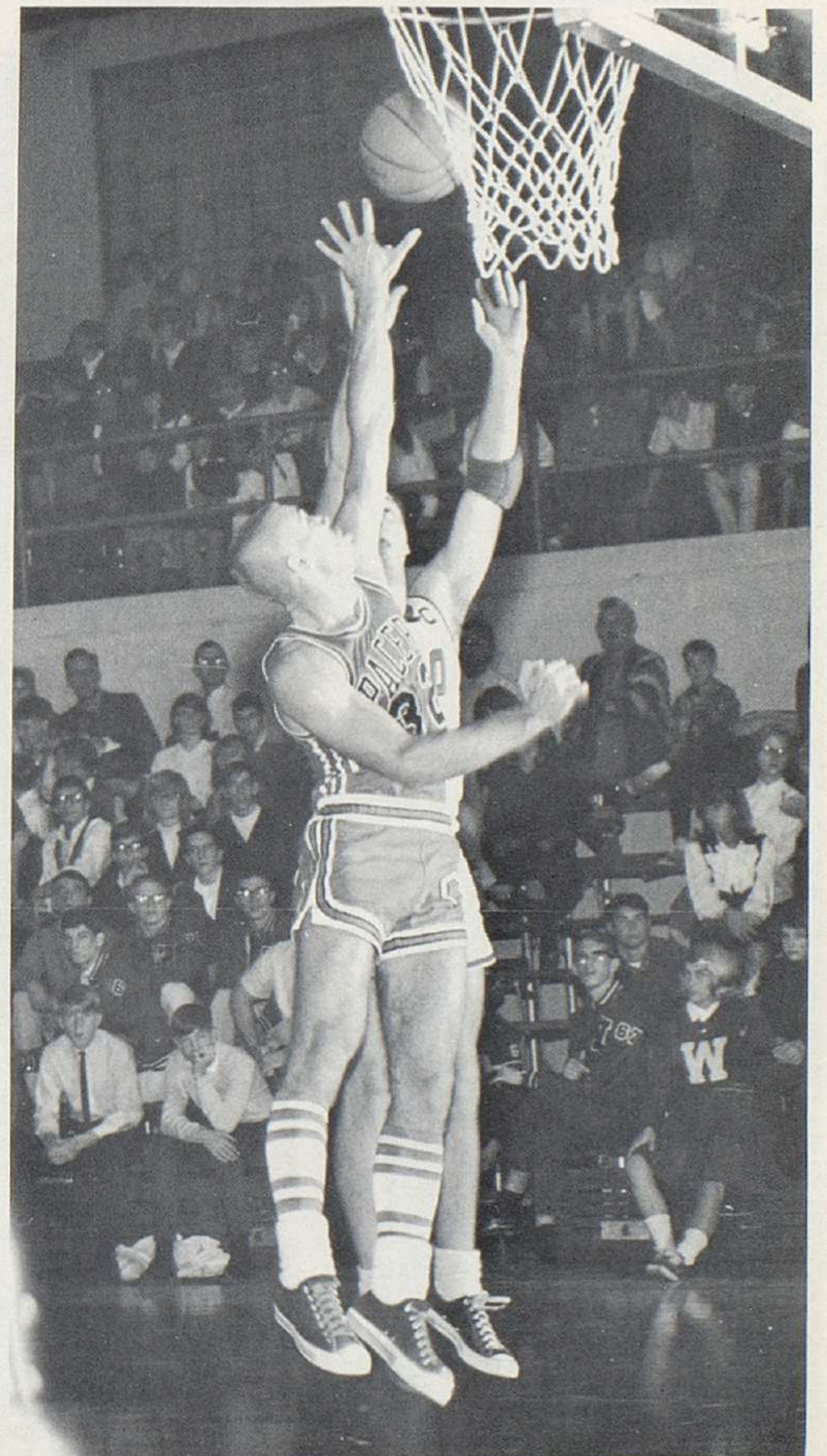

Co-captain Gary Yerian and an opponent reach for that rebound.



Bruce Proudley



Thomas Pruden

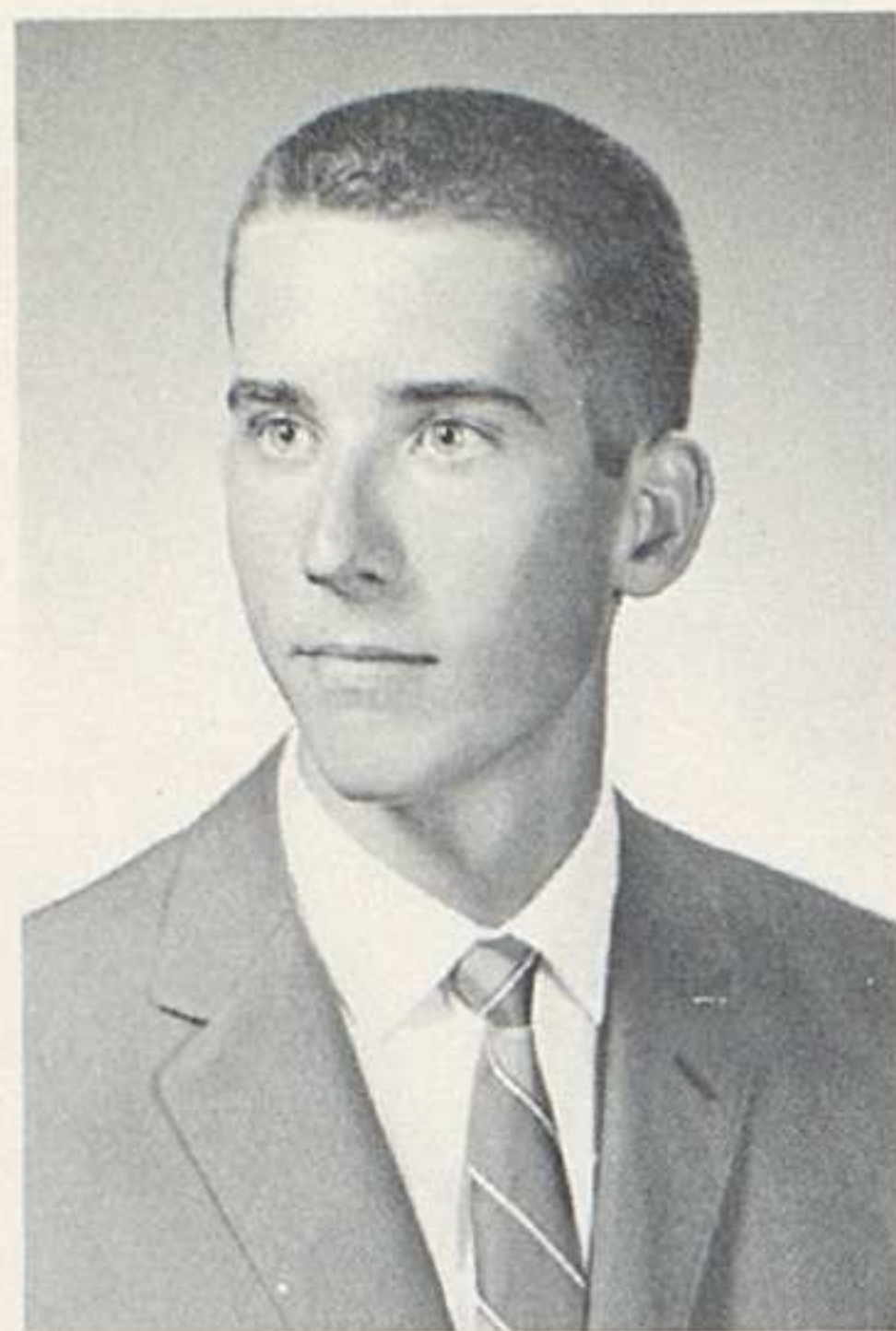

Stephen Putnam



Patricia Ramey



Roger Ramey



Mark Randles



Michael Reed



Judith Reiley



Linda Robbins



Susan Robinson



Roberta Rohyans



Cheryl Ross



Judith Ross



Wister Ross



Kathleen Rowland



Michael Russell



Stephen Saunders



Rebecca Schaeffer



William Schneider



Timothy Schoonover



Paul Schrock



Billie Schwartz



Patricia Scofield

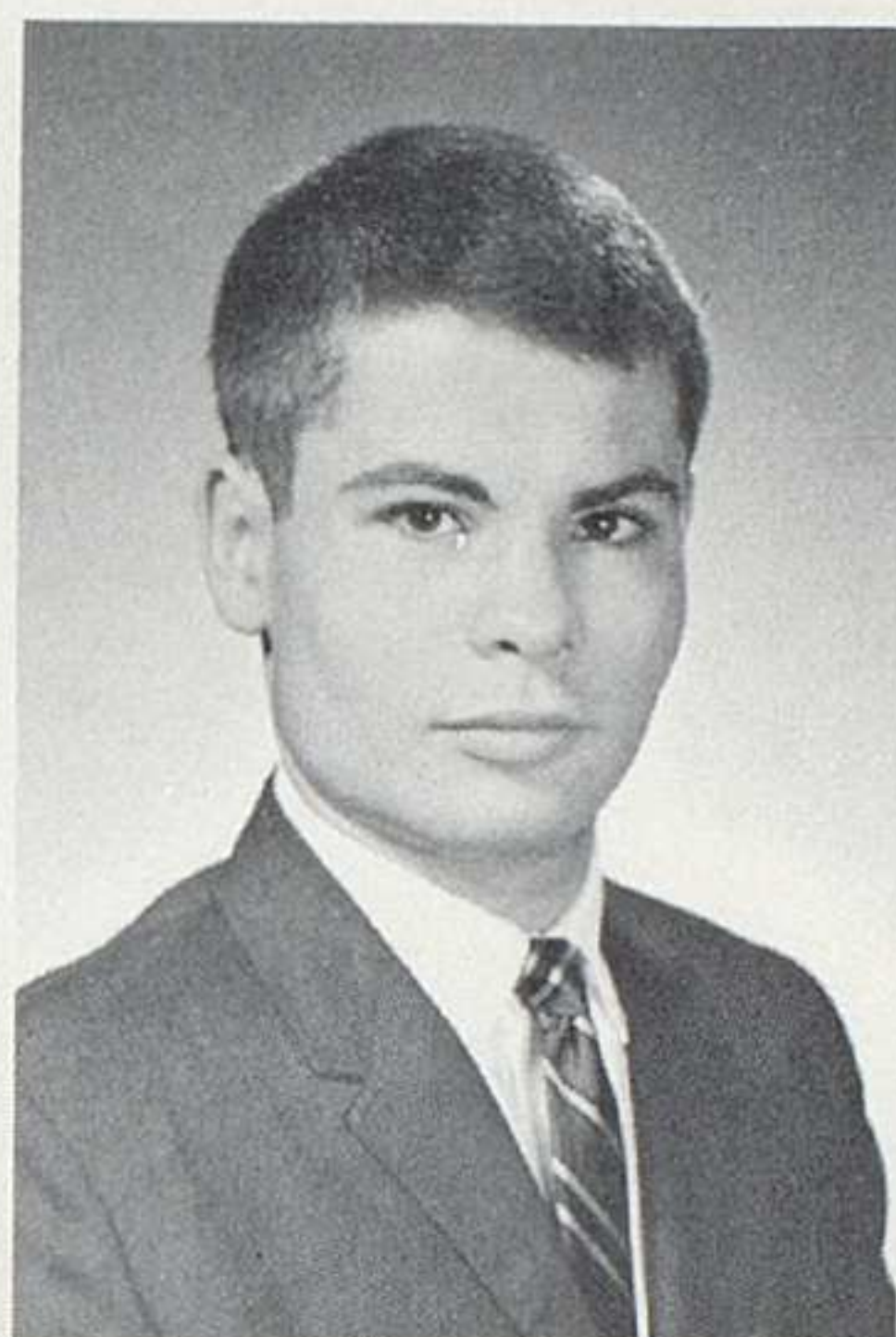

Michael Severance



Susan Shaffer



Kristy Sherer



Brad Shisler



Cathy Smith



Irvin Smith



Pamela Snyder



Frederic Soell

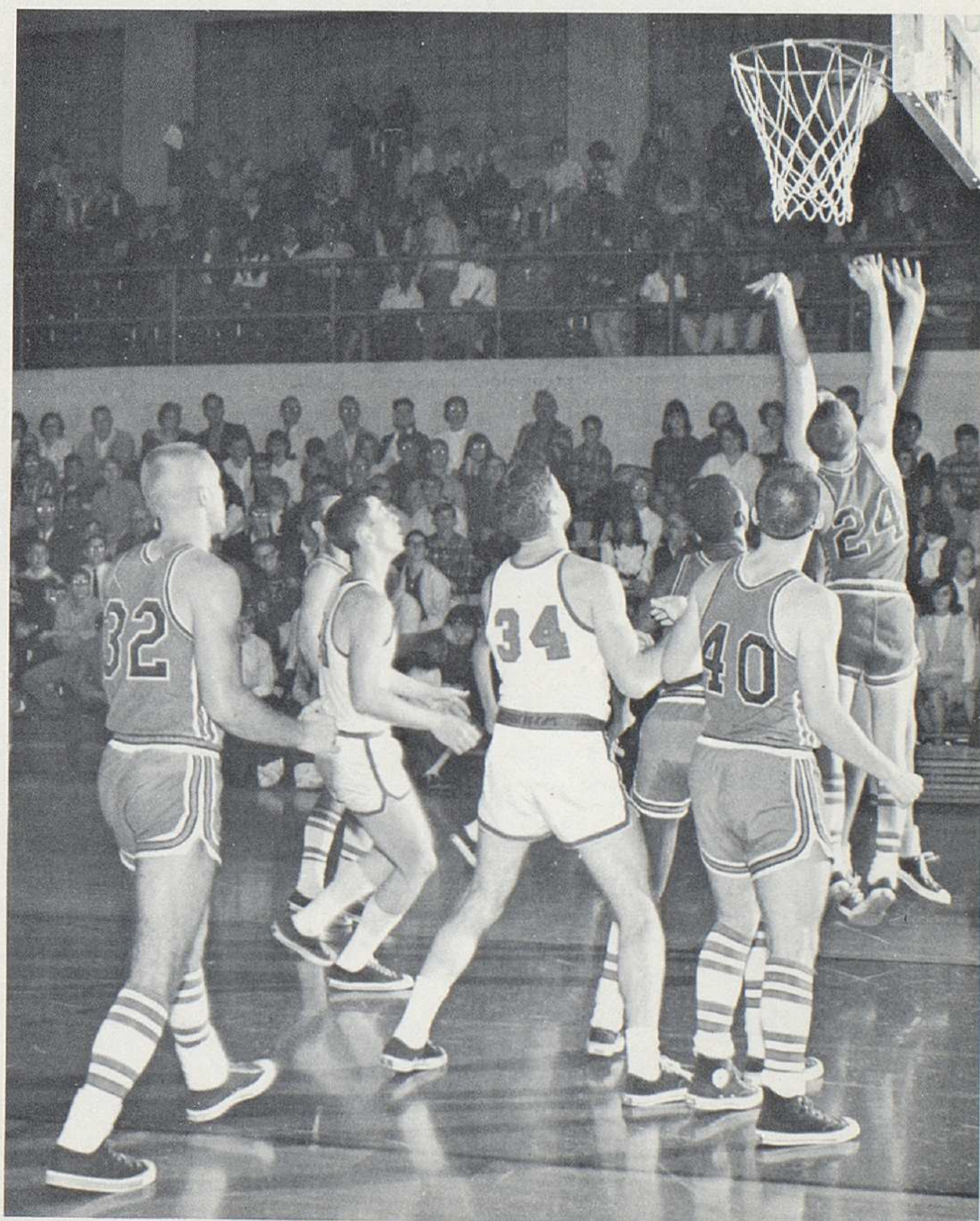

Basketball season finds the gym packed with enthusiastic spectators.



Penelope Spears



Beverly Spittler

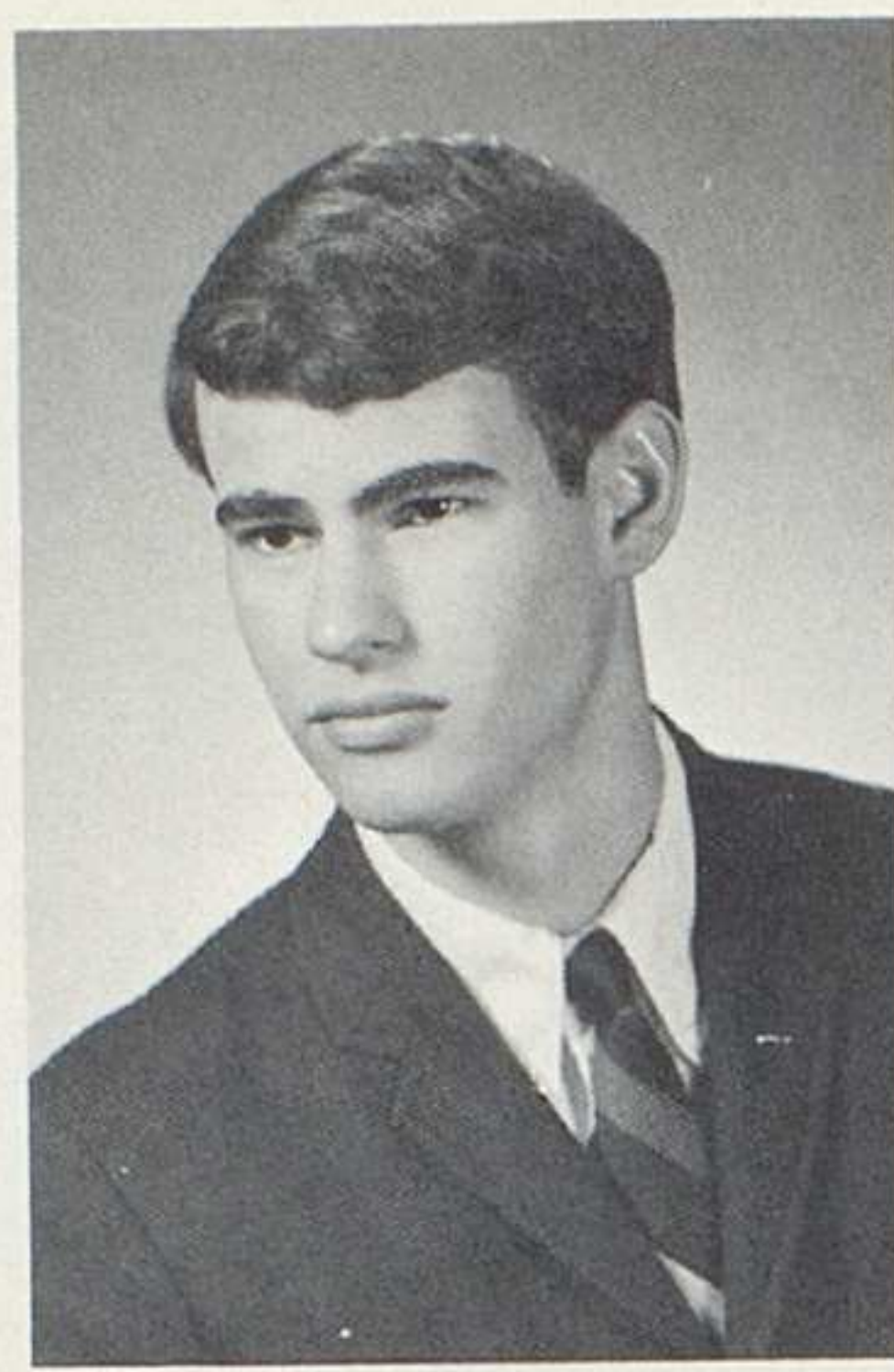

Michael Staley



Wrestling is rapidly becoming a major sport at W.H.S. with the backing of Coach McMahan. Shown here are Roger Ramey and an opponent.



Linda Sterner



Teresa Sterner



Mark Stewart

The Will And Prophecy Staff Determines The Future For 66'ers.



William Stewart



Rebecca Stickney



Kathleen Stout



Mary Stow

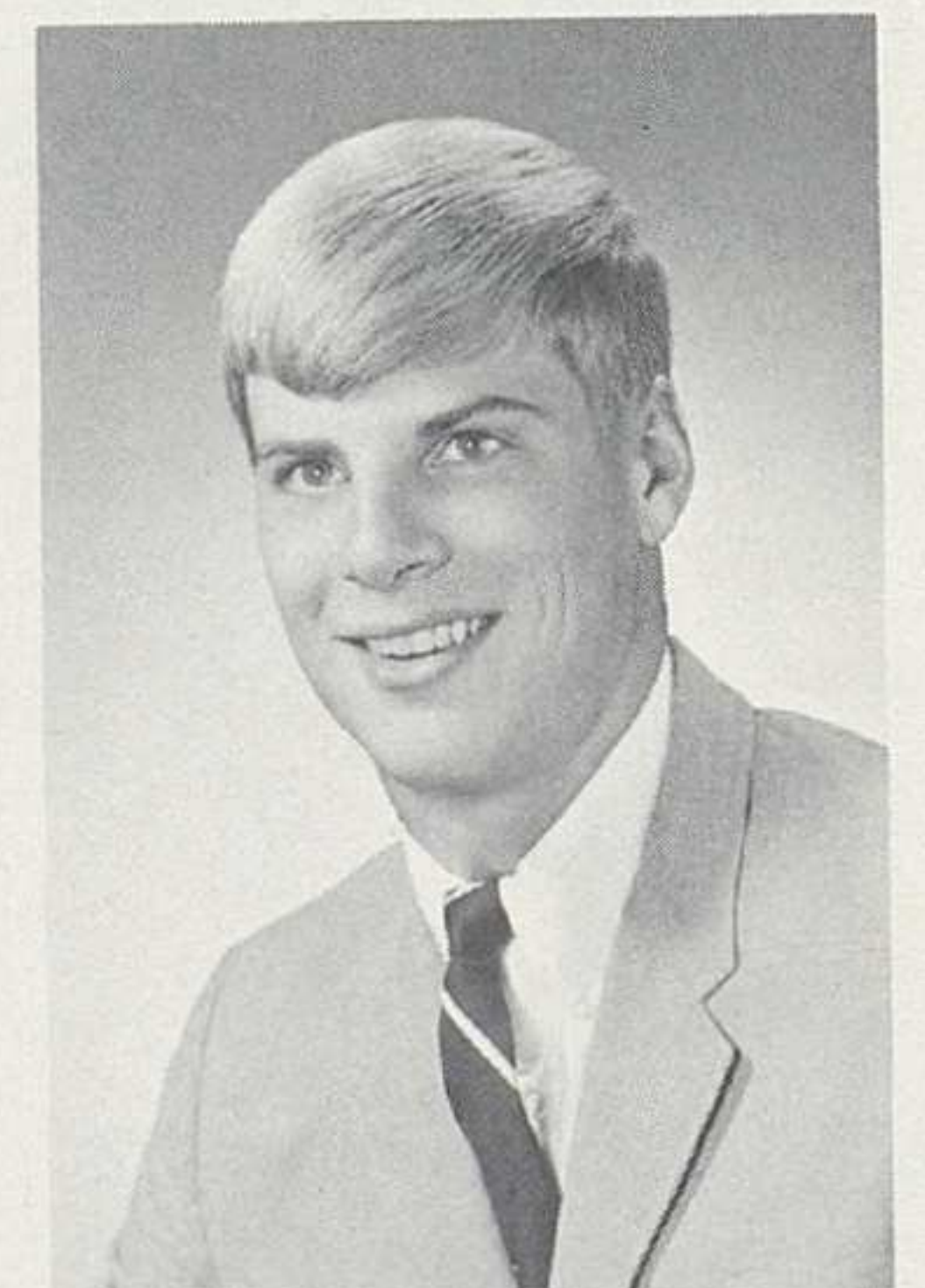

Kenneth Strickland



Jacquelyn Sudderth



Cynthia Sullivan



Richard Sulser

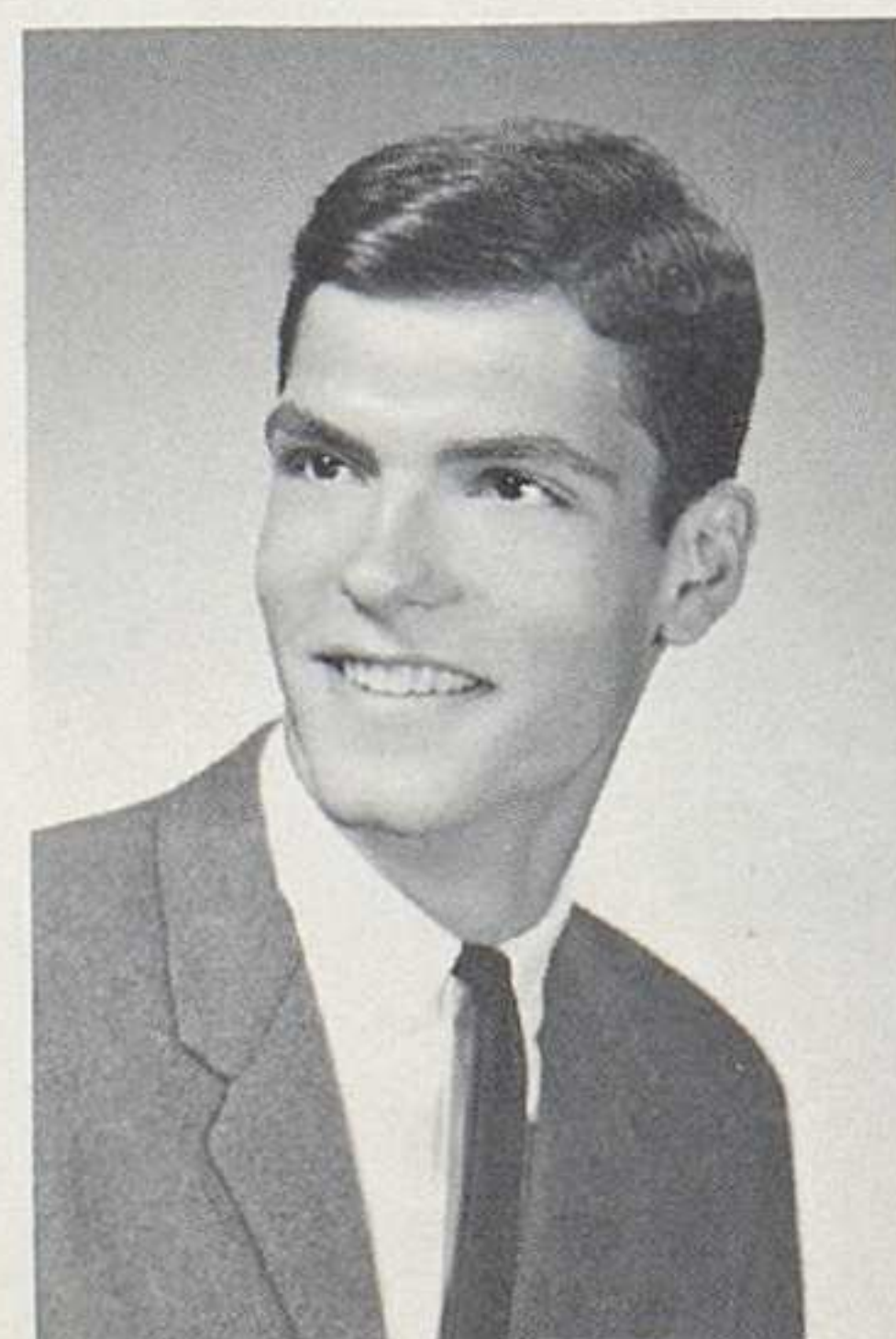

Craig Swenson

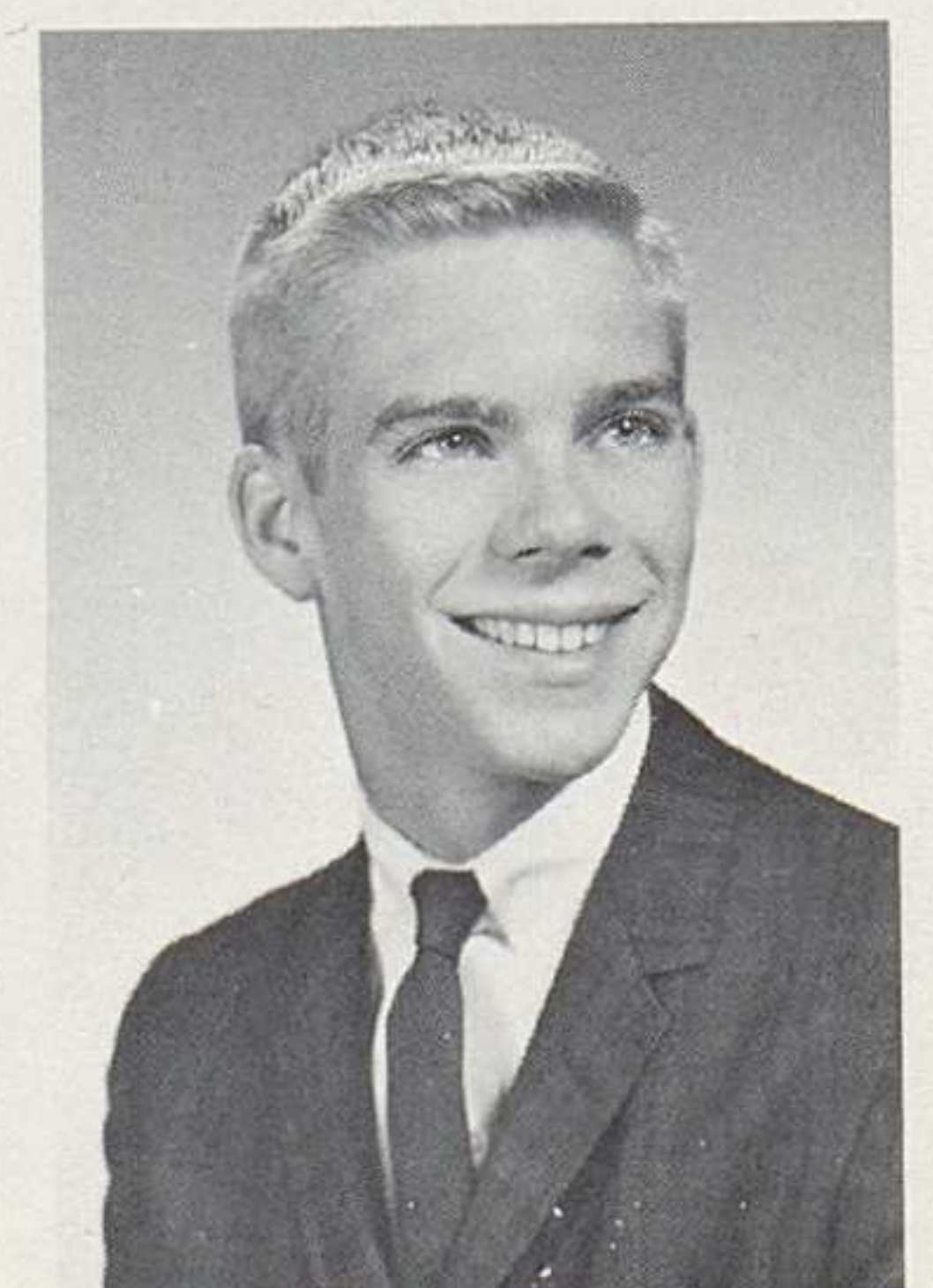

William Syverson

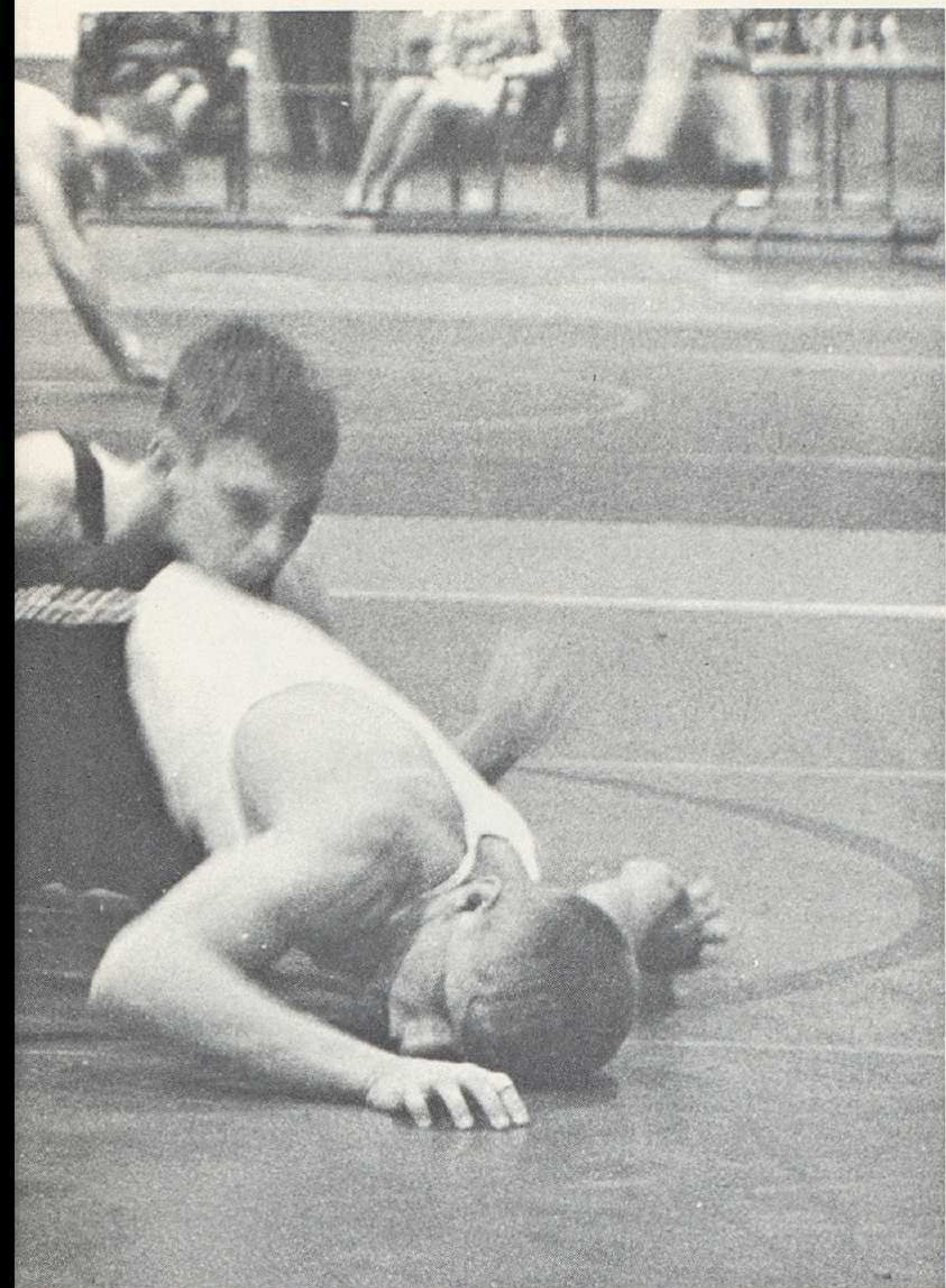

Margaret Tabor



Michael Talley



Juliet Taylor



Phyllis Thompson

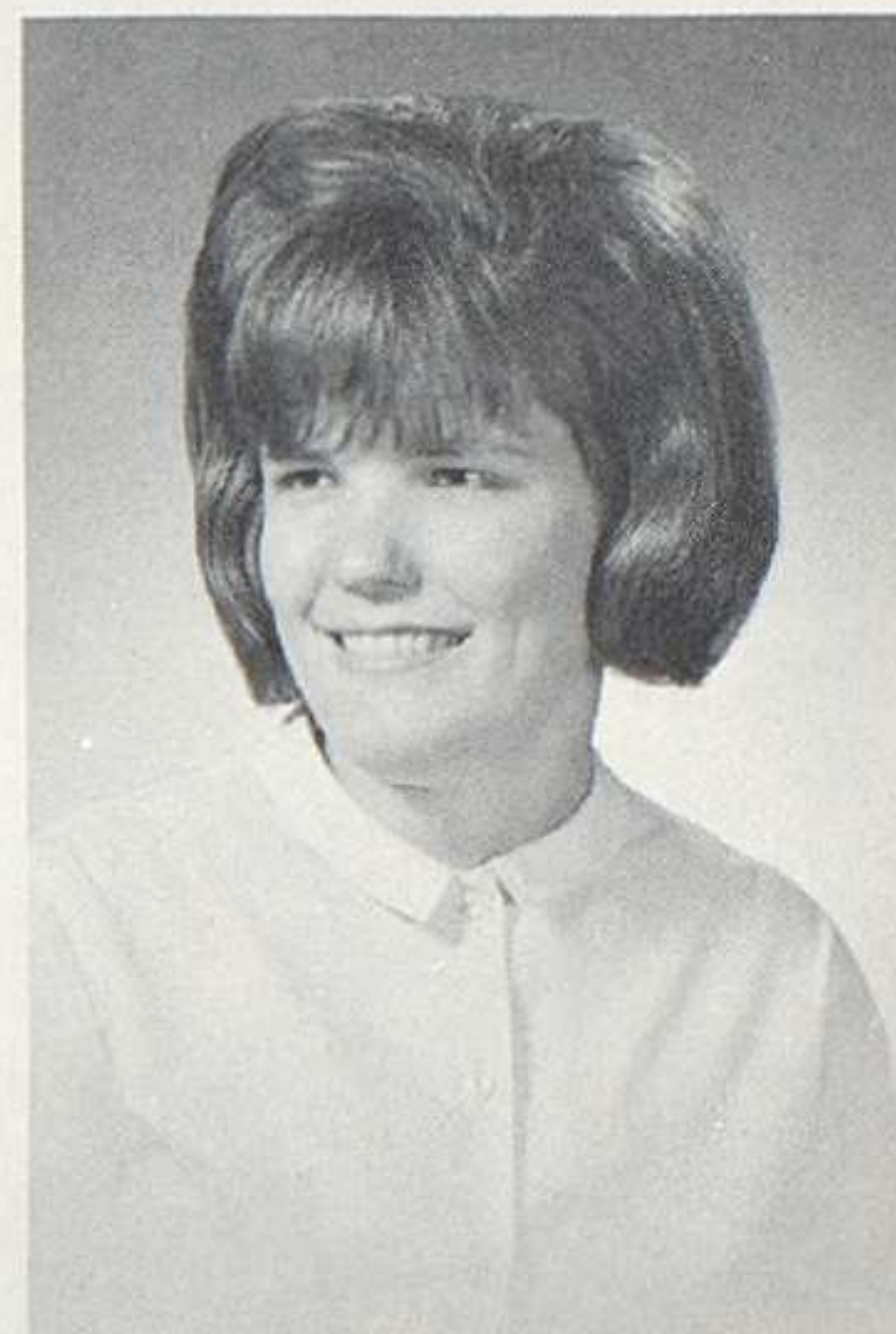

Cheryl Thorsen

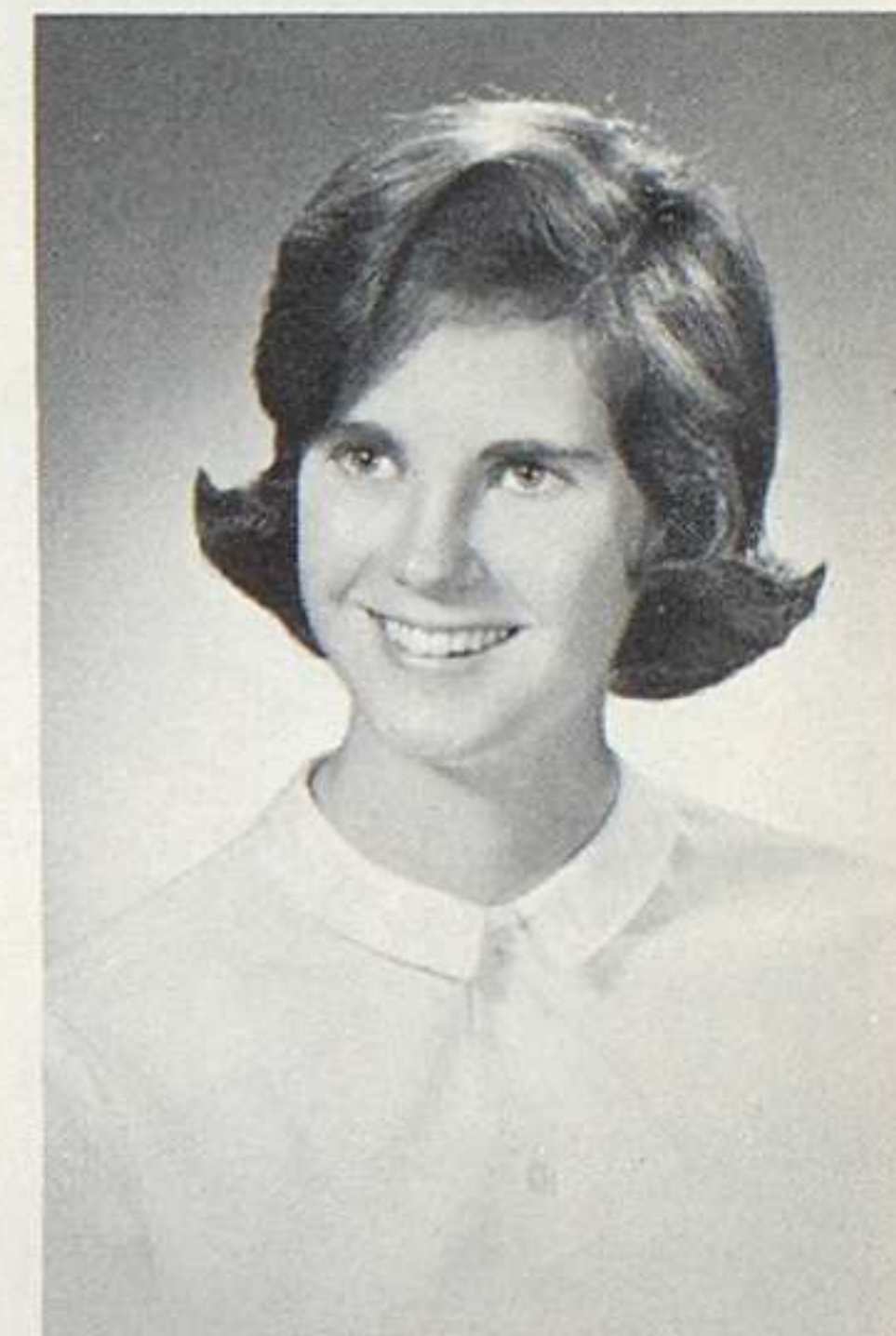

Susan Titus

Couples danced under a streamer-filled sky that colored the Christmas Formal.



Seniors Will Monologues To Juniors



Susan Townley



John Trego



Walter Trimble



Susan Trout



Charles Tulloss



Judy Van Demark

Seniors Lead Cheers At Student-Faculty Game

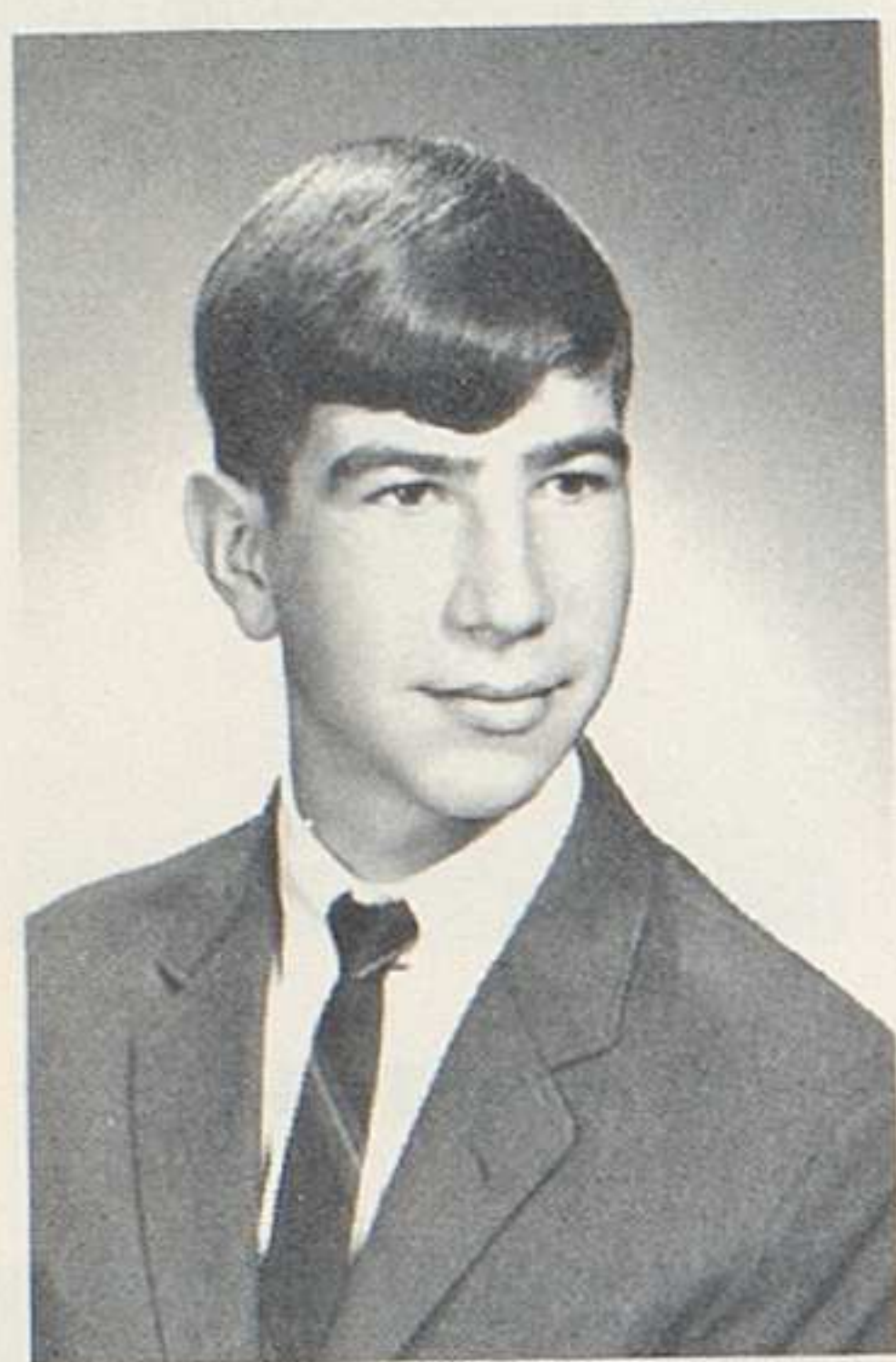

Michael Van Paepghem



Lucy Van Schoik



Charles Van Vlack

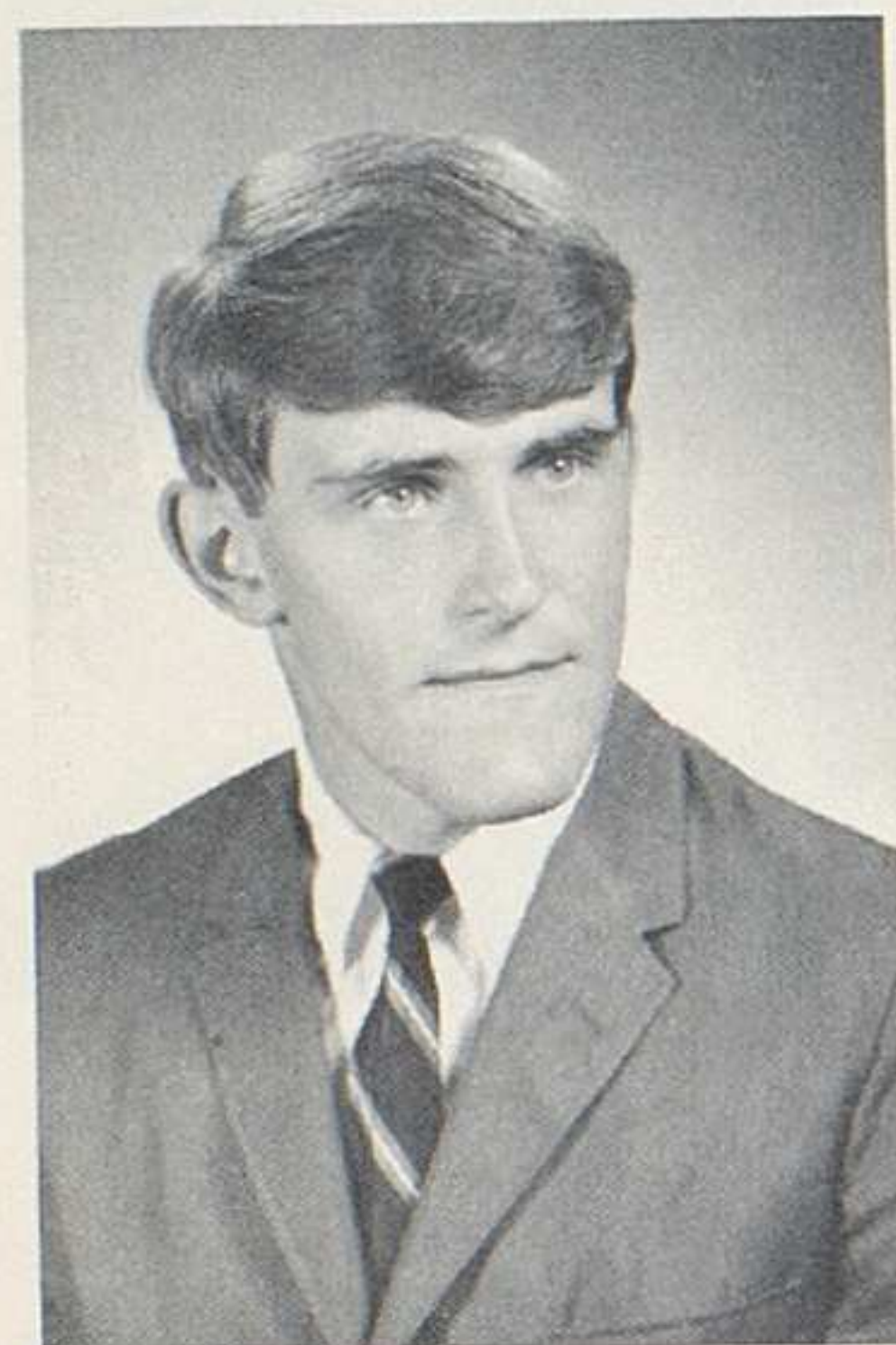

Frank Vavroch



John Vess



Richard Victorsen

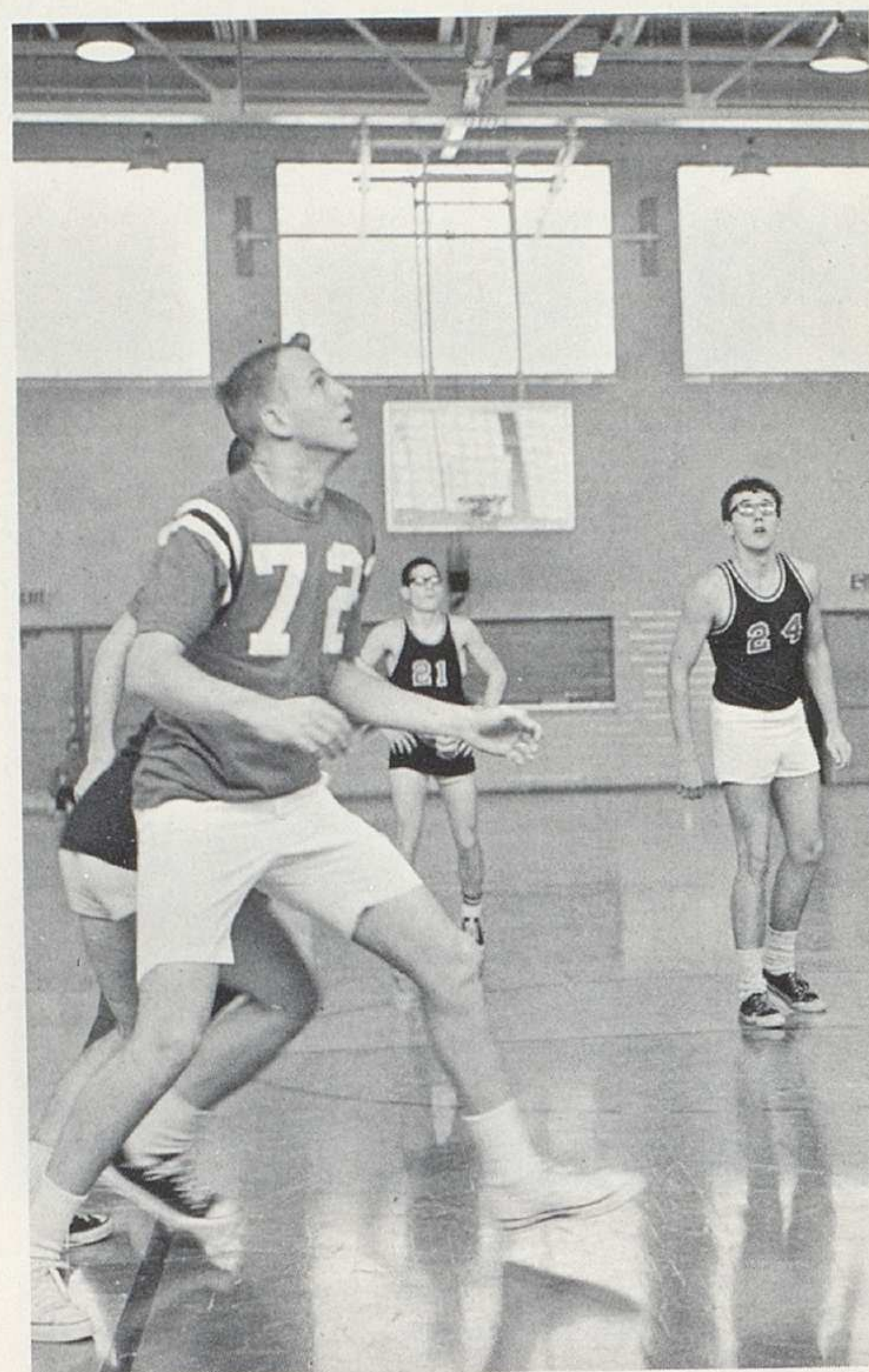

Wis Ross gets a chance at the foul line during a rough faculty-student basketball game — an annual charity event enjoyed by participants and spectators alike.



Jan Voorhees



Brenda Wagner



Harriett Walker



Nancy Walker



Susan Ward

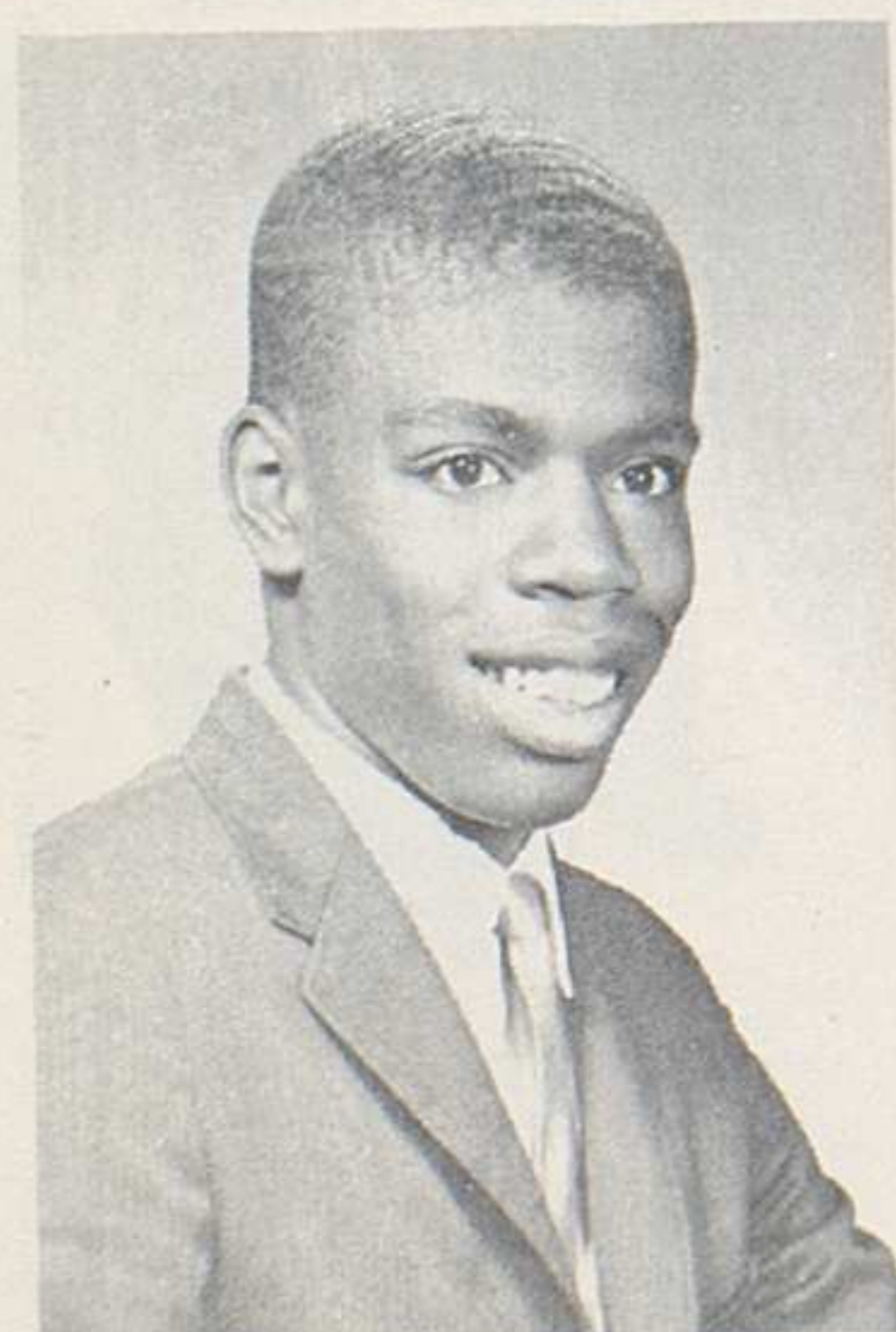

Luzern Washington



Nancy Webb



Kathleen Weiss



Lloyd Welker



Harry Weller



Ellen West



Linda Wetters



William White

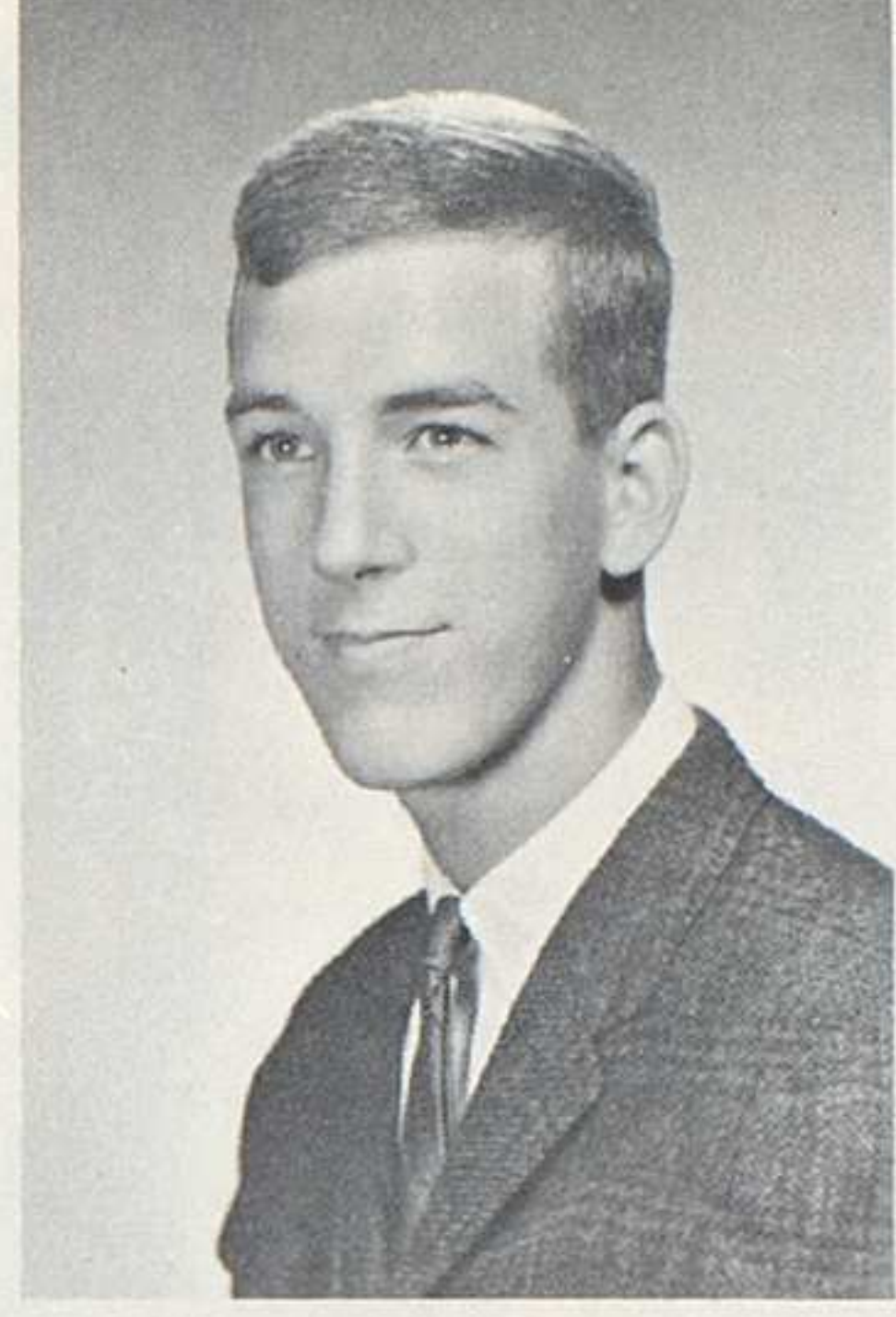

Ronald Whitney



Linda Wilkins

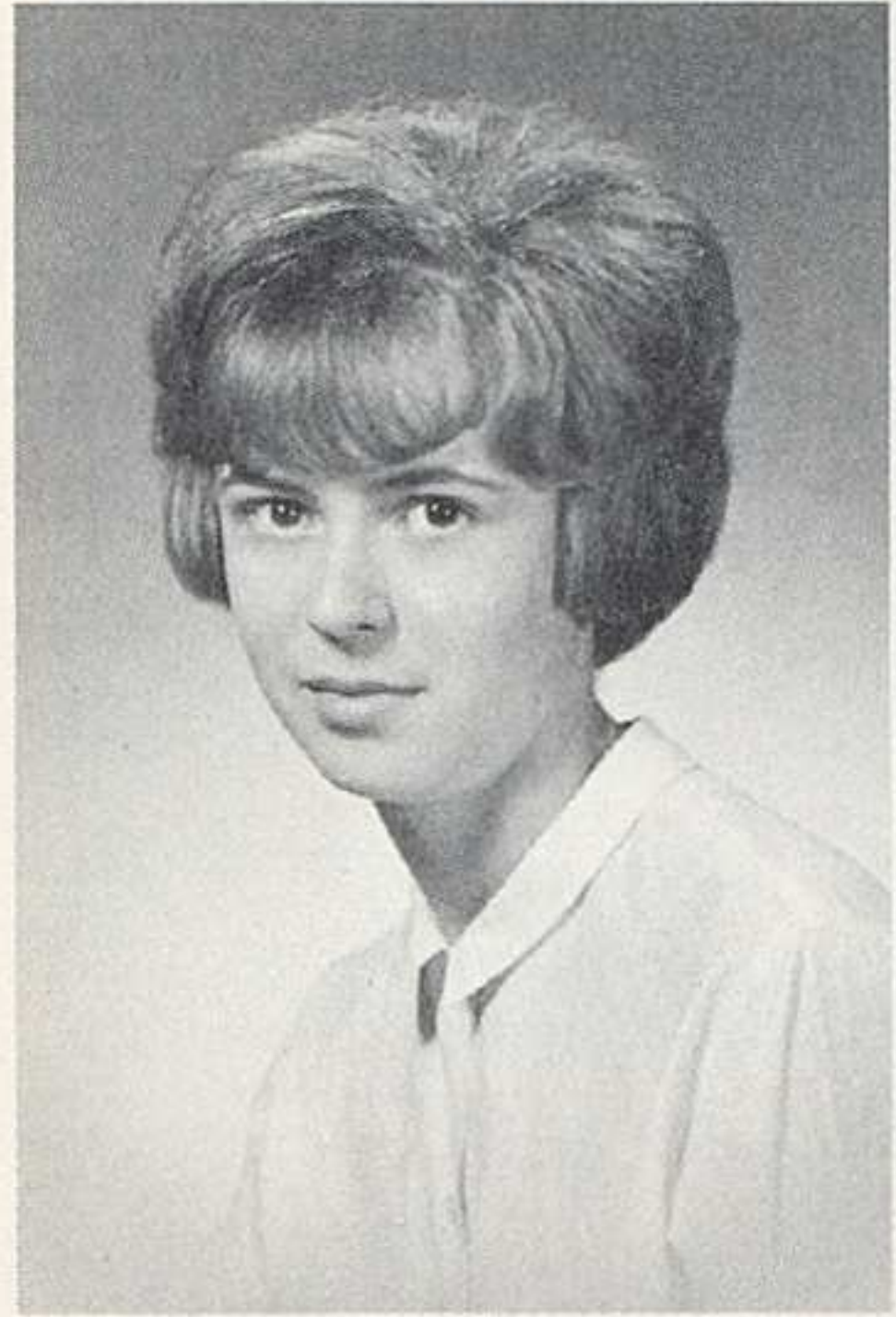

Catherine Williams



Valerie Witham



Barbara Wolfe



Donald Wolfe



Gary Wolfe

Senior Parents Plan All-Night Party



Neil Wolfe



Suzanne Wolfe



Marjorie Wood

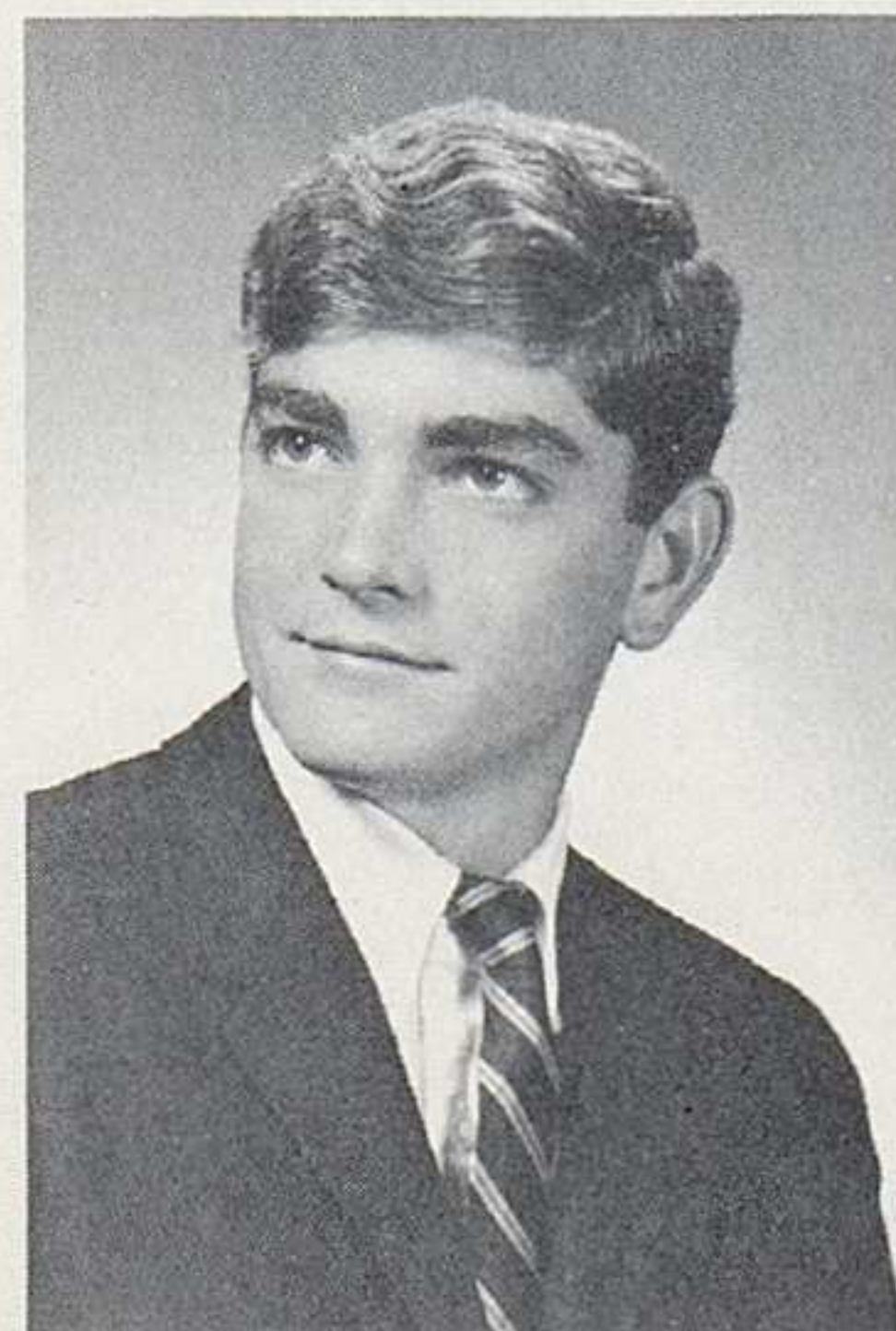

George Worthley



Dolores Wray



Gary Yerian



Steve Forward demonstrates his sales ability.

Senior Index And Activities

- ABEGGLEN, ANNE
G.A.A. 1,2,3,4; Intra. 1,2,3,4; Art Club 1,2,3,4; Y-Teens 1,2,3,4; Health Careers 2,3,4 (Sec. 3); Health Off. 4; MOAS 4.
5, 33, 43, 46, 128, 141, 149
- ABOLINS, ZANE
G.A.A. 3,4; Intra. 2,3,4; SNHS 4; Y-Teens 3; Health Careers 1,2,3; Health Off. 2,3,4.
32, 47, 100, 128
- ALESHIRE, GARY
Hi-Y 1,2,3,4; Intra. 3.
128
- ALLEN, THOMAS
Band 1,2,3; Orch. 4; Sr. Play 4; Outdoors Club 2; Dance Band 3,4.
53, 128, 153
- ANDERSON, JACK
Choir 4; Intra. 1,2,3,4; Mixed Chorus 1,2,3.
67, 129
- ARMSTRONG, LINDA
G.A.A. 1,2,3,4; Intra. 1,2,3,4; Choir 2,3,4; Y-Teens 1,2,3,4; F.T.A. 1; Fr. Girls Glee 1; Mixed Ens. 4.
39, 53, 66, 67, 100, 129, 135
- ARTER, BRUCE
Band 1,2,3,4; Orch. 2,3; Dance Band 3,4.
51, 129
- ARTER, KATHLEEN
G.A.A. 1,2,3,4; Intra. 1,2,3,4; Choir 2,3,4; Cardinal Yearbook 4; Y-Teens 1,2,3,4; F.T.A. 1; NHS 3,4; Health Off. 2,3; Acad. Awards 1,2,3,4; Class Tr. 2,3; Fr. Girls Glee 1.
6, 48, 67, 100, 129, 176
- ATKINSON, CELIA
G.A.A. 1,2,3,4; Intra. 1,2,3,4; Y-Teens 1,2,3,4; Acad. Awards 1,2,3,4; Fr. Girls Glee 1; Volleyball 3.
39, 99, 100, 129
- AUSTIN, KENNETH
F.B.L.A. 3; Football 1; Chess Club 2; One Acts 3; Football Mgr. 2; William Henry Harrison H. S. 1,2.
129
- BABER, BETTY
G.A.A. 2,3,4; Intra. 2,3,4; SNHS 3,4; Band 1,2,3,4; Y-Teens 1,2,3,4; Sr. Plays 4; Att. Off. 3,4; Fr. Girls Glee 1; Clarinet Choir 2,3.
32, 44, 47, 51, 100, 129, 139
- BANGS, LAWRENCE
Cross-Country 1,2,3,4; Track 1,2,3,4; Band 1,2,3,4; Intra. 1,2,3.
51, 78, 83, 129
- BARNDT, KATHERINE
Intra. 3,4; Choir 1,2; A.F.S. 3,4; Y-Teens 3; F.T.A. 3; Cheerleader 2; Soc. Careers 3,4; Jackson H.S. 1,2.
42, 129
- BARNETT, JEAN
Student Council 1; Yearbook 3; F.T.A. 3,4; Cardinal Chronicle 4; Guid. Off. 1; MOAS 1; Acad. Awards 2,3; Butler H.S. 1,2,3.
36, 129
- BARNETT, PAMELA
G.A.A. 1,2; Band 1,2,3; Thespians 2; Westerville H.S.; Eastmoor H.S.
129, 159
- BARTELS, BARBARA
G.A.A. 2,3,4; Intra. 1,2,3,4; NHS 3,4; Student Council 2; SNHS 2,3,4 (Tr.); Y-Teens 1,2,3,4; (V.P. 1); Cheerleader 1; Cheerleading Club 1,2,3,4; Guid. Off. 4; Acad. Awards 1,2,3,4; Buckeye Girls' State 3; Fr. Girls Glee 1.
33, 39, 47, 48, 65, 100, 101, 129
- BARTMAN, KERRY
Hi-Y 1,2,3,4; Intra. 2,3; Golf 1,2,3; Varsity "W" 4; Football 4.
74, 79, 80, 82, 100, 130, 134, 146
- BAXTER, LINDA
Student Council 3,4; SNHS 3,4; Girls Ens. 4; Choir 2,3,4; Y-Teens 1,2,3,4; F.T.A. 1; Fr. Girls Glee 1.
8, 47, 52, 53, 67, 99, 130, 135
- BEAVER, CHRISTINA
Intra. 1,2,4; Y-Teens 1,2,3,4; Sr. Play 4; Library 3,4.
33, 130
- BEAVERS, WILLIAM
Football 2,3; Basketball 1,2,3; Baseball 1,2,3,4; Walnut Ridge H.S. 1,2,3.
76, 94, 95, 100, 130
- BEERS, LARRY
Radio Club 1,2,3,4; Astro 1; Cardinal Bus. Staff 4.
44, 130, 176
- BELAN, CATHY
Intra. 2,3,4; Y-Teens 1,2,3,4; F.T.A. 3; Fr. Girls Glee 1; Alliance H.S. 1,2.
34, 130
- BELLAR, CANDUS
G.A.A. 1,2,3,4 (Sec. 4); Intra. 1,2,3,4; Y-Teens 2,3,4; F.B.L.A. 2,3; MOAS 4; Fr. Girls Glee 1; Hockey 3,4; Basketball 1,2,3,4.
33, 84, 100, 130
- BELLAR, WALTER
Hi-Y 1,2,3,4; Intra. 1,2,3,4; Football 1,2,3,4; Varsity "W" 3,4.
80, 81, 130, 134
- BENNER, KALBERT
Hi-Y 1,2,3,4; SNHS 3,4; Cross-Country 2; Track 1,2; Intra. 1,2,3; Football 1.
40, 47, 130
- BENNER, JONATHAN
Hi-Y 4; Student Council 1,2,3,4; Operetta 1,2,3; Band 2,4; Orch. 1,2,3,4; Cardinal Bus. Mgr. 4; Intra. 1,2,3,4; NHS 3,4; Sr. Play 4; Buckeye Boy's State 3; Student Body Pres. 4; Class Pres. 2,3.
34, 35, 40, 48, 52, 56, 64, 67, 130, 146, 176
- BLACKSTONE, DEAN
Cross-Country 2; Track 1,2,3,4; Basketball 1,2,3,4; Acad. Awards 1.
75, 78, 85, 86, 130, 133
- BLAKESLEY, DANIEL
130
- BLAKESLEY, WILLIAM
Track 1; Intra. 1,2.
130
- BLYTH, FREDERICK
Band 1; Outdoors Club 2.
130
- BOATMAN, KAREN
Intra. 2; Acropolis 4; Student Council 1; Cardinal Chronicle 4; Sr. Play 4; Thespians 4; Debate Club 2,3,4; Fox Chapel H.S., Wichita H.S.
36, 45, 68, 130, 139
- BOHLANDER, JOHN
Track 2,3,4; Wrestling 3,4; Varsity "W" 3,4; Football 2,3,4.
78, 80, 82, 92, 130
- BONNELL, JEFFREY
Hi-Y 1,2,3,4 (Sec. 1, V.P.); Student Council 1,2,3,4; Operetta 3; Intra. 1,2; Tennis Mgr. 3,4; A.F.S. 2,3; F.T.A. 3,4; Varsity "W" 3,4; NHS 3,4; Football Mgr. 1,2,3,4; Thespians 3,4; MOAS 4; Spring Play 2,3; Children's Play 3; Mixed Chorus 1; Student Body V.P. 4.
33, 34, 35, 40, 41, 48, 68, 71, 77, 100, 131
- BRAINARD, MATTHEW
Student Council 1; SNHS 2,3; Cross-Country 1,2,3,4.
78, 83, 131
- BRALEY, DAVID
Hi-Y 1; Track 1; Operetta 3,4; Boys Ens. 4; Choir 1,2,3,4.
52, 58, 66, 67, 131
- BRATTON, DANIEL
Track 1,2,3,4; Intra. 1.
131
- BRIGHT, JEFF
Track 1,2,3,4; Hi-Y 2; Photo Club 3,4; Intra. 2; Varsity "W" 2,3,4; Football 2; Sr. Play 4.
48, 78, 131
- BRIGNER, JOHN
Hi-Y 2,3,4; Track 1,2,3; Intra 1,2,3; F.B.L.A. 4.
41, 78, 131
- BROD, SUSAN
G.A.A. 2,3,4; Intra. 1,2,3,4; Y-Teens 1,2,3,4; F.T.A. 1,2,3,4; Sr. Play 4; MOAS 4.
33, 99, 100, 131
- BROUGH, PAGE
131
- BRUNTON, JON
Track 3; Wrestling 2; Guid. Off. 1; Indianola H.S. 1,2,3.
131

BRYANT, TED

131

BURCH, JO ANN

Intra. 1,2,3,4; Student Council 4; Y-Teens 1,2,3,4; F.B.L.A. 1,2,3,4; Att. Off. 3,4; 32, 39, 41, 131

BURDETTE, CAROLYN

G.A.A. 1,2; Acropolis 4; Choir 1; Art Club 2; Y-Teens 1,2; Guid. Off. 4; Olentangy H.S. 1,2; 131

BURDICK, KATHERINE

G.A.A. 2,3,4; Intra. 1,2,3,4; Student Council 4; Operetta 2,3,4; Choir 2,3,4; NHS 3,4; Thespians 3,4; 33, 34, 48, 63, 67, 68, 100, 131, 142

BURROWS, SUSAN

F.B.L.A. 1,2,3; Fr. Girls Glee 1; G.A.A. 3,4; Intra. 1,2,3,4; Class Sec. 3; Student Council 4; Operetta 2,3,4; Girl's Ens. 3,4; Choir 2,3,4; Y-Teens 1,2,3; 52, 67, 100, 132

BURT, DAVID

Hi-Y 1,2; Student Council 2,3; Cross-Country 1,2,3; Varsity "W" 1,2,3,4 (Tr. 3, V.P. 4); Acad. Awards 1,2,3,4; Swimming 1,2,3,4 (Capt. 4); 88, 128, 132

BUTLER, DONALD

Hi-Y 2,3,4; Swimming Mgr. 4; 132

CAREY, JOHN

Hi-Y 1,2,3; Track 1,2; Band 1,2; Intra. 1,2,3,4; Varsity "W" 4; Football 1,2,3,4; Outdoors Club 2; Swimming 3; 80, 82, 132, 137

CARROLL, SHARI

G.A.A. 4; Intra. 1,2,3,4; Y-Teens 1,2,3,4; F.T.A. 2; Cheerleading Club 3,4; Cheerleader 3; Health Careers 2,3; Att. Off. 3; Fr. Girls Glee 1; Mixed Chorus 2; 101, 132

CASPER, MARCIA

132

CASTLE, LINDA

Art Club 1; Sr. Play 3,4; Spring Play 1,2,3,4; Thespians 1,2,3,4; One Acts 1,2,3; 68, 132

CHANEY, DOUGLAS

Hi-Y 1,2,3,4; Varsity "W" 3,4; Swimming 1,2,3,4; 40, 63, 89, 100, 132, 176

CHAPIN, SAUNDRA

Intra. 1,2,4; F.T.A. 2; F.B.L.A. 2,3,4; 41, 132

CHARLTON, WILLIAM

Football 1,2,3,4; Wrestling 1,2; Track 1; Varsity "W" 3,4; Intra. 2,3,4; 80, 81, 100, 132

CHRISMAN, ROBERT

Hi-Y 1,2,3,4; SNHS 1,2; Track 1; Band 1,2,3,4; Orch. 1,2,3,4; Intra. 1,2,3,4; Baseball 2; Dance Band 1; 40, 51, 52, 132

CHRYSAL, JOHN

Hi-Y 1,2,3,4; Student Council 2; Wrestling 1,2,3,4; Varsity "W" 3,4; Football 1,2,3,4; Outdoors Club 2; Hilliard H.S. 1; 71, 80, 82, 90, 91, 132, 134, 149

CLEMENTS, LINWOOD

Cross-Country 3; Track 4; Intra. 1,2,3,4; Library 1; 92, 132

CLENDENEN, DAVID

Intra. 1,2,3,4; Art Club 2,3; 63, 132

CLYDE, HENRY

Orch. 1,2,3; Intra. 2,3; Acad. Awards 4; Lima H.S. 1,2,3; 133

COCHRAN, DOUGLAS

Hi-Y 1,2; Student Council 1,2,3,4; Intra. 3,4; Varsity "W" 3,4; Cardinal Chronicle 3,4 (Editor 4); Football Mgr. 1,2,3,4; Basketball 1,2; 36, 133, 138

CODY, WILLIAM

133

COHEE, MICHAEL

Cross-Country 3,4; Intra. 3; Varsity "D" 2,3; Swimming 2,3,4; Baseball 2,3,4; Davenport Central H.S. 89, 94

COLE, ELIZABETH

G.A.A. 2,3,4; Intra. 1,2,3,4; Student Council 1; F.H.A. 2,3

(Pres. 3); Y-Teens 1,2,3,4; F.T.A. 1,2; Health Careers 1,2,3,4;

Halloween Ct. 1.

100, 133

COLE, JUDITH

G.A.A. 1,2,4; Intra. 1,2,3,4; Choir 4; Operetta 4; Orch. 4; Cardinal Bus. Staff 4; Y-Teens 1,2,3,4; NHS 1; Basketball 1,3,4; Sr. Play 4; Thespians 4; Library 1; MOAS 1,4; One Acts 3; Spring Play 3; Fr. Girls Glee 1; Girls Choir 2; Newark H.S. 1,2; 33, 39, 46, 53, 67, 98, 100, 132, 133, 152, 176

COOMBS, CATHY

Orch. 1,2,3,4; Y-Teens 1,2,4; Health Careers 1,2; Halloween Ct. 2; 52, 133

COSGRIFF, ALAN

133

COWGILL, CATHY

Intra. 2; Acropolis 4; Girls Ens. 1; Choir 1,3,4; Orch. 1,2,3,4; F.T.A. 2; MOAS 2; Girls Choir 1,2; Crestview J.H.S. 1; North H.S. 2; 36, 52, 67, 133

COYLE, KAREN

49, 133

CRANSTON, SUSAN

Intra. 1; G.A.A. 3; A.F.S. 4; Y-Teens 1,2,3,4; F.T.A. 3; Fr. Girls Glee 1; Cardinal Chronicle 3,4; Princeton H.S. 36, 37, 39, 133

CRATES, SCOTT

Hi-Y 3; Varsity "W" 4; Football 1,2; Basketball 1,2,3,4; Golf 1; Baseball 2; 85, 86, 133

CROLEY, RICHARD

Hi-Y 2,4; Boys Ens. 1; Choir 2; Band 1; Photo 3,4; Intra. 1,2,3,4; Cardinal Chronicle 4; Football 1; Debate 1; Baseball 1; Mifflin H.S. 1,2; 43, 133, 143

CULVER, CARL

Brother Rice H.S. 1,2; Radio Club 2; Track 1; Photo 1; Tennis 1; 133

CUSHMAN, JAMES

Operetta 4; Boys Ens. 3,4; Choir 2,3,4; Orchestra 1; Tennis 1,2,3,4; Mixed Chorus 1; 52, 53, 58, 66, 67, 77, 96, 133

DAVIS, LYNN

G.A.A. 4; Intra. 1,2,3,4; Choir 2,3,4; Y-Teens 1,2,3,4; F.T.A. 1,2; Girls Glee 1; 67, 100, 134

DAVIS, MICHAEL

Hi-Y 1,2,3,4 (V.P. 4); Track 2,3; Astronomy 1,2,3,4 (Tr.); Operetta 2,3,4; Choir 2,3,4; Band 1,2,3,4; NHS 3,4; Sr. Class Play 4; Thespians 3,4; Chess Club 2,3,4; Acad. Awards 1,2,3,4; Mixed Chorus 1; Dance Band 2,3,4; 40, 44, 45, 48, 58, 63, 66, 67, 78, 92, 131, 134

DAVIS, RICHARD

Hi-Y 1,2,3; Cross-Country 1,2; Track 1,2; Intra. 1; One Acts 1,2; 134, 146

DAVIS, SALLY

G.A.A. 3,4; Intra. 1,2,3,4; Operetta 3,4; Girls Ens. 4; Choir 2,3,4; Cardinal Yearbook 4; Y-Teens 1,2,3,4 (Sec.); Cardinal Chronicle 3; F.T.A. 1,2,3; Sr. Class Play 4; Thespians 3,4; Acad. Awards 1; Fr. Girls Glee 1; 9, 36, 39, 46, 52, 67, 68, 100, 134, 176

DAWSON, KAREN

F.B.L.A. 4; One Acts 1; 41, 134

DEAHL, CHARLENE

134

DeMERIT, PAUL

Hi-Y 1,2; Student Council 4; Operetta 4; Choir 4; Intra 1,2; Varsity "W" 4; Football 2,4; Golf 1,2,3,4; 34, 53, 66, 67, 79, 80, 82, 97, 134, 137, 152

DEMING, IAN

Student Council 4; SNHS 2; NHS 3,4; Debate 2,3,4; Library 1; Acad. Awards 1,3,4; Hillside J.H. 1; 45, 48, 134

DIENHART, LINDA

F.B.L.A. 4; T.L. Handy H.S. 1,2,3; 134

DILL, CAROL

Intra. 1,2,4; Cardinal Bus. Staff 4; Y-Teens 1,2,3,4 (Tr. 1), (Pres. 2); F.T.A. 4; NHS 3,4; Children's Play 4; Cuyahoga

- Falls H.S. 1,2,3.
39, 41, 48, 93, 100, 134, 176
- DORSH, HAL**
Hi-Y 1,2; Cross-Country 1; Wrestling 1,2,3; Tennis 1.
134
- DOVE, JACQUELINE**
Choir 4; Y-Teens 1,2,3,4; Cardinal Chronicle 3,4; F.T.A. 2;
Fr. Girls Glee 1; Girls Choir 3; Mixed Chorus 2.
33, 36, 66, 67, 134
- EDDY, MARY ANN**
G.A.A. 2,3,4; Intra. 1,2,3,4; Acropolis 3,4; Student Council
2,3,4; Cardinal Yearbook 4; A.F.S. 2,3; Y-Teens 1; Cardinal
Chronicle 3,4; F.T.A. 1; NHS 3,4; Sr. Play 4; Thespians 2,3,4;
Health Off. 1,2; Guidance Off. 1,2; MOAS 3; Acad. Awards
2,3,4; One Acts 1,2; Thespians Play 2,4; Class Sec. 4.
33, 36, 46, 48, 68, 128, 134, 176
- EDGAR, JOHN**
Hi-Y 3; Intra. 1,2; Tennis 3,4; F.B.L.A. 2.
77, 134
- EDWARDS, RANDALL**
Hi-Y 2,3; Radio Club 4; Brass Choir 3,4; Band 1,2,3,4; Intra.
2,3; Basketball Mgr. 1; Acad. Awards 4.
51, 134, 157
- EICHENLAUB, ROBERT**
Hi-Y 1,2,3,4; Student Council 1,2,3; Intra. 3,4; Art Club
1,2,3,4; Wrestling 1,2; Football 1; Baseball 1,2.
6, 130, 135, 156
- EISEMAN, ANN**
Y-Teens 3,4; F.T.A. 3; Cheerleading Club 3,4; Cheerleader
1,2; Glee Club 1,2; Chorus 2; Archbishop Alter H.S. 1,2.
71, 101, 135
- EISENHART, ROBERT**
Cross-Country 2,3,4; Track 2,3,4.
33, 78, 83, 135
- ERICSON, GLENN**
SNHS 3; Track 1; Tennis 2,3,4 (Capt. 4); Varsity "W" 3,4;
Basketball 3.
74, 77, 96, 100, 135, 153
- ESTEP, DRANNON**
Intra 1,2,3,4.
- EVERETT, RICHARD**
Hi-Y 1,2,3,4 (Sec. 1,2); Student Council 1,4; Tennis 1; Varsity
"W" 3,4; Health Careers 2,3; Swimming 1,2,3,4.
34, 40, 89, 100, 135
- EYERMAN, JANE**
Intra. 1,2,3,4; Y-Teens 1,2,3,4; Health Careers 4; Fr. Girls
Glee 1; Guid. Off. 3,4; Mixed Chorus 2.
33, 46, 135
- FAILOR, DONNA**
G.A.A. 3,4; Intra. 1,2,3,4; F.H.A. 1,2,3; Y-Teens 1,2,3,4; MOAS
4; Att. Off. 3.
33, 39, 100, 135, 158
- FAST, GERALDINE**
135
- FEIKERT, EDWARD**
Hi-Y 1,2,3,4; Band 1,2,3,4; Orch. 2,3; Dance Band 2,3,4.
51, 135, 155
- FERGUSON, JAMES**
Track 2,3; Photo 1; Football 3; Varsity "B"; Banessville
H.S. 1,2,3.
135
- FLEMING, PATRICIA**
F.H.A. 1; Y-Teens 1.
135
- FOLK, MARK**
Hi-Y 1,2; Track 1,2; Acad. Awards 1,2,3; Wrestling 2,3,4;
Varsity "W" 3,4; Football 1,2,3,4.
82, 90, 135
- FORD, SUSAN**
Y-Teens 1; F.B.L.A. 3,4; Fr. Girls Glee 1; Mixed Chorus 2.
41, 136
- FORMAN, MEREDITH**
G.A.A. 1,2,3,4; Intra. 1,2,3,4; Acropolis 2; Operetta 2,4; Girls
Ens. 3,4; Choir 2,3,4; Cardinal Yearbook 4; Y-Teens 1,3,4;
Cardinal Chronicle 2; Fr. Girls Glee 1; Mixed Ens. 3.
9, 39, 67, 100, 136, 160, 176
- FORREST, DALE**
Track 1,2,3,4.
78, 82, 92, 100, 136
- FORWARD, STEVEN**
Hi-Y 2,4; Intra. 2.
40, 71, 136, 151
- FREDERICKSON, GREN**
Tennis; Clarion H.S.
136
- FREELAND, SUZANNE**
F.H.A. 3,4; F.B.L.A. 3,4.
41, 42, 136, 176
- FULTON, MARIANNE**
Student Council 1; Operetta 4; Choir 4; Art Club 4; Y-Teens
1,2,3; NHS 3,4; Sr. Play 4; Thespians 3,4; Health Careers 2,3;
Acad. Awards 1; One Acts 3; Fr. Girls Glee 1; Girls Choir 2,3.
43, 48, 60, 66, 67, 68, 69, 136, 153
- GADDIS, PAMELA**
Acad. Awards 2; Choir 2,3,4; Y-Teens 1,2,3,4; F.T.A. 2,3,4
(Pres. 4); Fr. Girls Glee 1; Mixed Ens. 4; Operetta 4.
39, 41, 53, 66, 67, 135, 136
- GARRETT, BARBARA**
W-Debs 3,4; F.B.L.A. 4.
41, 42, 136
- GARRETT, SANDRA**
Intra. 1,3; SNHS 4; Choir 3,4; Y-Teens 1,2,3,4; Health Careers
3; Operetta 4; Fr. Girls Glee 1.
46, 67, 136
- GATY, MELINDA**
Y-Teens 2,3; F.B.L.A. 4; Guid. Off. 2; Mixed Chorus 4; North
H.S. 1.
6, 41, 136
- GERAGHTY, MARK**
North Babylon H.S. 1,2.
136
- GILBERT, CAROL**
G.A.A. 3,4; Intra. 1,2,3,4; SNHS 4; Operetta 4; Choir 4;
Y-Teens 1,2,3,4; F.T.A. 1; Sr. Play 4; Health Careers 4; MOAS
3,4; Acad. Awards 1; One Acts 3; Fr. Girls Glee 1; Mixed
Chorus 3.
33, 39, 46, 47, 67, 100, 136
- GIVENS, RICHARD**
136
- GOBERT, MICHELLE**
Mixed Chorus 2; Saint Mary's Spring 1.
137
- GOULD, REBECCA**
Intra. 1,2,4; SNHS 2,3,4 (V.P. 3,4); Orch. 4; A.F.S. 4; Y-Teens
1,2,3,4; F.T.A. 3; Sr. Play 4.
47, 53, 137, 154, 156
- GRANT, JOHN**
Hi-Y 2,3,4; Student Council 4; Track 1,2; Band 1,2,3,4; Orch.
2; Intra. 1,2,3,4; NHS 3,4; Football 1,2,3,4; Varsity "W" 2,3,4
(Sec. 4); Class Pres. 4.
34, 40, 48, 51, 80, 81, 128, 137
- GRAVES, MARTHA**
Intra. 1,2; Y-Teens 1,2,3,4; F.T.A. 1,2; Att. Off. 4; MOAS
3,4; Hockey 2; Fr. Girls Glee 1; Girls Choir 2,3.
32, 33, 137
- GRAZER, BARBARA**
Student Council 2,4; SNHS 4; Band 1,2; Y-Teens 3,4; Cardinal
Chronicle 4; Health Careers 3,4; Homecoming Ct. 4; Brent-
wood H.S. 1,2.
34, 36, 39, 46, 47, 62, 63, 137
- GREEN, JAMES**
Hi-Y 1,2,3,4; Student Council 1,2,3; Track 1,2; Wrestling 1,2;
Varsity "W" 3,4; Football 1,2,3,4 (Capt. 4).
80, 82, 134, 137
- GUTCHES, JOSEPH**
Photo Club.
137
- HACK, ROBERT**
Hi-Y 1,2,3,4; Track 1; Football 1,2,3; Basketball 1.
137
- HACKER, RODNEY**
Radio Club 3; Band 1,2,3,4; Orch. 4.
51, 53, 137
- HALLOCK, KELSEY**
G.A.A. 3,4; Intra. 1,2,3,4; F.T.A. 2,3; Y-Teens 1,2,3; F.B.L.A.
4; Thespians 4; Homecoming Queen 4; Homecoming Ct. 3;
Card. Queen Ct. 3,4; Fr. Girls Glee 1; Girls Choir 2.
62, 63, 65, 68, 79, 137
- HAMILTON, KATHY**
G.A.A. 1,2,3,4; Intra. 1,2,3; Operetta 1,4; Girls Ens. 4; Choir
2,3,4; Fr. Girls Glee 1; Orch. 1,2,3,4 (Concertmistress 4);
Y-Teens 1,2,3,4 (Tr. 1, Pres. 2, Tr. 3); NHS 3,4 (Tr. 4); Acad.
Awards 1,2,3,4; Buckeye Girls State 3; Halloween Queen 4;
Cardinal Queen 4.
39, 48, 52, 53, 61, 64, 65, 67, 84, 100, 137

- HANE, WILLIAM
Band 4.
137
- HANG, DONALD
Band 1,2,3,4; Intra. 1; Clarinet Choir 1,2,3.
51, 137
- HARD, DANIEL
Band 1,2,3,4; Intra. 1; F.B.L.A. 3,4; Outdoors Club 2; Dance Band 2,3; Brass Choir.
41, 137
- HARDING, DEBORAH
G.A.A. 2,3,4; Intra. 1,2,3,4; NHS 3,4; Student Council 1,2; Girls 1,2; Y-Teens 1,2,3,4; Acad. Awards 1,2,3,4; Buckeye Girls Glee 1; Class Tr. 1; Fr. Girls Glee 1.
6, 39, 48, 137
- HARMON, PATRICIA
Art Club 3; Y-Teens 1,2,3.
137
- HARRIS, CHRISTOPHER
Intra. 3,4; Upper Arlington H.S. 1,2.
138
- HARRISON, JEANNE
G.A.A. 1,2,3,4; Intra. 1,2,3,4; NHS 3,4; Cardinal Chronicle 3; Debate 1; Sr. Play 4; Acad. Awards 1,2,3,4; Basketball 1,2,3; Hockey 3,4; Volleyball 3.
36, 48, 84, 100, 138, 139, 159
- HARTMAN, SHARON
Intra. 3,4; Choir 4; Art Club 4; Y-Teens 2,3,4; Health Careers 2,3; Fr. Girls Glee 1; Girls Choir 3; Mixed Chorus 2.
67, 138
- HAYWOOD, JOELLEN
G.A.A. 3,4; Intra. 1,2,3; F.T.A. 2; Student Council 1,2,3; Y-Teens 1,2,3,4; Cheerleading Club 1,2,3,4 (V.P. 3, Pres. 4); Cheerleader 1,3; MOAS 3,4; One Acts 3; Homecoming Ct. 2; Card. Queen Ct. 3,4; Mixed Chorus 2.
65, 100, 101, 138
- HAZLETT, SHARON
Intra. 3,4; Student Council 4; Y-Teens 1,2,3,4; F.B.L.A. 1; MOAS 4; Library 2; Thespians 4; Track Ct. 1.
33, 138, 140
- HEDDEN, GARY
Radio Club 1,2,3,4; Operetta 3,4; Orch. 1,2,3; NHS 3,4; Sr. Play 2,3,4; Thespians 2,3,4; One Acts 2.
44, 48, 68, 69, 138
- HEDGE, JOHN
Hi-Y 2; Cross-Country 1,2,3; Track 1,2,3,4; Intra. 1,3; Acad. Awards 3,4.
78, 92, 138
- HELLEMANN, LUCINDA
G.A.A. 4; Intra. 1,2,3,4; Choir 4; Y-Teens 1,2,3,4; Health Careers 1; Fr. Girls Glee 1; Mixed Chorus 2.
67, 138
- HERB, PHILIP
Photo Club 1,2,3,4; Swimming 2,3,4.
43, 138, 142
- HEUSS, ALAN
Hi-Y 1,2; Cross-Country 2; Swimming 1,2,3.
138
- HICKS, WILLIAM
Track 1,2,3,4; Band 1; Intra. 1,2; Varsity "W" 2,3,4; Franklin H.S.
78, 92, 100
- HILBERT, JOHN
Student Council 3; Boy's Ens. 3,4; Choir 1,2,3,4; Mixed Chorus 4; Woodward H.S.
53, 67, 138
- HILDEBRAND, JANET
Intra. 1,2,3,4; Student Council 4; F.H.A. 1,2,3; Y-Teens 1,2,3,4; F.B.L.A. 4; Sr. Play; Health Careers 4.
34, 39, 41, 46, 138, 146
- HOFFMAN, RICHARD
Hi-Y 4; Choir 1; Intra. 1,2,3,4; F.B.L.A. 3,4; Basketball 1,2; Chess 4; Library 1,2; MOAS 1; One Acts 1; Baseball 1; Bessie H.S.
41, 45, 138
- HOLBROOK, JEFFREY
Hi-Y 1,2,3; Track 2; Intra. 1,2; Golf 3.
79, 138
- HOLLIDAY, CARTER
Track 2; Art Club 2,3; Football 2; Linden-McKinley H.S.
139, 142
- HOLTON, GAYLE
Intra. 1,2,3,4; Y-Teens 1,2,3; F.B.L.A. 2,3,4.
139
- HOLTSBERRY, TRENTON
Hi-Y 1,2,3,4; Operetta 2,3,4; Choir 2,3,4; Band 1,2,3,4; Orch. 2,3,4; Intra. 1,2,3,4; Dance Band 3,4; Woodwind Quintet 4.
51, 67, 139
- HOSKINS, CAROL
G.A.A. 1,2,3,4; Intra. 1,2,3,4; Student Council 2; Y-Teens 1,2,3,4; F.T.A. 4; Cheerleader 1; Health Careers 4; Library 1; MOAS 3,4; Girls Glee 1; Mixed Chorus 2; Upper Arlington H.S. 1.
33, 39, 46, 100, 139
- HUFFMAN, SHERILYN
Student Council 3; Y-Teens 1,2; Operetta 3,4; Girls Ens. 3,4; Choir 2,3,4; F.T.A. 1,2; Cheerleading Club 1,2,3,4 (V.P. 4); Cheerleader 1; Att. Off. 3; Library 1,2; MOAS 4; Fr. Girls Glee 1; Mixed Ens. 4.
52, 53, 66, 67, 93, 101, 135, 139
- HUSHOWER, JACK
139, 153
- INGMIRE, LINDA
G.A.A. 4; Intra. 3,4; Band 1; A.F.S. 3,4; Y-Teens 2,3,4; Mt. Gilead H.S.
37, 39, 74, 139
- INSLEY, PAUL
Intra. 1,2; Wrestling 1,2; Varsity "W" 3,4; Football 1,2,3; Golf 1.
139
- IZOLT, JIM
Track 3; Art Club 3; Football 2; Barberton H.S. 1,2,3.
- JACKSON, STEPHANIE
Operetta 3,4; Choir 3,4; Y-Teens 3,4; F.B.L.A. 3; Fr. Girls Glee; Girls Choir 2.
39, 67, 139
- JACOBS, THOMAS
Band 1,2,3,4; Orch. 1.
51, 139
- JOHNSON, FRED
- JONES, LUCINDA
Intra. 1,2; Y-Teens 1,2,3; F.T.A. 1; Thespians 3,4; Acad. Awards 1; One Acts 3.
139
- KALER, JERRY
139
- KECK, THOMAS
139
- KENT, CANDACE
G.A.A. 1,2,3,4 (Tr. 4); Intra. 1,2,3,4; Student Council 1; Yearbook 4; Y-Teens 1,2,3,4; NHS 3,4; Health Off. 3,4; Hockey 2,3,4; Basketball 1,2,3,4; Class Sec. 2; Volleyball 2,3,4.
32, 33, 48, 71, 84, 91, 98, 99, 100, 139, 144, 158, 176
- KERR, SUSAN
G.A.A. 1,2; Intra. 1,2,3,4; Y-Teens 1,2,3,4; F.B.L.A. 4; Guid. Off. 4; Fr. Girls Glee 1.
33, 139
- KESTER, GARY
Hi-Y 1; Intra. 2,3,4; Varsity "W" 3,4; Football 1,2,3,4; Basketball 1,2; Baseball 1,2,3,4.
65, 70, 76, 80, 82, 95, 100, 137, 140, 153, 154
- KIMBERLY, KERRY
G.A.A. 1,2,3,4 (V.P. 3, Pres. 4); Intra. 1,2,3,4; Student Council 2; Yearbook 4; Y-Teens 1,2,3,4; NHS 3,4; Health Careers 1,2,3 (V.P. 3); Acad. Awards 1,3,4; Hockey 2,3,4; Basketball 1,2,3,4; Volleyball 2,3,4; Sr. Play 4; Children's Play 4.
6, 39, 46, 48, 98, 99, 100, 140, 155, 176
- KINDBERG, JON
Hi-Y 1,2 (Tr. 1); Cross-Country 2; Track 1; Band 1,2,3,4; Yearbook 4; Intra. 2; Wrestling 1; Football 1; One Acts 3; Dance Band 3.
140, 151
- KIPP, CARL
Student Council 4; Cross-Country 4; Track 1,2,3; Varsity "W" 4; Swimming 1,2.
34, 78, 100, 140
- KIRKNER, CAROL
- KIRKWOOD, WILLIAM
Track 1,2; Intra. 1,2,3,4.
140
- KIRSTE, UNNI
G.A.A. 4; Intra. 4; Fr. Girls Glee; Slabekk Layere Skode 1,2,3.
39, 46, 100, 140
- KLOSS, STEPHEN
Hi-Y 1,2,3,4; Sec. 2; Student Council 2; Cross-Country 1,2; Track 1,2; Intra. 1; Wrestling 2.
71, 140, 157

KLOSTERMAN, ROBERT
SNHS 2,3,4; Track 3,4; Band 1,2; Orch. 3,4; Intra. 2,3; Varsity "W" 3,4; NHS 3,4; Football 1,2; Acad. Awards 1,2,3,4; Baseball 1,2.
47, 48, 52, 78, 92, 100, 140, 154

KNISLEY, MARCIA
G.A.A. 3; Intra. 3,4; Y-Teens 3,4; Operetta 1,2,4; Girls Ens. 1,2; Choir 1,2,4; Cardinal Bus. Staff 4; F.T.A. 1,2,3; Thespians 3,4; One Acts 1,2; Fr. Girls Glee; Bradley H.S. 1,2; Westerville H.S. 3.
39, 59, 67, 68, 71, 140, 160, 176

KNOWLTON, VALERIE
G.A.A. 4; Operetta 3; Art Club 3; Girls Glee 3; Anoakia 1; Kingswood 2,3.
140, 146

KRICHBAUM, REGINA
140

KRIDEL, KRIS
Y-Teens 1,2,3,4; Intra. 1,2,3,4; Student Council 1; Operetta 3,4; Girls Ens. 4; Choir 2,3,4; Majorette 2,3,4; Orch. 1,2,3,4; Cardinal Queen Court 3,4; Wrestling Queen 4; Girls Glee 1.
39, 49, 52, 58, 65, 67, 71, 91, 140, 142, 144

KRINGS, DONNA
G.A.A. 1,2,3,4; Intra. 1,2,3,4; Operetta 1,2,3,4; Girls Ens. 4; Choir 2,3,4; Y-Teens 1,2,3,4; Sr. Play 4; Thespians 2,3,4; MOAS 4; One Acts 2; Girls Glee.
8, 33, 52, 67, 68, 100, 140

LANE, DOUGLAS
Intra. 3; Football 1,2; Watterson 1,2.
141

LANE, KATHLEEN
F.H.A. 2,3; Y-Teens 1,2; Health Careers 1; Library 1,2,3; MOAS 3.
141

LANGHIRT, MARK
Art Club 4; Golf 2.
43, 141

LARSON, JERELYN
G.A.A. 1,2,3,4; Intra. 4; Y-Teens 3; Art Club 1,2,3,4; F.B.L.A. 2; Arlington Heights H.S.
33, 141

LATHAM, LYNDA
G.A.A. 4; Intra. 1,2,3,4; SNHS 3,4; Band 1,2,3,4; Y-Teens 4; Sr. Play 4; Flute Quartet 4.
39, 47, 51, 141

LECHNER, PAUL
Hi-Y 1,2; Student Council 3,4; Track 1,2,3,4; Band 1,2; A.F.S. 1,2; Varsity "W" 3,4; Football 1,2,3,4; Acad. Awards 1,2,3,4; Buckeye Boy's State 3.
34, 35, 48, 70, 78, 80, 81, 92, 100, 137, 141, 154

LEHMAN, DAVID
Hi-Y 1,2,3,4 (Tr. 2); Student Council 2; Track 1,2,3,4; Band 1,2; Intra. 3,4; Varsity "W" 3,4; Football 1; Basketball 1,2.
92, 141

LEHMAN, RICHARD
41, 78, 141

LEWIS, THOMAS
Hi-Y 3,4; SNHS 3,4; Operetta 3,4; Choir 3,4; Sr. Play 4; Thespians 4; Mixed Chorus 1.
141

LIEBERT, ROBERT
Hi-Y 1,2,3,4; Track 2; Choir 2,3,4; Intra. 1,2,3; Varsity "W" 3,4; Football 1,2; Outdoors Club 1; Swimming 1,2,3,4; Mixed Chorus 1.
66, 67, 89, 100, 141

LINDBERG, CRAIG
Hi-Y 4; Cross-Country 2,3; Operetta 4; Choir 4; Intra. 1,2,3,4.
40, 67, 141

LITTLE, GEORGANN
G.A.A. 4; Intra. 2,3,4; Y-Teens 1,2,3; F.T.A. 3; Health Careers 1; Att. Off. 4; MOAS 4.
141

LONG, ROSS
Hi-Y 1,2; Intra. 1,2; Tennis 1,2; Varsity "W" 3,4; NHS 3,4 (V.P. 4); Football 1,2,3,4; Basketball 1.
48, 59, 80, 82, 100, 141

LOOFBOURROW, LUANNE
G.A.A. 3,4; Intra. 1,2,3,4; Student Council 4; Operetta 4; Choir 2,3,4; Y-Teens 1,2,3,4; MOAS 4; Fr. Girls Glee 1.
34, 39, 67, 100, 141, 158

LOWERY, FRANK
Hi-Y 2,3,4; Operetta 3,4; Boys Ens. 4; Choir 3,4; Band 1,2,3,4; Orch. 1,2; Wrestling 1,2,3,4 (Capt. 4); Varsity "W" 1,2,3,4; Football 1,2,3,4; One Acts 3; NHS.
52, 63, 67, 69, 80, 82, 90, 100, 134, 142

LUCAS, ROBERT
Band 1,2,3,4; Orch. 4; Brass Choir 3,4; Dance Band 3,4; Cambridge H.S. 1,2.
142

LUEDEMANN, MARTHA
Acropolis 3; Student Council 3; Y-Teens 2; Cardinal Chronicle 3; NHS 3,4; Sr. Play 4; Acad. Awards 1,3,4.
36, 48, 142

MAKI, MARY
G.A.A. 4; Intra. 1,2,3,4; F.H.A. 3; Y-Teens 1,2,3,4; F.T.A. 2,3; Health Careers 2,3,4.
15, 39, 46, 142

MALLOY, MICHAEL
Track 1; Operetta 4; Band 1,2,3,4; Orch. 4; Photo. Club 1,4; F.B.L.A. 4; Brass Choir 2,3,4; Dance Band 2,3,4; Brookhaven H.S. 3.
50, 51, 52, 53, 142

MARTIN, RONALD
Photo. Club 2 (Tr. 4).
43, 142

MAUGHLIN, PATRICIA
G.A.A. 3,4; Intra. 1,2,3,4; F.H.A. 3; Choir 3,4; Y-Teens 1,2,3,4; F.T.A. 3; Health Careers 3,4; Acad. Awards 1,2,3; Fr. Girls Glee 1; Girls Choir 2.
46, 67, 100, 142

MAXTON, MARCIA
G.A.A. 2,3,4; Intra. 1,2,3,4; Y-Teens 1,2,3; Att. Off. 3; MOAS 4; Fr. Girls Glee 1; Girls Choir 2.
100, 142

McCONNELL, MARGARET
Intra. 1,2,3,4; Y-Teens 4; Health Careers 4; Social Careers 4; One Acts 3; Biology Club 1.
42, 46, 142

McGHEE, JO
G.A.A. 1,2,3,4; Intra. 1,2,3,4; Band 1,2,3,4; Y-Teens 1,2; F.B.L.A. 4; Basketball 1,2,4; Library 3.
33, 41, 98, 99, 100, 142

McGLAUGHLIN, STEPHEN
Track 2; Choir 1; Swimming 2; Canal Winchester H.S. 1.
142

McINTYRE, HAL
142

McINTYRE, PATRICIA
G.A.A. 2,3,4; Student Council 1; Intra. 1,2,3,4; Choir 3,4; Y-Teens 1,2,3; NHS 3,4; Cheerleading Club 2,3,4; Cheerleader 2,3,4; Health Careers 1,2; Guid. Off.; Att. Off. 4; MOAS 4; Halloween Court 4; Fr. Girls Glee 1; Operetta 4; Girls Choir 2.
14, 48, 61, 67, 70, 100, 101, 131, 142

McLAUGHLIN, RICHARD
Hi-Y 2,3,4; Intra. 1,2,3,4; Varsity "W" 4; Baseball 1,2,3,4.
76, 94, 95, 100, 142

McMANNUS, LOIS
Intra. 1,2,3,4; Operetta 2,4; Choir 2,3,4; Y-Teens 1,2,3,4; F.T.A. 1; Sr. Play 4; Thespians 1,2,3,4; Outdoors Club 1; One Acts 1,2; Spring Play 1,2,3; Girls Choir 2.
67, 68, 142

McMULLEN, SHERYL
Intra. 1,2,3; Y-Teens 1,2; F.T.A. 1; F.B.L.A. 1,2.
143

MEAD, MICHAEL
41, 143

MEIER, MARCIA
Y-Teens 1,2,3; Att. Off. 3; MOAS 4; Fr. Girls Glee 1; Girls Choir 2.
143

METZGER, BRENDA
F.H.A. 1; Art Club 1; Y-Teens 4; Cheerleading Club; Cheerleader 1,2,3; Health Careers 4; Mixed Chorus 2; Liverpool H.S.; Chestnut Hill J.H.S.
39, 46, 101, 143

MILLER, PAUL
Cross-Country 3,4; Track 4; Photo. Club 1,2,3,4; Swimming 1,2,3,4.
43, 83, 143

MILLER, WILSON
143

MONDRACH, DENNIS
Acropolis 4; Hi-Y 3,4; SNHS 3,4; Intra. 1,2; Wrestling 4.
36, 47, 143

MONTGOMERY, BETTY
Thespians 4; Student Council 3; Choir 1; A.F.S. 2; NHS 3,4; Debate 3; N.F.L. 2,3; Ross H.S. 1,2.
68, 143

MONTGOMERY, JOANNE

G.A.A. 3; A.F.S. 2,3; F.T.A. 3; F.B.L.A. 4; Basketball 3; Cheerleader 1,2; Sr. Play 4; Thespians 4; Health Off. 3; MOAS 3; Spring Play 3; Fremont Ross H.S. 1,2. 41, 68, 143

MOON, ADRIENNE

Intra. 1,4; Student Council 1,2,3; Operetta 2,3,4; Choir 3,4; Band 1,2,4; Art Club 4; Y-Teens 3,4; Cheerleading Club 1,3; Cheerleader 1; Thespians 2,3,4; Spring Play 3. 51, 58, 67, 143

MOORE, DANA

F.T.A. 1; Social Careers 3,4; MOAS 4; Y-Teens 1,2,3,4. 33, 39, 42, 143

MOREIRA, LUIS

SNHS 4; A.F.S. 4; Wrestling 4; Spring Play 4; Colegio Cristobal Colon (Ecuador). 37, 39, 69, 143

MORRIS, DEBBIE

Intra 3,4; Y-Teens 1; Library 3,4; Fr. Girls Glee 1. 143

MOUNTNEY, GWENDOLYN

Intra. 2; Orch. 1,2,3,4; NHS 3,4; Y-Teens 3,4; Social Careers 3,4; Health Off. 2,3,4; Biology Club 1; Acad. Awards 1,2,3,4. 32, 39, 42, 48, 52, 144

MUNSON, DALE

144

NEFF, MOLLIE

Intra. 3; A.F.S. 4; Y-Teens 1; Social Careers 3,4. 144

NELSON, BEVERLY

Mixed Ens. 3,4; Intra. 3,4; Operetta 2; Girls Ens. 3,4; Choir 2,3,4; Y-Teens 1; F.T.A. 3; Health Careers 1; Fr. Girls Glee 1. 52, 53, 67, 100, 135, 144

NELSON, BRADLEY

Hi-Y 1,2,3,4; Intra. 1,2; Wrestling 2,3,4; Varsity "W" 4; Football 2,3. 40, 82, 90, 153

NIEMI, DAVID

SNHS 3,4; Orch. 1,2,3,4. 47, 52, 56, 144

NORMAN, THOMAS

Hi-Y 1; Cardinal Chronicle Yearbook 2,3; Newspaper 2,3; Zanesville H.S. 1,2,3. 36, 67

OBERLE, JOSEPH

Mixed Chorus 2,3. 144

O'DETTE, DAVID

Student Council 4; Mixed Ens. 4; Boys Ens. 4; Choir 4; Sr. Play 4; Cardinal Bus. Staff 4; Operetta 4; Acad. Awards 2,3,4; Silver Springs H.S. 1,2. 34, 52, 53, 59, 66, 67, 135, 144, 176

OECH, ROGER

Hi-Y (Sec. 1); Student Council 4; Varsity "W" 2,3,4; Football 1,2; Acad. Awards 1; Swimming 1,2,3,4; Culver Academy 2. 89, 100, 144

OGDEN, PETER

Thespians Play 2,3; Class Tr. 1; Princess Anne H.S. 1; Faragut H.S. 3. 132, 144

OGG, ROBERT

SNHS 3,4; Cross-Country 2,3; Track 3; Band 1,2,3,4; Varsity "W" 3,4; Swimming 1,2,3,4; Class Tr. 4. 89, 100, 128, 144

OSBORNE, BONNIE

F.H.A. 1,2; Oil Springs H.S. 1. 144

OVERTON, PAMELA

G.A.A. 3,4; Intra. 1,2,3,4; Student Council 1,2; SNHS 3,4 (Sec. 4); Y-Teens 1,3,4; Sr. Play 4; Band 1,2,3,4. 39, 47, 51, 100, 143, 144

PAPPAS, ELIZABETH

Intra. 1,2; Operetta 2,3; Choir 2,3,4; Girls Ens. 2,3,4; Orch. 1,2,3,4; Y-Teens 1,3,4; One Acts 2; Girls Glee 1. 52, 53, 67, 144

PARSONS, DAVID

Hi-Y 4; Track 2,3; Intra. 1,2,3; NHS 3,4; Severna H.S. 1,2,3. 48, 96, 144

PARTRIDGE, DAVID

Cardinal Chronicle 4; Wrestling 2,3,4; Varsity "W" 3,4; Football 1,2,3. 36, 90, 100, 145, 154

PAULUS, DANIEL

Cross-Country 2,3; Track 1,2,3; Band 1,2; Wrestling 1,2; Football 1. 145

PAUTSCH, ROBERT

SNHS 2,3,4; Radio Club 1,2,3,4 (Sec. 4). 44, 47, 145

PENDLETON, LANTZ

Hi-Y 1,2,3,4; Track 2,3,4; Intra. 1,2,3,4; Football 1,2. 78, 92, 145

PITCHFORD, MICHAEL

Track 1; Football 3. 145

PITCHFORD, RAE ANN

F.H.A. 2; Y-Teens 2; F.B.L.A. 3. 145

PLATT, BARRY

Student Council 3,4; Cross-Country 2; Track 2; Intra. 2,3; Acad. Awards 1,2,3,4. 34, 145

POLING, CHERYL

G.A.A. 3,4; Intra. 1,2,3,4; Choir 4; Student Council 2; Y-Teens 1,2,3,4; F.T.A. 3; NHS 3,4; Sr. Play 4; Thespians 1,2,3,4; Acad. Awards 1,2,3,4; One Acts 1,2; Spring Play 1,2,3,4; Fr. Girls Glee 1; Girls Choir 2,3. 5, 48, 59, 67, 68, 99, 100, 145

POLLEY, DAVID

Hi-Y 1,2,3,4; Cross-Country 1,2,3,4; Track 1,2,3,4; Varsity "W" 4. 74, 83, 100, 145

POSEY, RICHARD

145

POWELL, FREDERICK

Hi-Y 1; Student Council 4; Intra. 1,3,4; Art Club 4; Outdoors Club 1,2; Social Careers 3,4; Miami Trace H.S. 1. 42, 43, 145

PRICE, LYNNE

G.A.A. 2; Operetta 3; Choir 3; Y-Teens 3; Mixed Chorus 4; Fostoria H.S. 1,2,3. 145

PROBASCO, JOHN

145

PROUDLY, BRUCE

Astronomy Club 2,3; Swimming 3; Dominion J.H.S. 1. 146

PRUDEN, THOMAS

Cross-Country 1,2,3,4; Track 1,2; Wrestling 1,2. 74, 146

PUTNAM, STEPHAN

Radio Club 1,2,3,4 (Pres. 3); Band 1,2,3,4; Orch. 2; Dance Band 1,2,3,4. 44, 51, 146

RAMEY, PATRICIA

G.A.A. 1,2,3; Choir 1,2,3; Mt. Vernon Acad. 1,2,3. 146

RAMEY, ROGER

Hi-Y 1,2; Cross-Country 2,3; Track 1,2; Wrestling 2,3,4; Varsity "W" 4; Acad. Awards 1. 90, 91, 100, 145, 149

RANGLES, MARK

Hi-Y 2; Student Council 2,3,4; Golf 1,2; Astronomy Club 1,2,3,4 (Pres. 4); Orch. 1,2,3,4; Football 2; Acad. Awards 1,2,3,4. 2, 34, 44, 52, 56, 145

REED, MICHAEL

Wrestling 1,2,3; Varsity "W" 2. 145

REILEY, JUDITH

Student Council 4; Y-Teens 1,2,3,4; F.T.A. 1,2,4; Cheerleader 1; Health Careers 4; Mixed Chorus 1; Linden McKinley H.S. 2. 145

ROBBINS, LINDA

Operetta 2,3,4; Choir 2,3; One Acts 3; Girls Glee 1. 67, 145

ROBINSON, SUSAN

A.F.S. 3,4 (Pres. 4); Y-Teens 1,2; Social Careers 3,4 (Sec. Tr. 4). 37, 145

ROHYANS, ROBERTA

G.A.A. 1,2; Intra. 1,2,3; SNHS 4; Choir 1; Saint Mary's Spring 1,2,3; Class Tr. 3. 47, 145

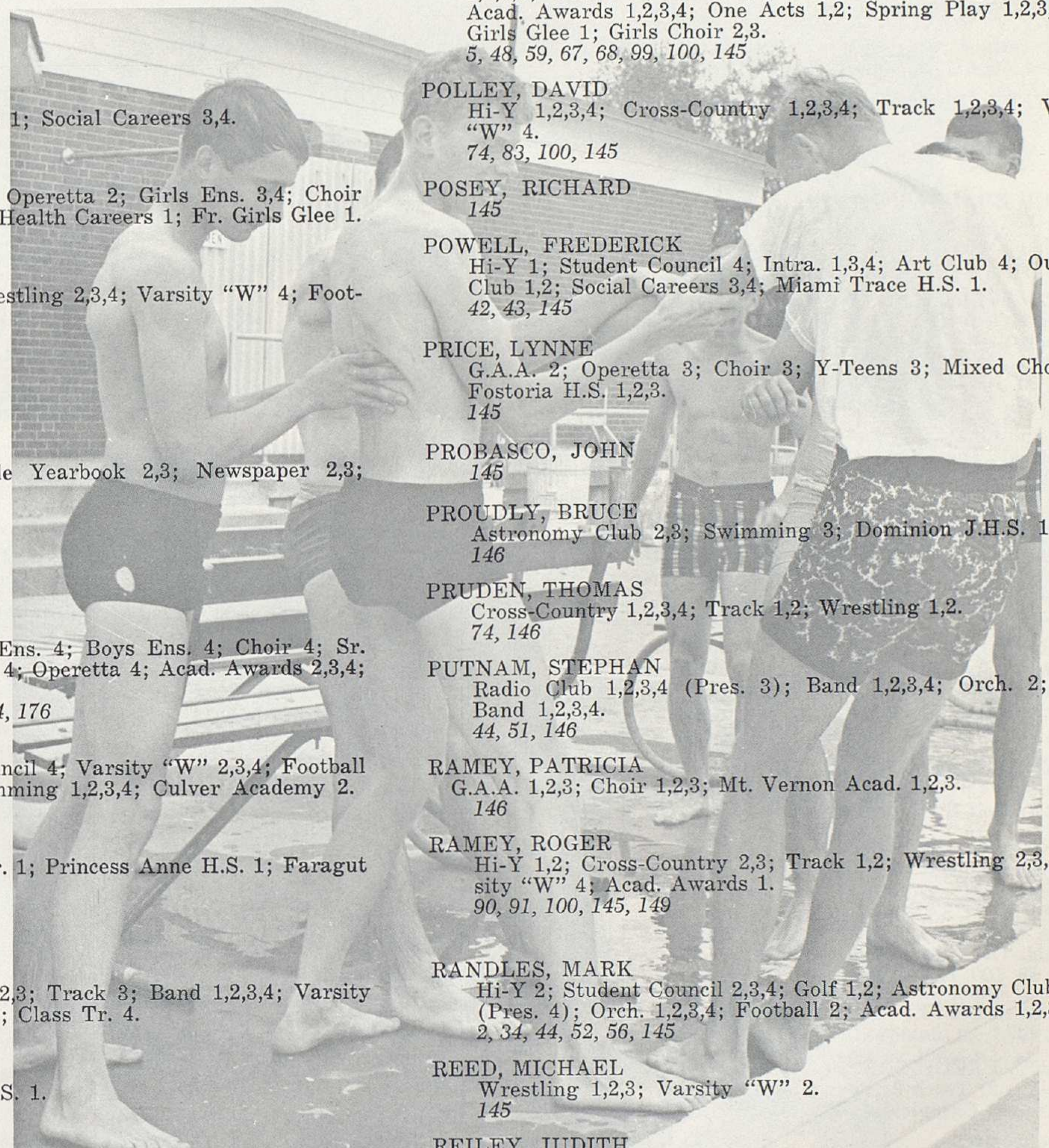

ROSS, CHERYL
Intra. 2; Choir 3,4; F.T.A. 2,3,4; Thespians 2,3,4; Fr. Girls
Glee 2; Mixed Ens. 4.
53, 67, 135, 145

ROSS, JUDITH
Intra. 2; Choir 3,4; Art Club 4; Y-Teens 1,2,3; F.T.A. 1; Sr.
Play 4; Thespians 2,3,4 (Pres. 4); One Acts 2,3; Spring Play
2,3; Fr. Girls Glee 1; Girls Choir 2.
34, 47, 140, 145, 150, 176

ROSS, WISTER
Acropolis 3,4; Hi-Y 1,2,3,4; SNHS 1,2,3,4; Student Council
1,2,3,4; Intra. 1,2,3,4; Cardinal Bus. Staff 4; NHS 3,4; Thes-
pians 4; Acad. Awards 1,2,3,4; Class Pres. 1.
34, 47, 140, 145, 150, 176

ROWLAND, KATHLEEN
Student Council 2,3,4; SNHS 2,3,4 (V.P. 3, Pres. 4); Choir
3,4; Y-Teens 1,2; NHS 3,4; Sr. Play 4; Thespians 3,4; Social
Careers 3; Girls Choir 2; Fr. Girls Glee 1.
34, 47, 48, 60, 67, 68, 131, 145, 152, 159

RUSSELL, MICHAEL
Hi-Y 2,4; Band 2; Wrestling 2,3,4; Varsity "W" 2,3,4; Foot-
ball 2,3,4; Roy C. Start H.S. 1.
63, 64, 65, 80, 81, 90, 91, 100, 145

SAUNDERS, STEPHEN
Hi-Y 1; Student Council 4; Cross-Country 3,4; Track 2,3,4;
Operetta 4; Choir 4; Intra. 1,2; Varsity "W" 3,4.
8, 34, 66, 67, 78, 83, 100, 129, 146

SHAEFFER, REBECCA
G.A.A. 3,4; Intra. 1,2,3; F.H.A. 2,3; Choir 4; Y-Teens 1,2,3,4;
Girls Glee 3; Mixed Chorus 2.
67, 106, 147

SCHNEIDER, WILLIAM
Hi-Y 1,2,3; Operetta 2,3,4; Choir 2,3,4; Intra. 3,4; Wrestling
1,2,3; Football 2; Basketball 1.
66, 147

SCHOONOVER, TIMOTHY
Cross-Country; Orch. 1,2,3,4; Intra. 4; Varsity "W" 3,4;
Basketball 1,2,3; Sr. Play; Baseball 1,2,3,4; Davenport Cen-
tral H.S.
76, 95, 100, 135, 139, 146, 147

SCHRATZ, NANCY
Intra. 1,3,4; Y-Teens 4; Operetta 2,3,4; Choir 2,3,4; Art Club
1,2,3,4; Thespians 3,4; One Acts 2; Mixed Chorus 2; Jeb
Stuart H.S.; Ecole International 2,3.
43, 67, 68, 99

SCHROCK, PAUL
147

SCHWARTZ, BILLIE
70, 100, 147

SCHOFIELD, PATRICIA
Intra. 1,2,3,4; Student Council 1,2,3; Operetta 4; Girls Ens. 4;
Choir 2,3,4; Orch. 1,2,4; Y-Teens 1,2; F.T.A. 1; Homecoming
Ct. 1; Card. Queen Ct. 2; Acad. Awards 1,2,3; Girls Glee 1.
39, 52, 56, 67, 147

SEMINSKY, KENNETH
Student Council 1,2; Intra. 1,2,3; Jr. Class Play; Acad. Awards
1,2,3; Golf 3; Watterson H.S. 1,2,3; NHS 3.

SEVERANCE, MICHAEL
Cross-Country 1.
147

SHAFFER, SUSAN
G.A.A. 3; Intra. 1,2,3,4; Y-Teens 1,2,3,4; F.T.A. 1; One Acts 1;
Guid. Off. Staff 4.
33, 39, 100, 147

SHERER, KRISTY
46, 147

SHIPLEY, FREDERICK
Hi-Y 1,2; Track 3; Boys Glee 1,2,3; Choir 1,2,3; Photo. Club 3;
Cardinal Chronicle 4; Whetstone H.S. 1,2,3.

SHISLER, BRAD
Cross-Country; Band 2,3,4; Brass Choir 2,3,4; Wrestling 4;
Football 2; Baseball 1,2; Mixed Chorus 1,2; Dance Band 1,2,3;
Varsity "W" 4; Ennis H.S. 1,2.
51, 74, 147

SMITH, CATHY
G.A.A. 4; Y-Teens 4; Mixed Chorus 4; Basketball 1; Thespians
4; Bishop Flagat 1; Unito 2,3.
39, 68, 96, 147

SMITH, IRVIN
Hi-Y 1,2,3; SNHS 3,4; Track 1,2,3; Wrestling 1,2,3,4; Varsity
"W" 2,3,4; Football 1,2,3,4; Acad. Awards 2.
47, 48, 78, 80, 81, 90, 91, 100, 145

SNYDER, PAMELA
Intra. 4; A.F.S. 4; Y-Teens 3,4; Social Careers 4; Carmel H.S.

1; Big Walnut H.S. 2,3.
39, 42, 147

SOELL, FREDERICK
Intra. 4; Basketball 1; Debate 1,2,3,4; Delaware Hayes H.S.
45, 147

SPEARS, PENELOPE
Y-Teens 4; Intra. 1; Jr. NHS; Health Off. 2; Annadale H.S.
1,2; Jefferson H.S. 3.
39, 148

SPITLER, BEVERLY
G.A.A. 1,2,3; Operetta 3,4; Choir 2,3,4; Girls Ens. 1,3,4;
Y-Teens 1,2; Health Careers 1,2; Fr. Girls Choir 1; Girls Glee
2,3; Olentangy H.S. 1,2,3.
52, 67, 148

STALEY, MICHAEL
148

STERNER, LINDA
G.A.A. 2,3,4; Intra. 3; SNHS 2,3,4; Y-Teens 1,2,3,4; Health
Careers 2,3; Library 2,3; Girls Chorus 1; Bexley H.S. 1.
47, 71, 148

STERNER, TERESA
G.A.A.; Intra.; Y-Teens 1,2; Health Careers; Att. Off. 4;
MOAS 4; Bexley HS 1; Girls Chorus.
148

STEWART, MARK
Cross-Country 3,4; Track 3,4; Band 1,2,3,4; Intra. 2,4.
78, 83, 148, 149

STEWART, WILLIAM
SNHS 3,4; Boys Ens. 4; Choir 4; Acad. Awards 3; Crestview
H.S.; North H.S. 2; Mixed Ens. 4.
47, 52, 53, 67, 135, 148

STICKNEY, REBECCA
G.A.A.; Intra. 1,2,3,4; F.B.L.A. 4; Library 3,4.
33, 41, 148

STOUT, KATHLEEN
G.A.A.; Intra. 3,4; F.B.L.A. 3; MOAS 4; Girls Hockey 4
33, 84, 148

STOW, MARY
Sr. Play.
148

STRICKLAND, KENNETH
Hi-Y 2; Student Council 2,3; Operetta 3; Choir 1,2,3,4; Intra.
2,3; Basketball 1,2; Thespians 3,4; Health Careers 1,2,3; Social
Careers 3.
58, 148

SUDDERTH, JACQULYN
Choir 1,3,4; Band 1,2; F.T.A. 1; F.B.L.A. 3; Social Careers 4;
Champion Jr. H.S. 1; Girls Chorus 2; Mixed Ens. 4; Y-Teens 1.
148

SULLIVAN, CYNTHIA
G.A.A. 2,3,4; Intra. 1,2,3,4; Student Council 1,2; Girls Ens. 4;
Choir 3,4; Cardinal Yearbook 3,4 (Editor 4); Operetta 3,4;
Y-Teens 1,2,3; NHS 3,4; Acad. Awards 1,2,3,4; Fr. Girls Glee 1.
48, 52, 66, 67, 100, 148, 157, 176

SULSER, RICHARD
Hi-Y 2,3; SNHS 4; Intra. 3,4; Varsity "W" 2,3,4; Swimming
1,2; Golf 1; Baseball 2,3,4; Morgan H.S. 1,2.
47, 76, 95, 100, 148

SWENSON, CRAIG
Hi-Y 3; Cross-Country 2,3,4; Track 1,2,3,4 (Capt. 4); Orch.
1,3,4; Varsity "W" 2,3,4; Basketball 1,2,3,4.
52, 78, 83, 85, 86, 92, 100, 129, 148

SYVERSON, WILLIAM
Hi-Y 2; Student Council 4; Cross-Country 2,3,4 (Capt. 4);
Track 1,2,3,4; Operetta 2,3,4; Boys Ens. 3,4; Choir 2,3,4; Orch.
1,2,3,4; Intra. 2,3; Varsity "W" 1,2,3,4; NHS 3,4; Basketball 1;
Sr. Play 4; Thespians 3,4; Boys State 3.
34, 48, 52, 58, 67, 68, 83, 92, 100

TABOR, MARGARET
Intra. 4; Acropolis 4; SNHS 2,3,4; Sec. 2; Cardinal Yearbook
4; Y-Teens 3,4; NHS 3,4; Acad. Awards 1,2,3,4; Cardinal
Chronicle 4; Quill and Scroll 4; Sr. Play 4; Dominion Jr. H.S.
1; North Jr. H.S. 1.
36, 47, 48, 149, 156, 179

TALLEY, MICHAEL
Track 1,2,3; Wrestling 1,2; Football 1,2.
149

TAYLOR, JULIET
G.A.A. 4; Intra. 1,2,3,4; Astro. Club 1,2,3,4; Operetta 3; Band
1,2,3,4; Y-Teens 3,4; Health Careers 3,4; Outdoors Club 3;
Social Careers 3,4; Health Off. 4.
32, 39, 42, 44, 46, 149

THOMPSON, PHYLLIS
Intra. 1,2,3,4; Y-Teens 1,2,3; F.T.A. 1,2; Basketball 1,2,3; Fr.

Girls Glee 2; Mixed Chorus 2,3; Volleyball 3,4.
99, 149

THORSEN, CHERYL
F.B.L.A. 3,4; One Acts 1,2.
149

TITUS, SUSAN
Band 1; Orch. 2,3,4; Cardinal Yearbook 4; Social Careers 3,4
(Pres. 4); Acad. Awards 1,2,3,4; Dominion Jr. H.S. 1.
42, 52, 149, 156, 176

TOWNLEY, SUSAN
G.A.A. 1; Intra. 2; Choir 4; Debate 1; Fr. Choir 1; Girls
Choir 3.
67, 149

TREGO, JOHN
Hi-Y 1,2,3; Student Council 1; SNHS 2,3; Track 1,2,3; Operetta
3,4; Boys Ens. 3,4; Wrestling 1,2; Choir 2,3,4; Intra. 3,4;
Varsity "W" 3,4; NHS 3,4 (Pres. 4); Football 1,2,3,4; Acad.
Awards 2,3.
48, 52, 58, 66, 67, 78, 80, 81, 100, 135, 149, 152

TRIMBLE, WALTER
Hi-Y 2,3; Varsity "W" 2,3,4; Football 1; Basketball 1; Golf
2,3,4; State College of Iowa H.S. 1.
65, 79, 97, 100, 149

TROUT, SUSAN
G.A.A. 3,4; Intra. 1,2,3,4; F.H.A. 1; Y-Teens 1,2,3,4; Cheer-
leading Club 1,2,3,4; Cheerleader 1,2,4; Fr. Girls Glee 1.
101, 131, 132, 149

TULLOSS, CHARLES
Intra. 1,2,3,4.
149

VAN DEMARK, JUDY
G.A.A. 4; Intra. 3,4; Y-Teens 3,4; Health Careers 4; MOAS 4;
Champaign H.S. 1,2.
46, 149

VAN PAEPEGHEM, MICHAEL
150

VAN SCHOIK, LUCY
Intra. 3,4; Choir 4; Y-Teens 1,2,3; NHS 3,4; Cheerleader
1,2,4; Cheerleading Club 1,2,3,4; MOAS 3,4; Fr. Girls Glee 1;
Girls Choir 2; Track Ct. 2; Operetta 4.
4, 33, 48, 66, 67, 101, 131, 150

VAN VLACK, CHARLES
Swimming 2.
150

VAVROCH, FRANK
Hi-Y 1,2; Student Council 4; Cross-Country 1; Operetta 3,4;
Boys Ens. 2,3,4; Choir 2,3,4; Intra. 1; Varsity "W" 3,4; Basket-
ball 1,2,3,4 (Co-Capt. 4); Swimming 1; Mixed Chorus 1.
34, 52, 58, 64, 66, 75, 85, 86, 100, 133, 150

VESS, JOHN
Hi-Y 1; Intra. 1,2.
150

VICTORSEN, RICHARD
Hi-Y 1; Astro. Club 1; Choir 2,3,4; Operetta 2,3,4; Boys Ens.
4; Thespians 2,3,4; One Acts 1,2; Spring Play 1,2; Mixed
Chorus 1.
52, 67, 68, 150

VOORHEES, JAN
Y-Teens 1,2,3,4; F.B.L.A. 4; Library 4; Mixed Chorus 1.
41, 150

WAGNER, BRENDA
Band 1,2; Linden McKinley 2; Linmoor J.H.S. 1.
150

WALKER, HARRIET
Operetta 1,2,3,4; Girls Ens. 3,4; Choir 2,3,4; Band 1,2; Orch.
1,2,3,4; Y-Teens 1,2,3,4; Majorette 2,3,4; One Acts 1; Fr. Girls
Glee 1.
8, 39, 49, 52, 53, 56, 67, 71, 135, 143, 150

WALKER, NANCY
G.A.A. 1,2,3,4; Intra. 1,2,3,4; Choir 2,3,4; Student Council 3,4;
Girls Ens. 3,4; Operetta 2,3,4; Y-Teens 1,2,3,4 (Pres. 4); NHS
3,4; F.T.A. 1; Fr. Girls Glee 1; Class Sec. 1; Hockey 3,4;
Mixed Ens. 3.
39, 48, 52, 66, 67, 100, 129, 150, 176

WARD, SUSAN
G.A.A. 3,4; Intra. 1,2,3,4; F.B.L.A. 4; Y-Teens 1,2,3,4; Guid.
Off. 3,4; MOAS 4; Fr. Girls Glee 1; Girls Choir 3; Mixed
Chorus 2.
41, 100, 150

WASHINGTON, LUZERN
Track 1,2,3,4; Football 1,2; Sr. Play 4; Westerville H.S. 1,2,3.
92, 150

WEBB, NANCY
F.H.A. 3.
150

WEISS, KATHLEEN
Y-Teens 1; F.T.A. 1,2; Sr. Play, Social Careers 3,4.
42, 129, 150

WELCH, JAMES
Josephinum 1; Watterson H.S. 2,3.

WELKER, LLOYD
Band 1,2,3,4.
51, 150

WELLER, HARRY
Hi-Y 2,3; Student Council 3,4; Track 1; Band 1,2; Intra. 3,4;
Varsity "W" 3,4; Football 1,2,3,4; Basketball 1,2.
80, 82, 100, 150

WEST, ELLEN
G.A.A. 4; Intra. 1,2,4; Student Council 3,4; Operetta 2,3,4;
Girls Ens. 2,3,4; Choir 2,3,4; Y-Teens 2; NHS 3,4; Thespians
2,3,4; Fr. Girls Glee.
34, 35, 48, 52, 53, 67, 100, 135, 151

WETTERS, LINDA
Intra. 2,3,4; G.A.A. 2,3,4; Y-Teens 1,2,3,4; Cardinal Chronicle
4; F.T.A. 1,2; Library 3; Halloween Ct. 3.
100, 151

WHITE, WILLIAM
151

WHITNEY, RONALD
Hi-Y 3,4 (Sec. 4); Intra. 2,4; Cardinal Bus. Staff 4; Varsity
"W" 4; Acad. Awards 1,2,3,4; Mixed Chorus 1; Baseball
1,2,3,4.
40, 76, 94, 95, 151, 176

WIGHTMAN, PAUL
Band 1,2,3,4; Intra. 3.
51

WILKINS, LINDA
Intra. 1,2,3; A.F.S. 3,4; Y-Teens 1,2,3; Social Careers 3,4.
42, 151

WILLIAMS, CATHERINE
Intra. 3; Choir 1; F.T.A. 3; Social Careers 3,4; Watterson
H.S. 1.
42, 151

WITHAM, VALERIE
Y-Teens 1; Health Careers 3,4; Social Careers 4; Bexley H.S. 1.
15, 42, 46, 150

WOLFE, BARBARA
G.A.A. 2,3,4; Intra. 1,2,3,4; Y-Teens 1,2,3; F.T.A. 1,2; Guid.
Off. 4; Fr. Girls Glee 1.
33, 100, 151

WOLFE, DONALD
Intra. 1,2,3,4; F.B.L.A. 4.
41, 151

WOLFE, GARY
151

WOLFE, NEIL
Student Council 4; Track 1,2,3; Intra. 1,2,3; Wrestling 3,4;
Football 1,2; Baseball 4; Bay Village H.S. 1,2,3.
34, 95, 151, 158

WOLFE, SUZANNE
G.A.A. 2,3,4; Intra. 1,2,3,4; Y-Teens 1,2,3; F.B.L.A. 4; Health
Careers 1,2,3,4 (V.P. 3, Pres. 4); Guid. Off. 2,3,4; Fr. Girls
Glee 1.
33, 41, 46, 100, 151

WOOD, MARJORIE
Acropolis 4; Intra. 1,2; F.H.A. 1; A.F.S. 3; Student Council
3,4 (Sec. 4); SNHS 2,3,4 (V.P. 3,4, State V.P. 4); Y-Teens 1,4;
F.T.A. 1,2,3 (V.P. 3); NHS 3,4; Thespians 2,3,4 (V.P. 3);
Health Off. 4; Acad. Awards 1,2,3; Spring Play 2,4.
32, 34, 35, 36, 47, 48, 68, 151

WOODARD, COLLEEN

WORTHLEY, GEORGE
Intra. 3,4; Tennis 1,3; Varsity "W" 4; Football 1,3,4; Hins-
dale H.S. 1,2.
77, 80, 82, 100, 151

WRAY, DOLORES
Acropolis 4; Health Careers 1,2,3,4 (Sec. 4); Choir 3,4; Girls
Choir 2; Fr. Girls Glee 1.
32, 36, 46, 67, 151

YERIAN, GARY
Cross-Country 1,2; Varsity "W" 3,4; Baseball 1,2; Basketball
1,2,3,4.
60, 75, 85, 86, 100, 133, 151

ZASSENHAUS, PETER
Hi-Y 4; Chess Club 3; Outdoors Club 3; Acad. Awards 3,4.
4, 63



ADVERTISEMENTS

Compliments of

HENDERSON INSURANCE AGENCY, INC.

2526 N. High
Columbus, Ohio
263-5491

THE WORTHINGTON NEWS

serving the community for the past 41 years,
congratulates each member of the class of '66.

Compliments of

R. W. WANDER

Contracting and Engineering

Worthington, Ohio

Compliments of

JIM BECKER

WORTHINGTON FORD

Visit the newest Ford outlet
in Central Ohio

5300 N. High Street

888-3333



*... the Home of the Cone
with the Curl on Top[®]*

Compliments of

WORTHINGTON

DAIRY QUEEN

"A Treat for Taste—

A food for health"

920 N. High—Worthington

Compliments of

NORTHBROOK BEAUTY SALON

Styles by George

5625 N. High Street

885-1394

Compliments of

RUSS DAVIS ELECTRONICS

521 High Street

885-6112

Worthington, Ohio

NICKLAUS PRESCRIPTION CENTER

Prompt delivery by

"The Medicine Dropper"

Selby Blvd. and High St.
885-5371

Compliments of

RUTHERFORD-CORBIN

YOUR HOME
WHERE THIS HEART IS

OFFICE
3212 N. HIGH STREET
Phone: 268-6888



HOMES - INVESTMENTS - BUILDERS
MULTIPLE LISTING REALTORS

PAUL LOVE

Telephone 885-1035

Compliments of

COLONIAL CLEANERS

Laundry Service

Pick Up and Delivery

885-5619

5949 N. High St.

Worthington

Compliments of

**WESTERVILLE MEADOW GOLD
DAIRY**

Finest in Dairy Products

882-3631

Compliments of

BACHMAN'S BAKERY

Graceland and Northern Lights

AM 3-3900

262-3222

Compliments of

**BEN-TOM
COMPANIES**

1237 Dublin Road

Compliments of

MAHLON MAXTON

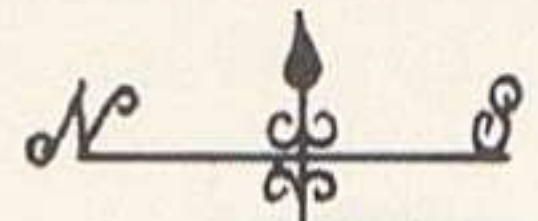

Worthington Realty company

ESTABLISHED 1936

Serving the community for
over a quarter century.

635 HIGH STREET, AT NEW ENGLAND AVENUE
P. O. BOX 263 WORTHINGTON, OHIO
TELEPHONE 885-4411 AREA CODE 614



the druggist

PRESCRIPTIONS
COSMETICS GREETING CARDS
DELIVERY SERVICE
885-8006 885-6208

"Large enough for complete service—
Small enough for personal service."

677 High Street

Worthington, Ohio

Compliments of

THE HOME MARKET

Worthington's Most Complete
Food Store

CLYDE AND DAVE

660 High Street Worthington, Ohio
TU 5-7281

Compliments of

SEALTEST FOODS

MILK and ICE CREAM

Best Wishes

HOUSE OF FLOWERS

4683 N. High Street

262-3442

MOODY'S PAPER STORE

Headquarters for school supplies

Stationers

Printers

599 High Street

Worthington

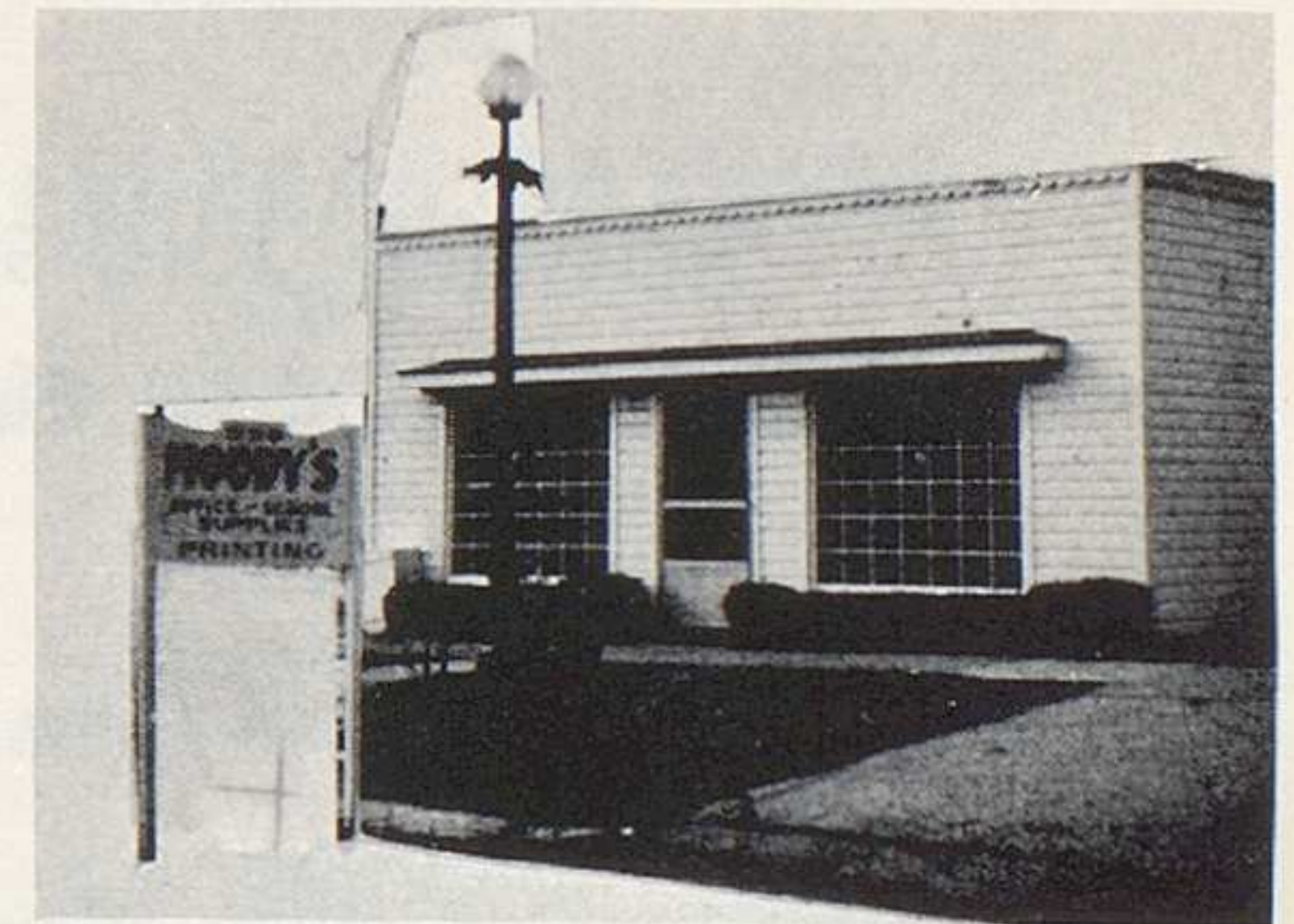

Congratulations to the Class of '66



LAWSON'S MILK CO.

905 High Street

885-6519

Compliments of

DON'S DRIVE IN

5500 North High Street

Compliments
of
**WORTHINGTON
STEEL CO.**

Class of '66

JOHN A. SEILLER & SON

2609 N. High

Serving Worthington since 1911 with
quality clothes

Levis — Arrow — McGregor — Pendleton —
Jantzen — Palm Beach

A GOOD PLACE TO BUY



Compliments
HOWARD JOHNSON'S
Motor Lodge and Restaurant
"161"
E. Granville Road at the Freeway

**A & W ROOT BEER
DRIVE-IN**

Don and Joanne Tracy, Owners

4615 N. High at Garden Rd.

267-5796

Dale
"Cleaners of Fine Clothes"
976 W. HENDERSON RD.
PICK UP AND DELIVERY
PHONE 451-1422

Good Grooming Begins with *Dale*

DISTINCTIVE GIFTS
DECORATIVE ACCESSORIES

CARDS
ANTIQUES

Lane's Coach House, Inc.

623 HIGH STREET
WORTHINGTON, OHIO

PROPRIETORS
Jane and Dan Lane
Betty Owen

PHONE
885-8476



ANTLAB

Design and
manufacture of
electronic and
electro-mechanical
systems.

"Say it with Flowers"

DE SANTIS FLORIST

Pasquale DeSantis

Funeral Designs

Bridal Bouquets

Cut Flowers

Potted Plants

We Telegraph Anywhere

865 Henderson Road

451-4414

Columbus 14, Ohio

Compliments of

WORTHINGTON BARBER SHOP

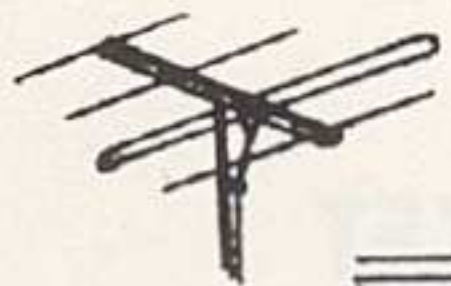

CUSTOM ELECTRONIC INSTALLATIONS

BRACOMM

Brown RAdio COMMunications

Telephone: 885-5536, 888-1316

Box 11, Worthington, Ohio 43085

In Worthington

**PARK FEDERAL SAVINGS
and
LOAN ASSOCIATION**

is the place to save

Accounts Insured By
Federal Savings and Loan Corp.



777 High Street

BOB AND CORKY
PIERCE

DRIVE IN
WINDOW

PIERCE BROS.
Drive In
CLEANERS

PICK-UP AND
DELIVERY

5205 N. HIGH STREET
JUST NORTH OF GRACELAND
888-4225

Four Locations — One Phone: HU 6-0431

RYAN  **HOMES**

... are so easy to love

The Home of Quality
HERM BECK, RAMBLER

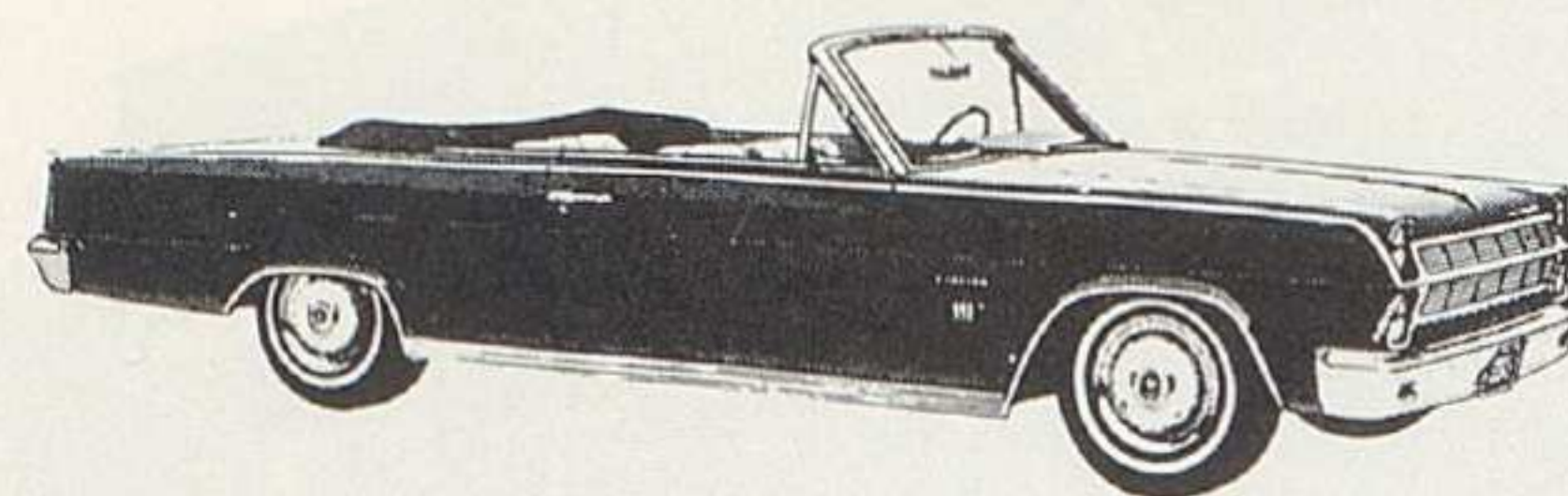

NEW CARS
654 High St.
Worthington
888-1661

USED CARS
1717 Cleveland Ave.
Columbus
294-4557

"Home Cooking Away From Home"

at

NORMA'S RESTAURANT



672 High Street
Worthington, Ohio
TU. 5-1370

Congratulations from

SNOUFFER DRY CLEANERS

Our Aim "To Better Please You"

1018 High Street

885-5255

Worthington, Ohio

COLES PHARMACY

4589 N. High

Compliments of

DAWSON'S FOOD MARKET

5600 N. High St.

TU 5-6242

Quality Meats and Produce
Delivery Service

THE POTTER

DEALERS IN

LUMBER AND BUILDING MATERIAL

PHONE TU 5-5331
WORTHINGTON, OHIO

THE WORTHINGTON SAVINGS BANK

*offers every banking service and
convenient banking hours for you*

THREE OFFICES

**Each Depositor Insured up to \$10,000.00 by the
Federal Deposit Insurance Corp.**

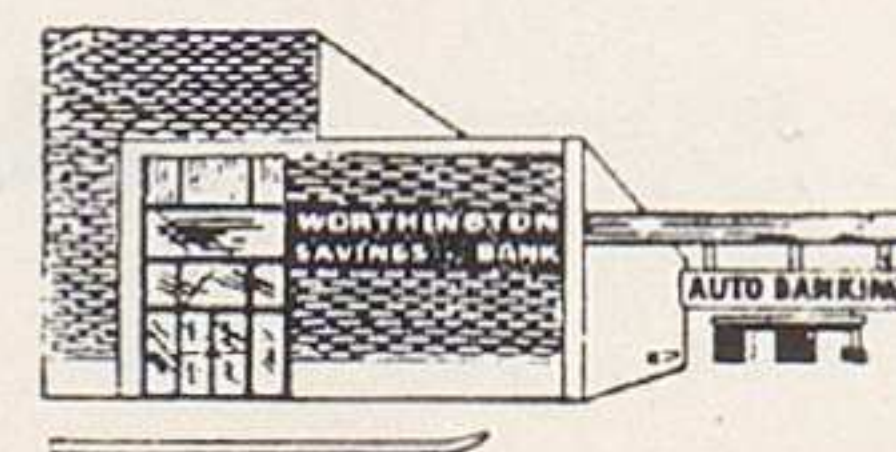

RED BARN

MEAT CO.

Columbus, Ohio

OPEN 7 DAYS A WEEK

DORAN'S DAIRY DELITE

Try our Pizzas & Sandwiches

3234 W. Granville Road

885-3318

Right in Linworth

Compliments of

SHARON SQUARE BARBER SHOP

5602 N. High St.

TU 5-6636

Compliments of

V. N. HOLDERMAN & SONS, INC.

CONTRACTORS

ENJOY
BUFFET OR MENU STYLE
SERVICE

at

**SNYDER'S
OLD WORTHINGTON INN**

885-6253



GREEN WILLOW GIFT SHOP

2147 West Granville Road

Worthington, Ohio

Compliments

**THE WORTHINGTON
HARDWARE CO.**

Worthington, Ohio

"Serving you best since 1928"



Congratulations to the Class of '66

**One HOUR
"MARTINIZING"
CERTIFIES
THE MOST IN DRY CLEANING**

899 High Street

885-9407

Worthington, Ohio

Compliments of

SHARON SPRINGS BARBER SHOP

5491 North High Street

SINCLAIR-LINCOLN BARBER SHOP

5379 Sinclair Road

A. J. RIDOLFO

FRED A. DENIG & SON

Jewelers

691 High Street

Worthington

SLEMMONS GARDENS

Landscape Nurseries

For Fine Nursery Stock and
Artistic Landscaping

5256 Olentangy River Road

451-2444

Congratulations to the

Class of '66

UPTOWNE - FLOWERS

2491 W. Granville Road

(1/2-mile South of Route 161)

Worthington

TU 5-4600

COLONIAL REALTY

Builders—Developers—Realty

Kilbourne Village, Kendale, The Knolls,
Worthington Park, Wilson Hill

671 High Street

4406 Kenny Road

TU 5-4471

451-0333

Compliments of



Leonardo's
Pizza

895 High Street
885-1141
Worthington

*Congratulations to the
Class of '66*

Central Ohio's oldest and largest
suburban furniture store

McVays Fine Furniture

Westerville, Ohio

**THE WILLYARD COMPANY,
INCORPORATED**

Industrial Equipment
Pre-Engineered Buildings

6510 Huntley Road

885-4436

Best Wishes to Class '66

**SUNDAY CREEK COAL
COMPANY**

INDUSTRIAL COAL

Columbus, Ohio

**THE COMMERCIAL
PASTE CO.**

925 Henderson Road

*Congratulations to the
Class of '66*

ROUSH HARDWARE

"Westerville Shopping Center"

PROFESSIONAL DIRECTORY

Dr. Harold Crow, D.D.S.
James J. Pardi, D.D.S.
Alfred L. Heller, D.D.S.
Dr. William F. Munsey
Dr. Jack Albright
Rodney V. Kirk, D.D.S.
D. K. Shortz, M.D.
Dr. George H. Bonnell, M.D.
Dr. Walter A. Holbrook
Dr. John E. Price
Dr. B. E. Naylor, O.D.

James L. Murphy, D.D.S.
Dr. James C. Good
R. E. Schimmoller, D.O.
M. E. Smith, D.O.
Dr. Gordon Bixel, Jr.
Dr. Anthony DiMichele
John P. Rothacker, D.D.S.
R. C. Carlisle, M.D.
D. E. Gleason, D.D.S.
Drs. E. A. Schulte and R. B. Richard, M.D.





PROFESSIONAL DIRECTORY

Gerald B. Reed, D.V.M.
George D. Norris, D.V.M.
Dr. Paul B. Dierksen, D.D.S.
Dr. Richard C. Schmuck, D.D.S.
E. Thomas Frank, D.D.S.
Dr. Robert P. Gardner
Richard E. Forward, D.D.S.
John H. Winkler, D.D.S.
Edward W. Art, D.D.S.
Arthur C. Huston, D.D.S.
Dr. McDonald Speer, D.D.S.

William L. Craver, M.D.
D. E. Wetterauer, M.D.
James E. Berg, D.D.S.
J. David Brilliant, D.D.S.
John H. Blackburn, M.D.
Dr. L. C. Scatterday
Dr. D. G. Orrick, D.D.S.
Dr. F. C. Schaeffer, M.D.
Glenn F. Oliver, D.D.S.
Robert H. Tootle, D.D.S.

PATRONS

Mr. and Mrs. Ralph E. O'Dette
Mr. and Mrs. George J. Mountney
Mr. and Mrs. John Bohlander
Mr. and Mrs. Paul H. Spears
Mr. and Mrs. Vern G. Ward
Mr. and Mrs. Fred E. Wagner
Mr. and Mrs. Charles E. Bethel
Mrs. Carol J. Everett
Mr. and Mrs. Richard Garrett
Mr. and Mrs. Richard V. McLaughlin
Mr. and Mrs. Fred E. Fleming
Mr. and Mrs. Wesley P. Cushman
Dr. and Mrs. Charles Harding
Mr. and Mrs. Robert W. Grant
Mr. and Mrs. Ernest R. Burch
Mr. and Mrs. Edward Dienhart
Mr. and Mrs. Townley R. Wolfe III
Mr. and Mrs. John McIntyre
Mr. and Mrs. Walter Meier
Mr. and Mrs. William H. Anderson
Mr. and Mrs. Kenneth N. Probasco
Mr. and Mrs. Charles W. Pendleton
Mrs. C. Jane Van Schoik
Mr. and Mrs. Joseph Vavroch

Mr. and Mrs. Edmund D. Talley
Mrs. Betty J. Stout
Mr. and Mrs. Clark E. Loofbourrow
Mr. and Mrs. George A. Hildebrand
Mr. and Mrs. Wilbur Gould
Mr. and Mrs. Mahlon H. Maxton
Mr. and Mrs. Joel A. Failor
Mr. and Mrs. Leslie D. Harrison
Mr. and Mrs. Russel B. Davis
Mr. and Mrs. R. S. Maughlin
Mr. and Mrs. D. J. Lane
Mr. and Mrs. Harold C. Trimble
Mr. and Mrs. C. A. Tabor
Mr. and Mrs. Taiva M. Niemi
Mr. and Mrs. Mack Dorsh
Mr. and Mrs. Andrew Keck
Mr. and Mrs. Edward B. Scofield
Mr. and Mrs. William Barndt
Mr. and Mrs. Robert D. Wray
Mr. and Mrs. Don Moon
Mr. and Mrs. David L. Ford
Mr. and Mrs. William C. Rowland
Mr. and Mrs. Foster H. Latham
Mr. and Mrs. Charles Kimberly

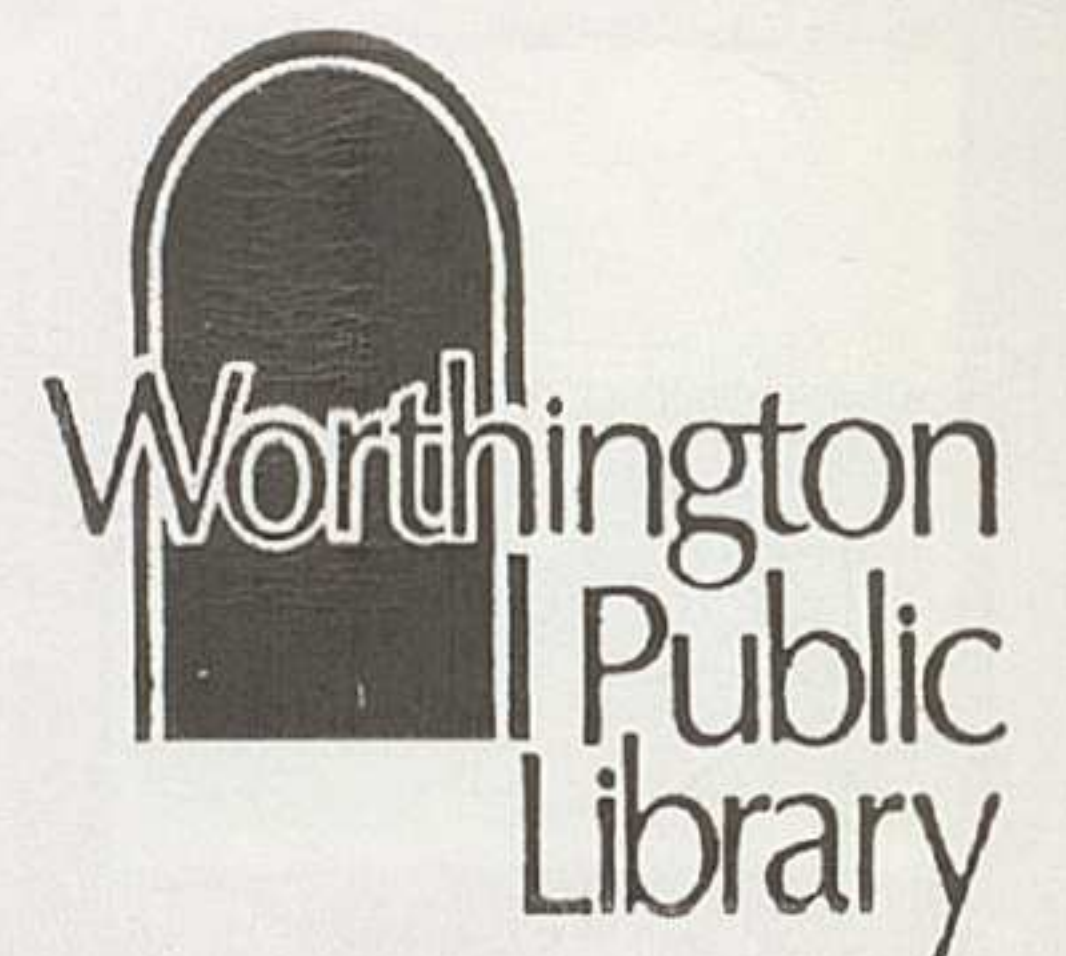



Class of 1915 reunites on its Fiftieth Anniversary

PATRONS

Mrs. Helen E. Nelson
 Mr. and Mrs. Gus Kester
 Mr. and Mrs. Philip Knisley
 Mr. and Mrs. Hal D. Gaddis
 Mr. and Mrs. Ronald E. Dill
 Mr. and Mrs. George Worthley, Jr.
 Mr. and Mrs. Charles Larson
 Mr. and Mrs. William H. Coombs
 Mr. and Mrs. Richard J. Sterner
 Mr. and Mrs. Robert W. Hoskins
 Mr. and Mrs. Richard A. Smiley
 Mr. and Mrs. Bert Luedemann
 Mr. and Mrs. Peter H. Eiseman
 Mr. and Mrs. James S. Lucas
 Mr. and Mrs. D. F. Huffman
 Mr. and Mrs. D. J. Metzger
 Mr. and Mrs. William A. Arter
 Mr. and Mrs. Houston R. Forman
 Dr. and Mrs. D. C. Kent
 Dr. and Mrs. Noel Hamilton
 Mr. and Mrs. N. L. VanDeMark
 Mr. and Mrs. Warren Warden
 Mr. and Mrs. Alton

Mr. and Mrs. Woodie Kaler
 Mr. and Mrs. Carl E. Herb
 Mrs. Emma June Webb
 Mr. and Mrs. Paul R. Smith
 Mr. and Mrs. C. G. Nelson
 Mr. and Mrs. James A. Charlton
 Mr. and Mrs. George Miller
 Mr. and Mrs. Paul Saunders
 Mr. and Mrs. Charles W. Montgomery, Jr.
 Mr. and Mrs. Clyde K. Jones
 Mr. and Mrs. Edwin Shaffer
 Mr. and Mrs. Ralph Liebert
 Dr. and Mrs. David D. Blyth
 Mr. and Mrs. John C. Durand
 Mr. and Mrs. Paul Casper
 Mr. and Mrs. Fred E. Johnson
 Mr. and Mrs. Bert Taylor
 Mr. and Mrs. James T. Bryant
 Mr. and Mrs. Fred Soell
 Mr. and Mrs. Norman Ross
 Mr. and Mrs. Vern M. Oech
 Mr. and Mrs. John P. Leggett



PATRONS

Mr. and Mrs. S. N. Hallock II
 Mr. and Mrs. Samuel B. Ogden, Jr.
 Mr. and Mrs. Alfred A. Gobert
 Dr. and Mrs. H. Beecher Hicks, Sr.
 Mr. and Mrs. Darby B. Neff
 Mr. and Mrs. Alex Parsons
 Mr. and Mrs. Ken Bangs
 Mr. and Mrs. H. E. Erickson
 Mr. and Mrs. Robert C. Burrows
 Mr. and Mrs. E. W. Morris
 Mr. and Mrs. Edward P. Arter
 Mr. and Mrs. Paul Klosterman
 Mr. and Mrs. R. S. Jackson
 Mr. and Mrs. J. E. Fulton
 Mr. and Mrs. E. M. Dawson, Jr.
 Mr. and Mrs. E. W. Gilbert
 Mr. and Mrs. Frank Blackstone
 Mr. and Mrs. Elwood Yerian
 Mr. and Mrs. Marion Forrest
 Mr. and Mrs. John D. Austin
 Mr. and Mrs. Herbert Butler
 Mr. and Mrs. A. T. Pautsch
 Mr. and Mrs. John P. Baber
 Mr. and Mrs. J. F. Hedge
 Mr. and Mrs. G. C. Pappas

Mr. and Mrs. Ralph Wightman
 Mr. and Mrs. E. W. Brod
 Mr. and Mrs. H. D. Severance
 Mr. and Mrs. Alvin W. Krings
 Mr. and Mrs. Helge A. Victorsen
 Mr. and Mrs. C. N. Lindberg
 Mr. and Mrs. Robert E. Swenson
 Mr. and Mrs. Morton Kridel
 Mr. and Mrs. Will Partridge
 Mr. and Mrs. Robert W. Eyerman
 Mr. and Mrs. Spencer Davis
 Mr. and Mrs. Arnold W. Smith
 Mr. and Mrs. John E. Trego
 Mr. and Mrs. Dan J. Rohyans
 Mr. and Mrs. Richard G. Mondrach
 Mrs. George Little
 Mr. and Mrs. Roy Allen Cole
 Mr. and Mrs. W. R. Weller
 Mr. and Mrs. Kenneth Bartman
 Mr. and Mrs. Kenneth E. Poling
 Mr. and Mrs. Paul E. Davis
 Mr. and Mrs. Al Hack
 Mr. and Mrs. George Wetters
 Mr. and Mrs. Harold R. Armstrong
 Mr. and Mrs. John Chrystal

PATRONS

Mr. and Mrs. Darrell D. Platt
Mr. and Mrs. George T. Holtsberry
Mr. and Mrs. Jack M. Maki
Mrs. Mary Belan
Mr. and Mrs. Aldrich Syverson
Mr. and Mrs. Warren E. Beers
Mr. and Mrs. Robert L. Stickney
Mrs. Elza Seminsky
Mr. and Mrs. Lowell E. Hane
Mrs. Dorothy Garrett
Mr. and Mrs. Thomas Snouffer
Mr. and Mrs. G. T. Cohee
Mr. and Mrs. Dale Feikert
Mr. and Mrs. D. Ransom Whitney
Mr. and Mrs. Erwin C. Clements
Mr. and Mrs. Milton A. Schneider
Mr. and Mrs. Andrew Benner, Sr.
Mr. and Mrs. Robert Jacobs
Mr. and Mrs. Ralph L. Atkinson
Mr. and Mrs. Robert V. McGhee
Mr. and Mrs. Roy O. Thorsen
Mr. and Mrs. Collie Holton
Mr. and Mrs. R. Moore
Mr. and Mrs. Cy Brunton
Mrs. Emma Barnett

Mr. and Mrs. James K. Pruden
Mr. and Mrs. Ralph T. Harris
Dr. and Mrs. Hans Zassenhaus
Mr. and Mrs. Mathew Geraghty
Dr. and Mrs. Robert Cosgriff
Mr. and Mrs. Lowell E. Polley
Mr. and Mrs. James P. Eddy
Mr. and Mrs. Dallas Sullivan
Mr. and Mrs. Melvin Sulser
Mr. and Mrs. Emmett W. Ramey
Mr. and Mrs. H. E. Abegglen
Mr. and Mrs. Kenneth Carey
Dr. and Mrs. Paul DeMerit
Mrs. Warren Insley
Mrs. Eli Long
Mr. and Mrs. W. S. Edwards
Mr. and Mrs. Roger Helleman
Mr. and Mrs. James Haywood
Mr. and Mrs. Joe Walker
Mr. and Mrs. Reynold Hazlett
Mr. and Mrs. Walter Beaver
Mr. and Mrs. Robert Chrisman
Mr. and Mrs. Robert Kloss
Mr. and Mrs. J. B. Green
Mr. and Mrs. William B. Bartels

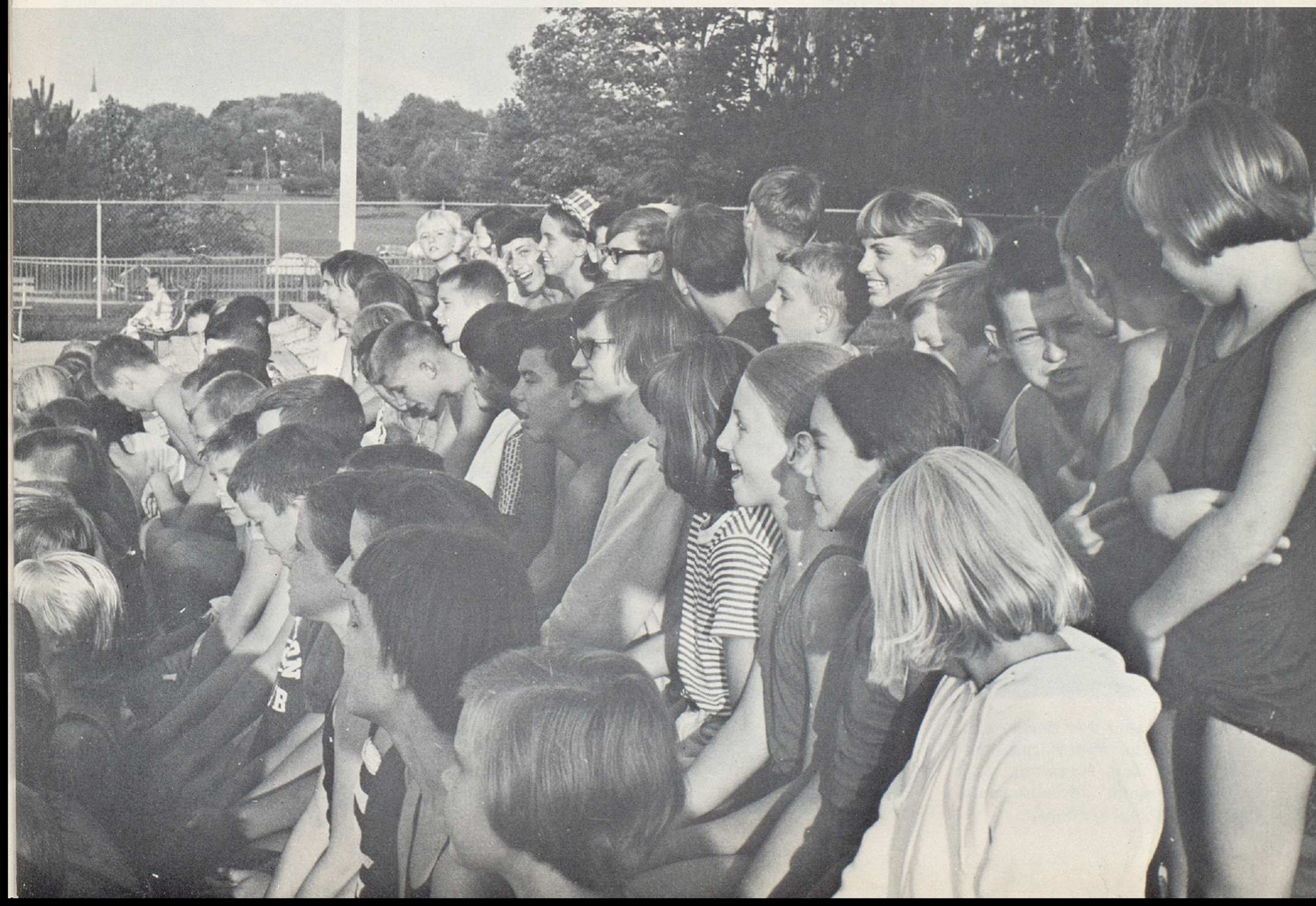



YEARBOOK STAFF — Row 1: K. Kimberly, H. Weller, C. Kent, N. Walker. Row 2: K. Arter, M. Eddy, M. Tabor, S. Titus, S. Freeland, S. Davis, C. Sullivan.

Yearbook And Business Staffs

A yearbook is more than a brief account of yearly activities. It is a story that will last after memories have faded. With the Cardinal Staff, this yearbook is a point of pride, put together with frustration, cooperation, imagination, and hard work. Working under the supervision of Miss Hottenroth, editor Cindy Sullivan was assisted by editors in general areas: K. C. Arter, photography; Meri Forman, management; Mary Ann Eddy, layout; Margaret Tabor and Candy Kent, copy; Nancy Walker, faculty; Sally Davis, seniors; Kerry Kimberly and Susan Titus, index; Suzanne Freeland and Betty Baber, typists. Helen Weller, assistant editor, observed the construction of the '66 Cardinal as preparation for editing the book in 1967.

Of course, the Cardinal could not be presented without the help of a conscientious business staff. Under the direction of Jon Benner, the '66 business staff spent hours of their free time in selling and preparing advertisements, recruiting patrons, and featuring a professional directory.



Photography Editor K. C. Arter, Editor-in-Chief Cindy Sullivan, and Layout Editor Mary Ann Eddy relax after a busy photography session.

Work On The 1966 *Cardinal*

CARDINAL BUSINESS STAFF — R. Whitney, D. Chaney, J. Cole, W. Ross, L. Beers, D. Foust, D. O'Dette, J. Benner, C. Dill, M. Knisley.



Business Manager Jon Benner and Managing Editor Meri Forman are responsible for financing the Cardinal through advertisements and patron's contributions.

