

DEDICATION

WORTHINGTON HIGH SCHOOL

WORTHINGTON, OHIO

3 P. M.

NOVEMBER 22, 1953

Program

| | |
|---|--|
| MUSIC BY HIGH SCHOOL BAND | MR. ALAN WILLIAMS Director of Instrumental Music |
| INVOCATION | THE REV. PAUL W. JOHNSTON Worthington Presbyterian Church |
| INTRODUCTIONS | MR. HAROLD C. McCORD Superintendent of Schools |
| PRESENTATION OF KEYS TO ARCHITECT | MR. L. R. DETWILER Knowlton Construction Company |
| PRESENTATION OF BUILDING TO THE BOARD | MR. T. D. McLAUGHLIN McLaughlin and Keil, Architects |
| ACCEPTANCE OF BUILDING | DR. GLENN W. MILLER President, Worthington Board of Education |
| REMARKS AND INTRODUCTIONS | MR. RAY C. HEISCHMAN Principal, Worthington High School |
| MUSIC BY HIGH SCHOOL CHOIR | MRS. JEAN WILLIAMS Teacher of Vocal Music |
| ADDRESS | THE HONORABLE FRANK J. LAUSCHE Governor, State of Ohio |
| BENEDICTION | THE REV. PAUL W. JOHNSTON Worthington Presbyterian Church |

BOARD OF EDUCATION

DR. GLENN W. MILLER
PRESIDENT

DR. GEORGE H. BONNELL, JR.
VICE PRESIDENT

MR. CHESTER S. HUTCHISON

DR. CHARLES A. DAMBACH

MR. CARL R. HUTCHINSON

MR. HAROLD C. McCORD
SUPERINTENDENT OF SCHOOLS

MRS. ELIZABETH L. CARTER
CLERK OF BOARD

FACULTY

| | |
|------------------------------|--|
| Mr. Ray Heischman | <i>Principal</i> |
| Miss Mary Louise Bach | <i>Physical Education</i> |
| Mr. Robert Bednarczuk | <i>Industrial Arts</i> |
| Mrs. Joan Belt | <i>Art</i> |
| Mrs. Lillian Bernhagen | <i>Co-ordinator Health Service</i> |
| Mr. Arthur Cassell | <i>Mathematics</i> |
| Mrs. Ruth Clausing | <i>French, Spanish</i> |
| Mrs. Patricia Dayton | <i>Commercial</i> |
| Mr. Lester Eisenhart | <i>Industrial Arts</i> |
| Miss Jeanette Frye | <i>Latin, French</i> |
| Mr. Harold Hill | <i>Chemistry, Science</i> |
| Mr. David Howell | <i>Physical Education, Science</i> |
| Mr. Kenneth Kayner, Jr. | <i>Algebra, Biology, Driver Training</i> |
| Mr. Earl Lane | <i>Mathematics</i> |

| | |
|-----------------------------|------------------------------------|
| Mr. Frank Lowery | <i>Democracy</i> |
| Mr. Richard Matthews | <i>Social Science</i> |
| Mr. Dow Nelson | <i>Biology, Physical Education</i> |
| Mrs. Virginia Palcich | <i>Home Economics</i> |
| Miss June Porter | <i>English</i> |
| Mrs. Cecil Purcell | <i>Librarian</i> |
| Mrs. Carol J. Roberts | <i>Speech & Hearing</i> |
| Mr. Charles Rousculp | <i>English</i> |
| Mr. George Taylor | <i>Mathematics</i> |
| Mrs. Thelma Tyler | <i>Director Pupil Personnel</i> |
| Mr. Alan Williams | <i>Instrumental Music</i> |
| Mr. Glenn Williams | <i>Journalism</i> |
| Mrs. Jean Williams | <i>Vocal Music</i> |
| Mrs. Helen Winter | <i>English, Speech</i> |

PHYSICAL EDUCATION AND INDUSTRIAL ARTS BUILDING

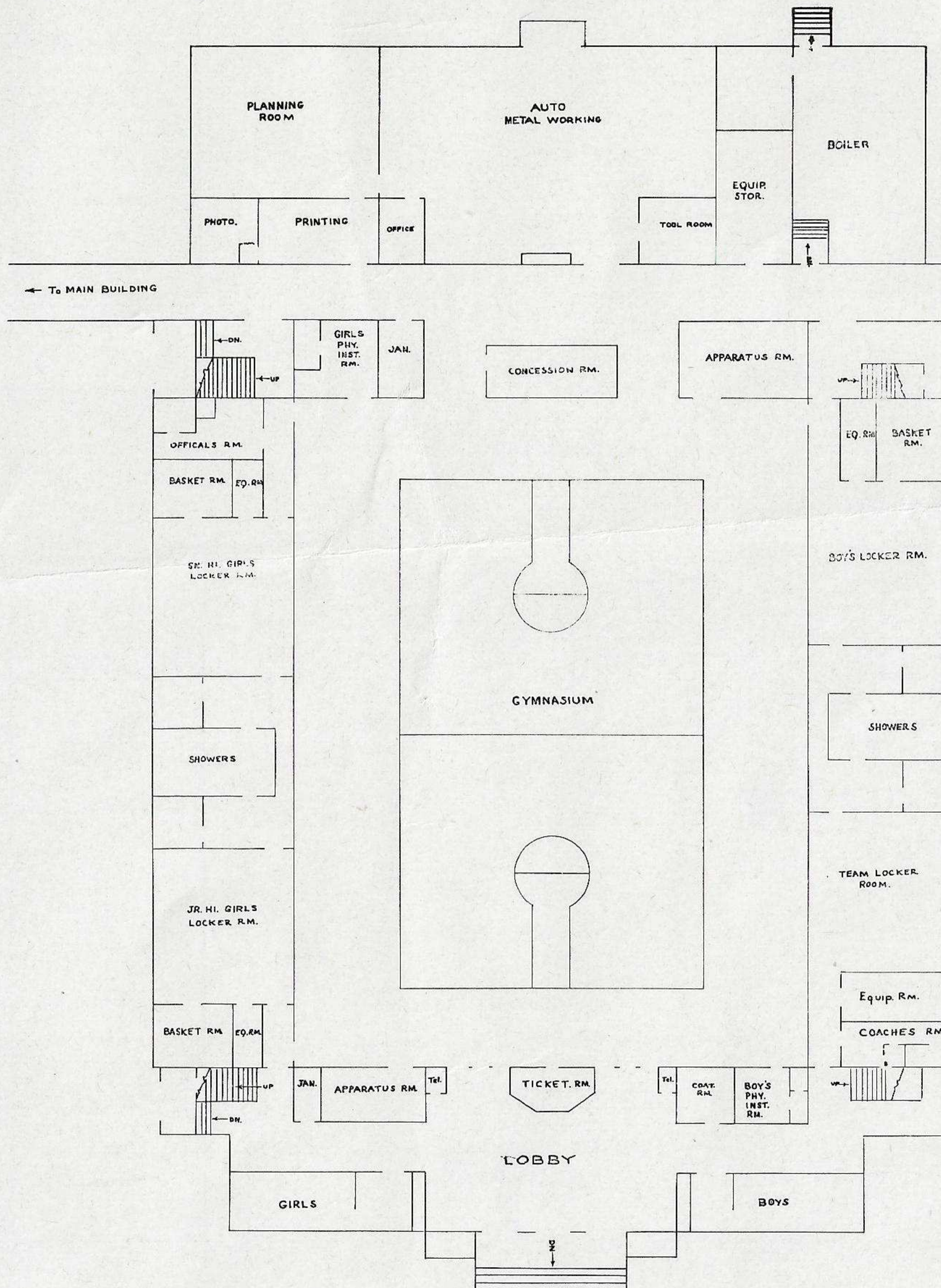

FACTS ABOUT THE PHYSICAL EDUCATION AND INDUSTRIAL ARTS BUILDING

| | |
|---|-----------|
| Total cost (building, equipment, site development, architect) | \$480,000 |
| Total number of cubic feet | 614,000 |
| Cost per cubic foot | \$ 78 |
| Seating capacity of building at present | 1,096 |

YOU ARE INVITED TO TOUR THE BUILDINGS AT THE CONCLUSION OF THE PROGRAM.

