



14th SUMMER SEASON — 1968

# PLAYHOUSE ON THE GREEN

*“Everything In The Garden”*

BY EDWARD ALBEE

July 1-6

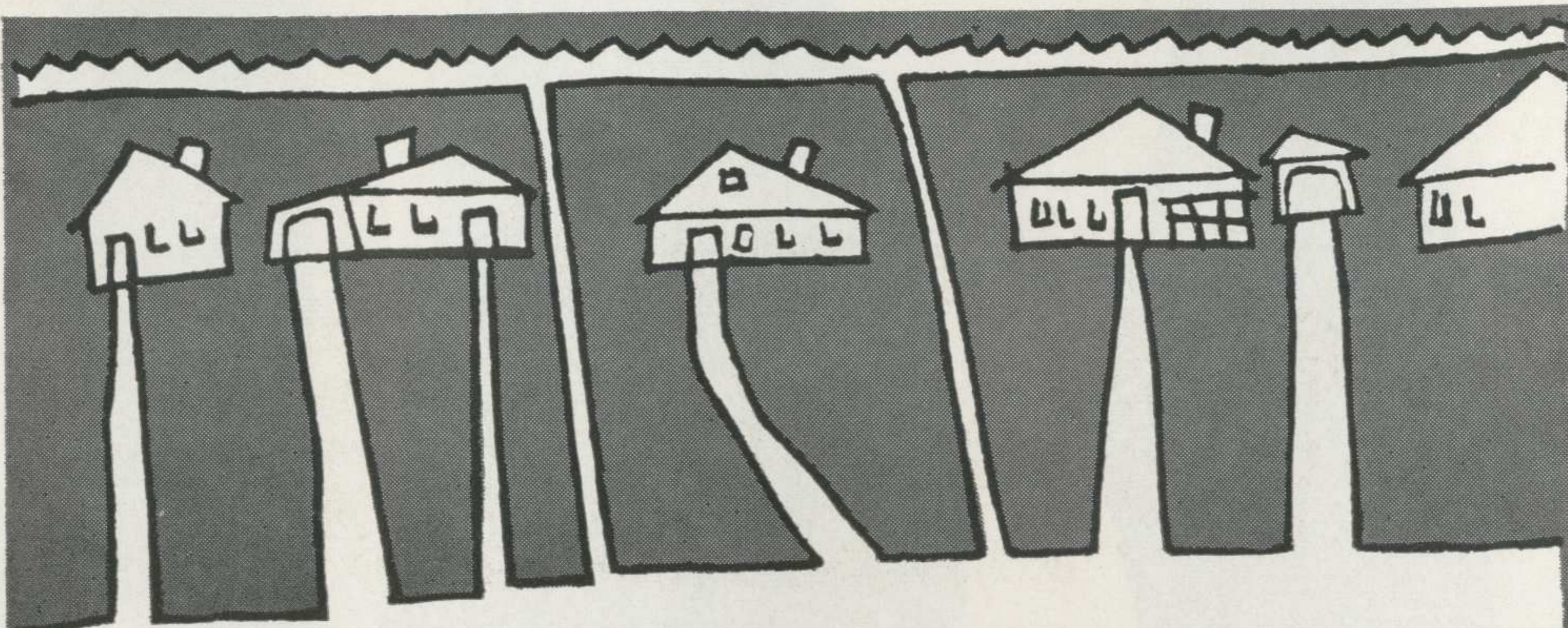

This is our outdoor advertising

SCOTTS, the grass people, makers of TURF BUILDER.

## RITE RUG CO.

2 LOCATIONS

262 S. HIGH ST.

4831 E. MAIN ST.

buy carpet in your home

call

228-3790 — 866-0555

Mr. Edwards



Mr. Edwards, thoroughly trained and experienced in carpeting, will come to your home with samples and discuss your carpeting problems with you. Day or evening appointment.

**ESTIMATES CHEERFULLY GIVEN**

*3 Years — No Down Payment*



**PLAYHOUSE**  
**on-the-green**

*Central Ohio's Finest Professional Summer Theatre  
is Owned and Operated by  
The Columbus Theatre Company*

**W. C. HARRISON**  
*President*

**SALLIE JONES SEXTON**  
*Vice-President*

**HERBERT E. EVANS**  
*Vice-President*

**WILLIAM C. COOK**  
*Secretary-Treasurer*

---

## MONTALDO'S

149 EAST BROAD

COLUMBUS, OHIO

*Wherever you go,  
whatever you do —  
you're always at your best  
in fashions by MONTALDO'S.*

Dresses — Coats — Suits  
Sportswear — Blouses — Lingerie  
Shoes — Millinery — Furs  
Cosmetics — Jewelry — Bags — Accessories

Columbus and Central Ohio's Largest Oldsmobile Dealer



**KEY OLDS COMPANY**

830 North High Street

●  
Phone 614/294-3201

Columbus, Ohio 43215

## PLAYHOUSE

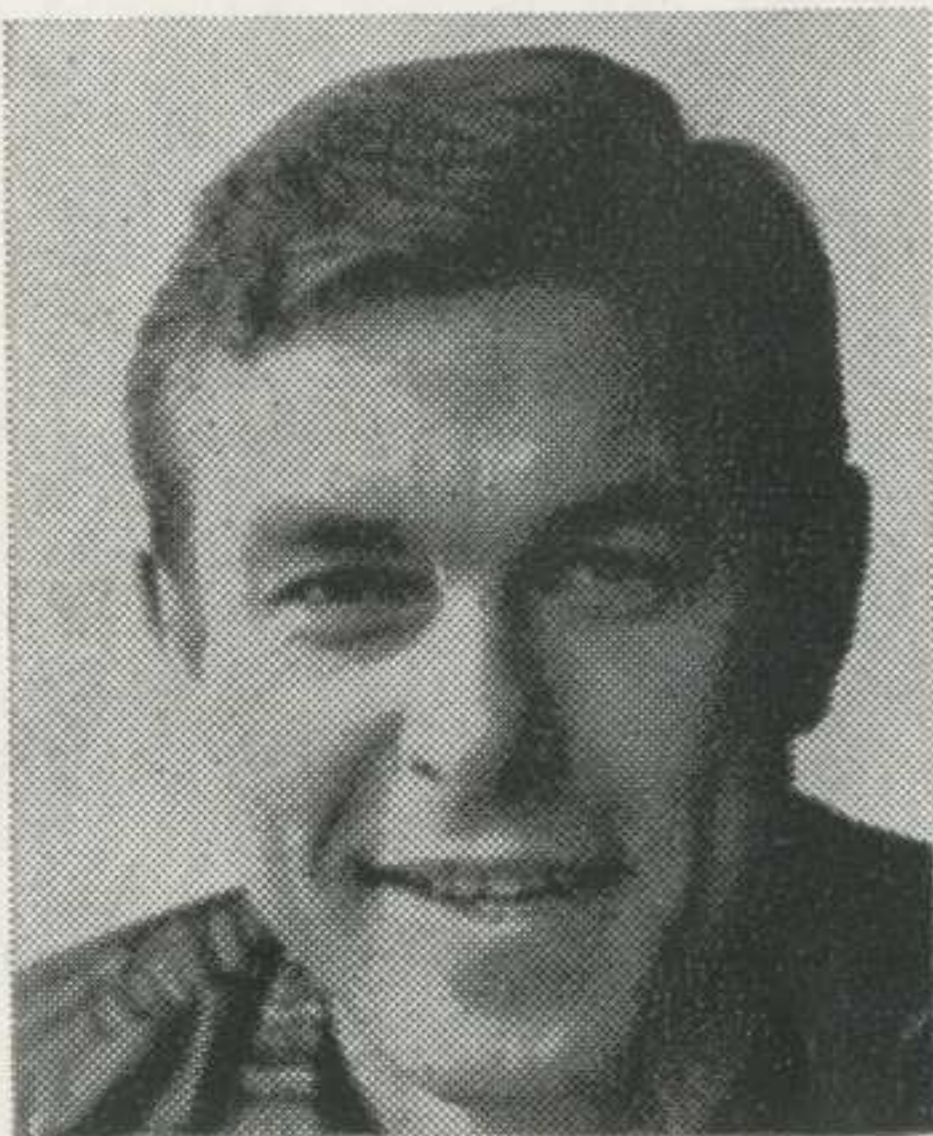

Richard Higgs



Ralph Nilson



Grace Chapman

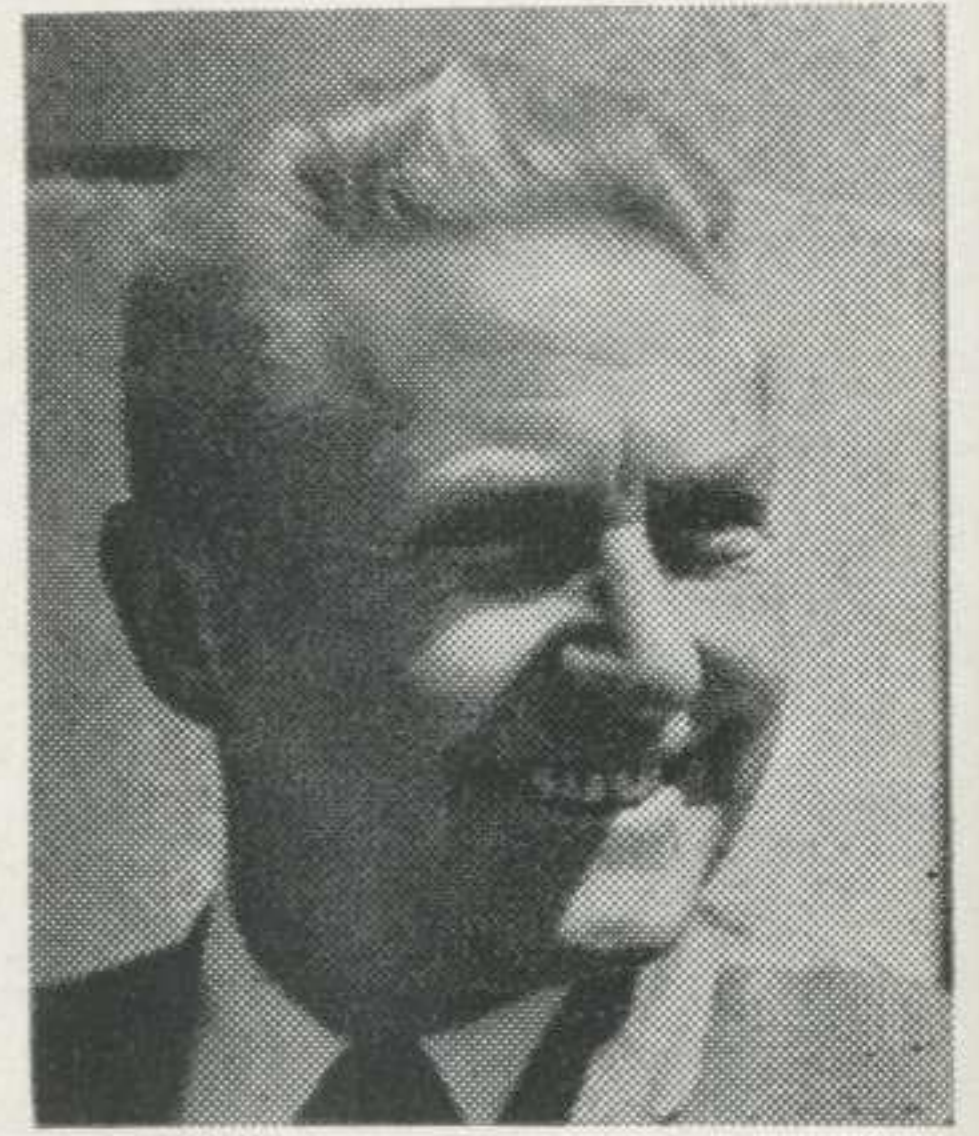

Bruce Brighton



Lois Holmes

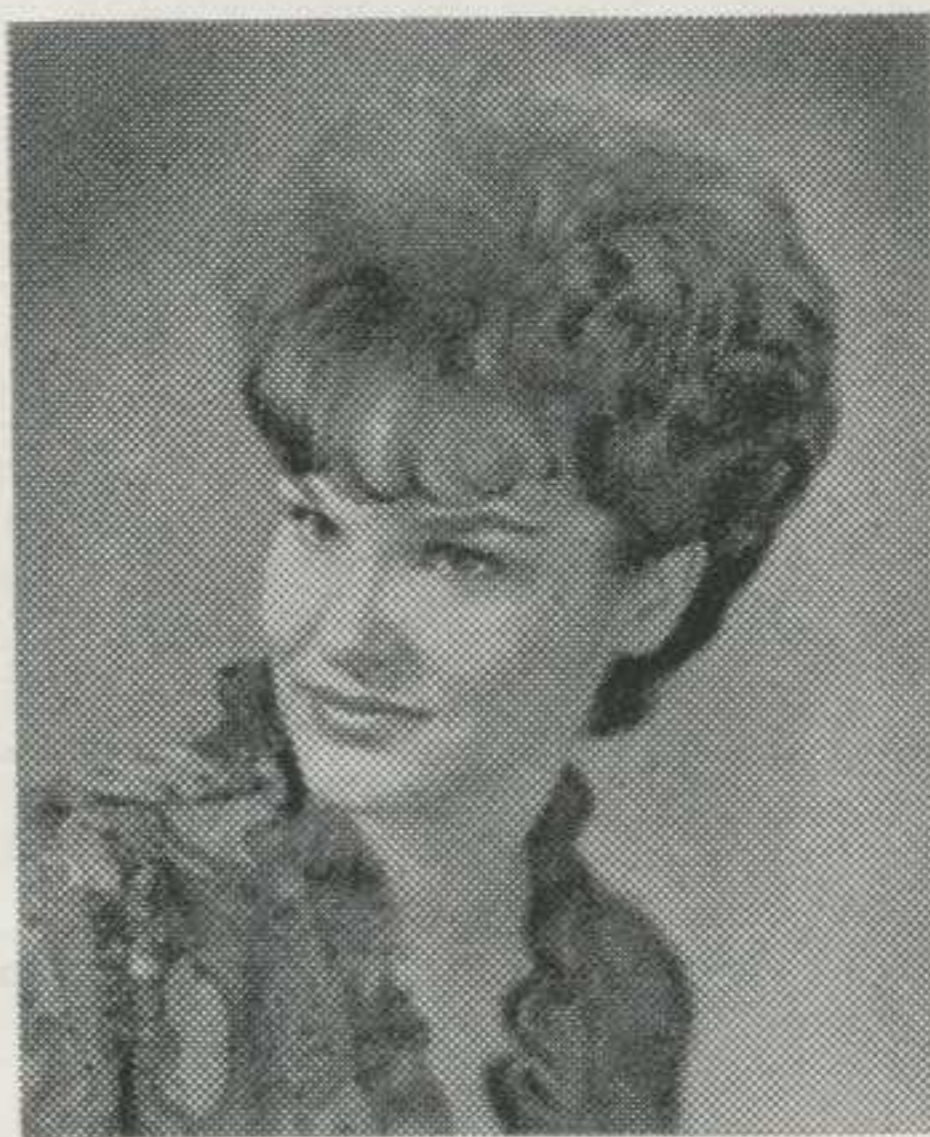

Jean Martinez

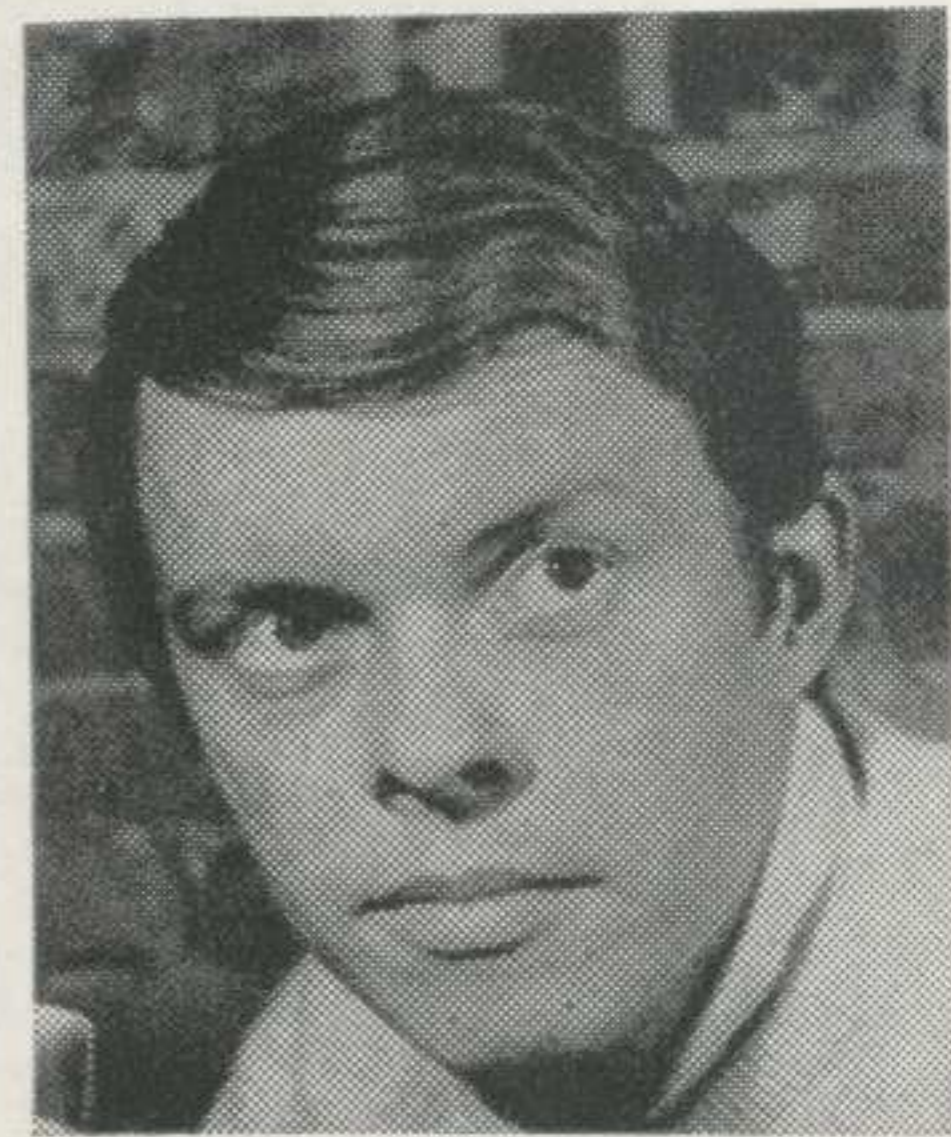

Gary Garth

## *Schorr-Ketner Furniture Co.*

33 YEARS IN THE SAME LOCATION OFFERING CENTRAL OHIOANS THE FINEST IN FURNISHINGS, FABRICS, CARPETING, ANTIQUES, OIL PAINTINGS, AND THE MOST TALENTED DECORATING SERVICE ANYWHERE. BUDGET? YOU SET THE PACE! TIME? AT YOUR CONVENIENCE!

731 EAST BROAD STREET

CA 8-3238

COLUMBUS, OHIO

Promise of a  
sparkling evening



Bottled under authority of The Coca-Cola Company by  
**COCA-COLA BOTTLING COMPANY OF OHIO**

## PORTRAITS

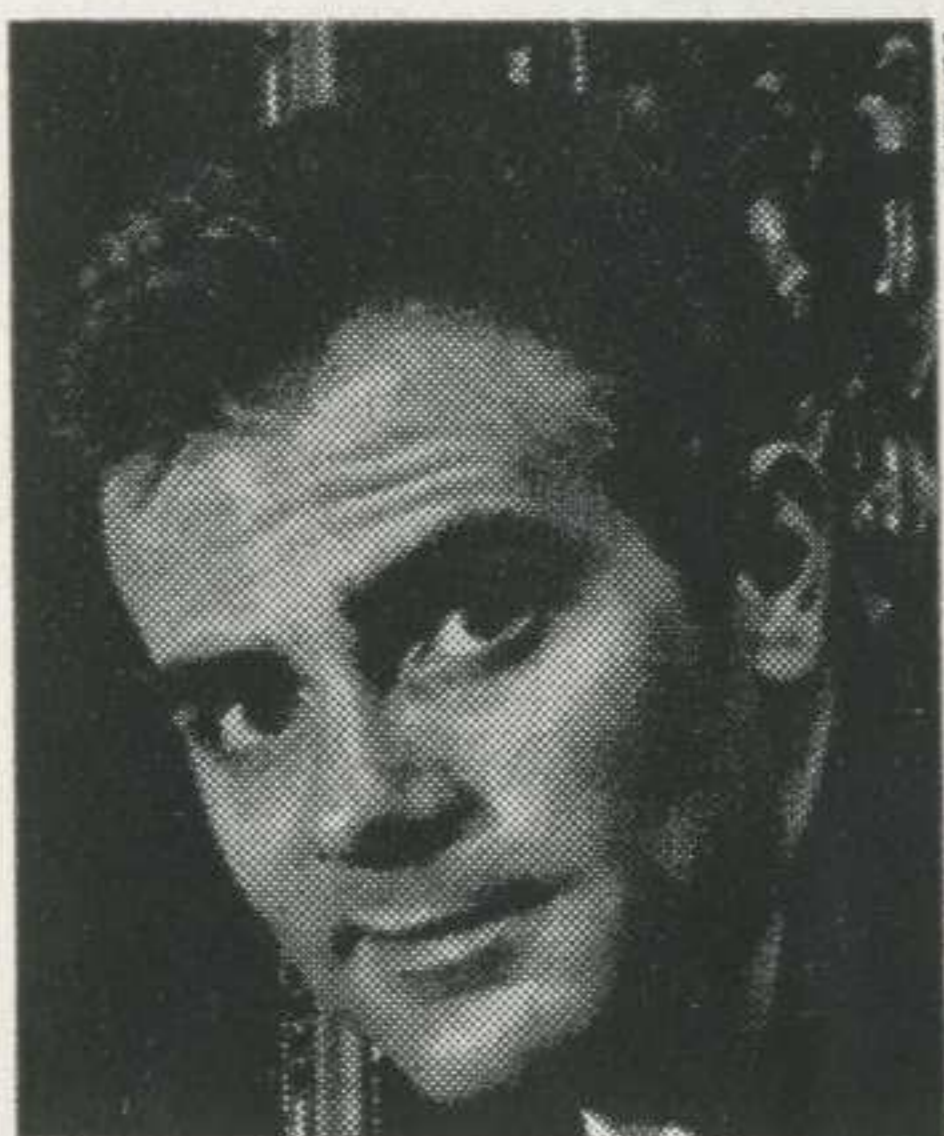

Ted Pritchard

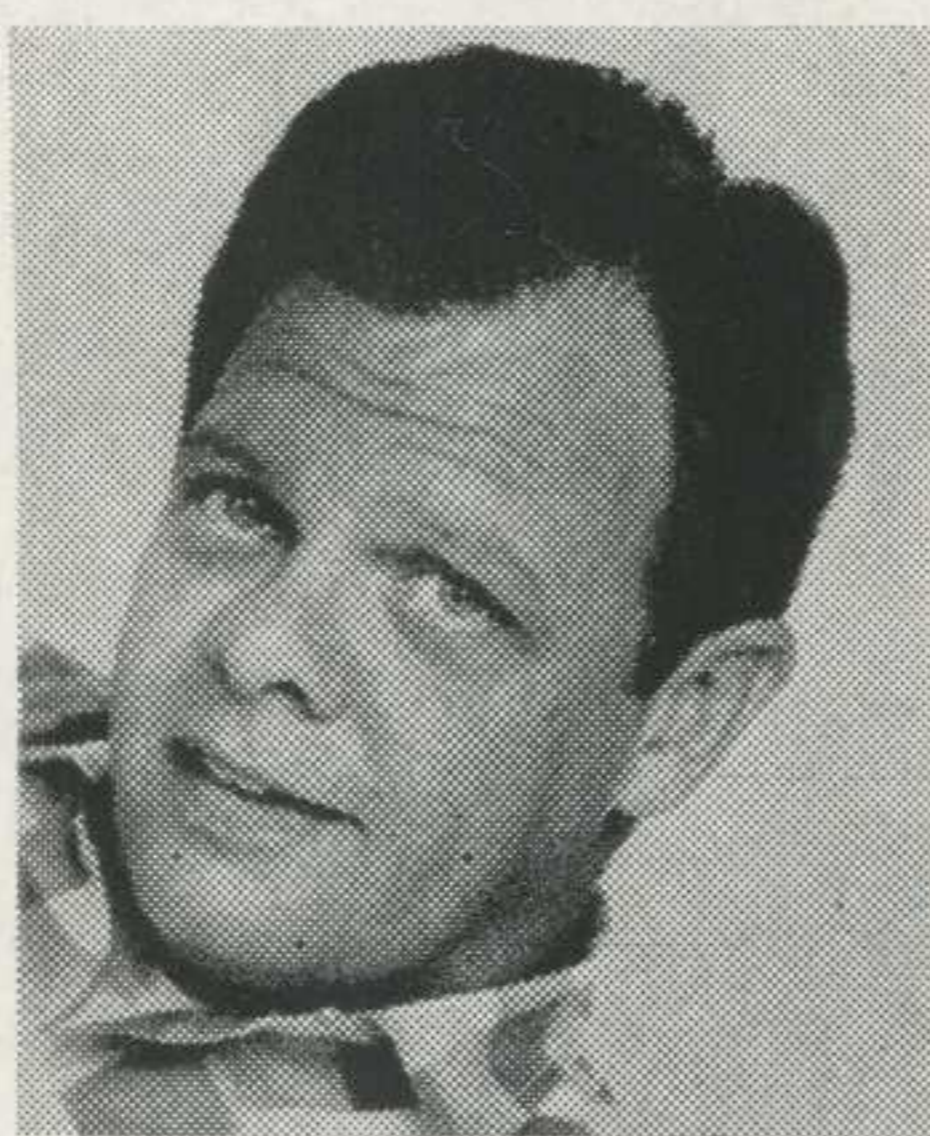

Bruce Blaine



Deirdre Owen



Penny Pritchard

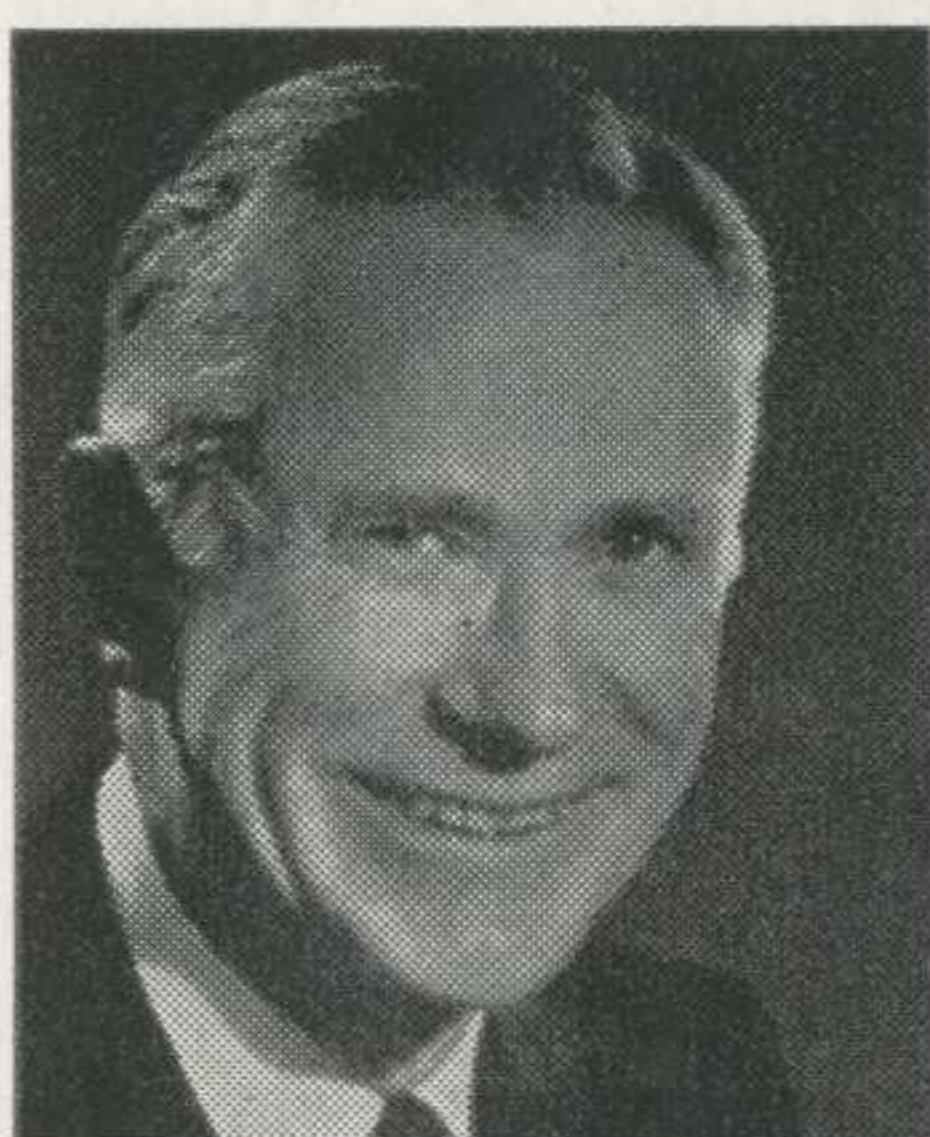

Ed Wright



Mary Kay Williams



*W*orthington Realty Company

ALLEN B. SHAW REALTOR  
635 HIGH STREET AT NEW ENGLAND AVENUE  
P.O. BOX 263, WORTHINGTON, OHIO

Telephone <sup>AREA CODE</sup> 614 **885-4411**

**MULTIPLE LISTING SERVICE — INTER-CITY RELOCATION SERVICE**  
**FREE** — Homes For Sale Photo Guides

*There's a Reason . . . . our clients are our best friends*

*Complete & Dependable  
Real Estate Service  
for over 32 years*

ON YOUR WAY TO P.O.G.  
STOP FOR DINNER

**HARVEST TABLE BUFFET  
SMORGASBORD  
\$2.50**

**SNYDER'S OLD  
WORTHINGTON INN**

1 Block South on 23 From 161  
Built in 1831  
885-6253



**DAN HOGAN**

*Director*

left the New York company of "Joe Egg" to make his Playhouse-on-the-Green debut as director of the theater's 14th season of summer stock. Hogan has directed a number of notable stars, including Pat O'Brien in "Time Out For Ginger;" Alan Mowbray in "Enter Laughing;" Jack Kelly in "Goodbye Charlie;" Rosemary Prinz in "Lullaby;" and Dennis O'Keefe in "Never Too Late."

As an actor Hogan played Martin Ladvenu in the national company of "The Lark" starring Julie Harris. He also played leading roles with the British Colonial Theater in Nassau for one year, and off-Broadway he appeared in "Salome" and "Madam Will You Walk." Stock positions have found him at the White Barn Theater, Irwin, Pennsylvania; Playhouse in the Park, Philadelphia; the Canal Fulton Summer Arena; and the Berkshire Playhouse at Stockbridge.

Perhaps you've seen Hogan on television on "To Tell The Truth," U.S. Steel Hour, or "Faith For Today."

We know you join us in wishing Hogan great success in this, his first (and we hope the first of many) seasons at POG.

## **McVay Furniture Co.**

NOW 2 STORES TO SERVE YOU

Westerville — at 38 N. State St.

Westhill — at 4801 W. Broad,  
Lincoln Village

*Ohio's Largest Ethan Allen Dealer*

Colonial and Traditional Specialist

**882-3643**

**SEE US FOR YOUR  
POWER LAWN TOOLS**

## **Ward & Company, Inc.**

833 GRANDVIEW AVENUE  
COLUMBUS, OHIO 43215

Distributors of  
Turf Equipment and Supplies

**488-2313 - 486-2448**

*"WE SERVICE WHAT WE SELL"*

# ***The McElroy-Minister Co.***

***Insurance Since 1875***

**Fire - Life - Casualty - Bonds**

**50 E. Broad St.**

**Columbus, Ohio 43215**

**CA 8-5565**



88 East Broad Building

# REPUBLIC - FRANKLIN INSURANCE COMPANIES

88 E. Broad St.

*"Your best buy is RFI"*

*Be a Shrewd Investor!*  
**THIS HIGH RATE PAID FOR LAST TEN YEARS**

**6%**

on Calendar  
Year Notes  
Multiples of  
\$100



on Variable  
Interest Notes

**UP  
TO 8%**

## FIRST INVESTMENT COMPANY

Approved Lending Institution

Servicing 150 Million Dollars in Government Insured First Mortgages

**THEODORE R. SIMSON, President**

Home Office  
2244 Mock Road

Phone!

Write!

Visit!

Phone  
471-1212

### LOIS HOLMES

has just recently completed a successful run at the Paper Mill Playhouse as Aunt Eller in "Oklahoma." She has an almost unlimited range as an actress, having played everything from the classics of Chekov, Ibsen, Strindberg and Wilde to "Oliver" and Cole Porter's "Anything Goes." On Broadway she has been seen in "Winesburg, Ohio" with Dorothy MacGuire, "The Lark" with Julie Harris, "The Autumn Garden" with Frederic March, "I've Got Sixpence" with Edmund O'Brien, "The Cherry Orchard" with Eva Le Gallienne, and many others. Some of her off-Broadway credits include Miss Prism in "The Importance of Being Earnest," Mrs. Harcourt in "Anything Goes," Aunt Julia in "Hedda Gabler," Catherine Stockman in "The Enemy of the People," and Maggie Martyr in the musical "Hurray, It's a Glorious Day." Television audiences have seen Miss Holmes on Hallmark, U.S. Steel, The Nurses, The Defenders, Edge of Night and The Secret Storm. In Summer theatres she has appeared with such stars as Ed Begley, Vivian Blaine, Lee Grant and Vivian Vance. On tour she played Mrs. Bedwin in the National Company of "Oliver," also appeared as Mrs. Mac Elleny with Shirley Booth in "Time of the Cuckoo" at Central City Drama Festival.

### GARY GARTH

is returning for his third season at POG, having spent the past winter on tour throughout the country, appearing at universities and colleges in a production of the Greek tragedy "Antigone." He was also production manager for a troupe of literary cabaret singers from the Left Bank in Paris. Garth made his Broadway debut in the comedy "Oh Dad, Poor Dad, Mama's Hung You In The Closet And I'm Feelin' So Sad" starring Hermione Gingold. His long association with that play took him on national tour and to most major summer theaters of the East. He also staged and played the role of Jonathan in a production of the play for the Ann Arbor Drama Festival in Michigan starring the late Constance Bennett.

Garth's credits include off-Broadway productions of Jonson's "The Alchemist" and Brachts "The Threepenny Opera," plus numerous appearances on television and many seasons of summer stock. A native of Ohio, he studied drama at Western Reserve University in Cleveland and in New York with Herbert Berghof and Uta Hagen.



4060 EAST MAIN—BE 1-3632

Summer  
LANDSCAPING  
is Guaranteed  
at

**Burwell's**  
NURSERY  
and GARDEN STORE

# The Printing House That Keeps Its Promises

"Printers of Playhouse On The Green"

## West-Camp Press, Inc.

39 Collegeview Rd.

882-2378

Westerville

*PEOPLE WITH GOOD TASTE IN THEATER*

*... HAVE GOOD TASTE IN TRAVEL.*

Peoples  
Travel  
Service Inc.

246 NORTH HIGH STREET

COLUMBUS 15, OHIO

CA 4-1234



complete travel service: come in or call

*reminder: Book early*



## STAFF FOR PLAYHOUSE-ON-THE-GREEN

SALLIE J. SEXTON ..... <i>Producer-Manager</i>	BILL WYATT ..... <i>Technical Director</i>
JANE E. DUNSCOMBE .. <i>Assistant to Producer</i>	BILL BRAVARD ..... <i>Master Electrician</i>
HAROLD BEAIRD ..... <i>Comptroller</i>	KATHY GARDNER ..... <i>Property Mistress</i>
JOAN M. LOOMIS ..... <i>Press</i>	R. WOOD SEARLES ..... <i>Assistant Props.</i>
JOHN ECONOMOS, <i>Production Stage Manager</i>	PENNY KINNEAR ..... <i>Wardrobe Mistress</i>
SUSAN ROBISON, <i>Assistant to Mr. Economos</i>	DANIEL REED ..... <i>Carpenter</i>
DICK HEINTZ ..... <i>Box Office Manager</i> 885-4441	STEVE BERRY ..... <i>Transportation</i>
DOWNTOWN BOX OFFICE <i>Central Ticket Office</i> <i>(Beasley-Desbler Hotel)</i>	MRS. MACK DORSH ... <i>Housing Coordinator</i>
JACK SHERICK ..... <i>House Manager</i>	APPRENTICES .....Tim Toothman, Sarilla Bledsoe, Pat Kitts, Bruce R. Mason, Kitty Ratchford, Gini Schaefer, Pam Schneider, Tim Werely.
JAY KOTCHER ..... <i>Designer</i>	

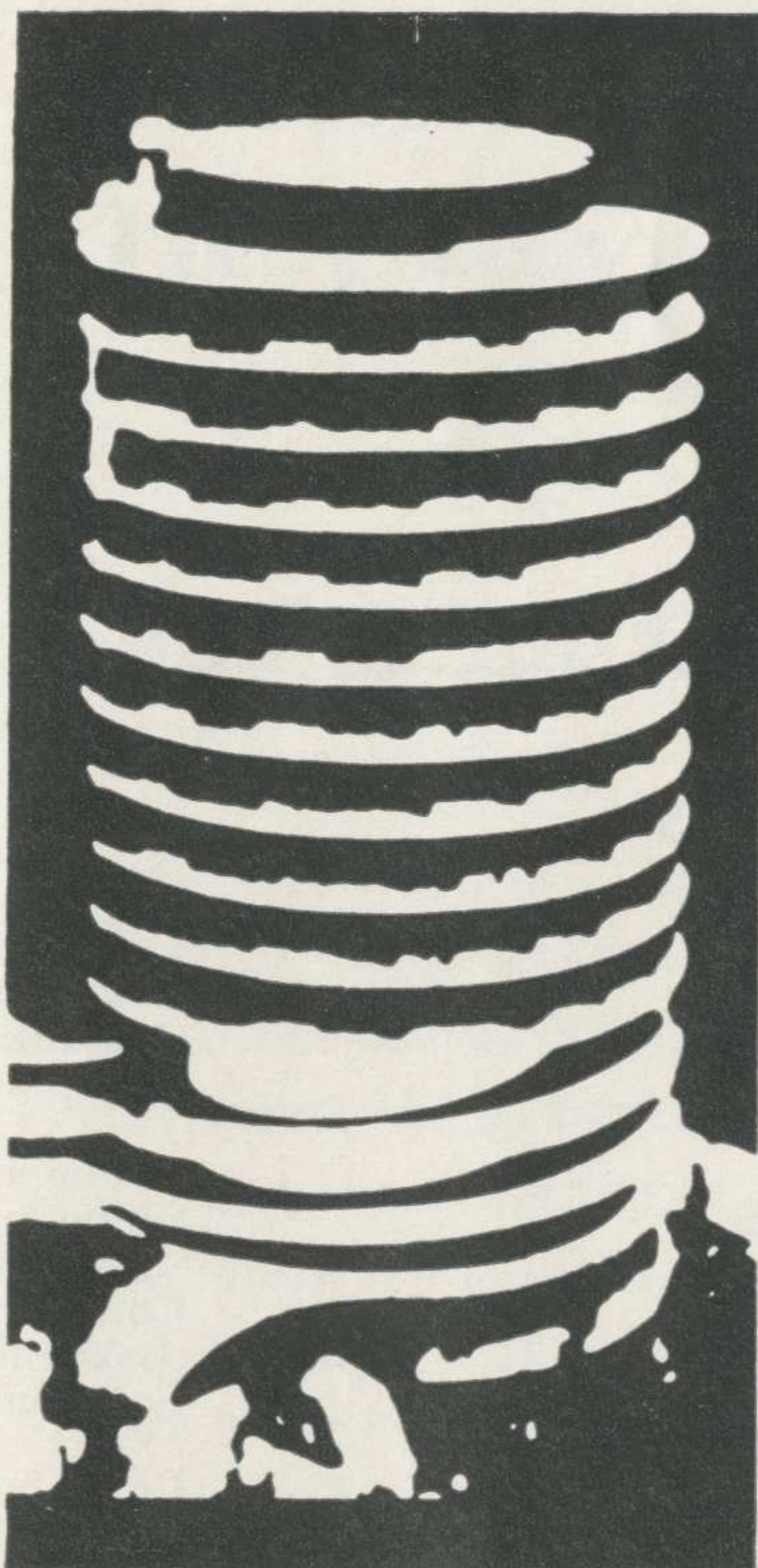

on stage at . . .

# THE CHRISTOPHER INN

Magnificent Food and  
Marvelous Cocktails

Enjoy a superb dinner or an informal late evening supper in the dining room overlooking the terraced rock garden. Or relax with a drink 'round our cocktail lounge, or listen to the Bob Allen Trio swing around the Poolside Lounge.

**300 East Broad Street  
Columbus**

# *Playhouse-On-The-Green*

885-4441

presents

## *“Everything In The Garden”*

BY EDWARD ALBEE

*Directed by*

DAN HOGAN

*Designed by*

JAY KOTCHER

---

### SYNOPSIS OF SCENES

ACT I. Richard and Jenny's home.

ACT II. Six months later. The same.

ACT III. Six-thirty that evening.

---

### ACKNOWLEDGEMENTS

Interior Design	965 E. Broad St.	Columbus
Woolco Dept. Store	Graceland Shopping Ctr.	Columbus
Dublin Barn Antiques		Dublin
Scioto Country Club		Columbus
Burwell's Nursery & Garden Store	4060 E. Main St.	Columbus
Happy House Shop	Graceland Shopping Ctr.	Columbus
Avery House Antiques		Granville
Montaldo's	149 E. Broad St.	Columbus
Granville Inn		Granville
DeLuca's Beauty Salon	Neil House	Columbus
	Hairstyling by Jane Dixon	
Florence Smith	WOSU Radio	Columbus
German Village Flowers	631 S. 3rd St.	Columbus

# CAST OF CHARACTERS

(In Order of Appearance)

Characters	Players
RICHARD .....	<b>RICHARD HIGGS</b>
JENNY .....	<b>DIERDRE OWEN</b>
JACK .....	<b>RALPH NILSON</b>
MRS. TOOTHE .....	<b>GRACE CHAPMAN</b>
ROGER .....	<b>STEVE BERRY</b>
CHUCK .....	<b>BRUCE BLAINE</b>
BERYL .....	<b>BARBARA LEMYRE</b>
LOUISE .....	<b>JEAN MARTINEZ</b>
GILBERT .....	<b>TED PRITCHARD</b>
PERRY .....	<b>GARY GARTH</b>
CYNTHIA .....	<b>MARY KAY WILLIAMS</b>

**Before and after  
the play...**

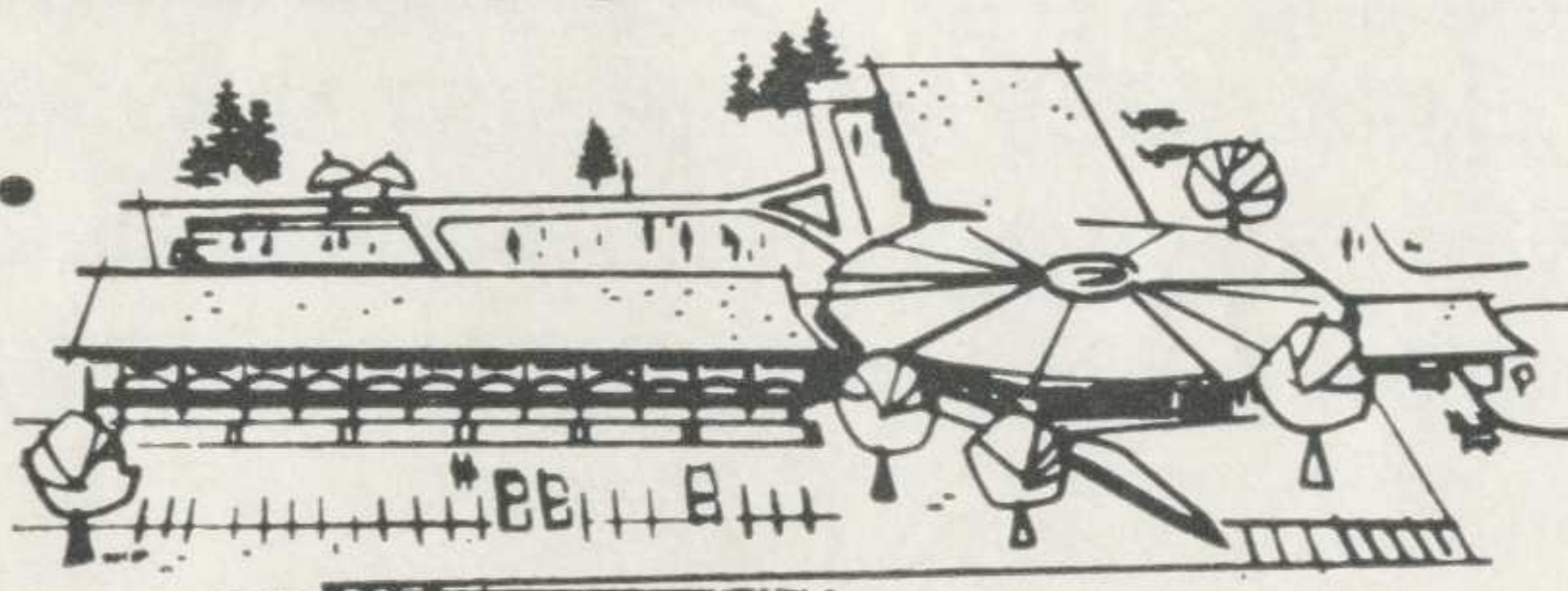

**join the "Inn Crowd"...at Hospitality Inn!**

Playtime...anytime...you'll always enjoy delicious food, delightful cocktails and superb service at Hospitality Motor Inn. When good friends get together for dining, dancing and entertainment at Hospitality... good times just naturally happen! After the play, join the "Inn Crowd" at Hospitality Motor Inn. Just minutes from the Playhouse!

**hospitality  
motor inn**

I. R. 71 at  
S. R. 161  
Columbus, Ohio  
888-4300



BEGINNING MONDAY, JULY 8

# "AVANTI"

BY SAMUEL TAYLOR

When in Rome do as father did.

ABOUT THE PLAY . . . "Everything in the Garden" is a scornful and comic picture of an outwardly respectable, well-to-do group of people, all willing to sell anything — but anything — in order to keep up with their neighbors spending habits. None of the acidulous speech that characterized Albee's most celebrated hit, "Who's Afraid of Virginia Woolf?" is in this melodrama-thriller-comedy, but it does contain his customary brand of devastating mockery of human foibles.

ABOUT THE AUTHOR . . . In the early 1960's Edward Albee rocketed to the position of the most notable and most discussed new serious playwright to spring to prominence in the American theater since the appearance of Tennessee Williams and Arthur Miller thirteen years earlier. The Pulitzer Prize winner has had one success after another — "Who's Afraid of Virginia Woolf?", "Tiny Alice," "A Delicate Balance," and now "Everything in the Garden."



# BANKAMERICARD-IT

*at the Show or  
On the Town*

Dinner . . . theater tickets . . . even  
the gas to get there —

Just say "charge it" and the  
whole evening is taken care of  
by your Buy anything . . . Do  
anything . . . Go anywhere . . .  
City National BankAmericard.

You can also use your Bank-  
Americard for the things you want  
at any of the 2,200 participating  
merchants in Franklin County. It's  
a great way to handle a budget.  
You get just one monthly state-  
ment for all your purchases.



## BRUCE BRIGHTON

forsakes a busy schedule to join us for one pro-  
duction only, "The Best Man." "Othello," "The  
Tempest," "The Seven Year Itch," "Richard  
III," and "Send Me No Flowers" are a few of  
the Broadway shows in which he has appeared.  
Brighton also toured with "The Seven Year  
Itch," and has spent more than two hundred  
weeks in leading roles and as a director of  
stock. He has been on all of the major tele-  
vision programs, and was featured in the mo-  
tion picture "Butterfield 8."

## BRUCE BLAINE

has proven to be one of the most versatile and  
adept actors ever associated with POG. We  
welcome him back for another season. Who  
will ever forget his portrayal of Caesar-Haw-  
kins in "The Shanghai Gesture"? Blaine ap-  
peared in "Merry Widow" and "Beg, Borrow  
Or Steal" on Broadway, and toured with  
"Anonymous Lover" and the national company  
of "Can-Can." "Nine To Five To Zero" is one  
of his off-Broadway credits. Ginger Rogers,  
Lillian Roth, Christine Jorgensen, and Bela Lu-  
gosi are just a few of the many stars with  
whom he has worked.

## CENTRAL TICKET OFFICE

(Beasley-Deshler Hotel lobby) 228-1305

*Downtown Location for Show Tickets and Information*

Tickets for Playhouse-on-the-Green & Kenley Players

**GUY LOMBARDO**

& All-Star Show

Sept. 19

"HOLIDAY ON ICE OF 1969"

Sept. 24 - Oct. 1

"PETER, PAUL & MARY"

Nov. 3

**LIBERACE**

Nov. 15

Grand Ole Opry

"SHOWER OF STARS" Shows

Sept. through May

**HARLEM GLOBETROTTERS**

Nov. 16

**CLEVELAND BROWNS TICKETS**

**CINCINNATI BENGALS**

Football Tickets

**ICE HOCKEY TICKETS**

**SCIOTO DOWNS TICKETS**

**BEULAH PARK TICKETS**

Tickets may be purchased at our suburban offices for above events—SEARS Stores. Use your SEARS charge account. Tickets also at NEJAC'S, 1598 N. High Street, HARLEY-DAVIDSON Sport Store, 1816 N. High Street, and COCHRAN DRUGS, Cassady and Main Sts.



Mornings  
**Johnny Martin**  
 Show

Afternoons  
**Spook Beckman**  
 Show



WRFD Radio 880

**RICHARD HIGGS**

brings his six foot four inch frame to POG for the first time. A graduate of Iowa State University in the field of radio, television and drama, he also studied at the American Theatre Wing and voice with John Mace. Higgs played on Broadway in "Never Live Over A Pretzel Factory," and off-Broadway as the lead in "Red-head," "New Girl In Town," "A Stage Affair," "Go Show Me A Dragon," "Cicero," and "Skin of Our Teeth." He made the film "Lilith." You may remember him as Patrolman Nelson on the hilarious TV series of "Car 54."

**DIERDRE OWEN**

returns for a third season at the request of the many fans who respect her impeccable acting ability. Miss Owen has had many featured roles on television on "Hazel," "Doctor Kildare," "Route 66," and the June Allyson Show. On Broadway she appeared in "Monique", "The Chalk Garden" and "Back To Methuselah." She also toured with the national company of "The Chalk Garden" with Judith Anderson. Summer stock has taken Miss Owen to the Berkshire Playhouse, Massachusetts, and the Hampton Playhouse in New Hampshire.

# Instant cash at our drive-in

Get repair-cash fast at Nationwide's Drive-In Claims Station. There's one right near you. Cars insured by Nationwide do get damaged. Bring them to us first. At our Instant-Cash Drive-In you'll meet a most important man... our Claims Adjuster. He'll give your car the *only* check it needs. Then he'll give *you* a check. Made out to the repair shop you choose. What could be faster? You save time... and maybe money, too. You don't even have to get out of your car.



LIFE • HEALTH • HOME • CAR • BUSINESS. Nationwide Mutual Insurance Co. Nationwide Mutual Fire Insurance Co. Nationwide Life Insurance Co. Home office: Columbus, Ohio

# Summit Chase

## *The Grand Manor*

Rising high above rolling landscaped countryside with a panoramic view of Columbus, Summit Chase is an exclusive residence for those who enjoy country estate leisure and in-town convenience . . .

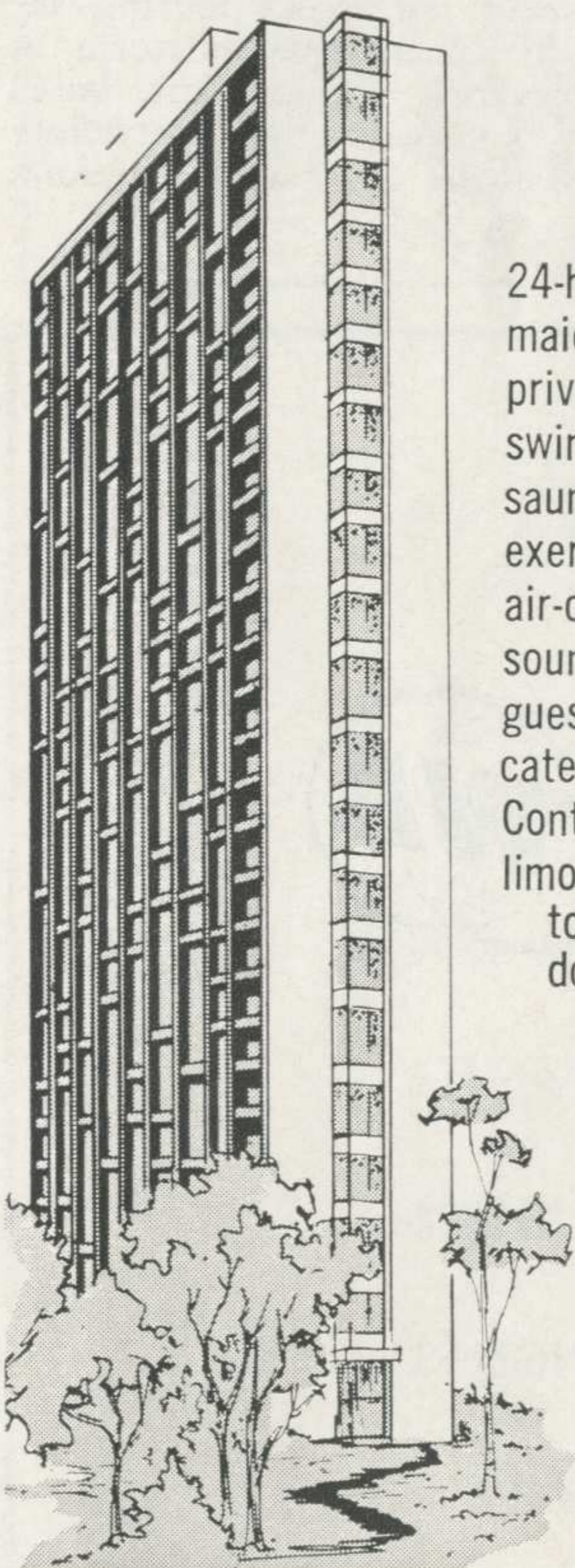

24-hr security attendant  
maid service  
private balconies  
swimming pool  
sauna bath  
exercise room  
air-conditioning  
sound-conditioning  
guest suites  
catering service  
Continental breakfast  
limousine service  
to the  
downtown area

Townhouses  
and  
Apartments . . .  
shown by  
appointment.  
Phone 486-5917

1000 Urlin Ave.  
Columbus

 managed by  
**MULTICON**

## THE WORTHINGTON HARDWARE CO.

885-5146

661 High Street

"We'll Grow With Worthington"

### GRACE CHAPMAN

toured with Sol Hurok's production of "Measure for Measure," appeared in "Our Town" at the Watergate Theater, London and Geneva, and in "Glass Menagerie," Theater Charles de Rochfort, Paris, followed by a Swiss tour. Now the accomplished actress travels to Worthington to star in "Everything In The Garden." Miss Chapman's acting range is wide, from the classics to drama to comedy. She has been with resident stock companies and repertory theater.

### PENNY PRITCHARD

was enchanting in "Generation" last season. Sam Wilson of The Columbus Dispatch remarked: "Miss Pritchard's work is technically sheerly delightful." This accomplished lass has been a producer, writer, and director of several television series in Washington, D.C., Richmond, Virginia, and Cincinnati. She has appeared on the Mike Douglas TV Show as guest artist. Her varied roles have included Anne Frank in "The Diary of Anne Frank," Nellie Forbush in "South Pacific," and Nancy in "Oliver."

## INDEPENDENCE HALL

*A Service to the Community*

Wedding receptions, Art exhibits,  
Club meetings.

### NORTHWEST GARDENS

N.W. Boulevard at N. Starr Road

486-5232

# OHIO STATER INN

2060 North High  
Across from O.S.U. Campus

*Welcomes and wishes good luck to  
the many groups at Playhouse on the Green*

- Free TV
- Air Conditioned
- 5 minutes Downtown
- Cocktail and Dining Facilities
- Swimming Pool
- Free Parking

**For Reservations Call 294-5381**

## RALPH NILSON

who is a native New Yorker has pursued at least the quantitative bulk of his career beyond sight of the skyline. Before graduating from Columbia University, where he studied with Gertrude Lawrence and Eric Bentley, he made his professional debut in a Nyack, N.Y. revival of Maxwell Anderson's "Joan of Lorraine" with Beatrice Staight and Peter Cookson. He has a sizable list of resident leading man credits at summer and winter stock companies. Nor is he a newcomer to the classical repertory, having played, on New York's off-Broadway stages, Mirabel in "Way of the World" and Theseus in "The Dream." He appeared in the films "Thirteen West St." with Alan Ladd and Rod Steiger, and "Anatomy of an Accident" with David Wayne.

## ED WRIGHT

has served in the capacity of both director and actor during his many years at POG. Wright, who was Director of the Theater at Denison University, has a repertoire of over seven hours and has presented programs in forty-two states and twelve foreign countries. He has traveled from coast-to-coast with special trips to Saudia Arabia and the Virgin Islands. At the age of fourteen Wright spent ten weeks touring the midwest on the old Chautauqua platform as "The Boy Impersonator." These tours lasted ten years with him both as a single entertainer and as a member of the Salisbury Repertoire Company.

# WOULDN'T YOU LIKE TO FLY ...

up up and away\* 

- **ONLY** NON STOP SERVICE TO ALL THREE NEW YORK AIRPORTS
- **ONLY** ONE STOP SERVICE TO LOS ANGELES AND SAN FRANCISCO
- **ONLY** NON STOP SERVICE TO BOTH CHICAGO AIRPORTS

**For Reservations Call 221-6411**

\*Service mark owned exclusively by Trans World Airlines, Inc.





Be a member of the  
**OHIO FEDERAL HOME TEAM**

receive top-earning dividends compounded quarterly on your savings, and a secure home loan when you are ready to purchase a home. Another member of the Home Team is your Realtor who can also be a big help when selecting a home. Join the Home Team and receive The Kind of Service You Like.

**OHIO FEDERAL**  
SAVINGS & LOAN ASSOCIATION

# Ann-Ton's

*"The Nicest in the North"*

FINE ITALIAN & AMERICAN CUISINE

BEAUTIFUL COCKTAIL LOUNGE

COMPLETE BANQUET FACILITIES

885-4409 — 5617 N. HIGH ST.

*"WHERE THE ACTORS GO AFTER THE SHOW"*

# WELCOME

Before the Play enjoy dinner at

## *Green Meadows Country Inn*

adjacent to the Playhouse-on-the-Green

Speedy Special Every Night  
Thursday Theater Treat—Family style chicken dinner  
and reserved ticket to POG—\$4.95 per person

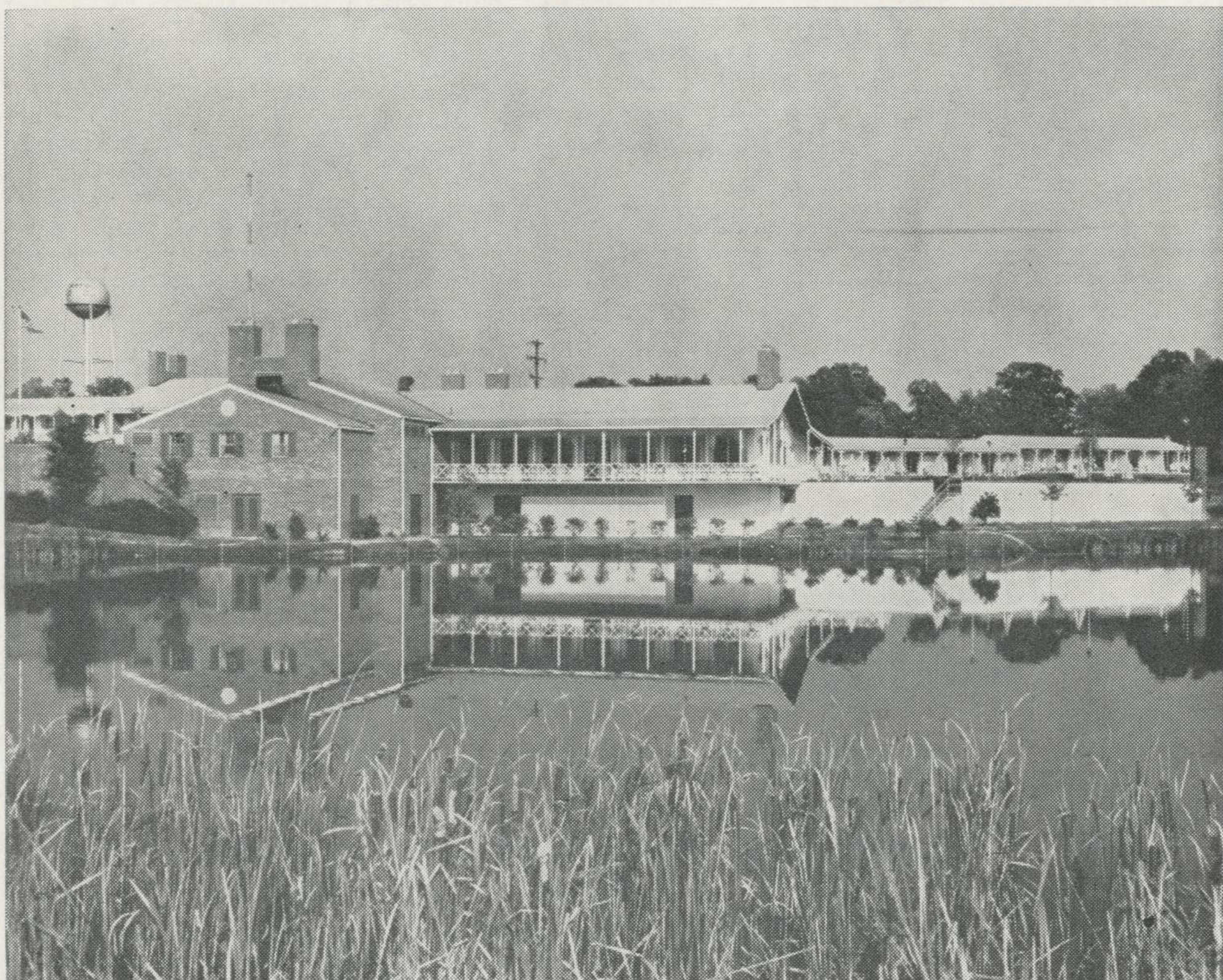

FREE PARKING

Green Meadows Country Inn  
on U.S. Route 23

Phone: 885-4051  
WORTHINGTON - Columbus, Ohio



©The Huntington  
National Bank

## Don't lose your head when bills mount up

You can fill the gaps of income with  
Huntington Charge-a-Check. Gives  
you money when you need it . . . costs  
you nothing unless you use it.

Apply now — you'll feel more secure.

**Huntington** National Bank of Columbus  
MEMBER F. D. I. C.

### TED PRITCHARD

"I love to read the play bill's performers' profiles. Their claims to fame are staggering. Aside from a season of Shakespeare and a U.S.O. tour, my claim to fame is you, our audience. Because of you, I've yet to go hungry. And that's what it's all about, after all. Thank you."

*Ted Pritchard*

### MARY KAY WILLIAMS

appeared at POG briefly in the summer of 1965. We welcome the lass with red hair and green eyes for the season. Miss Williams received her degree in theater from Denison University, studied voice with Dale K. Moore, and studied dance with International Dance Studio and Martha Graham Dance Studio in New York. She was associated with Denison Summer Theater for three seasons.

*Compliments of*

# Dollar Federal Savings

Columbus, Ohio

*Buy Central,  
Whole-House  
**GAS**  
Air Conditioning  
for as  
little as  
**\$14**  
per  
month!*

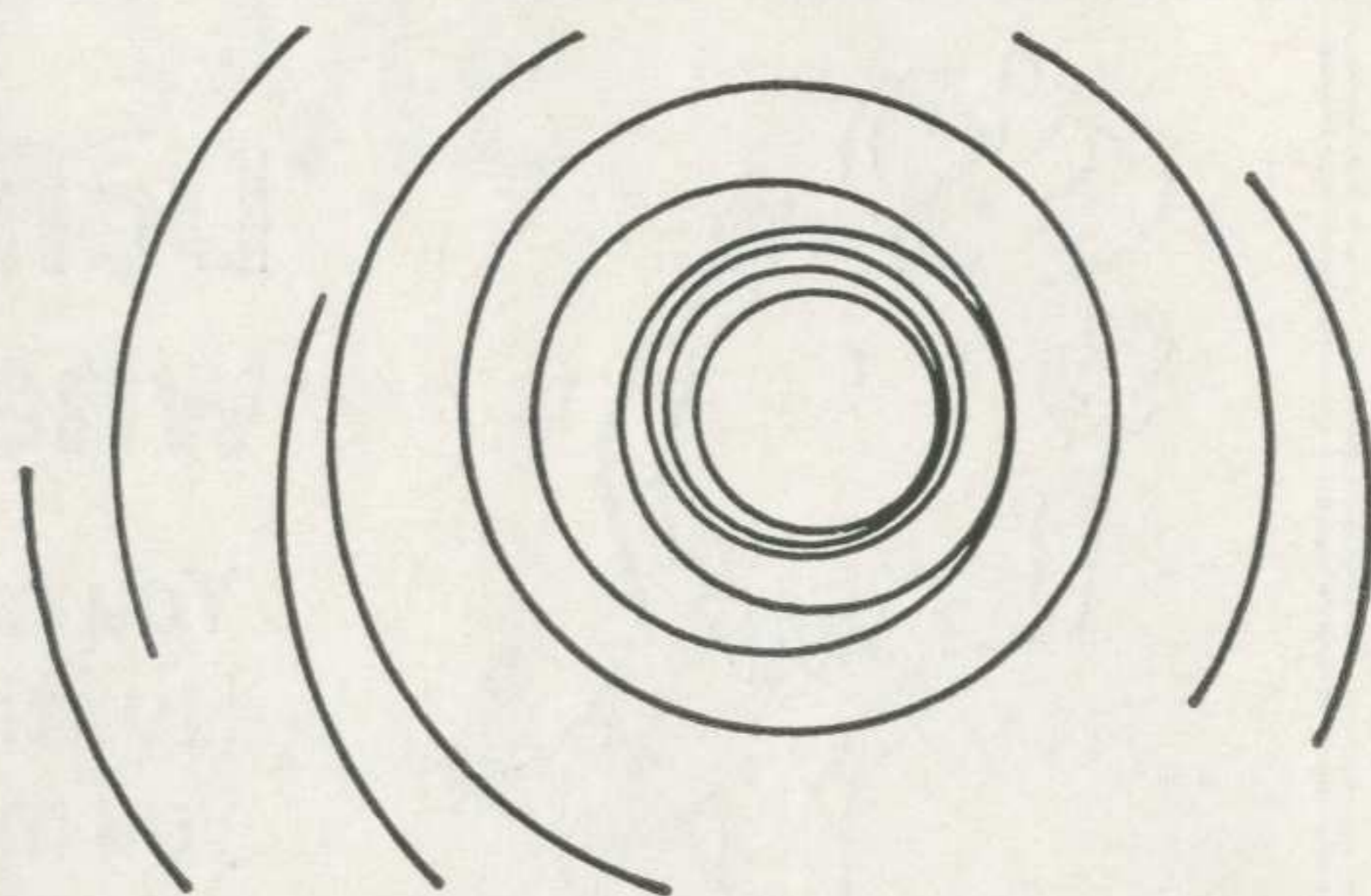

Keep your entire home comfortably cool all summer long. Beat the heat! Beat the humidity! Call The Gas Company today for details on the easy payment plan that lets you own a whole-house Gas air conditioner for no money down and as little as \$14 per month.

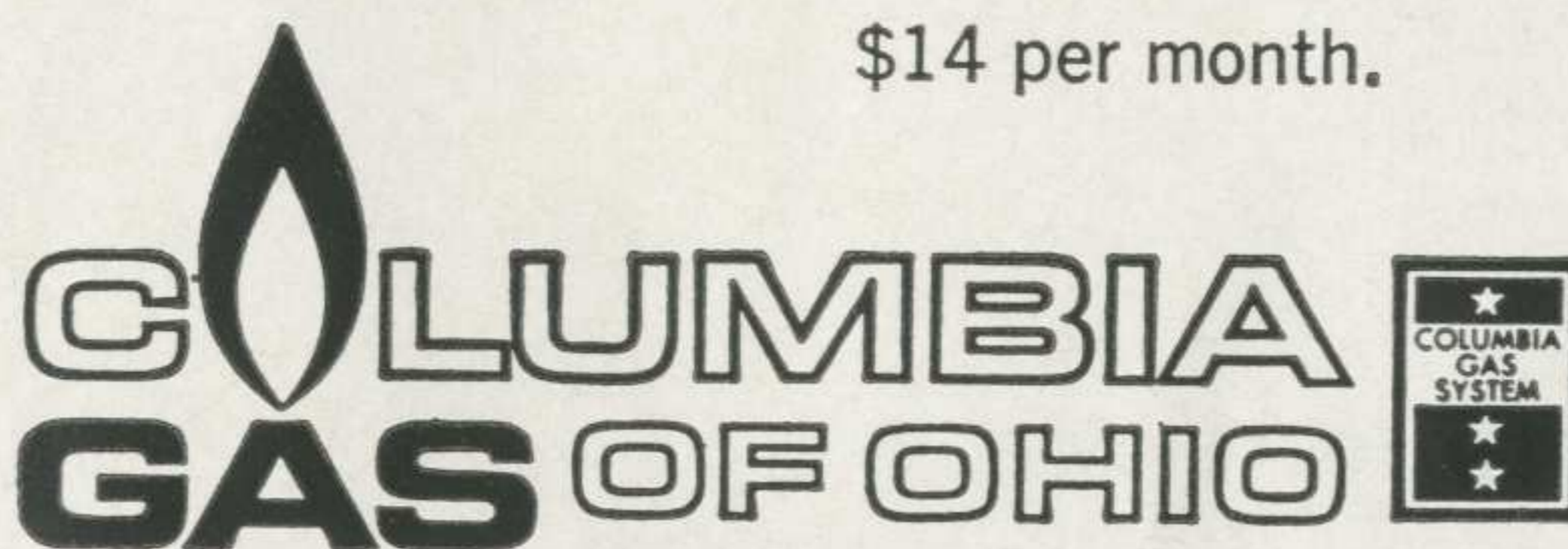

## MAILING LIST

Playhouse-on-the-Green strives to maintain an accurate and current mailing list to keep you, our audience, up to date on all activities. All persons on the active list should have received a brochure this season. If you did not receive this mailing, your name is not on the active list.

*If you wish to be on our mailing list again — or for the first time*

*or*

*If you have had a recent change of address,*

PLEASE FILL OUT AND DEPOSIT "MAILING LIST REQUEST CARDS" AT  
NORTH END OF BOX OFFICE

## NO SMOKING IN THEATRE PLEASE

**THEATRE PARTIES** . . . Special group rates are available to parties of 15 or more on Tuesday and Wednesday nights. Save or earn up to 75c per ticket. A "fun way for fund raising".

**PUBLICITY PIECES** . . . Would you like extra P.O.G. brochures and schedule cards? If so, please drop by the box-office.

---

### THE PLAYBILL

The Playhouse-on-the-Green PLAYBILL is furnished to you through the courtesy of the merchants whose excellent products and services are advertised here. Please give them your patronage. They'll appreciate it and so will we. And mention that you saw their ad in the PLAYBILL.

For *information* about PLAYBILL advertising contact Joan Loomis at 221-4961.

---

## In Franklin County United Appeal Is Number

of all local appeals it:

- serves  
**LARGEST NUMBER OF PERSONS**
  - serves  
**GREATEST CROSS-SECTION OF PERSONS**
  - provides  
**GREATEST VARIETY OF SERVICES**
  - has  
**LARGEST NUMBER OF GIVERS**
  - raises  
**LARGEST AMOUNT OF MONEY**
  - operates at  
**LOWEST PERCENTAGE COST**
  - involves  
**GREATEST NUMBER AND CROSS-SECTION OF VOLUNTEERS**
  - accomplishes  
**MOST FOR LEAST VOLUNTEER SOLICITATION TIME**
- That's why it deserves your NUMBER ONE support!**

Compliments of a Friend

Distinctive Gifts  
Decorative Accessories

Cards  
Antiques

*Lane's Coach House, Inc.*

623 HIGH STREET  
WORTHINGTON, OHIO  
PHONE 885-8476

Proprietors:  
Jane & Dan Lane, Betty Owen

*Cocktail After The Show?*

*It's Right On Your Way Home*

**RUCKMOOR LOUNGE**

FINE FOODS  
7496 N. HIGH

### JEAN MARTINEZ

is entering her fifth season with POG (three as a brunette, two as a redhead). Miss Martinez feels she has earned the billing (her own words) as "the only geriatric ingenue in town." "Besides," she says, "when I showed up on the set for my last commercial and they handed me nine children and a dog, I figured it was time to change my image!" Miss Martinez can't decide if she has been just plain lazy or dignified this past year. In addition to her Ohio National Bank commercials she has taken two brief visits to the west coast, been a

speaker for the AAUW on current drama, and kept quite busy as a newly elected board member for Columbus' Players Club. Then throwing both laziness and dignity to the winds she appeared in her annual charity stint for Children's Hospital for eleven performances on one weekend as the "Golux" in James Thurber's "13 Clocks." In sharp contrast to the roles she plays at POG Jean feels she still has a reputation to protect as "a little old man — dwarf or elf. I've worked with this children's show for nine years and haven't played a girl yet!" She still looks like a girl to us.



**Diamond Joe says:**  
Look for the big red check   
**diamond**  
MILK PRODUCTS  
Give that Diamond ring — CL 3-8571

# Cadillac

*Standard of the World*

## Columbus Motor Car Co.

*Factory Authorized Cadillac Dealer*

600 E. Long St.

228-6161

*You Can't Take It With You  
So Eat It At The*

## GRANVILLE INN

Special Salad Menu At Luncheon During Week  
Dinners Featuring Ohio's Finest Beef  
Fried Chicken Special On Sunday

**IDEAL FOR SUMMER GOLFING WEEKENDS  
33 BEDROOMS 18-HOLE GOLF COURSE  
COMPLETELY AIR-CONDITIONED**

Telephone—Granville  
JUno 2-9101



COLUMBUS AND SOUTHERN OHIO ELECTRIC COMPANY

ALL  
ORCHESTRAL  
PREMIERE  
CONCERT

EVAN  
WHALLON  
Conductor

Saturday  
October 19

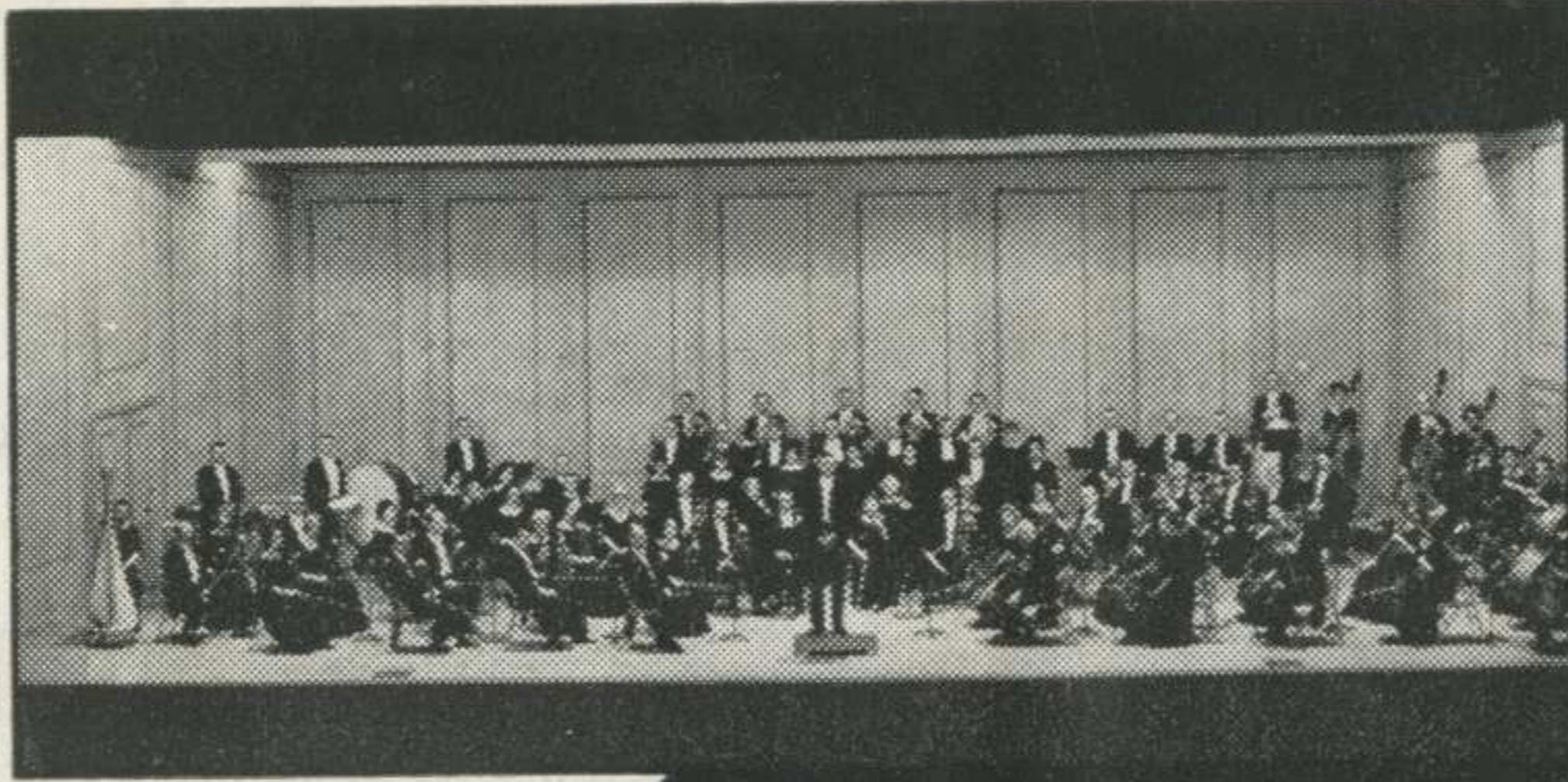

Saturday, February 22

CLIFFORD CURZON  
Pianist



ROBERT GERLE, Violinist  
with  
The Columbus Symphony Chorus  
Saturday, December 7

the  
columbus  
symphony  
orchestra

1968-1969  
CONDUCTOR'S SERIES

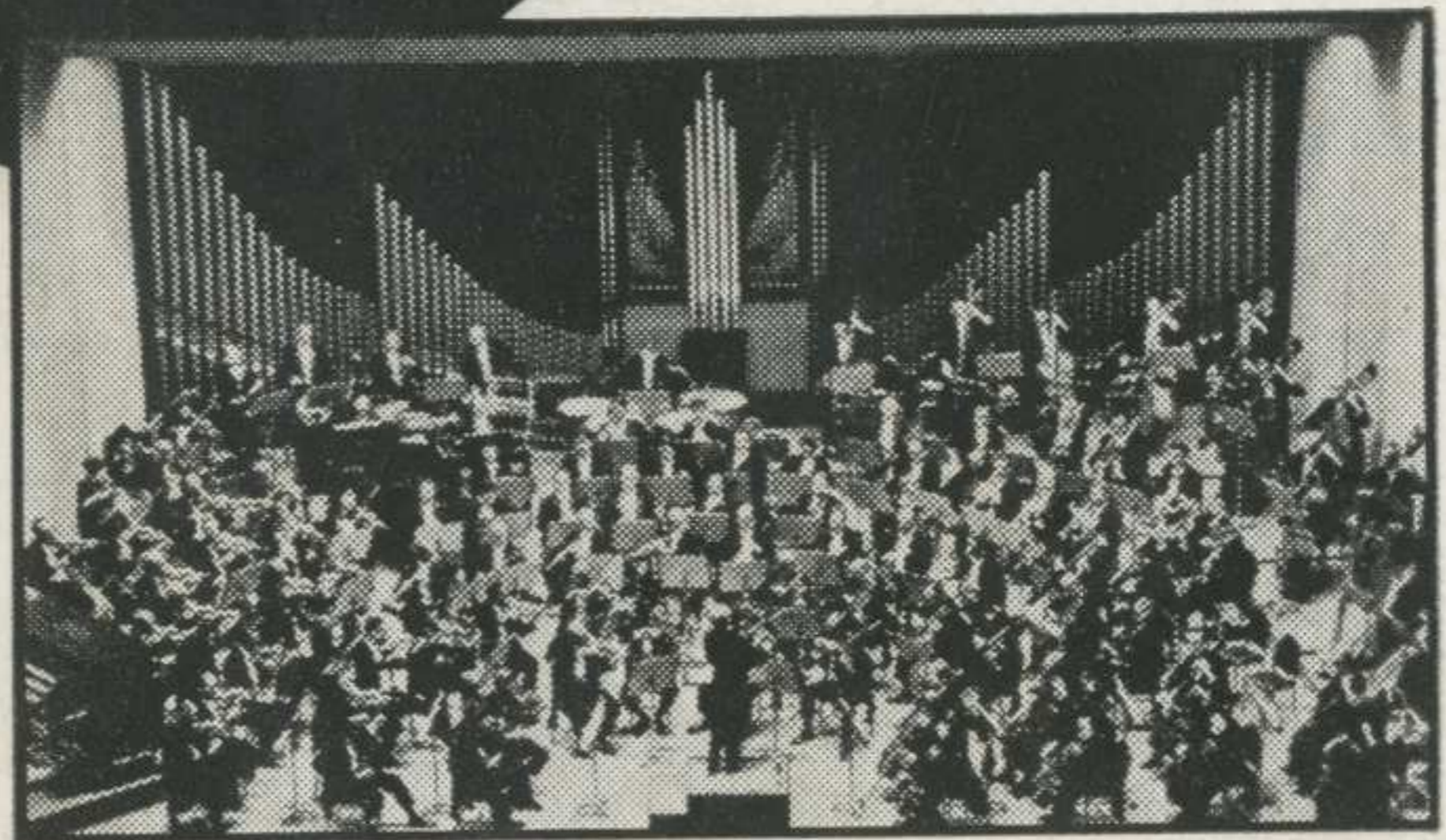
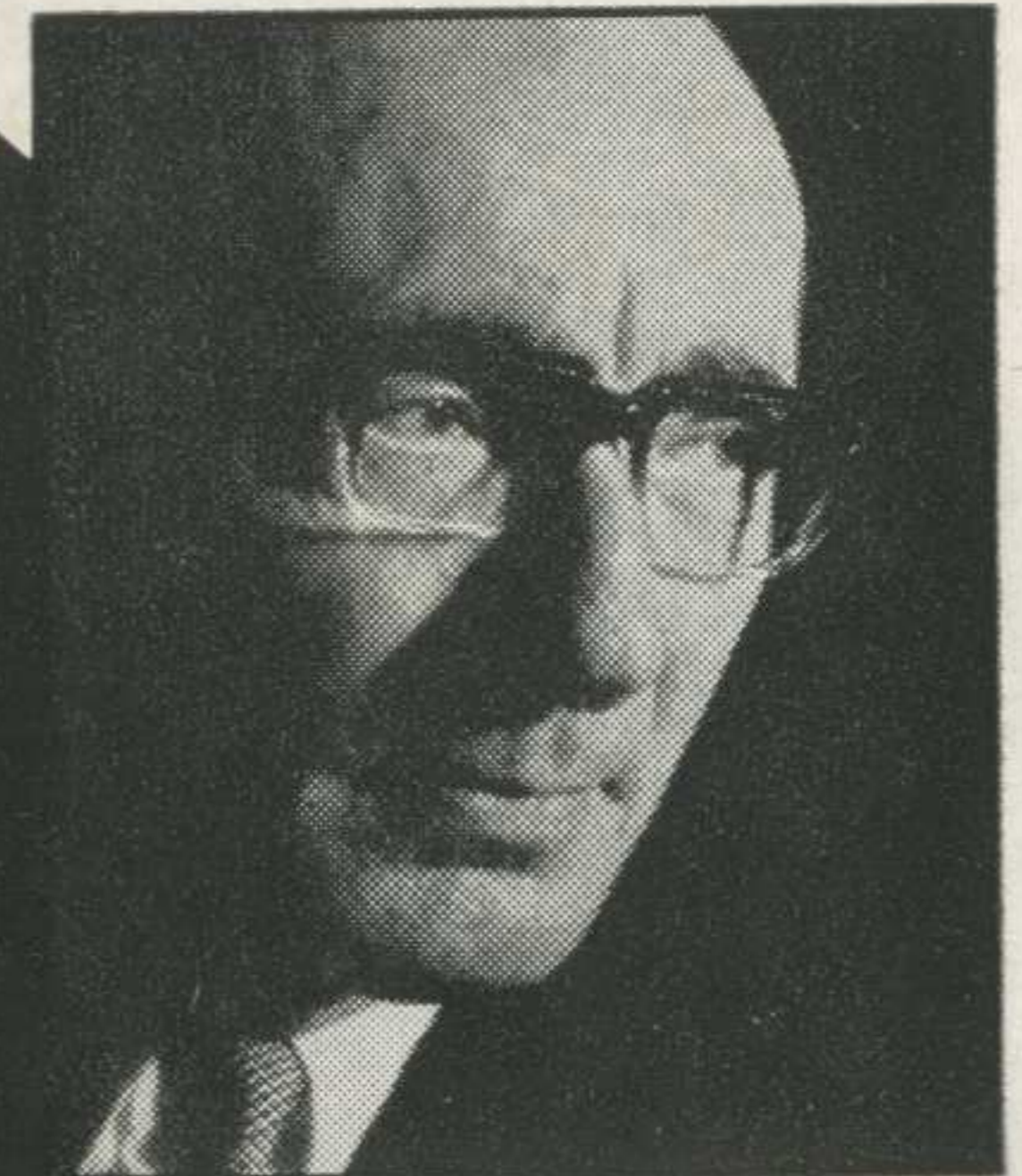

OPTIONAL (If Available)

THE PHILADELPHIA ORCHESTRA  
EUGENE ORMANDY  
Conductor

Thursday, May 8

GARY GRAFFMAN  
Pianist  
Wednesday  
April 9

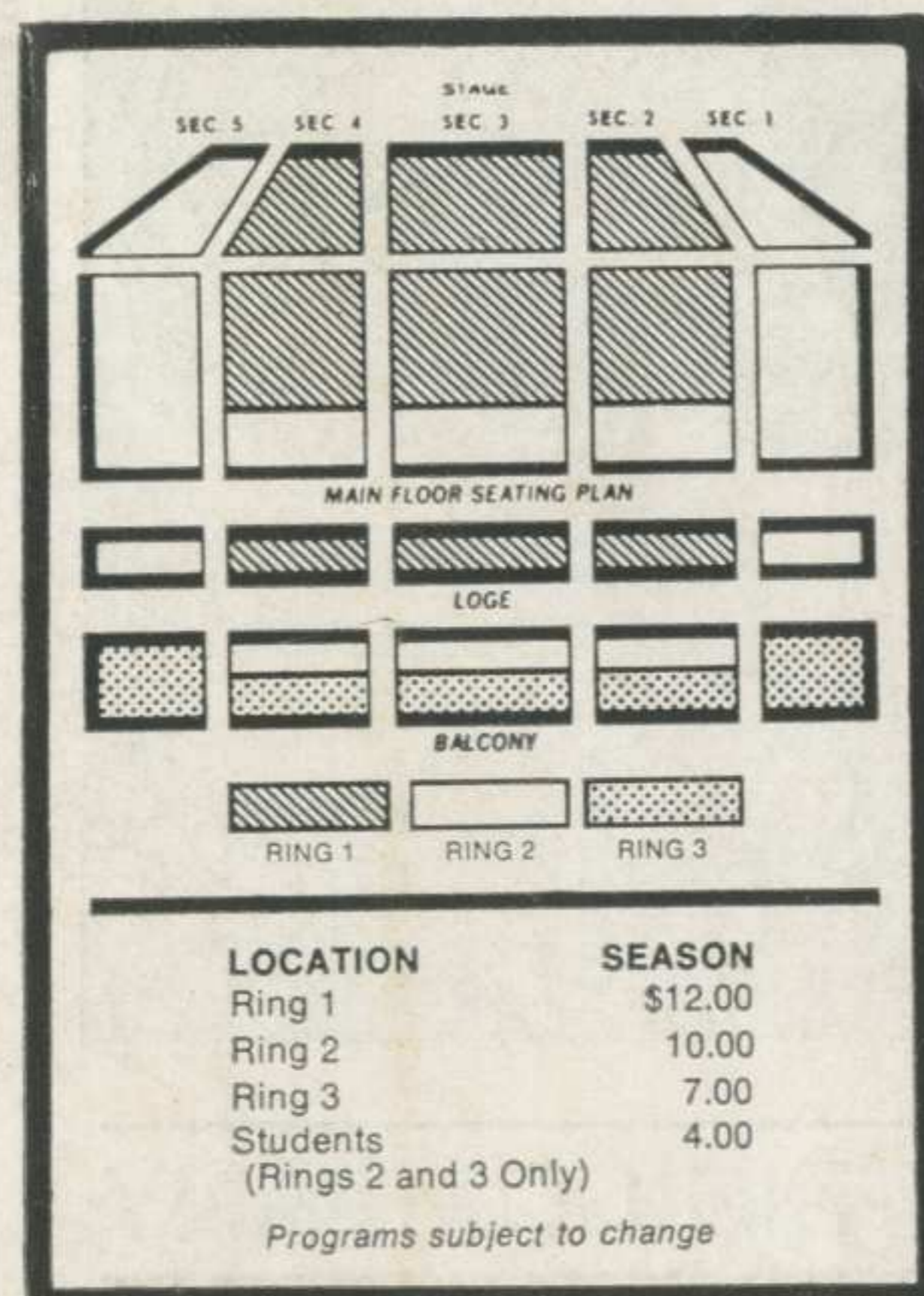

*The Columbus Symphony Orchestra*

Suite 502 • 100 East Broad Street • Columbus, Ohio 43215

Ticket Order Form

Name \_\_\_\_\_ Business Phone \_\_\_\_\_ Home Phone \_\_\_\_\_

Address \_\_\_\_\_ City \_\_\_\_\_ Zip \_\_\_\_\_

Please: ( ) find my check enclosed ( ) bill me later for \_\_\_\_\_ seats at \$ \_\_\_\_\_ per ticket.  
Approximate location seats desired \_\_\_\_\_

( ) I would like to attend the Philadelphia Orchestra concert on May 8, 1969. Please notify me if there are seats available.

*If additional information is needed, please call the Symphony office at 224-3291.*